10 CENTS PAY NO MORE

Chicago Sunday Tribune

THE WORLD'S GREATEST NEWSPAPER

FINAL

VOLUME XCV. NO. 36 [REG. U. S. PAT. OFFICE. COPYRIGHT 1936 BY THE CHICAGO TRIBUNE.] SEPTEMBER 6, 1936. A **** PRICE TEN CENTS

PLANE CRASH AND FIRE KILL 9

SIX STATES MAY DECIDE CONTEST FOR PRESIDENCY

Henning to Survey Entire Country.

BY ARTHUR SEARS HENNING.
[Chicago Tribune Press Service.]

Washington, D. C., Sept. 5.—[Special.]—As I set out upon a political survey of the country there is abundant evidence of the momentous nature of the fight for the presidency in which the Democrats and Republicans are engaged.

With emphasis upon the far reaching character of the decision the people will make at the polls on Nov. 3, the embattled New Dealers and anti-New Dealers are waging desperate warfare in every section of the country.

Rarely in our history have our people been so deeply stirred by the issues confronting them. For parallels the historians go back to 1860 when the preservation of the Union was at stake and to 1896 when the question was the acceptance or rejection of economic theories born of hard times.

Plebiscite Is Important.

Well realized is the fateful import of the plebiscite. If the country returns Mr. Roosevelt to power it will go the way of the New Deal toward that new form of government he openly has visualized. If it replaces President Roosevelt with Gov. Landon it will take its stand for the retention of our traditional institutions. Around these considerations the campaign arguments of the political parties are revolving.

According to the Republicans the reëlection of Mr. Roosevelt would mean continued government borrowing and eventually national bankruptcy and inflation together with a further approach to the substitution of socialism for capitalism.

According to the Democrats the election of Gov. Landon would mean reversion to the economic conditions of the twenties that brought about the depression.

Political Parties Split.

The issues involved have split political parties and other organizations and brought about new political alignments based on the distinction between conservative and liberal schools of thought.

Conservative Democrats alienated by what they conceive to be the socialistic trend and dangerous fiscal policies of the New Deal have joined with the Republicans in the effort to halt the "Roosevelt revolution." Radically minded Republicans have lined up with the Democrats. The more extreme dissidents of both parties have gone over to Congressman Lemke's and Father Coughlin's new Union party.

Whether the outcome of the election is going to be a landslide either way it is entirely too early to tell. The last two presidential elections have been landslides. Mr. Hoover carried all except eight states and won by 6 million popular votes in 1928, and Mr. Roosevelt carried all except six states and got a 7½ million popular plurality in 1932.

Claims 41 States.

James A. Farley is counting on a Roosevelt landslide this time, conceding not more than seven states to the Republicans. John Hamilton, the Republican national chairman, is more cautious, although he proclaims confidence of Republican victory. That a landslide for Landon would not be phenomenal is demonstrated by the record in recent elections.

Almost every state outside of the traditionally Democratic solid south is a battle ground in this struggle. If the election should be close or comparatively close the result apparently is going to be determined by six big states. They are Illinois, Indiana, Michigan, Ohio, Pennsylvania, and New York, with a total of 171 electoral votes. As a majority of these states go, the country probably will go. Therefore upon these six states the attention of the country will be riveted on election night. In these six states the battle will be fought furiously.

Need 266 Electoral Votes.

There are 531 votes in the electoral college and 266 are required to elect. If Mr. Roosevelt succeeds in holding all the eleven states of the solid south he will start with 124 votes in the bag. He would not need all of the big six doubtful states to win provided his home state, New York, with 47 electoral votes, were one of them. As a matter of fact, a Democratic candidate for President who carries New

[Continued on page 4, column 1.]

Charge Son-in-Law Shot H. E. Byram

NEWS SUMMARY

of The Tribune [And Historical Scrap Book.] Sunday, September 6, 1936.

A review of the week's news in city, nation, and abroad will be found on Pages 9 and 10 of Part 2.

DOMESTIC.

Nine persons are killed when plane falls and burns. Page 1.

Accuse son-in-law of shooting Harry E. Byram, rail executive. Page 1.

Gov. Landon reaffirms his labor views in holiday proclamation. Page 4.

President Roosevelt ends "nonpolitical" tour, bids Indiana goodby and heads for White House. Page 5.

FOREIGN.

Mrs. Beryle Markham flies across Atlantic from England; forced down in Nova Scotia. Page 1.

Francisco Largo Caballero, "Spanish Lenin," launches fight to end chaos. Page 1.

Madrid government turns down appeal of diplomatic corps to "humanize" war. Page 6.

Specter of European conflict looms as French Reds agitate for war against Spanish rebels. Page 6.

Spanish Alcazar falls in ruin as big guns shell 1,500 rebels. Page 6.

Sourdough tells how he arrested Bill Brophy, first bad man of the Yukon. Page 10.

POLITICAL CAMPAIGN.

Six big states may decide contest for presidency, says Arthur Henning as he starts survey of nation. Page 1.

Wayland Brooks to aid Maine Republicans with speech in Portland Saturday night. Page 4.

Democrats meet Tuesday in Springfield to plan tour downstate. Page 4.

LOCAL.

Motorists jam Chicagoland roads for three day holiday ending with Labor day tomorrow. Page 3.

City survey of fire insurance rates shows they are 37 per cent too high for 1936. Page 11.

A letter written from the battle front by Gen. Grant in 1863 is prized by the G. A. R. Page 11.

Death notices, obituaries. Page 10.

Day by day story of the experimental farm. Part 5, Page 9.

Crossword puzzle. Part 6, Page 2.

WASHINGTON.

Ten unions are dropped by the A. F. of L. in craft-vertical union dispute. Page 3.

SPORTS.

Kennedy shuts out Cleveland; Sox gain on second. Part 2, Page 1.

Cy Blanton and Pirates shut out Cubs, 1 to 0. Part 2, Page 1.

College All-Stars end drill for game in New York. Part 2, Page 1.

Giants lose double-header to Bees; lead shrinks. Part 2, Page 1.

Greentree four retains U. S. open polo championship. Part 2, Page 6.

EDITORIALS.

What Happened to Farmers; Another Peace Guaranty; A Canadian Deal for Denmark? Page 8.

FINANCE, COMMERCE.

Review of the week's news in business and finance. Part 2, Page 11.

Steel prices advanced $2 a ton by Carnegie-Illinois. Part 2, Page 11.

Stocks advance, aided by boost in steel prices. Part 2, Page 11.

Grain prices firmer; double holiday limits trading. Part 2, Page 11.

Sale of Davis Store follows new Marshall Field policy. Part 2, Page 13.

FEATURES.

Part 2—Sports; markets; autos; real estate.

Part 3—Metropolitan; radio news.

Part 5—Classified ads.

Part 6—Fashions; clubs; patterns; society.

Part 8—Society; travel and resorts.

Rotogravure—Eight pages.

Graphic section—Stage and screen; music; illustrated news and feature articles; "Judge Priest Turns Detective," serial by Irvin S. Cobb.

Comic section—Twelve pages.

RAIL MAGNATE'S PLAN OF FOURTH WEDDING FAILS

Daughter to Stand by Husband.

Norwalk, Conn., Sept. 5.—[Special.]—Harry E. Byram, chairman of the board of directors of the Chicago, Milwaukee, St. Paul and Pacific railroad, was to have been married today to Mrs. Frances Evans of New York. Instead of that he lies at the Norwalk hospital, recovering from a bullet wound in the head. Mr Byram is 72.

His son-in-law, Don Burdick, with whom Mr. Byram made his home here, is in the same hospital. If he recovers from brain concussion, the prosecutor said tonight, Burdick, a polo playing New York broker, will face a charge of assault to commit murder.

There were unconfirmed rumors that Mr. Byram and Mrs. Evans had been married secretly at the hospital, but search at nearby towns failed to disclose record of a marriage license. It was said Probate Judge Walter Gregory had given permission to waive the state law requiring the giving of five days' notice of intention to marry. Mrs. Evans is said to have been the wife of an American naval officer, whom she divorced.

Shooting Secret for Hours.

Behind these facts lies a 24 hour curtain of secrecy. Early yesterday morning Mr. Byram was found in a bathroom of the Burdick home. He had been shot with a .32 caliber bullet, which had entered near the right ear and come out through his mouth.

Whether he was found by a servant or a member of his family the police have been unable to learn. He was taken to the Norwalk hospital. There his son-in-law visited him late yesterday.

None of these events was known to the public until today when the wrecked car owned by Burdick was found at the foot of a railroad embankment, and Burdick, who the police believe attempted suicide, was taken to the Norwalk hospital. There it was found that he was suffering from brain concussion and cuts on his head. The condition of the car and its location led the state police to the theory that Burdick had driven the car through a stone wall and over the embankment.

Get Story of Shooting.

According to the story, which is said to have been told by Mr. Byram, Burdick entered his room early yesterday and tried to shoot him. They grappled and Mr. Byram was shot, after one bullet had been fired into the ceiling of the room. Burdick then telephoned to Dr. Harry S. Phillips of Westport to come to the house to treat Mr. Byram. Mr. Byram was able to walk to an ambulance. He, it was said, also walked from the ambulance to the hospital.

About midnight last night, from information coming to the police, Burdick left his home, telling his wife, the former Helen Byram, he was going for a drive. He was not seen until this morning, when he and his wrecked car were found. While he still was unconscious tonight, a guard was placed at Burdick's bedside and orders have been issued that his bail will be set at $100,000. His wife said she would stand by him, no matter what anybody said.

Mr. Byram, who was known to

[Continued on page 2, column 6.]

LIGHT AND DARK COLORED MOTTOES FOR THE BUSINESS MAN'S OFFICE

BABY WHALE GIVEN HORSEBACK RIDE TO GET BACK IN OCEAN

Pacific Beach, Wash., Sept. 5.—(AP)—A baby whale, or perhaps a dolphin, small enough to be carried in a man's arms, visited here this week, lived on land more than an hour, had a horseback trip, and lived to cavort again in the Pacific.

The little creature, believed to be a week-old California gray whale, was washed onto the beach. Mr. and Mrs. John Sleasmon displayed it to scores of persons. When they tried to liberate it in Joe creek, it insisted on swimming upstream.

Stanley Reel picked up the "youngster," put it on a horse and managed to get it out to deep water where it headed in the general direction of China.

MUSSOLINI DONS HAILE'S MANTLE WITH LION MANE

ROME, Sept. 5.—(AP)—Premier Mussolini today literally as well as practically wore the mantle of Haile Selassie, defeated emperor of Ethiopia.

The mantle, decorated with a lion's mane, was draped over the shoulders of Il Duce by Ras Gugsa, who deserted Haile Selassie, went over to the Italian side during the war, and now is governor of Tigre province.

In the Palazzo Venezia the pop-eyed Gugsa handed over the mantle which had been given him by Haile Selassie in the years when he was still loyal to the negus. He also gave Il Duce a shield and other colorfully decorated ornaments. Gugsa said: "Under Italy's banner Ethiopian populations will enjoy peace and prosperity." Il Duce thanked him.

East Kansas Still Gripped by Heat; 106° at Topeka

Topeka, Kas., Sept. 5.—(AP)—Temperatures of more than 100 degrees came back to eastern Kansas and western Missouri today. It was 106 degrees here—the 56th day of 100 or higher this season. At Pittsburg the top of 104 smashed the heat duration record set in 1934, marking the 60th day of temperatures of above 100. Parsons had a top of 105, Chanute 104, Kansas City, Mo., 103, Wichita, 100.

Only 59 days remain in which to save your country. What are you doing to save it?

See Spain's Drift to Soviet State Under Red Leadership

BY EDMOND TAYLOR.
[Chicago Tribune Press Service.]

PARIS, Sept. 5.—The liberal Spanish republic is dead and armed workers, who in fact have ruled all of Spain since the civil war started, except those parts held by the rebel armies, now hold power legally.

The machinery of a proletarian soviet state, modeled after Russia, is already functioning through emergency wartime decrees and there can be no doubt that should the Madrid forces triumph or fight the Fascist insurrectionists to a standstill, the Red flag and all the sweeping politico-economic changes which go with it will be officially consecrated by a new Marxist constitution to replace the present dead letter liberal one.

"Spanish Lenin" in Saddle.

This is the significance, obvious to any one familiar with Spanish politics, back of the formation in Madrid yesterday of a new government headed by Francisco Largo Caballero, the "Spanish Lenin," with what is termed by many observers here "an all Red cabinet," since Socialists and communists hold the key positions in it.

Manuel Azana is still president of the republic, and as such the guardian of the liberal constitution upon which the republic was founded. But foreign liberals, who may still base their hopes for Spain on this fact, should recall that the rebel government of Fascists and monarchists at Burgos also has a republican figurehead in "Provisional President" Cabanellas.

The real story back of the new workers' government in Madrid, however, is not the sensational swing to the left under the stress of war conditions. In one sense it is almost a swing to the right.

Censor Hides True Picture.

The left parties, which have the strongest internal discipline and very clear ideas regarding the construction and organization of a new society—and maybe even some lingering attachment to liberal ideas of legality—are making a bid to get the lawless mob under control.

Rigid censorship hitherto concealed from the world the true picture of what was going on in Madrid and Barcelona.

Piecing together the stories of refugees, however, THE TRIBUNE correspondent has been able to assemble a picture of conditions in those cities which shows that Red terror and not republican order has been ruling since the civil war started.

One particularly level-headed observer who has just arrived in Paris from Madrid, when he learned of the formation of the Caballero government, said:

"Things will really be better for everybody now—providing Caballero can get the mob under control, which will not be an easy task. From now on there will be organized terror instead of the unorganized mad dog terror that already exists. The enemies of the new state will be hunted down as mercilessly as before, but there will not be so many killed by mistake."

To prove his point, he cited the case of a Madrid shopkeeper who, to his misfortune, resembles a right Catalan chief, A. Cambo. This man was arrested by Red militiamen who

[Continued on page 6, column 7.]

THE WEATHER

SUNDAY, SEPTEMBER 6, 1936.

[Chicago Daylight Time.]

Sunrise, 6:20; sunset, 7:16. Moon rises at 10:14 p. m. today. Venus, Mercury, and Jupiter are evening stars. Mars is a morning star. Saturn is a luminary of the night.

CHICAGO AND VICINITY: Possibly showers Sunday morning, partly cloudy and somewhat warmer in afternoon; Monday partly cloudy and unsettled; moderate southerly winds Sunday.

ILLINOIS: Partly cloudy and somewhat unsettled Sunday and Monday, possibly showers in northeast Sunday morning; somewhat warmer in central and north Sunday.

TRIBUNE BAROMETER.

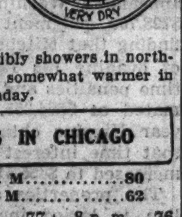

TEMPERATURES IN CHICAGO

MAXIMUM, 2:40 P. M. 80
MINIMUM, 7:15 A. M. 62

3 a. m.	67	Noon	77	8 p. m.	76
4 a. m.	67	1 p. m.	77	Unofficial—	
5 a. m.	66	2 p. m.	78	9 p. m.	75
6 a. m.	64	3 p. m.	79	10 p. m.	75
7 a. m.	63	4 p. m.	79	11 p. m.	74
8 a. m.	63	5 p. m.	78	Midnight	73
9 a. m.	68	6 p. m.	78	1 a. m.	73
10 a. m.	71	7 p. m.	77	2 a. m.	72
11 a. m.	75				

For 24 hours ended 8 p. m., Sept. 5:

Mean temperature, 71; normal, 68; deficiency for September, none; deficiency since Jan. 1, 63 degrees.

Precipitation, none; excess for September, .10 of an inch; total since Jan. 1, 14.71 inches; deficiency since Jan. 1, 8.60 inches.

Highest wind velocity, 16 miles an hour, from the southeast, at 5:54 p. m.

Barometer, 8 a. m., 30.20; 8 p. m., 30.05

September 5, 1935:

Maximum temperature, 68; minimum, 50; mean, 59; clear; precipitation, none.

[Official weather table on page 13, part 2.]

REMARKS OF GOVERNOR HORNER ON MAYOR KELLY

"This so-called boss says that I am not politically minded.

"What does he mean by being politically minded? If he thereby means that I would not bow to every whim of political bosses, and throw my conscience to the four winds, he is, indeed, correct. And so I will ever be."

At opening of new campaign headquarters in Chicago, Feb. 8, 1936.

Girl Escapes Before Flames Envelop Ship

Pittsburgh, Pa., Sept. 5.—[Special.]—Nine persons were killed tonight as a trimotored sightseeing plane faltered and crashed into Buttermilk Hollow, near the Allegheny county airport, and burst into flames. The pilot and all but one passenger perished.

ERIC BECKLEY. [Acme photo.]

Miss Linda McDonald of Miami, Fla., 18 year old daughter of Mr. and Mrs. A. H. McDonald, crawled out of the wreckage of the plane just before it burst into flames. She was unhurt except for shock. She was found hysterically calling for "Johnny" [John A. Powers of Miami, her escort] as she wandered about the wreckage of the ship.

Not Eager to Go on Flight.

"There were six in our party and we weren't particularly anxious about going up," Miss McDonald said.

"But the man in the plane—he was from Miami, too—promised us a thrill or our money back."

While her feet were being treated for cuts in a nearby home she told her story of the disaster.

"In the air we hit several air pockets but I didn't think much of it," she said. "Then we hit the land and the plane went up in flames.

Crawls Through Window.

"I tried to reach John. I crawled up a piece but there was a fat man sprawled across him and I couldn't get to him.

"Then while the plane was burning I tried to get out. I finally found a window but there was a bar across it.

"Somehow I crawled through there and reached the ground. I can't remember very clearly after that."

Miss McDonald said, "Johnny and I were the only ones to fasten safety belts," adding:

"When the plane landed all the others were jerked forward in their seats."

Falls When 1,000 Feet Up.

The plane, a ten passenger ship piloted by Eric Beckley, crashed from an altitude of about 1,000 feet shortly after it had taken off for a flight over nearby South Park, where the county fair was in progress.

A few seconds after the ship struck it caught fire. As it had fallen into a thickly wooded ravine, fire apparatus hurriedly sent from the airport and from the fairgrounds could not reach it. The dead:

JOHN A. POWERS, of Miami, Fla., Miss McDonald's escort.

RUTH ELLINGER, 16, of Pittsburgh.

MARCIA DENNISON, 16, of Pittsburgh.

PHELAN McSHANE, 19, of Pittsburgh.

ERIC BECKLEY, 35, the pilot.

MRS. RUTH SLITER of Utica, N. Y., Beckley's sister.

WILLIAM LEEAY, 43, of Pittsburgh, a janitor.

MRS. BRADLEY, Leeay's sister.

MR. BRADLEY, Mrs. Bradley's husband.

Miss Dennison was the daughter of B. C. Dennison, professor of electrical engineering at Carnegie Tech, where McShane was a student.

The Ellinger and Dennison girls were Pittsburgh high school students.

The McDonald girl had been visiting relatives here prior to entering Miami university, Oxford, O., with Powers.

Eye-witness Tells of Explosion.

Mr. and Mrs. Harry Bruce, sitting in their home at nearby Lincoln place, heard the crash.

Pushing through heavy undergrowth in Buttermilk Hollow, they came upon the scene, to find Miss McDonald, dazed and hysterical, wandering about.

Mrs. Bruce quoted Miss McDonald as saying she tried to get the other passengers to jump as the plane fell in the ravine, but that apparently they were paralyzed by fear.

"I heard the motor of the ship as it passed over the house," Mrs. Bruce related. "Then I heard an explosion I knew right away it was a plane—I heard one explode just like it once before.

"We ran outside and could see the woods all illuminated. We were about a quarter of a mile away. There is no road leading over there, so we ran across the field.

"Before we got there we saw this

[Continued on page 2, column 4.]

MOTHER FLIES OVER ATLANTIC, THEN CRASHES

24 Hour Trip Ends in Nova Scotia.

LOUISBURG, Nova Scotia, Sept. 5.—(AP)—Mrs. Beryl Markham, "feeling fine," and "with just a bump on my head" to show for a forced landing, ended her England to New York flight unexpectedly but safely today at Baleine cove, near here.

There were scratches on her nose and face, and her plane was badly damaged, but the 33 year old English matron was unhurt.

"It was nice to have landed right side up," she commented with a nervous laugh.

"This is my first visit to America, you know."

In Air 23¼ Hours.

Mrs. Markham, who lifted her small monoplane, the Messenger, from the Abingdon airport in England at 12:50 p. m. [Chicago time] Friday, had been in the air twenty-three and a quarter hours when she was forced down by lack of fuel at 12:05 p. m. today. Foul weather challenged her plane most of the way, eating up her gasoline supply more rapidly than she had anticipated.

"I knew my fuel was almost gone, so I landed at the first clear spot I sighted," she said after she had been brought to Louisburg.

"I flew over Harbor Grace, Newfoundland, after I had been in the air about twenty hours. The heavy fog there made a landing impossible. I then headed for Sydney, and here I am, safe and sound."

Cut On Her Forehead.

She was not quite "sound," however, for the cut in her forehead required a stitch or two.

The plane landed in six feet of mud, coming down so suddenly that the propeller was smashed, the left wing torn and the undergear put out of commission.

"The weather was very bad all the way across," she said. "Fog and winds forced me to fly blind part of the way."

This bore out the expression of New York weather experts, who had commented earlier in the day that "if Mrs. Markham gets through that weather it will be almost incredible."

But she did get through, crossing the Atlantic from land to land on a flight which her husband, back in England, said he "wouldn't have attempted for a million pounds."

Minutes of Worry.

Mrs. Markham, who is no stranger to adventure, confessed that there were minutes of worry on the flight. "I had visions of falling into the Atlantic," she said, wryly.

As soon as she could reach a telephone she asked that a motorcar be sent to pick her up. She was brought to Louisburg, where she was the dinner guest tonight of Capt. George Lewis. She said she would remain there over night.

Ray Goodwin, Cape Breton Flying club pilot, looked over the monoplane and said that it was not damaged beyond repair. He expressed belief, however, that it would be extremely difficult to carry out the machine through the bog and underbrush.

The field in which Mrs. Markham came down was about 20 miles from this Cape Breton town, which once was known as "The Dunkirk of America, the Proudest Fortress," and the only walled city in North America. It was named in honor of Louis IV. of France.

Second to Cross Westward.

Mrs. Markham, blonde, athletic mother of a 7 year old son, was the second flyer of either sex to succeed in making the dangerous east-west crossing alone.

The spot where the plane came down was within 10 miles from where Col. Charles Lindbergh left the Cape Breton coast on his epoch solo flight in the opposite direction.

After landing "right side up" Mrs. Markham walked three miles to the nearest farmhouse, that of Alex Burke, where she sought aid. She was later driven into Louisburg by Capt. Lewis.

Mrs. Markham's wounds were dressed by Dr. Freeman O'Neill of Louisburg.

Advised by Dr. O'Neill to rest before continuing her journey, she had decided to remain for the night. Her New York manager, Harry Bruno, phoned her stating that a plane was being sent to Cape Breton to take her on to the metropolis tonight, but Mrs. Markham has decided to obey the Louisburg doctor's advice.

Her predecessor, James A. Mollison,

also fell short of his goal when he was forced down at Pennfield Ridge, N. B., on Aug. 19, 1932, his gasoline tanks almost empty.

Mollison was one of the last persons to wish her godspeed when the British society matron gunned her fleet little monoplane at Abingdon airfield yesterday afternoon and started on her great adventure.

She hopped from Abingdon at 12:50 p. m. [eastern standard time] yesterday and her forced landing was timed at 1:20 p. m. today.

Winds Cut Down Speed.

Throughout the night she bored through westerly winds which cut her average speed down to about 100 miles an hour over the 1,800 mile stretch of ocean.

Her stock model plane, designed for a cruising speed of 150 miles an hour, was lost to the world from the time it was unofficially reported over Castletown Berehaven, Irish Free State, 4 hours after the takeoff, until it was sighted by a steamship 300 miles off Newfoundland early this morning.

Like most of the earlier trans-Atlantic flyers, Mrs. Markham carried no radio.

Holding a true course along the great circle route, far to the north of regular steamship travel, the aviatrix drove straight to the south shore of Newfoundland. Villagers reported seeing her turquoise blue plane circling wide over Renews at 8:35 a. m., 19 hours and 45 minutes after her takeoff.

Flies in Direct Line.

After apparently checking her maps and recharting her course over her first landfall, she straightened out and flew in a direct line toward Cape Race. Ten minutes later she was reported over that place, with 1,200 airline miles still between her and New York and a dwindling gasoline supply.

Then followed several hours of silence, broken suddenly by the telephone call from Louisburg.

News that she had cleared the ocean that had seemed "too vast" on her map, as she expressed it before taking off, was greeted joyfully in England.

"The blue seems too vast between the friendly pieces of land," she had said.

Fear Gasoline Shortage.

Even after first reports indicated she had sighted land from her little monoplane, there was grave doubt that her gasoline supply would carry her more than 1,300 miles farther to her goal New York.

The flight from Abingdon airport, near London, to Floyd Bennett field, New York, called for a total journey of 3,450 miles. She had hoped to set her plane down at journey's end within twenty-four hours of the time she took off.

Mrs. Markham, whose adventures have carried her to many countries, including Africa for big game hunting, had waited nearly a week for favorable weather reports. She was noticeably nervous just before the takeoff yesterday, striding up and down beside her plane and smoking many cigarets.

Flyer Buffets Headwinds.

Thirty-mile headwinds met her almost at the outset, and she was bucking stubborn winds even before she left the Irish mainland and pointed out over the challenging Atlantic.

The Messenger carried what seemed like a pitifully scant gasoline supply—260 imperial gallons. Her plane, however, is much smaller than those usually used in trans-Atlantic attempts, and the fuel supply was considered adequate.

The fact that she was without radio added to the hazards she faced. Without the advantage of receiving bearings, she was obliged to rely entirely on her own skill as a navigator.

The monoplane was powered by a single motored engine. The cruising range of the ship was 4,000 miles—adequate for her flight provided she did not lose too much time getting off her course or bucking unfavorable weather.

Mollison's Flight Recalled.

Mrs. Markham launched her flight with the knowledge that no woman ever had succeeded in an east-west flight of the Atlantic to New York, although Amy Mollison, flying with her husband, James, on his second flight got as far as Connecticut in 1933.

Amelia Earhart Putnam, the American flyer, crossed from west to east alone. Several women have taken part in attempted trans-Atlantic flights, all of which failed to reach their objectives.

Mrs. Markham has been flying five years. Once she flew from Africa to England and was forced down in the jungle.

The Messenger is the same plane Mrs. Markham flew when she crashed in Germany in 1932 while touring Europe by air. She had a narrow escape from death then, even as she had today.

Her only food when she started her flight yesterday was a package of fruits and nuts, and a jug of coffee.

Sees Ocean Flying Future.

"I believe in the future of trans-Atlantic flying, and I want to be in at the beginning," was the explanation she gave shortly before she started the flight. "It is a difficult flight, I know."

The flight was made possible by a Kenya syndicate. "They are backing me right through," she said.

The flyer's 7 year old son Gervis, waiting excitedly at their home in Hurst Green, England, clapped his hands and danced when told tonight his mother had succeeded in crossing the Atlantic by air.

Mrs. Markham's husband said he was "tremendously proud of my wife. I admire her pluck. I wouldn't have done it for a million pounds—I would have been in a dead funk."

1ST RADIO POLICE HORSE 'GOES ON AIR' IN ENGLAND

[Chicago Tribune Press Service.]

HULL, England, Sept. 5.—England's first radio police horse went "on the air" here with such success that all the Lancashire constabulary "mounties" may be equipped with radio sets soon.

The horse, Sammy, has both receiving and transmitting apparatus, and its own call sign, GTLO.

The set weighs less than six pounds, including the aerial, and the rider is able to maintain touch with police headquarters up to a distance of three miles.

ROUTE OF AVIATRIX ACROSS ATLANTIC

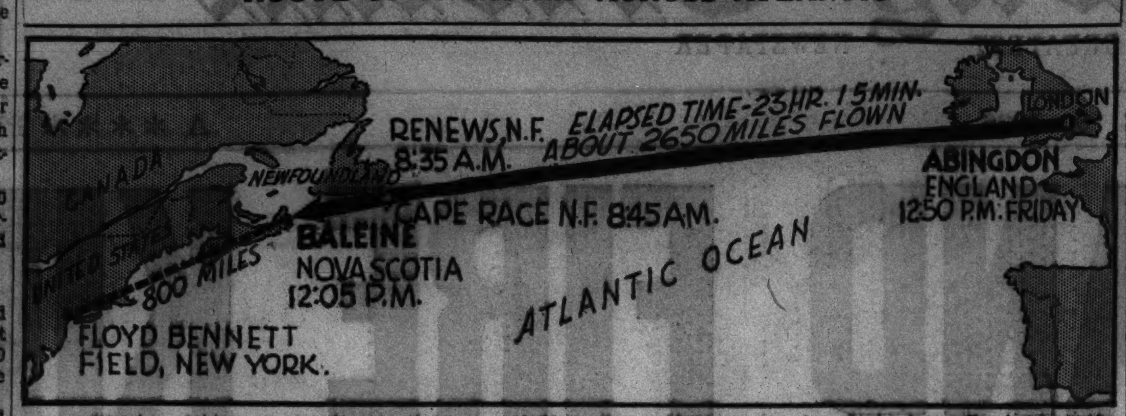

The broad black line indicates the route of Mrs. Beryl Markham on her flight from England to the tip of Nova Scotia where she made a forced landing. The dotted line indicates the uncompleted part of her projected flight to New York.

HUSBAND OF FLYER WOULD NOT ATTEMPT SEA HOP FOR MILLION

LONDON, Sept. 5.—[U.P.]—Mrs. Beryl Markham telephoned from Louisburg, N. S., tonight that "another five minutes in the air would have meant disaster—almost certainly death."

She spoke to her husband, Mansfield Markham, second son of Sir Arthur Markham.

Markham said that his wife told him she "would not do the flight again for $5,000,000."

"She realized that she had a lucky escape and it is most unlikely that she will want to fly back. She told me that if she had crashed five minutes earlier she undoubtedly would have drowned. She described it as a miracle that land should have come after she thought everything was over. Her body was bruised all over soon after she left the British coast. Her gas ran out in 21 hours, although she thought she had sufficient for 27 hours.

"The whole world knows that my wife and I are separated, but we still are the greatest of friends. I am extremely proud of her fine achievement. I think it is magnificent and she is as plucky as can be. I always had the greatest confidence in her as a pilot.

"When I told our boy of the achievement he clapped his hands with joy, but I don't think he really realizes what has happened. Momentarily he is more interested in railway engines than airplanes.

"The reason I did not go to see my wife off is that she did not know herself that she was going until a few minutes before the takeoff. I spoke to her before she left and wired her good luck."

MRS. MARKHAM LUCKY NO. 7 IN OCEAN FLIGHTS

New York, Sept. 5.—(AP)—Mrs. Beryl Markham was the lucky No. 7 in solo North Atlantic crossings with her flight that terminated in Baleine Cove, Novia Scotia, today.

In a little over nine years the flyers who negotiated the crossing were:

May 20, 1927—Charles A. Lindbergh, New York to Paris, 33 hours 29 minutes.

May 20-21, 1932—Amelia Earhart Putnam, Harbor Grace, N. F., to Londonderry, Ireland, 15 hours 18 minutes.

Aug. 18, 1932—James A. Mollison, Portmarnock, Irish Free State, to Pennfield Ridge, New Brunswick, about 30 hours.

June 4, 1933—James Mattern, New York to Norway, 23 hours 55 minutes.

July 15, 1933—Wiley Post, New York to Berlin, 25 hours 45 minutes.

Sept. 22, 1935—Felix Waitkus, New York to Ballinrobe, Ireland, 23 hours 15 minutes.

Sept. 5, 1936—Beryl Markham, London to Baleine Cove, N. S., 24 hours 30 minutes.

STRONG ARM MAN SLAIN ON NEW YORK ROAD

Liberty, N. Y., Sept. 5.—[Special.]—With 16 bullets in him, Irving Ashkenas, 35 years old, of Brooklyn, N. Y., an ex-convict and formerly a strong arm man for labor factions, was found dead on a lonely road near a resort hotel at Loch Sheldrake. The body was found sprawled half out of Ashkenas' taxi. The scene of the shooting is a short distance from the training camp of James J. Braddock, heavyweight boxing champion of the world.

State police said that Ashkenas, during the last three weeks, had concentrated his cab service in and about Loch Sheldrake and had intimidated his competitors. He was paroled a year and a half ago from Attica state prison after he served part of a five to fifteen year sentence for manslaughter. Among those questioned today were twelve taxi drivers, Ashkenas' sister-in-law, Mrs. Bella Temes, of Brooklyn, and her daughter, Lottie, 22.

STARTS ROBBERY CAREER; GIVES COPS A BREAK

James R. Broussard, 21 years old, of New Orleans, La., walked into the Central police station last night and announced he wanted to give the Chicago police department a break.

"You'll hear a lot from me later on," he said, "because I'm going to be a big shot robber. Then you'll want my picture and finger prints, so I'm giving you a chance to take them now."

The police accommodated Broussard and locked him up for investigation. He said he came to Chicago recently in search of a job, and was down to 6 cents when he decided on a career of crime.

Magnus Johnson Gains in Fight with Illness

Litchfield, Minn., Sept. 5.—(AP)—Continued improvement in the condition of Magnus Johnson, former United States senator, was reported tonight by attachés of the Litchfield hospital where he is convalescing from an attack of pneumonia. Johnson is "eating heartily," attendants reported.

MRS. BERYL MARKHAM.

RICHMAN, MERRILL SET RETURN FLIGHT TO U. S. FOR MONDAY

[Chicago Tribune Press Service.]

LONDON, Sept. 5.—Harry Richman, night club entertainer, and Dick Merrill, his pilot, announced tonight they will take off at 5:30 Monday morning [11:30 p. m. Sunday, Chicago time] on the return flight to New York, weather permitting.

Richman said they would visit Liverpool first to see if the airport there is suitable for departure. They may take a run to Paris also, "just as a run out for the machine."

The plane, Lady Peace, is to carry the heaviest load of fuel ever lifted by a single engined plane and Croydon airport authorities objected to a take-off there on account of the danger to commercial trafic. The flyers also are considering Abingdon airdrome in Berkshire.

SHOOTS BEAR 21 TIMES IN HAND-TO-HAND BATTLE

Pocatello, Idaho, Sept. 5.—(AP)—Carl L. Addy, 45 years old, Twin Falls, Idaho, farmer, wrestled a wounded 800 pound grizzly today—and won.

Hunting elk on a game preserve, he jumped over a log and landed almost upon the seven foot beast, which was snarling from a wound some hunter evidently had just inflicted.

"The bear charged me and I fired my rifle directly at it," Addy said. "It came right on. I shot at least 15 times without stopping it. I kept dodging behind trees, wondering what kept it alive."

Finally, he said, the animal lunged upon him.

"I pulled an automatic pistol from my belt and pumped six shots into the bear's ear," he said. "Then the bear, dead at last, toppled upon me."

Companions arrived in time to pull Addy, blood soaked and with clothing ripped and torn, from under the beast. Game wardens estimated the animal's age at from 12 to 15 years.

FILE $1,401,524 TAX LIEN AGAINST BANKER MITCHELL

New York, Sept. 5.—[Special.]—Joseph T. Higgins, internal revenue collector for this district, today filed notice of a tax lien totaling $1,401,524 against Charles E. Mitchell, former chairman of the National City bank. The government's action is based on Mitchell's income tax returns for the year 1929. In the lien filed today, the tax assessed is listed as $728,709.84. Penalties and interest total $672,814.78.

In August, 1935, the board of tax appeals in Washington awarded the $728,709 judgment to the treasury, finding that Mitchell had been guilty of evading his 1929 taxes. At that time penalties and interest were estimated at $364,355. In June of this year Higgins obtained the lien. By that time interest and penalties had increased to $655,513.08.

The properties against which the lien is levied include the Mitchell town house, a five story mansion which the banker bought in 1928. It was assessed at $520,000 this year.

Arrested for Bakery Shop Robbery; Admits 2 More

John Chemiel, 25 years old, who gave his address at 2521 North Fairfield avenue, was arrested by Policemen John Quill and Gabriel Zaccone of the Shakespeare avenue station last night after he had robbed Paul Anders, manager of a bake shop at 3029 North California avenue, of $21. At the station Chemiel confessed to robbing a bakery at 2120 North California avenue of $10, and a milk station at 2805 North Mozart street a short time before.

PLEASURE PLANE FALLS; NINE ARE DEAD IN FLAMES

Girl Crawls Clear of Burning Wreckage.

[Continued from first page.]

girl [Miss McDonald] sobbing—running toward us.

"The girl kept calling 'Johnny' and crying.

"When she saw us she ran to me and threw her arms around me.

"I said to her:

"'Try not to think any more about it.'

"She answered:

"'It's hard not to think of it. John was an only child.'

"She kept saying: 'O, my Johnny, my John. What will his mother say?'"

"It was hopeless for us to try to do anything.

"We could make out the pilot. He was dead at the controls. We couldn't tell exactly how many bodies were in the plane. We saw an arm caught under the wheels. It was awful."

Passengers Did Not Register.

It was impossible for airport officials immediately to identify any of the passengers because none were required to register when they boarded the plane.

The huge ship fell in a field surrounded by woods and just missed plunging onto a railroad track.

Hundreds of spectators watched the ship burn, helpless to render assistance.

The ship was owned by Pittsburgh Skyways, Inc., a sightseeing firm which had been giving short rides at one dollar a person. As it took off from the County airport, attendants there said the pilot appeared to be having difficulty gaining altitude.

Roads Blocked By Trafic.

Two miles from the field one or more of the motors failed and the crash followed.

Airport attachés said most or all of the passengers may have survived the crash itself only to die in the flames that followed.

The only way would-be rescuers could reach the scene itself was by walking a slender pipe line and scrambling the rest of the way through a thicket.

Ambulances and police could not get within many yards of the crash.

Roads were blocked by the rush of traffic from the fair and from parks and night clubs in the vicinity.

Makes Perfect Landing.

Two hours after the crash the plane still was smouldering and the bodies had not been removed.

The plane apparently was not badly damaged from the impact, but was destroyed by the fire that followed.

Airport attachés said they believed Pilot Beckley made a perfect landing, but that his ship struck a pole and nosed over. A pole was sticking through the fuselage near the tail.

Pilot Beckley achieved some celebrity in 1933 as co-inventor of a steam power plant for planes. His engine, burning crude oil, heated three quarts of water to flying pressure within a minute. The invention, however, has not yet been proven practicable.

Two Hurt in Crash.

Pin Brook, N. J., Sept. 5.—[Special.]—Pilot James McClurg, 25 years old, of Morristown, N. J., and Louis Ebert, 35, of Pine Brook, his passenger, were injured this afternoon when their airplane developed motor trouble, went into a spin, and crashed on the Pine Brook airport near Bloomfield avenue. Both suffered fractured ribs and internal injuries.

KILLED BY I. C. TRAIN.

Dubuque, Ia., Sept. 5.—[Special.]—Herman Buehlmeyer, 65 years old, of Dubuque, was killed this morning when struck by an Illinois Central passenger train, near the bridge at Rockdale, Ia.

MARRIED PRIEST ENDS HIS 4 DAY HUNGER STRIKE

Wins Hearing on Protest Against Celibacy Rule.

[Chicago Tribune Press Service.]

Washington, D. C., Sept. 5.—[Special.]—The Rev. John Baycura, Oriental Rite Roman Catholic priest and father of three children, was en route to his Homer City, Pa., flock today at the conclusion of a four day hunger strike in protest against an edict forbidding ordination of married men as priests in his sect.

The strike ended when he was permitted to hand his protest to the secretary of Monsignor Francis Hyland, secretary to the Most Rev. Amlete Giovanni Cicognani, apostolic delegate to the United States. The delegate is visiting in Rome. Father Baycura ended picketing of the home of Father Hyland when he was assured the protest would be forwarded to the apostolic delegate.

Ban Does Not Apply to Him.

Father Baycura had vowed to take no sustenance until he saw Monsignor Cicognani, but was satisfied when he was admitted to the office of the secretary of the apostolic delegate. He began strolling before Msgr. Hyland's home Tuesday morning.

"I don't want to die, but my life or death is in your hands," had said Baycura in a message to Monsignor Hyland.

He was weak and wan as a result of limiting his food to a few sticks of chewing gum. He sought revocation of a ban which did not directly affect him, as the edict against prohibiting ordination of married men in his sect was not retroactive.

Father Baycura is married, and his father and grandfather likewise were married priests.

Charges Membership Is Falling.

He came to this country from Moravia, in eastern Czecho-Slovakia, eight years ago, to a diocese which, he said, once had 300,000 faithful members of his sect. Now the number has been reduced, he said, by 60,000 because of the marriage ban, imposed in 1932. Most of the erstwhile members are joining the Greek Orthodox church, which permits married men to be clergymen.

Father Baycura was told by one priest, he said, that his actions were "a scandal" to the church.

"It is no scandal," he said this morning in his Bellevue hotel room. "I love the Oriental church. I love the Roman church. And I am ready to suffer for it."

"Our people do not want unmarried priests. They have more confidence in married clergy. Never were we bothered by celibacy. Never was any of us forced into singleness."

Origin Goes Back to 1646.

The Oriental Rite church is a sect which deserted the Greek Orthodox church in 1646. Its origins were in Hungary and Poland, and most of its members today are Slavs, although it is active among Armenians, Coptics and other racial groups.

The Greek Orthodox church was organized after a schism early in the Christian era, and differed in doctrin from the Roman Catholic church on these general lines: It rejected the doctrine of the procession of the Holy Ghost from the Son; it refuses to acknowledge the supremacy of the bishop of Rome, the pope; it rejects the word "purgatory," although it retains the idea of purgation of venial sin after death.

The Hungarians and the Poles who founded the Oriental Rite agreed with Rome on these three doctrinary differences. They continued, however, to adhere to certain rules of their own after their reunion with Roman Catholicism—marriage and the right to say mass in whatever language they wish, almost always the language of the hearers of the mass.

4,000,000 ITALIAN FARM WORKERS TO GET RAISES

ROME, Sept. 5.—(AP)—The confederations of agriculture and agricultural workers agreed tonight to a six to nine per cent increase in wages for all farm labor. The accord was to become effective on approval by Premier Mussolini. About 4,000,000 workers would be affected.

The agreement permits them to share in wage increases previously announced for more than 2,000,000 industrial workers. Farm wages would climb nine per cent in 20 provinces and six per cent in 74 provinces.

Approximately 10 per cent increases to the industrial workers were announced as compensation to those who accepted wage cuts during the depression to help Italian producers meet foreign competition in export markets.

Goldwyn Concern Denies Fraud in Hiring Cooper

Los Angeles, Cal., Sept. 5.—(AP)—Samuel Goldwyn, Inc., petitioned in federal court today for a demurrer in the $5,000,000 damage suit brought by Paramount Productions, Inc., over the services of Gary Cooper, screen actor. The petition contended Paramount had failed to explain how any fraud was practiced by Goldwyn in signing Cooper, whose contract with Paramount does not expire until December 4.

OCEAN STEAMSHIP MOVEMENTS.

Arrived.	At.	From.
Western Prince	Rio Janeiro	New York
Europa	Bremen	New York
Washington	Hamburg	New York
Monterey	Auckland	San Francisco
Emp. of Britain	Southampton	Quebec
Scanyork	Copenhagen	New York
India	Copenhagen	San Francisco
Silveray	Bombay	San Francisco
Sailed.	**From.**	**For.**
Nova Scotia	Liverpool	Boston
Excalibur	Genoa	New York
Pres. Harding	Hamburg	New York
Cameronia	Belfast	New York
Southern Cross	Buenos Aires	New York
Veendam	Rotterdam	New York
Santa Inez	New York	Valparaiso
California	New York	San Francisco
Rex	New York	Naples
Anglo-Austral'n	Shields	Vancouver

BYRAM ACCUSES SON-IN-LAW

Don Burdick and Mrs. Burdick, the former Helen Byram, at the time of their marriage in New York in 1930. Burdick, in a hospital in Norwalk, Conn., suffering from injuries in an automobile crash, faces a charge of assault to commit murder as result of the shooting of his father-in-law, Harry E. Byram, chairman of the board of directors of the Chicago, Milwaukee, St. Paul, and Pacific railroad.

[Associated Press Photo.]

HARRY E. BYRAM SHOT; WARRANT FOR SON-IN-LAW

Rail Magnate's Fourth Wedding Plan Halted.

[Continued from first page.]

thousands of railroad men and bankers in the United States, has many friends in Chicago. His third wife, Mrs. Helen Byram, had divorced him in Reno last spring. They were married early last year. She now resides in Westport.

Suspect Family Opposition.

At Byram's bedside all day yesterday and today sat his bride-to-be. They had planned to be married this afternoon in New York. The disparity of their ages—Mrs. Evans is 40—led police to begin an investigation as to whether Byram's family had opposed plans for the wedding.

The police had little in the way of information as to that opposition and the events before the shooting. In addition to what Mr. Byram had said that Burdick had promised him a surprise in the morning. Burdick, conscious for a moment, muttered about, "a struggle . . . over a gun . . ."

The marriage of Miss Helen Byram in St. Thomas' on New York's Fifth avenue, was a social event of 1930. Mr. Byram had lived a quiet life in Connecticut.

Story of His Weddings.

Mr. Byram was married a year and a half ago to Mrs. Helen J. Sexton Williams, a New York widow. Her former husband was Edgar Mark Williams, who was an executive of the United Light and Power company.

That marriage was his third. His first wife was the former Miss Estella Berquist of Galesburg, Ill., where Byram was raised. She died in 1909. In 1910 Byram married Mrs. L. T. Morrison, who died in 1934.

Mr. Byram began his railroading career in Galesburg fifty-five years ago as a call boy for the Chicago, Burlington and Quincy. His first job, following the completion of a common school education, had been that of a printer's devil in the composing room of a Galesburg newspaper, but he was more interested in railroading.

He soon was transferred from his first railway job to that of secretary to one of the officials of the Burlington. At the age of 21 he went into business for himself, but returned to railroading in 1894 for the Great Northern at St. Paul.

Protégé of Jim Hill.

The late James J. Hill took a fancy to "the young fellow who always is seeking more work," and pushed him ahead. Byram held various positions with the Great Northern until 1899. Then he went to work for the Rock Island system. Later he became a division superintendent for the Great Northern.

In 1904 he became general superintendent of the Nebraska division of the Burlington. Several years later he was made vice president of the road. In October, 1917, he became president of the Chicago, Milwaukee and St. Paul railroad. He was its federal manager during government control of railroads during the American participation in the world war and resumed the presidency after the return of the roads to private control.

Burdick Leader in College.

Seattle, Wash., Sept. 5. — (AP) — Friends recalled today that Don Burdick, son-in-law of Harry E. Byram, was graduated from the University of Washington here in 1920. He was president of his class.

After graduation Burdick spent five years in the orient in diplomatic and consular work. He was president of the American club at Shanghai and assistant commissioner of the port there, leaving that work to join a British brokerage firm.

During the world war, he was a flight lieutenant in the royal air force before the United States entered. Then he became a United States instructor in naval aviation and was stationed in California.

After Burdick married Helen Byram in New York City they went to Shanghai to live. A daughter, Barbara Ann, was born to them there Sept. 21, 1931.

HARRY E. BYRAM.

FLIGHT THRILLS MISS EARHART AND RUTH ELDER

Los Angeles, Cal., Sept. 5.—(AP)—Amelia Earhart, first woman pilot to conquer the Atlantic, said today of Mrs. Beryl Markham's flight from England, "I am delighted that another woman pilot has done a solo across the ocean."

Asked if she might try an east-west crossing of the Atlantic, the tousel haired flier laughed and said:

"I don't know—you know, I've seen that ocean twice, and it doesn't get any prettier."

Ruth Elder, who flew across the Atlantic from this side in a plane piloted by George Haldeman, likewise was thrilled over Mrs. Markham's feat.

Appearing at the national air races here, Miss Elder said:

"I think it's marvelous, and I wish she could either get her plane in shape and hop on out here, or get on another and come to California for the races.

"It seems particularly marvelous when I read that her gasoline supply was only 260 gallons or thereabouts.

"Honestly I wondered if the little monkey would make it. You know when George and I crossed we had 560 gallons, and it's much tougher coming from England."

Snowflakes as Large as Quarters Fall on England

LONDON, Sept. 5.—(AP)—Snowflakes as big as quarters and hailstones the size of hazelnuts fell today in freak storms which swept sections of England.

STRIKING DRIVERS IN MINNEAPOLIS WIN A VICTORY

Big Grocery Firm Yields; Mills Still Tied Up.

Minneapolis, Minn., Sept. 5.—[Special.]—Striking truck drivers won a victory in their labor dispute with wholesale grocery concerns today when one of the largest companies involved signed an agreement acceding to virtually all the demands of the General Drivers' union.

The accord between the union and Kincaid & May Bros. company partly broke the deadlock that had caused a shortage of supplies in some outlying stores. Following signing of the agreement, the firm immediately started deliveries to retail grocers.

Under terms of the one year contract an increase of from five to ten cents an hour will be paid drivers, helpers and warehousemen, bringing their hourly wage to 60 cents.

Win Union Recognition.

The strikers also won union recognition, a week's vacation with pay for employés of one year, the limitation of working hours to 48 hours weekly, and time and a half pay for overtime.

Meantime the city's huge flour milling industry remained paralyzed by the strike of the Flour, Feed and Cereal Workers, and an estimated 6,000 WPA workers were still on a "holiday" for higher wages.

The milling workers' strike has caused the shutdown of 14 flour mills, six feed and seed mills and some 40 elevators. Pickets yesterday forced the closing of three flour mills and their private grain houses, including the big plants of the Washburn-Crosby company and the King Midas Mill company.

The milling workers, who are demanding union recognition, announced they had filed charges with the regional labor board that their employers refused to bargain collectively with them. Meyer L. Lewis, American Federation of Labor representative, said this walkout had the approval of the A. F. of L.

"Holiday" to Last Four Days.

Officials of the Workers' alliance called the WPA strike, which they said was only a "holiday," scheduled to run four days ending Tuesday. The WPA workers were warned tonight that projects in the city will be suspended indefinitly if an agreement is not reached soon. After receiving the warning the alliance recommended a strike of all WPA workers in the state.

State WPA Administrator Victor Christgau asserted that WPA wage levels in Minneapolis were the highest possible under an executive order of President Roosevelt. The present rate is $60.50 a month. The Alliance seeks a minimum of $20 for a 30-hour week and an hourly wage of 68¾ cents for unskilled labor.

Strike in Astoria, Ore.

Astoria, Ore., Sept. 5.—(AP)—A group of employés of the Pillsbury-Astoria flouring mills went on strike today.

The mill was closed and pickets surrounded it, with union leaders claiming 85 per cent of the 150 employés had joined the walkout.

Strikers said the break resulted from the refusal of the company to recognize the union, but mill officials said the only issue was the closed shop.

Sailors' Union Faces Threat.

San Francisco, Cal., Sept. 5.—(AP)—A threat of organized waterfront employers to sever relations with the sailors' union of the Pacific climaxed an assortment of strikes and labor disputes in the San Francisco area tonight.

The trans-Pacific Dollar liner, President Hoover, remained tied up by the sailors' union controversy.

In another dispute, fifteen persons were arrested in picket lines at an F. W. Woolworth 5 and 10-cent store in San Francisco.

Between 3,000 and 4,000 lettuce workers remained on strike in the Watsonville-Salinas area.

War Secretary's Widow to Get Most of Estate

Salt Lake City, Utah, Sept. 5.—[U.P.]—The late Secretary of War George Henry Dern bequeathed his entire estate to his widow, Mrs. Lottie B. Dern, in a will filed for probate today by his son, John Dern, and H. L. Mulliner, a local attorney. The estate was valued at "in excess of $10,000." The petition asked the court to appoint Mrs. Dern executrix.

Chicago Sunday Tribune.
THE WORLD'S GREATEST NEWSPAPER
Vol. XCV. Sunday, September 6. No. 36.
Published weekly at Tribune Tower. 435 N. Michigan-av., Chicago, Ill.
The Tribune company, publishers.
MAIL SUBSCRIPTION PRICES.
Mail subscription prices in Ill. [outside of Chicago], Ind., Iowa, Mich., and Wis.—Daily with Sunday, one year, $12.50.
Zones 3 and 4 in states other than Ill., Ind., Iowa, Mich. and Wis.—Daily, $7.50 per year.
Zones 5 and 6, inclusive, Canada, Mexico, and foreign—Daily, $12.50 per year.
Entered as second class matter Aug. 12, 1903, at the postoffice at Chicago, under act of March 3, 1879.

SING WITH Gillette
SUNDAY 9 P. M.—E. S. T. STATION WBBM
MILTON BERLE WENDALL HALL JONES & HARE
TUNE IN THE ORIGINAL COMMUNITY SING
● The most sensational program in a decade. Join in this hearty, old-fashioned songfest featuring Milton Berle, Radio's newest comedy sensation, and Wendall Hall, the "Red-Headed Music Maker"; also Billy Jones and Ernie Hare. A new kind of good time for the whole family. Sing with Gillette in your own home . . . every Sunday night!
GILLETTE SAFETY RAZOR CO.

10 REBEL UNIONS CUT OFF ROLLS OF FEDERATION

Vertical Organization Causes Split.

[Chicago Tribune Press Service.]

Washington, D. C., Sept. 5.—[Special.]—Ten rebel unions with more than a million members were definitly torn from the American Federation of Labor today in the greatest schism of the labor movement's history.

Suspension of the unions was caused by their decision to set up a rival organization, according to the assertion of President William Green of the A. F. of L. The unions leagued together as the Committee for Industrial Organization had decided to flout the A. F. of L. and continue their attempts to absorb workers in steel and other industries without regard for the craft lines laid down by the federation.

Approved by Roosevelt.

The organization drive was approved and supported in its early stages by President Roosevelt.

John L. Lewis, czar of the United Mine Workers and leader of the rebel CIO unions, dramatized the complete cracking up of the A. F. of L. into two warring factions when he entered his office this morning.

Spying an A. F. of L. charter in a frame hanging on the wall beside his desk, Lewis angrily pulled it off and pitched it into a drawer. He refused to amplify the remark he made yesterday in comparing Green and his other enemies to "a snake biting itself."

Unions Declared Out.

The ten unions include United Mine Workers, Mine, Mill and Smelter Workers, Amalgamated Clothing Workers, Oil Field and Refinery Workers, Ladies' Garment Workers, United Textile Workers, Flat Glass Workers, Amalgamated Association of Iron, Steel and Tin Workers, United Automobile Workers, and United Rubber Workers.

The decision did not cover the cap and millinery department of the United Hatters, the International Typographical union and the American Newspaper guild, whose officers are affiliated with the Lewis committee.

Suspension Voted by A. F. of L.

Suspension of the unions was voted a month ago by the A. F. of L. executive council after Lewis had goaded, insulted, and challenged the body for ten months. Even this summary action was softened by the council members who were striving to hold the federation together.

The council gave the CIO unions a month in which to dissolve their rival group or be suspended. They chose to continue the CIO and the suspension order became effective today. The national convention of the A. F. of L. at Tampa in November will decide whether the charters of the recalcitrant unions will be revoked or not. In the interim they will have none of the rights and privileges of the federation.

Progressives Make Overtures.

Of the future Green gave some hint today when he declared that the Progressive Mine Workers' organization "wishes to be affiliated with the A. F. of L." This is a rival group to the Lewis union and should the A. F. of L. take it under its wing the resulting warfare probably would be marked by bloodshed, in the opinion of labor observers.

Yet Green still held out faint hope that eventually there would be peace and the wanderers would return to the fold.

"Notwithstanding the failure of all the efforts which have been put forth to compose the differences which have arisen and to heal the breach which was created by action of the CIO," said Green, "the officers and members of the executive council earnestly hope that an understanding will be reached ultimately, differences adjusted and unity restored.

CIO Dissolution Asked.

"In its efforts to accomplish this purpose the executive council asks nothing more than the dissolution of the CIO. The unions holding membership in the CIO can return and assume their former status as affiliated unions with the A. F. of L. when they withdraw from affiliation with the CIO.

"In the meantime no action will be taken by the council against local unions chartered by organizations holding membership in the CIO, which are affiliated with city central bodies and state federations of labor. These organizations will be advised to maintain the status quo until further notice. When it seems necessary and advisable the executive council will formulate and apply a policy dealing with the relationship of affiliated unions with city central bodies and state federations of labor.

Plan to Carry On.

"Withdrawal of the organizations holding membership in the CIO from affiliation with the A. F. of L. will in no way affect its organization and administrative policies. Through the 102 international organizations affiliated with it the A. F. of L. will carry on aggressive organizing work in all fields and among those employed in all industries."

Following this Green pointed out that the Progressive miners wanted to be affiliated. He also read from a document given to the senate in 1924 by the United Mine Workers under Lewis which attacked communist organization of industrial unions, the type that Lewis now favors.

Peace Advocate Backs Roosevelt Campaign

New York, Sept. 5.—[Special].—Dr. Mary E. Woolley, president of Mount Holyoke college and one of the foremost figures in the peace movement in this country, announced today that she will support President Roosevelt in this campaign "because of his record, particularly in international relations." She cannot, she added, support the foreign plank of the Republican party.

WINNING WOMEN FLYERS RECEIVE CONGRATULATIONS OF TROPHY DONORS

Betty Browning (left) of Wichita, Kas., winner of the Amelia Earhart trophy in national air races, receives felicitations of the donor of the award. Miss Browning, competing with seven other women, flew the 25 mile route at an average speed of 176.4 miles an hour.
[Associated Press Wirephoto.]

Mrs. Louise Thaden (left), who finished first in airplane race from New York to Los Angeles, receives congratulations of Vincent Bendix of Chicago, donor of trophy. Blanche Noyes of Los Angeles flew with Mrs. Thaden.
[Associated Press Wirephoto.]

Miss Ruth Chatterton who gave cup for air Derby from Cleveland, O., to San Diego, Cal., greets the winner, Frank Spreckels (left). With them is Cliff Henderson, managing director of the National Air races.
[Associated Press Wirephoto.]

'GO FORWARD,' PRESIDENT TELLS RANKS OF LABOR

Says Labor Gains by New Deal.

[Chicago Tribune Press Service.]

Washington, D. C., Sept. 5.—[Special.]—In a Labor day message to workers of the country from the White House, Mr. Roosevelt today made a strong bid for the labor vote.

At the same time the White House issued the President's proclamation designating the week beginning Oct. 4 as Fire Prevention week. That message pointed to an annual loss of thousands of lives, millions of dollars in property damage, and said improvements have done much to curb them. The message dedicated the week to the seeking of further improvements.

Time to Take Stock.

"I send hearty Labor day greetings to America's workers everywhere," the President's message said. "I feel that there is cause for rejoicing among wage eawners as labor's annual day approaches. Labor day is a day on which it is natural for us to take account of stock to see where we stand with respect to those vital problems which affect so profoundly the lives and destinies of the nation's workers. We have made progress. We must continue to move forward.

"Employment and weekly pay envelopes have increased steadily during the last three years, stimulated by the spending of the federal government in useful ways. This increased buying power of wage earners and farmers has resulted in increased sales by merchants, more orders for factories, and rising profits for investors.

"We have witnessed significant changes during the last few years, changes which necessitate special reconsideration of basic problems with a view to finding a new approach to their solution.

For Balanced Economy.

"Our aim must be to achieve and maintain a national economy whose factors are so finely balanced that the worker always is sure of a job which will guarantee a living wage. By a living wage I mean a wage which will insure the worker and the worker's dependents a living in accordance with American standards of decency, happiness, and self-respect. The wage earners of America do not ask for more. They will not be satisfied with less."

NEW YORK SETS EXODUS RECORD FOR LABOR DAY

New York, Sept. 5.—[Special.]—Land, water and air trafic hit a new high today. More than 1,500,000 people left New York City for the Labor day week-end. It was said to be a record.

Gleeful railroad and bus transport companies quoted increased percentages to any one who would listen. Auto associations said motor trafic increased 38 per cent over previous years. About 400 extra trains will be used over the week-end by the main railroad lines running out of the city.

The usual week-end nuisances also hit a new high. Roads and bridges were reported clogged by unprecedented trafic, motorists were fuming with rage on the way to mountains, seashores, and the farms, and roadside stands were jammed from dawn to dusk.

Trafic to New Jersey was so heavy that motorists using the Holland tunnel found it took them more than thirty minutes to drive from 14th street to Canal street today.

One Boy Dead, Another Seriously Ill from Rabies

One boy died in the County hospital yesterday, apparently from rabies infection, and another was taken to the Billings hospital, seriously ill with symptoms of the same ailment. The dead child was William Rutledge, 6 years old, 3108 Canal street, who was bitten on the cheek by a stray dog last July 23 while playing near his home. The other boy is George Zimmerman Jr., also 6 years old, 5918 Green street. He said he had not told his parents about being bitten by a dog but his physician said the disease may remain in the incubation stage for three months and that the boy might have forgotten about an injury from a mad dog.

MOTORISTS JAM HIGHWAYS FOR 3 DAY HOLIDAY

Thousands Stream to and from Chicago.

Holiday motorists jammed the roads of Chicagoland yesterday on the first day of the three day holiday period ending with Labor day tomorrow. Extra deputy sherifs were assigned to assist the county highway police in directing trafic on the Cook county highways.

Sergt. John Garrity of the Morton Grove county highway police late last night estimated trafic movement in and out of the city at 50 per cent greater than last year.

With threatening skies yesterday the weather man predicted possible showers this morning, clearing in the afternoon, with unsettled weather tomorrow. He added that the temperatures would be little changed.

While thousands of Chicagoans were leaving for nearby resorts thousands of visitors were arriving in the city from nearby places. The railroads, air lines, and motorbus companies reported the trafic heavier than last year.

Arrange Labor Broadcasts.

Organized labor will observe Labor day with several radio broadcasts. No mass gatherings or parades will be held in the city. One radio program sponsored by the Chicago Federation of Labor, will be broadcast over WCFL between 8 and 9 p. m. Another broadcast over the same station between 3:45 and 4 p. m. will bring greetings to American labor from Sir Walter Citrine, general secretary of the Trades Union Congress of Great Britain, speaking from England.

A large Labor day gathering will be held at 8 p. m. in Soldiers' field where an international folk dance festival, sponsored by the Chicago park district, will be held. Approximately 1,500 dancers will take part.

Zoo to Give Away Bicycle.

Directors of the Chicago Zoölogical park at Brookfield announced that a bicycle would be given to the four millionth visitor, who is expected to enter the park some time during the holiday period. The Art institute, the Shedd aquarium, the Field museum, and the Adler planetarium will be open to the public, but the Chicago Historical society in Lincoln park will be closed today and tomorrow.

Warnings were issued to motorists by motor clubs and safety councils to drive carefully. The National Safety council estimated from past records that a total of 300 persons would be killed in accidents throughout the country during the holiday period.

LEAGUE OF AVIATORS URGES INTERNATIONAL AIR CORPS FOR PEACE

New York, Sept. 5.—[Special.]—A proposal that an international air police force be established under auspices of the league of nations enforcing the decisions of the Geneva body has been made in Paris by the International League of Aviators, through its president, Clifford B. Harmon, New York offices of the league announced today.

The league was founded in 1926 and includes many of the outstanding flyers of today.

Under the proposed plan each nation would contribute a percentage of its well trained flying personnel and equipment with no expense to the league until the air force was called into action. In this contingency the force would be financed by the league's budget until the emergency ended.

DOCTOR FLIES TO BENNY HOWARDS, INJURED IN CRASH

Dr. James K. Stack, bone specialist and member of the staf of Passavant hospital, departed last night in a Transcontinental and Western Air liner to attend Ben O. Howard, Chicago speed flyer, and his wife, Maxine, who crashed in their racing plane near Crown Point, N. M., on Friday. They were flying in the Bendix trophy race to Los Angeles when a broken propellor threw the speeding plane out of control.

A physician at Crown Point said yesterday that Howard had an even chance to recover from his injuries, which included two broken legs. Mrs. Howard also suffered two broken legs, but her condition was reported to be less serious.

Dr. Stack, who was accompanied by Donald Cook, a medical student and personal friend of the injured aviator, was due to arrive in Albuquerque, N. M., early this morning. A police escort was to meet the plane to speed him to Howard's bedside in a Crown Point hospital.

Zeppelin Hindenburg to Fly Over Northeast States

New York, Sept. 5.—[Special.]—The Zeppelin Hindenburg will make a daytime exhibition flight Oct. 9 over the northeastern states with fifty guests. The special one day party will land at the Lakehurst [N. J.] naval air station shortly before the Zeppelin's scheduled departure Oct. 9 on the last of its twenty crossings between the United States and Germany this year.

OSHKOSH FLYER ESCAPES DEATH IN RACE CRASH

Wittman Hits Bomber in Forced Landing.

BY WAYNE THOMIS.
[Chicago Tribune Press Service.]

Municipal Airport, Los Angeles, Cal., Sept. 5.—[Special.]—S. J. Wittman of Oshkosh, Wis., gave a crowd of 40,000 its moment of horror today at the National Air races when his tiny plane struck an air bomber and crashed when he was making a forced landing at 100 miles an hour. He escaped with a scratch after a bit of superb piloting.

Flying in the 19th lap of a 20-lap 100 mile race, Wittman's motor began to sputter, out of gas. He pulled up and circled, but without the motor the plane's clipped wings could not hold it in the air. Wittman then attempted a turn into the wind, but his ship sideslipped. He straightened it low over a row of Army bombers staked on the field.

Wittman's plane hit the bomber radio mast and the tip of a propeller. Then the racer struck with a plop and skidded 20 feet, remaining upright.

Neumann Is Winner.

Harold Neumann of Kansas City won the race, staying well ahead all the way in his Folkerts special, 150 horse power Menasco engine, but Wittman and Art Chester of Glenview, Ill., had been making a neck and neck contest until Wittman was forced out. Neumann's average speed was 223.20 miles an hour and Chester second with 222.235 miles an hour. Lee Miles of Wichita, Kan., was third, 202.848 miles an hour. Miles and Chester had Menasco motors in their special racers.

Earl Ortman of Los Angeles today qualified for the Thompson trophy race Monday by flying 10 miles triangular course at an average speed 259.946 miles an hour. This was the fastest of a dozen laps and is the best time made by any American contestant qualified to date.

It is considered that only engine failure can prevent Michel Detroyat, the French stunt pilot, from winning the Thompson race. In a five lap race around the five mile course yesterday he made an average speed of 273.473 miles an hour.

Keeps Motor in Check.

The five mile course with straightaways less than two miles in length cannot be flown as fast as the longer course to be used in the Thompson race. Moreover, Detroyat reveals that he was saving his engine in the qualifying dash. He says he expects to average nearly 300 miles an hour in the race. The present record is 252 miles an hour made by Jimmy Doolittle in a Gee Bee with an 800 horsepower Wasp in 1922.

Detroyat's six cylinder airplane was built by the French government in a search for a pursuit plane. More than $1,000,000 was spent in research and construction. Detroyat's was the first of five and according to him is the slowest. Its top speed is said to be 315 miles an hour.

Women Show Skill.

Women pilots today continued their excellent flying. Miss Betty Browning of Wichita, flying a Cessna monoplane, 145 h. p. Warner engine, won the Amelia Earhart trophy race of 25 miles on a five mile triangular course with an average speed of 176.4 miles an hour. Mrs. Gladys O'Donnell, of Los Angeles, was second. Third place went to Miss Genevieve Savage of Coronado, Cal. This is the second year of competition for the trophy. Last year the winner made only 81 miles an hour.

These performances contrasted with those of the women pilots five years ago when a similar race was run. On a five mile course one of the women got lost and others were turning around factory chimneys instead of around the pylons of the proper route.

BUSINESS GOES SOUR AND BICYCLE AGENT FINDS THE REASON

In a certain district on the near north side the bicycle rental business used to be very good. Then suddenly it was not so good. Finally, it was definitly bad. One rent stand proprietor, whose investment was fast becoming a liability, set out to find the reason, and soon was in communication with Capt. Thomas Harrison of the Chicago avenue police station.

"All the kids in this neighborhood are riding new bicycles," he told the captain. "And it is a strange thing, because neither the kids nor their parents can afford new bicycles. I think ——"

"So do I," said Capt. Harrison.

After several days inquiry by detectives among the children of the neighborhood, it was learned that bicycles were selling very cheaply—if you bought from a certain colored man.

Yesterday the man was arrested at the corner of Chicago avenue and Clark street. He gave his name as Robert Anderson, alias Richard Cunningham, 29 years old, a paroled convict. He confessed that he had been stealing bicycles on the south side and selling them cheap on the north side. At his home, 876 Ernest court, police recovered twenty-one bicycles.

AIR LINE TESTS OVER CANADIAN ROCKIES PLANNED

LETHBRIDGE, Alta., Sept. 5.—(AP)—Air Commodore Herbert Hollick-Kenyon, famed flyer with Lincoln Ellsworth in the antarctic, and Squadron Leader J. H. Tudhope, Ottawa, prepared today for hazardous mountain flying tests on the proposed airmail route to Vancouver, B. C.

A [Lockheed-Electra] monoplane, piloted by Hollick-Kenyon, has been fitted out as an erperimental radio laboratory for tests with a mobile ground unit of auto trucks.

Enrollment at U. of I. Shows Gain Over Last Year

Urbana, Ill., Sept. 5.—A total of 3,998 new students have enrolled in the University of Illinois up to the present, compared with 3,731 issued at this time last year. Instruction for the first semester will start on Sept. 23. Registration will get under way on Sept. 18.

GERMAN WOMAN LINE UP TO BUY CHEAPER MEATS

[Chicago Tribune Press Service.]

BERLIN, Sept. 5.—The shortage in Germany's food markets was reflected today in the long queues which formed in front of many butcher shops in the poorer Berlin districts with housewives eagerly trying to secure some of the cheaper cuts of meat.

In the lower middle class districts of Friedenau and Steglitz pork and beef were sold out at 10 o'clock. Some women protested so loudly that the police were called to avert possible disorder.

Their indignation also was aroused because a price of 12 cents per pound was demanded for bones which the women sought to buy to improve their families' Sunday soup.

SUNSHINE SPECIALS!

Hi-Li Game — Paddle and ball—complete at — 10c
Zipper Utility Bag — Choice of 4 popular colors — 77c
Centaur Playing Cards — 19c — 2 for 37c
100 Paper Napkins — Embossed—in white or pastel — 9c
Golden Crown Golf Balls — 39c — 6 for 2.25
Lapel Pocket Watch — For men or women — 1.39
Falcon Jr. Folding Camera — Standard size — 1.98
Peau-Doux Golf Balls — 19c — 6 for 1.10
Golden Crown Tennis Balls — 29c — 3 for 81c

Walgreen DRUG STORES

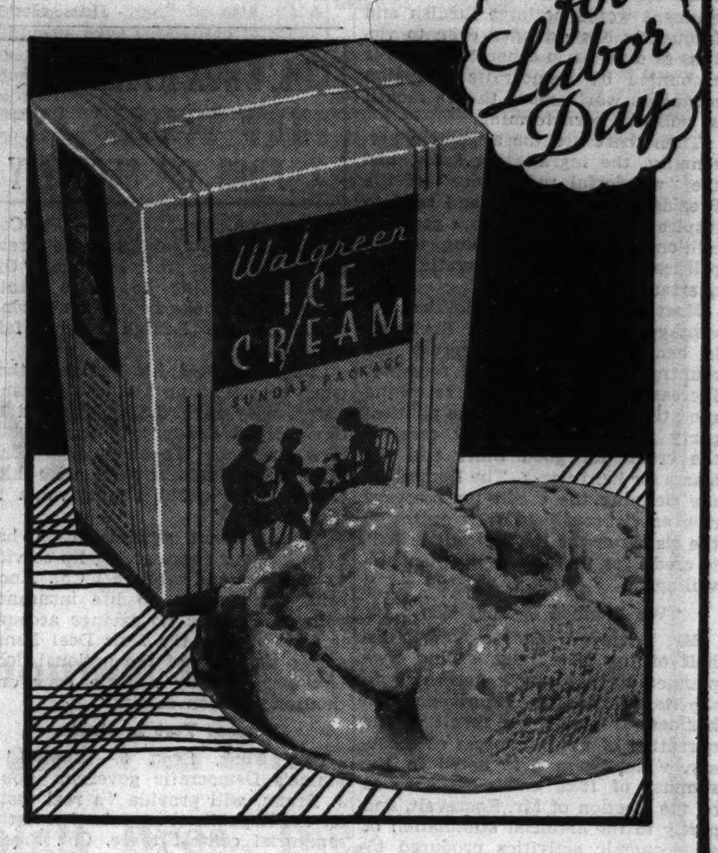

Palmer House
CARRY OUT
ICE CREAM 37¢ QUART

FRESH RASPBERRY SHERBET in Vanilla Ice Cream 37¢ BRICK

Walgreen DRUG STORES

COUPON FOR TRIBUNE ACCIDENT INSURANCE POLICY

For New Policy or Renewal, $1.25 a Year

To secure the Chicago Tribune-Federal $7,500.00 Travel Accident Insurance Policy, or to renew for another year one previously issued to you, cut out and fill in the application below and send it with registration fee of $1.25 to Tribune Insurance Dept., Federal Life Insurance Co., 168 N. Michigan Ave., Chicago, Ill. Remit by money order or check payable to Federal Life Insurance Company. (During the first five years, as provided in the policy, the value of all specific indemnities increases 10% each year the policy is renewed.)

☐ NEW POLICY — OR — ☐ RENEWAL
Check here if you wish new policy — Check here if you wish old policy renewed

APPLICATION for $7,500.00 TRAVEL ACCIDENT INSURANCE POLICY
Issued to Subscribers to the Chicago Tribune

If Renewal, write Policy Number here. No. ....

(If you wish a new policy ALL QUESTIONS BELOW MUST BE ANSWERED. If you wish to renew a Policy previously issued to you, indicate above and fill in name, address and policy number.)

Do you apply for a $7,500.00 Travel Accident Policy in the Federal Life Insurance Co., issued only to Subscribers to the Chicago Tribune?..........

What is your Full Name?..........

Address?.......... Apt?..........
Number Street

....
City State

What is your Age?..........Place of birth?..........

Date of birth? Month..........Day..........Year..........

Are you Totally Blind or Deaf?..........Are you Crippled to the Extent That You Cannot Travel Safely in Public Places?..........

What is the name and address of person to whom you want this insurance paid in case you are killed? (If not answered insurance will be payable to your Estate.)

Beneficiary's Name? ....

Relationship? ....

Address? ....

Do you certify that you are or will become a subscriber to the Chicago Tribune? ....

Sign your name here ....

NOTICE: Not more than one policy will be issued to any one person. Issued Only to Applicants Over 10 and Under 70 Years of Age.

SIX STATES MAY DECIDE CONTEST FOR PRESIDENCY

Henning Prepares for a Survey of Nation.

[Continued from first page.]

York is elected. That's the reason the President moved heaven and earth to persuade Gov. Herbert Lehman to stand for reëlection, counting on the popularity of Lehman to pull the ticket through in New York. Gov. Landon on the other hand could carry New York and still be defeated.

Mr. Roosevelt starts with many advantages other than electoral votes in the bag. In fact, he possesses so many advantages over his rival that he is a favorite in election betting at this writing, though the odds in his favor have been narrowing of late.

Uses All the Tricks.

In the first place he is the President, with all the power and prestige inhering in the office, all of which Mr. Roosevelt, consummate politician that he is, knows how to mobilize most subtly for political purposes. His "nonpartisan" tour of the drouth stricken states, for example, with effectively uttered assurances of relief for the victims, which the government would perforce furnish and frequently has extended even to victims of disaster in other countries, is accounted by Democratic campaign managers worth more than a month of political barnstorming.

Then there are the attractive personality, the ingratiating smile, and the "wonderful radio voice" of the President, which charm and tend to inspire confidence. They are good for millions of votes, according to the political assayers at Democratic headquarters.

Most potent of all the political advantages from which Mr. Roosevelt is benefiting is the progress the country is making toward recovery. Increasing evidence of returning good times is abundant. The political party in power invariably receives the credit for good times and the blame for hard times. The Democrats are claiming the credit for recovery now as vigorously as they contested the claims of the Republicans in 1928 to credit for the prosperity then prevailing.

"We Planned It That Way."

Mr. Roosevelt takes a bow in behalf of the New Deal, saying "we planned it that way." According to the Republicans the improvement in business is partly the result of the operation of natural forces of recovery, which were first noted in the summer of 1932, and were checked by the election of Mr. Roosevelt, and partly to the artificial stimulation of all economic activities produced by colassal government spendings. The New Deal has retarded instead of forwarding recovery, the Republicans contend.

The President is an exceedingly adroit politician and a master of showmanship. Knowing that he has the liberals and most of the radicals with him he has been shaping an election canvass best calculated to remove the apprehensions of the conservatives.

He is soft pedalling the New Deal program for creating a new economic and social order on which he has dwelt so significantly in the past. Not once did he utter the term "New Deal" in his acceptance speech. He has muzzled his No. 1 brain truster, Rex Tugwell, who is laboring to "make America over" and has called a halt, for the period of the election campaign at least, on the expansion of Tugwell's resettlement administration, which is devoted to removing populations from one place to another at colossal cost.

Taxes Are Held Off.

Sensing the continued unbalanced budget, huge spendings and enormous waste as exceedingly vulnerable to Republican attack Mr. Rosevelt has been at great pains to reassure the electorate. By borrowing the billions required by the government he postponed till after election the imposition of the taxes necessary eventually to foot the bill. He called Senator Pat Harrison [Dem., Miss.] and Representative Robert L. Doughton [Dem., N. C.] to Washington to stage the promise of no additional taxes next winter. Then he put out a budget report to make it appear that the New Deal deficits are dwindling.

The Republicans were quick to point out that the last two increases in taxes had been preceded by administration assurances that no additional taxes were contemplated. They also cited treasury statements to show that 80 per cent of federal taxes today is being paid by the poor as well as the well-to-do, compared with 40 per cent before the advent of the New Deal. The rich and well-to-do once paid 60 per cent of federal taxes in the levy on their incomes, now they pay only 20 per cent of the total.

Point Out Budget Facts.

The Republicans also pointed out that the President's budget statement showed not the slightest move in the direction of retrenchment of expenditures and made a favorable showing only because tax returns have increased as a result of improving business and capital items repaid are being credited against expenditures. To organize victory for him the President is relying upon the greatest political organization ever brought together. It consists of several hundred thousand Democratic politicians, all placed on the federal pay roll by Farley, all picked for their ability to deliver the vote to the Democratic ticket in state and county, ward and precinct. If they fail to deliver on Nov. 3 it will be only because the voters have become unmanageable.

Democratic strategy is being directed skilfully to arouse a sense of gratitude among persons on relief and among farmers receiving government checks, more than 20 million people, and to fears that such aid will be cut off if Mr. Roosevelt should be defeated. The Republicans have been at pains to pledge adequate relief more economically administered and to tempt the farmers with more subsidies than the Democrats provide for. The relief vote shows signs of becoming a vested interest.

To the extreme radicals Mr. Roosevelt appears as a handy instrument to achieve their ends. John L. Lewis, president of the Mine Workers, is advocating the reëlection of the President because it would further his plans to bring about a labor dictatorship of industry. Labor's nonpartisan league is for Roosevelt in order to promote a labor party in 1940. Socialists in the main prefer Mr. Roosevelt to their candidate. And the communists are supporting Mr. Roosevelt because the election of Landon would leave them farther from realization of their plans for a dictatorship of the proletariat.

Quits in Disgust.

James Casey, a communist leader and communist candidate for congress, recently resigned from the party in disgust because the party program was to "swing the support of its membership and affiliated mass organizations to President Roosevelt."

Against the redoubtable, glamorous Roosevelt with all these advantages and elements of political strength appears hitherto little known Alf Landon, modest, unassuming governor of a "typical prairie state," as Farley dubbed him, who nevertheless, it seems, packs a terrific wallop in his indictment of the New Deal. So terrific, in fact, that it has driven the President himself to the defensive, as in the matter of financial profligacy.

Lined up in support of Landon are conspicuously millions of people who not only cherish American institutions, as they have known them, and dread the approach to socialism they perceive in the New Deal, but fear that another four years of Roosevelt financing would bring about that inflation which would sweep away their homes, savings deposits, life insurance policies, jobs. They hold that the capitalist system, with its reward of individual initiative, is not outmoded but contains within its structure ample means for the correction of abuses. To such people the election looks like a struggle between the "haves" and the "have nots."

Roosevelt Is Confident.

To Mr. Roosevelt, however, the efforts of his opponents to unhorse him appear increasingly amusing. He is so confident of victory that he has become extremely exuberant and regales his intimates and even some not so intimate with accounts of what he intends to do in his next term.

So confident is he that he does not now contemplate making more than one major political speech before the election—that to be one in which he outlines his program for the next four years.

TRAIN KILLS DAKOTA AUTOIST.

Webster, S. D., Sept. 5.—(AP)—Mathew Longen, 25, was killed this morning when he drove his auto into the path of a Milwaukee freight train at a crossing.

LANDON PORTRAIT COMPLETED

Gov. Alf M. Landon stands beside a painting of himself which was finished yesterday. With the Republican presidential nominee is John Doctoroff, Chicago artist, who painted the picture.

[Associated Press Wirephoto.]

COL. KNOX ATTACKS NEW DEALERS AS FOES OF SECURITY

Allentown, Pa., Sept. 5.—(AP)—Col. Frank Knox, Republican vice presidential nominee, predicted today "the people are going to retire Santa Claus." He spoke before a cheering crowd in the Lehigh county fair grounds.

Col. Knox told his audience that when he wound up his New England tour Friday night he telegraphed to Gov. Alf M. Landon: "Forget about New England; it's all safe." "And tonight," he added, "I'll wire him again to say 'Old Pennsylvania is just as safe.'"

"The present administration has been for four years giving lip service to security and welfare," Col. Knox said, "and today no life insurance policy is secure; no savings account is safe. Under the New Deal Pennsylvania's share of the national debt has increased by a little over one thousand million dollars."

Forsees Test in Maine.

New York, Sept. 5.—[Special.]—Maine's Democratic governor, Louis J. Brann, will provide "a real test" for the Republican organization in the senatorial contest there, Col. Frank M. Knox of Chicago conceded today on his return from a flying trip through New England on his way to Pennsylvania.

"In Maine," Knox declared, "politics is hotter than since 1896. Maine is certain for his ticket, he said, but Brann may beat Wallace White, Republican, for United States senator."

HOOVER TO MEET LANDON; TO TALK ON PRESENT TRIP

Sees Coast Turning to Republicans.

Ogden, Utah, Sept. 5.—(AP)—Former President Hoover announced definitly tonight that he will confer with Gov. Alf Landon of Kansas, the Republican presidential nominee, on his present eastern trip.

"Gov. Landon called me on the phone Thursday, and I'm going to see him on this trip," Hoover said.

Confident of West.

The former President disclosed his plans as he paused here en route from Palo Alto to New York City to attend several directors' meetings Sept. 9.

"I think the situation seems good for Gov. Landon's election in the west," he added. "Sentiment for the Republican nominee in this part of the country is growing steadily stronger, and in California things look very favorable."

Hoover said he did not know when his meeting with Landon would take place, but that they would discuss speeches Mr. Hoover will make in support of Landon's campaign.

Corrects a Statement.

The former President made a point of correcting a statement by E. Ross Bartley, press representative for Gov. Landon, at Topeka to the effect the Kansas governor did not telephone Hoover.

"There is no reason to make any mystery about it," he said. "Gov. Landon did call me. Mr. Bartley must have been misunderstood. I know he is too fine a gentleman knowingly to question my veracity."

Hoover said he was glad to see the western states placing emphasis on election of Republican congressmen. "It would be a great pity if Landon was to be put up against such a destructive house of representatives as the Democratic house of 1932."

COLORADO NEARS END OF A HEATED PRIMARY BATTLE

Denver, Colo., Sept. 5.—(AP)—A heated contest between Gov. Ed C. Johnson and former Gov. William E. Sweet for the Democratic nomination for United States senator held the dominant interest tonight in next Tuesday's primary election.

Both candidates prepared Labor day addresses to close a primary campaign in which the New Deal has been an issue, even though each pledged allegiance to the national administration.

Raymond L. Sauter, the Republican senatorial nominee, is without primary opposition.

Sweet, campaigning as "Colorado's pioneer New Dealer," denounced the governor as "unsympathetic" toward Roosevelt policies.

Johnson, described Sweet's charges as "disgusting" and praised the national administration. His adherents described Johnson as a "Roosevelt Democrat" and Sweet as a "Hoover Democrat who deserted the party in 1928."

Both seek the senate seat to be relinquished by Senator Edward P. Costigan, who did not ask reëlection.

BROOKS TO FLY EAST FOR MAINE CAMPAIGN TALK

Wayland Brooks, Republican nominee for governor of Illinois, will fly to Portland, Me., next Saturday to take part in the windup of the Republican campaign in that state with a speech in Portland which will be nationally broadcast. This announcement was made yesterday by the Illinois Republican state committee.

Brooks will make the trip at the special invitation of the Maine Republican state committee and the national Republican committee. Illinois will hear his address over radio stations W-G-N and KSD of St. Louis, and it will be broadcast over the stations of the Affiliated Broadcasting company. Brooks will be on the air from 9 to 9:30 p. m. Chicago time.

Fire Destroys 75 Year Old Mill at Olney; Loss $25,000

Olney, Ill., Sept. 5.—(AP)—The Butler Street Mill, a landmark here for 75 years, was destroyed by fire tonight at a loss estimated at $25,000.

LANDON REPEATS HIS LABOR VIEWS IN PROCLAMATION

Right to Organize Freely Upheld by Governor.

BY PHILIP KINSLEY.

[Chicago Tribune Press Service.]

Topeka, Kas., Sept. 5.—[Special.]—Gov. Alf M. Landon's Labor day proclamation made public today was made the medium for a restatement of his position on the rights of labor to organize and promote their cases freely.

"We should remain steadfast," he wrote, "in the belief that the concern of labor is the concern of all; that labor should be free to organize for fair consideration; that this right to organize and promote such consideration must remain forever free from governmental or any other form of coercion."

This was the doctrin expressed in his acceptance speech and in his letter on labor to Norman Thomas, Socialist candidate.

Kansas Action Recalled.

When Gov. Landon was forced by threats of violence to send state troops into the southwest Kansas mining district he ordered guards of the mining companies be disarmed, and he insisted that the unions be protected in their meetings and organization work. He kept the peace for all the people.

"This day has no room in it for class divisions and prejudices," said the governor. "No good citizen would contribute to them."

Labor day has a special significance to the governor of Kansas for it was in his state that the first gubernatorial message on this subject was issued.

This was on Aug. 13, 1890.

At the 1890 convention of the American Federation of Labor, which was held in Detroit, President Samuel Gompers reported on the efforts to have the first Monday in September set aside as Labor day. He recommended that governors be urged "to follow the example set by the governor of Kansas by issuing a proclamation calling upon the citizens of the state to observe it."

Text of Proclamation.

Gov. Landon's proclamation follows:

"To the people of Kansas, greetings: Nearly fifty years ago in 1890 the governor of this state requested all citizens to lay aside their business cares on the first Monday in September and to pay honor and tribute to the men who worked in the shops and factories of industry. In that act he was a pioneer. Not only did he establish Labor day for this state but it has been officially recognized by the United States and every state in the union.

"Now for the fourth time it is my privilege to remind you of this honorable page of Kansas history and to give the formal call to a day of good will and friendly association.

"Let us see to it that this day becomes a showing of appreciation for the fruits of labor. We should remain steadfast in the belief that the concern of labor is the concern of all; that labor should be free to organize for fair consideration; that this right to organize and promote such consideration must remain forever free from governmental or any other form of coercion.

Heed Labor, He Urges.

"Under our American system of government groups may organize and freely expound their views. With that in mind, let us listen closely to labor as it speaks on this day and give due regard and credence to its utterances.

"This day has no room in it for class divisions and prejudices. No good citizen would contribute to them.

"In 1890 the frontier was gone, and the covered wagon a memory, but the people of this state still believed in sound character, hard work, and free enterprise. In 1936 they will join as gladly in a tribute to these qualities and ideals that made this a great state.

"Therefore I, Alfred M. Landon, governor of the state of Kansas, and by authority vested in me by law, do proclaim Monday, Sept. 7, as Labor day. I earnestly request the people of Kansas to lay aside their business cares and join with the various trade organizations in fittingly celebrating this holiday dedicated to the workers."

Speaks at Wichita Monday.

Gov. Landon will spend Sunday with friends near Kansas City and on Sunday night will take a train for Wichita, Kas., where he will address the convention of the American Legion on Monday morning. He will return to Topeka Monday night. The governor is preparing for his second campaign tour which will begin about Sept. 20.

The governor sat for photographs this morning in front of the portrait of himself which has just been finished by John Doctoroff, Chicago artist, who had been commissioned to do this work by THE CHICAGO TRIBUNE. The governor was pleased with the result. It is in colors, against a dark background. Mr. Doctoroff painted the official campaign pictures of Coolidge, Hoover, and Dawes. In 1924 he entered into a competition for the Coolidge painting and won first honor among 800 competitors.

Gov. Landon Writes to Namesake: Stick to G.O.P.

Sacket Harbor, N. Y., Sept. 5.—(AP)—Gov. Alf Landon of Kansas has written to Alfred Landon, 6, of this place expressing the hope that the youngster will grow up to be a good Republican. The boy is a son of Mr. and Mrs. Edward Landon. The governor said he would be interested in the boy's career.

Ky. Presidential Electors Named by Union Party

Frankfort, Ky., Sept. 5.—(AP)—A full list of eleven Kentucky presidential electors was filed with the secretary of state here today for the Union party, making the thirteenth state in which the party has filed.

50TH WARD WOMEN ENLIST FOR CAMPAIGN

Members of the women's auxiliary of the Fiftieth Ward Republican club, headed by Jens M. Jensen, Republican ward committeeman, who is shown receiving list of 100 pledges from Mrs. Martha Speck, 1732 Berwyn avenue, chairman of the auxiliary.

[TRIBUNE Photo.]

PHYSICIANS PLAN NATION-WIDE UNIT OF VOLUNTEERS

Hundreds Already Are Backing Landon.

Plans for the organization on a national scale of a medical division of THE VOLUNTEERS were formulated yesterday in a meeting of medical men in the headquarters of the organization. The move was launched at a conference of Chicago physicians sponsored by Dr. Harry E. Mock and Dr. Nathan Davis III. on Friday at the University club.

Yesterday the physicians formed an executive committee to coöperate with Chauncey McCormick, national chairman of THE VOLUNTEERS, to establish a medical unit of the organization in every town in the country.

Dr .Warren Johnson was selected as chairman of this executive committee and members, in addition to Dr. Mock and Dr. Davis, are Dr. John Favil and Dr. Gilbert Fitzpatrick.

Find Doctors Enthusiastic.

In reporting to Mr. McCormick, the committee declared that the formation of a national medical division of THE VOLUNTEERS would be a comparatively simple task, since doctors throughout the nation favor the principles of the organization and are enthusiastically supporting Gov. Alf Landon.

"In a preliminary survey made before plans for a national medical division were broached we found medical men in every part of the country overwhelmingly in favor of the election of Gov. Landon," the committee reported. "THE VOLUNTEERS will provide a medium whereby these people, men and women, can take active part in the forthcoming election and express their patriotism and love of country in a practical, useful waay.

"We expect great enthusiasm for THE VOLUNTEERS in the medical profession everywhere, and organization on a national scale will move quickly and effectively because hundreds of doctors have already joined and will form a basis for the new division."

The members of the executive committee will hold a luncheon meeting in the Hotel La Salle Tuesday noon to complete plans for the formation of the medical division and to launch actual organization work.

Riverside Meeting Thursday.

A meeting of VOLUNTEERS, expected to swell the membership in Riverside, will be held at 3 p. m. Thursday in the Riverside town hall, Mrs. L. L. Dent, who will act as chairman, announced yesterday. Mrs. Bertha M. Baur, Republican national committeewoman, will be among the speakers, and VOLUNTEER pledge cards will be circulated.

At a meeting of a group of women in the American Legion hall at 1618 Devon avenue, 100 VOLUNTEER pledge cards were gathered by Mrs. Martha Speck, 1732 Berwyn avenue. Many of the women are members of the auxiliary of the Fiftieth Ward Republican club, which is headed by Jens M. Jensen, Republican committeeman in the ward. Others who attended were not connected with the Republican organization, but they expressed a desire to work with THE VOLUNTEERS for the election of Gov. Landon.

'93 Society to Form Unit.

The Society of '93ers, composed of hundreds of persons who assisted in holding the World's Columbian exposition in Chicago, announced yesterday that it will meet this week to organize a unit of THE VOLUNTEERS from among its membership. The unit will be known as the 1893-1936 VOLUNTEERS.

Mrs. E. H. Elwood, director of the northwest division of THE VOLUNTEERS, reported yesterday that the work of the organization is being enthusiastically received in her division of the city. She added to her list of pledge cards after addressing a group of women in the Tower building at Milwaukee and North avenues.

G. O. P. Leaders Enroll.

Lawrence J. Samuelson, district leader of THE VOLUNTEERS in Cicero, reported yesterday that a group of Republican leaders have joined the Cicero division and will help to spread the activities of THE VOLUNTEERS in that suburb. Among them were Margaret Biemeck, president of the Warren Park Republican club; Mrs. Anna Thomma, vice president of the club, and Jerry Dolezal, Cicero township Republican committeeman.

DISMISSES ASSAULT COMPLAINTS.

Judge Leon Edelman in Wabash avenue court yesterday dismissed cross complaints of assault with a deadly weapon against Harry Mills, 37 years old, 510 West Madison street, and his brother-in-law, Louis Shue, 50 years old, janitor in a building at 5533 Maryland avenue.

Political Notes

Father Charles E. Coughlin, president of the National Union for Social Justice, will speak at a picnic of members of the organization at Riverview park at 4 o'clock this afternoon. A Chicago representative said the meeting will be "solely a National Union rally" and that there will be no "political speakers." It was said the priest's speech will be "of a general nature."

The Carl Schurz Round Table, Inc., will open its fall activities with a resumption of its weekly Republican luncheons Tuesday noon. They will be held at the Old Heidelberg Inn, 14 West Randolph street. The organization also plans to hold evening meetings throughout the county.

Organization of the Progressive Lawyers' club to support Roosevelt was announced yesterday. Wiley W. Mills, former alderman, is president. Jacob G. Grossberg is vice president. The members include W. E. Rordiguez, former alderman and Socialist leader, and Leo J. Hassenauer, former assistant United States district attorney.

John Nystul, national campaign manager for the Union party, announced in Chicago yesterday that a full slate of Lemke-O'Brien presidential electors for the state of Kentucky had been filed by petition during the day. Congressman William Lemke, head of the ticket, is to speak at a picnic at Riverview park tomorrow afternoon.

WPA HALTS ROAD PROJECT TO GET REPUBLICAN'S JOB

90 Vermilion County Men Made Idle.

Hoopeston, Ill., Sept. 5.—[Special.]—Two WPA projects were shut down in Grant township today and ninety men were thrown out of work as a result of a political squabble over the insistence of WPA authorities on putting a Democrat to work.

Watts Finley, highway commissioner of the township, had been asked at Vermilion county WPA headquarters in Danville to fill the jobs of foreman and timekeeper on one of the projects with a Democrat and a Republican. He acceeded and hired William Brougher, a Democrat, as foreman, and George Sargent, a Republican, as timekeeper.

Yesterday, however, the Danville WPA office removed Sargent and ordered that Joseph Musk, a Democrat, be given his job. Finley refused, asserting that Sargent had done satisfactory work and that he would not permit politics to interfere with the work.

The commissioner said he would close down the road construction project on which 20 men were working if WPA officials insisted on Sargent's removal. They remained adamant and countered with the ultimatum they would close the other Grant township road project on which 90 men were working if the smaller one was stopped.

Both sides of the controversy "stood pat" and carried out their threats with the result that none of the 90 men are working. It was reported that other projects in the county may be halted because of political troubles.

DITCHBURNE GETS INDORSEMENT OF LAWYERS' GROUP

The South Side Lawyers' association has indorsed Harry S. Ditchburne, Republican candidate for state's attorney, in a formal resolution as a part of its campaign to clean up elections in Cook county.

The resolution declares the reputation of Chicago has been injured because of vote frauds and election violence.

"We believe the terrible conditions now existing can be remedied by the election of a state's attorney of the right type," the resolution says. "Harry S. Ditchburne possesses all of the qualifications necessary to the elimination of such conditions, and he has promised the establishment of a special division to fulfill this need. Because of our belief in the sanctity of the ballot as the most important asset of citizenship, and because of Mr. Ditchburne's splendid record, we heartily indorse him and urge his support by all voters."

FATHER OF FOUR SHOOTS SELF.

Joseph Heller, 39 years old, 7114 St. Lawrence avenue, shot and seriously wounded himself yesterday in the bedroom of his home. His wife, Ruth, told police her husband had been unemployed and despondent over illness. They have four children.

5 W. VIRGINIANS DRAW STATE AND WPA SALARIES

Spoils System Is Ruled by New Dealers.

[Chicago Tribune Press Service.]

Washington, D. C., Sept. 5.—[Special.]—Subsidizing of a West Virginia state senator and four members of the state house of delegates by the Works Progress administration was revealed today by the Republican national committee. The legislators were said to have been given WPA jobs paying from $1,200 to $2,400, although a state statute forbids the drawing of two political salaries by lawmakers.

The Republican committee further revealed that comfortable WPA jobs were doled out in the state to New Deal supporters. Hundreds of men, it was said, were taken out of jobs paying salaries of from $100 to $150 a month and put into WPA jobs paying $200 to $250 a month as political rewards.

Doled Out by Board.

The West Virginia legislators were put on the WPA payroll and the fancy salaried jobs were doled out by a "spoilsman board" composed of prominent West Virginia New Dealers, the committee said, with the apparent support of President Roosevelt and his spoils chief, James A. Farley.

The committee's evidence corroborates statements made by Senator Rush D. Holt [Dem., W. Va.], who charged on the floor of the senate that New Deal "sport with misery" in his state was "a stench in the nostrils of decency." Holt refused to attend the party's convention at Philadelphia.

Charles C. Morris, former clerk of the state house of delegates and later a WPA employé, characterized operations of the WPA in West Virginia as "a shame and a disgrace." Morris, who resigned his job "in disgust" last April, was for four months the head of a WPA warehouse in Charleston, and earned $150 a month. He is a graduate of Columbia university and was for several years a teacher.

Five Men Control Jobs.

"Appointment to positions in the official and upper brackets in the West Virginia WPA is absolutely in the hands of five men," Morris declares. "They are J. O. Myers, New Deal ward leader, Homer W. Hanna, New Deal leader and insurance man, J. N. Kenna, New Deal judge in the state Supreme court, Dr. Grover S. Robertson, chairman of the [illegible] county New Deal executive committee, and Van Bittner, [illegible] United Mine Workers of America."

The legislators named by the committee as receiving double pay through the ministrations of the spoils board are Dan B. Fleming, senator, $2,400, Ben H. Butcher, delegate, $1,800, J. Buhl Shahan, delegate, $1,200, A. G. Breedlove, delegate, $1,800 and Howard Kuhn, delegate, $2,400.

DEMOCRATS WILL BLANKET STATE IN MONTH'S TOUR

Meet Tuesday to Plan Downstate Drive.

BY PERCY WOOD.

[Chicago Tribune Press Service.]

Springfield, Ill., Sept. 5.—[Special.]—Democratic state candidates will meet here Tuesday to consider an itinerary for their downstate campaign tour which is scheduled to take them into each of the 101 downstate counties between Sept. 15 and Oct. 15. The final two weeks will, as usual, be devoted to seeking support in Chicago and Cook county.

F. Lynden Smith, manager of the downstate campaign, said today that the nine state candidates would be split into two and perhaps three parties, two of them to be headed by United States Senator Lewis and Gov. Horner. If it is decided to put a third group in the field, Attorney General Kerner will be its leader.

Barrett to Tour with Lewis.

Tentative plans place the following candidates in Senator Lewis' party: Auditor Edward J. Barrett, Mr. Kerner, and Edward V. Champion of Peoria, candidate for congressman-at-large.

The governor is expected to tour with State Treasurer John Stelle, nominee for lieutenant governor; John C. Martin, candidate for treasurer; Secretary of State Edward J. Hughes, and Lewis Long of Sandwich, Mr. Champion's running mate for congressman-at-large.

These parties will be augmented by county and legislative candidates as they move from district to district. In addition, a corps of Democratic office holders will be available for the "heavyweight" speaking duties wherever the Democratic cause seems to need additional presentation. Included in this group are Lieut. Gov. Thomas F. Donovan of Joliet, State Chairman Bruce A. Campbell of Belleville, John Cassidy of Peoria, United States Attorney Michael Igoe of Chicago and Congressman Scott W. Lucas of Havana.

Three or Four Daily Appearances.

Downstate Campaign Manager Smith said that the tentative itineraries call for at least three and sometimes four appearances a day for each tour party.

Smith announced that a weekly campaign sheet, to be called "The Truth," would make its first appearance in about ten days.

Meanwhile the Illinois Iroquois league, the association which collects 2 per cent of state employés wages for the campaign, is still functioning.

COMMITTEE OF SENATORS NAMED FOR CAMPAIGN

Washington, D. C., Sept. 5.—(AP)—Appointment of four members of the Democratic senatorial campaign committee was announced today by Senator Joseph F. Guffey of Pennsylvania, chairman, with an appeal for support of all members of congress seeking reëlection "under the Roosevelt banner."

Members named to the committee were Senators Elbert D. Thomas of Utah, A. V. Donahey of Ohio, Francis T. Maloney of Connecticut, and Harry S. Truman of Missouri.

Guffey said the battle front for the senatorial campaign now is set, and that with the exception of a few states all candidates for the senate have been named.

"To advocate the replacement of the Roosevelt administration, which has restored universal solvency, with the repudiated Republican bankruptcy brigade, imputes a lack of good judgment to the American voter," he said.

Burglar Takes Gold Bust of Bolivar the Patriot

White Plains, N. Y., Sept. 5.—[Special.]—A small gold bust of Bolivar, South American patriot, was taken by a burglar last night from Dr. R. J. Alfaro, minister of the Republic of Panama, while he and his family were spending the night here at the home of their cousin, Mrs. Roy Hebard. The bust was presented to Dr. Alfaro by his government.

Quiet, please!

• Facing the Shoreland plaza are two illuminated signs that at night politely flash our request—"Quiet, Please!" • Unobtrusively yet insistently they ask consideration for those who may have retired earlier. Will chauffeurs converse in subdued tones—will drivers start their motors gently—will horns be silenced—All this and more our signs portend—"Quiet, Please!" • We call your attention to these sentries—not as a matter of great importance in itself, but rather as evidence of the forethought and care with which Shoreland guests are served. Nor may it be amiss to add that a special watchman is stationed in front of the Hotel Shoreland early each morning, when cars are being delivered, to see that all unnecessary noises are eliminated so that our late sleepers may not be disturbed. • So, Shoreland service begins even outside the hotel; and carries on within, to a delight, in the same extensive, thoughtful way

HOTEL SHORELAND

55TH STREET AT THE LAKE • • • PLAZA 1000

NATION WARNED OF NEW DEAL ON LABOR DAY EVE

Campaign at White Heat, Says Hamilton.

John Hamilton, chairman of the Republican national committee, issued a Labor day statement yesterday calling the attention of the working man to the extraordinary importance to him and his family of the presidential election in November.

He also pointed out that Labor day this year, instead of signalizing the opening of the campaign as it has in so many past elections, finds the battle against the New Deal already at white heat. A summary of Republican activities centering around his Chicago headquarters disclosed an immense army of speakers and workers fighting throughout the country against the Democratic pay roll horde.

"Labor day," said Hamilton, "has come to mean in our national life an occasion to celebrate the emancipation of labor and in addition to take stock of working, industrial, and economic conditions generally.

Carries Deep Significance.

"Labor day, 1936, carries a deeper significance than usual. This is a presidential year and upon the results of the election workers and farmers have, perhaps, a greater stake than any other group of citizens. The decision to be made at the polls on Nov. 3. will be of the gravest consequences to home and family life.

"At the present time we are experiencing what aptly has been called 'prosperity mirage'; that is, it appears like prosperity to those who are back in the market. It isn't prosperity at all for the millions of unemployed; it isn't prosperity for those on relief or on the WPA, who know, as Gov. Landon said, 'There is no future on relief'.

"There can be no prosperity, no matter what the New Dealers say, while millions of farmers and workers are out of jobs.

Farmers Hit Both Ways.

"The farmers are hit both ways. They lose work through Roosevelt scarcity policies, and they get hit from the other direction by the New Deal reciprocal trade agreements which give American markets to foreigners.

"All the people are paying through heavy taxation for this fool's paradise in which we live. They are paying for it out of taxes earned by the sweat of their brow, and one hardly dares contemplate what may happen if the ill-conceived policies of Mr. Roosevelt are continued, in spite of all assertions to the contrary being made by Mr. Roosevelt's great propaganda machine, which in turn, is paid for out of public funds.

"As a whole, the Roosevelt New Deal is a failure. It can't succeed, and Mr. Roosevelt, whose record is one of spending and waste, rather than constructive application or even reasonable economy, can't bring order out of the present chaos. We have got to have a change.

The Man of the Hour.

"Gov. Landon thus appears as the man of the hour. The increasing support which he is getting in every quarter of the land indicates that the people appreciate his simple, rugged qualities.

"Gov. Landon can't guarantee, overnight, to give every man a regular job at regular wages, but he can and will put into effect as quickly as it can be done policies which will make it reasonably possible for industry to pick up the unemployment load and for the farmer to produce wealth instead of plowing under the wealth which he heretofore has wrested from the earth.

"The policies which Gov. Landon stands for and will put into effect with the help of a constructively-minded congress, will enable the United States to take her rightful place among the nations that are leading the world back to normal recovery."

Notables Will Speak.

The headquarters summary of activities for Labor day and the rest of the week headlined a speech by Frank Knox, vice presidential nominee, at Alma, Mich., tomorrow, and an address by Chairman Hamilton before the Indiana Republican Editors' association at Lake Wawasee.

"Twenty-four speakers for the national committee," read a part of the summary, "are billed for sixty addresses in twelve different states during the week.

"Senator Arthur H. Vandenberg of Michigan, Henry J. Allen, former governor of Kansas; Walter H. Newton, secretary to the President under the Hoover administration; Robert A. Taft, son of the former President; Edward A. Hayes, former national commander of the American Legion, and two former governors, Myers Y. Cooper of Ohio and David W. Davis of Idaho, are among the headliners to speak for the Landon-Knox ticket."

Other speakers mentioned were Frank Farrington, former president of the United Mine Workers; William F. Schilling, Minnesota farm leader; the Rev. Richard Evans, national chaplain of the 40 and 8 of the American Legion; Dr. C. E. Haterius, Mrs. Louise Ward Watkins, Mrs. Ben Franklin, and Miss Katherine English Wetzel.

COLBY TO SPEAK UNDER AUSPICES OF G. O. P. CLUBS

New York, Sept. 5.—[Special.]—Bainbridge Colby, former secretary of state and one of the five Democrats who urged the party's convention in June to reject President Roosevelt, will be the principal speaker at a Constitution day celebration to be held on Sept. 13 under the joint auspices of the five leading Republican clubs of the city.

Congresswoman Edith Nourse Rogers [Rep., Mass.] will speak at the meeting, to be held in Town hall, it was announced by Mrs. Henry R. Caraway, president of the Women's National Republican club.

Movie Couple Will Wed This Week

MAUREEN O'SULLIVAN AND JOHN FARROW.

Writer Wed Before

Hollywood, Cal., Sept. 5.—(AP)—Maureen O'Sullivan, screen actress, and John Farrow, film writer, will be married either on Sept. 12 or 13, in the old mission at Santa Barbara, their friends said today.

Miss O'Sullivan recently announced she had obtained a papal dispensation for the wedding, necessary because Farrow has been divorced. The couple applied for a marriage license at the Santa Barbara courthouse.

230 STATIONS TO AIR ROOSEVELT 'FIRESIDE CHAT' AT 9:45 TONIGHT

New York, Sept. 5.—(AP)—All available stations of the NBC, CBS, MBS and intercity chains are to be connected to the White House at 9:45 [Chicago time] Sunday night for President Roosevelt's first fireside chat sinr April 28. He is expected to discuss the drouth and reëmployment.

The number of stations broadcasting will run around 230.

A pre-Labor day talk on "Aims and Ideals of Labor" will be made from Washington by William Green, president of the A. F. of L., for WABC-CBS at 5:45 [Chicago time]. This broadcast previously had been scheduled for Monday evening, but was advanced to Sunday.

U. S. EMPLOYES HOME FROM EAST, SIGN POLL LIST

Vote Registration

The record of voters' registration in the election board offices on the third floor of the city hall follows:

Yesterday's registration	2,466
Previous registration	71,482
Total	73,948

Sixty-five federal employés in Washington whose legal residence is Chicago were among the 2,466 voters who put their names on the permanent registration lists yesterday in the election board offices in the city hall.

Mrs. Alice Cameron, a Chicagoan who identified herself to A. J. McKay, chairman of the board, as head of the bureau of information in the absentee voters' bureau, Washington, said the 65 who arrived yesterday were the vanguard of several hundred Chicagoans who would make the trip here from Washington to register.

The Washington group previously had sought to have a deputy registrar sent east to register them in the city of their employment, since, in order to register, the candidate must sign his or her name on a permanent registration card in the presence of a qualified official. This plan was abandoned when the commissioners found it would be impossible.

SECRET SERVICE TRANSFERS TWO FOR G-MEN QUIZ

Washington, D. C., Sept. 5.—(AP)—The treasury today wrote the conclusion of the tiff between its secret service investigators and J. Edgar Hoover's Justice department agents.

Officials said Grady L. Boatwright, veteran secret service operative and former head of the St. Paul office, has been given a field assignment. This was in line with Secretary Henry Morgenthau's orders demoting him for investigating past acts of Federal Bureau of Investigation agents.

Earlier, Joseph E. Murphy, former assistant chief of the secret service, had been transferred to the newly-created superintendency of the west coast area for the same reason. He will assume his new duties after a short leave of absence.

Differences between the government's two agencies were disclosed recently with a statement by Attorney General Homer Cummings that there had been some "ill advised" efforts by secret service men to inquire into activities of Hoover's agents.

BURLESON FINDS NEW DEAL HAS 'SAVED BILLIONS'

Austin, Tex., Sept. 5.—(AP)—Albert Sidney Burleson of Austin, postmaster general under President Woodrow Wilson, today attacked the Republican charge that President Roosevelt had squandered the nation's money and countered with the assertion that the present administration had an unusual record of economy.

He claimed that President Roosevelt had saved billions of dollars, rescued agriculture, and that the economy act had saved one billion dollars alone.

"The administration will balance the budget as quickly as the Republicans," he asserted.

Secrecy on Armament Data Delays League Year Book

[Copyright: 1936: By the New York Times.]

GENEVA, Sept. 5.—The increasing secrecy in Italy, Germany, and Japan regarding their armaments has delayed publication of the league of nations armaments year book, which has regularly appeared in mid-August but which may not appear before mid-September this year. Repeated efforts to get even the normal military data that Italy has hitherto supplied have failed.

BOOKLET LISTS 1,010 CHANGES IN CITY'S LAWS

Hodes Brings '31 Code Up to Date.

An eighty-five page booklet listing 1,010 changes in the revised Chicago code of 1931 was completed yesterday by the office of Corporation Counsel Barnet Hodes. Its publication marks the first time since the issuance of the code, on May 27, 1931, that city officials, the legal profession, and the general public may determine what the city law now is upon any particular subject without spending hours or days in research.

Even while the 1931 code was being compiled for publication the city council was amending, repealing, and altering laws—averaging roughly ten changes every time it met—and by the end of 1931 no less than 285 changes had been made.

Liquor Code Often Changed.

Points of social irritation which have compelled the most frequent changes in the city's laws are strikingly demonstrated in the amendment guide. Liquor control is a prime example. The code liquor sections, 3143-A to 3143-U, were amended sixty-nine times between November, 1933, and July, 1936. The section classifying retail beverage dealers and fixing license fees was changed seven times.

One of the most persistent problems of municipal legislation in Chicago is the regulation of taxicabs. Section 2138 has been amended sixty times in five years, most of the amendments pertaining to the location of cab stands and the number of cabs permitted at each. Hospitals have occasioned eighteen changes in the 1931 code.

Will Keep It Up to Date.

"We in the corporation counsel's office," Hodes said, "feel that the amendment guide is a highly important document and I wish to take this opportunity to congratulate the research department which prepared it. In order to keep the guide up to date, we plan to publish mimeographed copies of the changes made in the code each month."

NOTHING WON BY LABOR FROM NEW DEAL: THOMAS

Moosup, Conn., Sept. 5.—(AP)—Norman Thomas, Socialist candidate for President, carried his campaign into this textile region tonight with an assertion that the textile industry "has gain·l little or nothing from the New Deal."

In an address to workers from surrounding towns of Danielson, Jewett City, Plainville, and Norwich, Thomas contended "labor will suffer harm whoever is elected except as labor is organized in its unions and on the political field."

He said that contention was offered against the argument that Roosevelt must be reëlected or labor will suffer.

"I am tired," he said, "of the double pair of spectacles which some labor leaders are using to examine the Roosevelt and the Landon record or the Democratic and Republican record. They look at the Roosevelt Democratic record through rose colored glasses. They look at the Landon Republican record more clearly.

"Clearly on the record you want something more than you have had. What that is Socialism tells you. It requires effective organization in your union. It will be aided by consumers' coöperatives. It also and emphatically requires working class political organization, and I include all who do the useful work of the world in that working class."

Gov. Sholtz Confers with Elks Here on Communism

Gov. David Sholtz of Florida, grand exalted ruler of the Elks, spent the day yesterday in conferences with officers of the Chicago lodge in the Morrison hotel roof bungalow. Plans were made in the conferences for the part the Chicago Elks will take in the order's drive against communism. After his visit here Gov. Scholtz left for New York. He said that the half million members of the order will take part in the drive against subversive influences in the country.

ROOSEVELT BIDS HOOSIERS ADIEU; HEADS FOR HOME

Renews Vow to Carry On 'Nationalistic' Program.

BULLETIN.

Cincinnati, O., Sept. 5.—(AP)—President Roosevelt arrived in Cincinnati aboard his special train at 7:37 o'clock tonight, 47 minutes behind schedule. Ohio Democratic leaders boarded the train for a brief conference.

BY WILLARD EDWARDS.

[Chicago Tribune Press Service.]

Aboard Presidential Special, Eastward Bound, Sept. 5.—[Special.]—With a parting salutation to the people of Indiana in which he declared himself more determined than ever to carry on his "nationalistic" program, President Roosevelt tonight was speeding back to the White House.

At Connersville, Ind., the President made what was to have been his last platform appearance of the trip, but at Hamilton, O., he appeared again briefly and told the crowd this is my last appearance until we get to Washington."

"We've had a wonderful day today," he said. "In one way I'm sorry to be going back to Washington. I've learned a lot of instructive things on this trip."

When he arrives in Washington tomorrow morning he will have packed 5,000 miles of strenuous journeying into twelve days. Inaugurated as a nonpolitical tour of drouth areas, all pretenses that the expedition was not a campaign trip were thrown aside during the last days.

Mr. Roosevelt today visited the Indiana state fair at Indianapolis. When the journey started he announced firmly that state fairs were to be barred from his schedule because "candidates gather at state fairs and I want no political implications to be drawn on this trip."

There were Democratic candidates aplenty surrounding the President this noon as he faced 15,000 persons at the fair and declared himself a wiser but not a sadder chief executive as a result of his excursion.

"This trip has taught me much about the problems of the west and agriculture," he said. "I am going back to Washington with a broader knowledge and a stronger purpose to carry on the work of coöperation among the federal, state, and local governments to the end that this country may be a better and a happier place to live in for ourselves and our children."

Introduced by McNutt.

Gov. Paul McNutt of Indiana introduced the President. The state fair, he said, was one of the evidences of Indiana prosperity, and he asserted that no one could deprive Mr. Roosevelt of all the credit for that prosperity.

The President drove through the streets of Indianapolis before proceeding to the fair and more than 100,000 persons watched him. He stopped frequently to gaze at various WPA projects which Harry Hopkins, Works Progress administrator, proudly pointed out. Wading pools, a river levee, a therapeutic pool in Riley hospital, and a 3 million dollar slum clearance project were inspected.

4-State Drouth Conference.

The President returned to the Indianapolis Athletic club for lunch and then plunged into some rapid conferences on drouth problems with the governors and senators of the four states of Indiana, Michigan, Ohio, and Kentucky. The speed which characterized these conferences—the ostensible purpose of the trip—caused Senator Arthur H. Vandenberg, one of the conferees and an outspoken opponent of the New Deal, to grunt disrespectfully:

"Five hours of parades and five minutes of conferences."

Gov. McNutt confided to the President that Indiana will be safely in the Roosevelt column by 100,000 votes. The President carried the state by 200,000 in 1932. Polls taken by the Democrats have shown the President's popularity to be waning, but not sharply enough to throw Indiana to Landon, the governor declared.

Aboard the train tonight he worked on an address summing up his observations of the last twelve days, which he will deliver as a "fireside chat" over a national radio hookup from the White House tomorrow night.

MARVIN M'INTYRE IS JUST A 'LINE CRASHER' TO INDIANAPOLIS COPS

Indianapolis, Ind., Sept. 5.—(AP)—Marvin McIntyre, secretary to President Roosevelt, undoubtedly is an important person, but he was "just another line crasher today" to two Indianapolis policemen.

The presidential party stopped briefly at the James Whitcomb Riley hospital for children to allow the president to see the hospital's new therapeutic pool. Police drew a cordon around Mr. Roosevelt's platform.

McIntyre, who had been riding in another car, attempted to get on the platform.

"Sorry, Buddy, we can't let you through," said one officer. McIntyre explained he was the president's secretary. The officer remained skeptical, but a short while later an undersecretary identified McIntyre and he was allowed to pass.

PRESIDENT ROOSEVELT JIBES VANDENBERG FOR 'CAMPING' ON TRAIL

Aboard President Roosevelt's Special Train, en route to Washington, D. C., Sept. 5.—[Special.]—Senator A. H. Vandenberg [Rep., Mich.], who was a prominent pre-convention candidate for the Republican presidential nomination, was made the butt of a joke by President Roosevelt today.

At a private luncheon at the Indianapolis Athletic club, attended by Senator Vandenberg, Mr. Roosevelt remarked:

"I told Arthur Vandenberg that if he had been nominated against me we might have teamed up and run a joint campaign, and we both would have saved money."

Newspaper men were barred from this affair, but a transcript of Mr. Roosevelt's remarks were made public later on board the train.

TEXAS GOVERNOR LAUNCHES SHARP FIGHT ON LANDON

Medicine Park, Okla., Sept. 5.—(AP)—Gov. James V. Allred of Texas launched the national Democratic campaign in Oklahoma tonight with a sharp attack on the presidential candidacy of Gov. Alf M. Landon.

Speaking at the annual festival of the Young Democrats of Oklahoma, he called the Republican nominee a "1936 sport model Herbert Hoover."

The young Texas governor complimented the Republican party upon "finding a candidate who so personified his party's history for 30 years."

"During this time," he said, "the Republicans have specialized in mediocrity, and I unhesitatingly pronounce Landon as the epitome of all they could desire."

7 CHICAGOANS NAMED TO WORK FOR NEW DEAL

Miss Grace Abbott of Chicago, as chairman of a group of welfare workers supporting President Roosevelt for reëlection, announced yesterday in New York the appointment of 37 social service leaders as members of her committee. Seven of them are Chicagoans, as follows:

Sophonisba Breckenridge	Mrs. H. B. Taylor
Amelia Sears	Mrs. Louis Brownlow
Florence Nesbitt	Zephyr H. Stewart
	Esther L Kohn

"Most of them," Miss Abbott said, "are, like myself, Progressives of Republican origin who are supporting President Roosevelt because he has attacked and made progress in the solution of some of our fundamental social problems.

"All of them agree that the election of Landon would mean the triumph of the reactionary forces of the United States."

GEORGIANS VOTE ON TALMADGE TWICE SEPT. 9

Atlanta, Ga., Sept. 5.—(AP)—Georgia Democrats will vote twice on the political record of New Deal Critic Eugene Talmadge in a primary election next Wednesday.

In one instance they will decide the race between Gov. Talmadge and Senator Richard B. Russell Jr. for the United States senate seat to which Russell was elected in 1932 to fill a vacancy.

In the second voters will nominate one of three candidates for the governorship to succeed Talmadge, among them Charles D. Redwine, state senate president who bears the indorsement of Talmadge.

FOUND DEAD IN BATHROOM.

Frank Addiego, 26 years old, 910 North 23d place, Melrose Park, was found fatally wounded in the bathroom of his home yesterday. Police said he had shot himself.

ANNOUNCEMENT

Marshall Field & Company announce the sale of The Davis Store, located at State and Van Buren Streets, Chicago, Illinois, to Goldblatt Bros., Inc.

Goldblatt Bros., Inc. took possession of The Davis Store at the close of business Saturday, September 5, 1936.

Marshall Field & Company retain all customers' accounts receivable. Bills rendered to the customers of The Davis Store for merchandise purchased from it up to and including Saturday, September 5, will be payable to Marshall Field & Company at our retail store or at our suburban stores in Evanston, Oak Park and Lake Forest.

Marshall Field & Company wish to thank the thousands of customers of The Davis Store for their patronage. We hope that the merchandise you have received and the services we have rendered have merited your confidence.

MARSHALL FIELD & COMPANY

Moving Forward

Marshall Field & Company presents here each day observations and opinions intended to be of interest and value to those it seeks to serve.

YOUTH AND AGE

By CALEB

YOUTH digs ditches, climbs mountains, works night-long in laboratories, sails ships, pilots planes, and vitalizes business. Age plots plans, demands performance, curbs excesses, holds perspectives, puts on brakes, and advises. An organization is fortunate if it may have the contribution of both.

Goethe, when Napoleon's waning powers were mentioned to him, said, "What would you have? I did not write my love songs or my Werther a second time. That divine enlightenment, whence everything proceeds, we shall always find in connection with youth and productiveness. . . ."

Men gravely need to capture for themselves the exquisite powers which lie dormant within the years of their prime.

It is then the great poets write their immortal plays and sonnets, then the great artists paint their masterpieces, then the composers devise their divinest lyrics, then the business men make their greatest contributions to progress, then the scientists plunge furthest into the world's secrets.

The full flush of life—like the sunset—is fleeting. Years are brief in the throb and tempo of youth. What one's standards of attainment are to be must be determined *then*. In mid-life it is too late to buckle down to turn up power. Life cannot coast down a longer hill than the one it climbed.

Youth sets the color and character of its own late years. In his prime, man is sire to his own old age. The fuller the youth, in effort, expenditure, and accomplishment, the richer the leaves of experience from which age brews its later sustenance and its contribution to its partnership with youth.

Our business is led and operated by a partnership of youth and age. We believe we require the dynamite and electrical vitality of youth. We also believe that men and women engaged in the rub-a-dub of doing things can be aided and counseled beneficially by men and women of maturer years who have been over the route.

Age—to people who have not died mentally—means an eminence attained, from which many things may be seen more plainly. That perspective of age is helpful to youth. We can hardly visualize operating a big business without youth and age in complement each to the other.

Marshall Field & Company

Copyright, 1936

78

Cash for
OLD GOLD
DIAMONDS—JEWELRY
WATCHES—GOLD TEETH
PAWN TICKETS—SILVER
THIS INSTITUTION IS OPERATED by PUBLIC-SPIRITED CITIZENS TO HELP YOU OBTAIN CASH.
OVER 160,000 PEOPLE HAVE BROUGHT US THEIR OLD GOLD AND RECEIVED IN CASH MORE THAN $1,900,000
Bring or Mail Your Articles to Us
LOANS on Diamonds, Jewelry, Oriental Rugs, Bonds, etc.
CHICAGO GOLD SMELTING CO.
37 South Wabash Ave.
Corner Monroe St., 3rd Floor
ESTABLISHED 1900

President

A busy housewife and mother, president of her club, she must save time.

Tribune want ads help her. She consults them for services such as rug cleaning, curtain laundering, and dressmaking. The maid she found through a Tribune want ad is made doubly efficient by the time-saving household appliances which were bought at low cost from Tribune advertisers.

Let Tribune want ads help you enjoy more leisure. Consult them every day.

BIG GUNS SHELL 1,500 REBELS IN BESIEGED CITADEL

Famous Alcazar Falls Into Mass of Ruins.

BY HENRY BUCKLEY.

[Chicago Tribune Press Service.]

TOLEDO, Spain, Sept. 5.—This small city echoed today with the roar of artillery fire as six inch guns bombarded the famous Alcazar, former Spanish military academy and barracks, where 1,500 Fascist rebels, including many women and children, still hold out after a siege of several weeks.

The rugged citadel, with walls six feet thick, was collapsing piecemeal under the pounding of the heavy shells. The roof is gone. The northern façade has a gap in it at least sixty feet wide. The northeast tower has collapsed.

During the last twenty-four hours the building has been terribly battered. Previously the government used only light artillery, presuming that sooner or later the rebels would surrender, or at least send out their women and children. Now it has been decided that energetic measures shall be taken to capture the Alcazar and thus release several thousand loyalist besiegers for use on other fronts.

Rebels Driven to Cellars.

Under the present bombardment resistance for more than a few days appears impossible. It must be terrible down in the cellars, where the rebels have been driven, awaiting the nerve shattering explosion of the next shell. Nerves must be frayed to rags, for it has been almost six weeks since the rebels took refuge in the building. Soldiers who have escaped from the building say food and water is running short, there is much illness, and dissension among the rebel officers, some of whom wish to surrender.

The rebels were ejected last night from the military governor's office, a large building about 100 yards down the slope in front of the main entrance of the Alcazar. This building was set ablaze by Asturian miners, who threw sticks of dynamite. The miners made their attack from the hospital of Santa Cruz, a medieval building, now a museum, which is only twenty feet from the office of the military governor.

Mayor Zaguas, whose hospitality will be remembered by the delegates from Toledo, O., who were entertained here two years ago, is one of the leaders of the government forces. The mayor wears overalls these days, and has a revolver on his hip.

Battle Rages at Talavera.

MADRID, Sept. 5.—(AP)—The government announced tonight that one of the major battles of the civil war was being fought at Talavera de la Reina, forty-four miles west of Toledo.

Officials said 7,000 loyalist militiamen, supported by a squadron of bombing planes, had been hurled against the insurgent forces of Gen. Emilio Mola.

The loyalist forces sought to bar the northward surge of the rebels toward Madrid and stop them from approaching Toledo through the Tajo valley.

The fighting there, government sources said, has been intense for the last two days and Gen. Mola's forces were being driven back toward their strongholds in the Estremadura region.

[Gen. Francisco Franco, rebel leader, announced at Seville that government forces were defeated at Talavera de la Reina, according to rebel leaders at Burgos.]

In Barcelona, Premier Juan Casanova of Catalonia announced that a government expedition had returned from Mallorca Island under direct orders from Madrid officials after the force failed to take the rebel stronghold. The Catalan government insisted the discipline and tactics of the government soldiers were excellent, but declined to discuss the reason for the withdrawal. The expedition had been in Mallorca two weeks.

Fort Guadalupe Falls.

HENDAYE, France, Sept. 5.—(AP)—Fort Guadalupe, former Spanish government stronghold, and the town of Fuenterrabia fell tonight before Fascist rebels marching victoriously westward along Spain's northern coast from captured Irun.

Pressing toward San Sebastian, Spain's one time summer capital now held by government forces, the insurgents took the fort and the little coastal town with slight resistance.

Retreating government militiamen had set fire to Fuenterrabia, determined to leave their enemies only another ruined town. It was there that United States Ambassador Claude G. Bowers made his headquarters early in the revolt, before he fled from Spain.

Flee Across River.

Fort Guadalupe had been evacuated when the government soldiers' position became untenable by the fall of Irun. Fuenterrabia apparently was defended only slightly.

Most of the defenders, finding themselves surrounded by the enemy, crossed the narrow Bidassoa river to France or took boats to San Sebastian.

The capture of the two coastal points tightened the insurgents' control of the possible sources of provisions in northern Spain. Conquest of the region, the rebels assert, would frustrate government efforts to Bulwark the Madrid defenses by attacking the insurgents north of the capital from the rear.

With Fuenterrabia in flames, as Irun had been before, thousands stood on the beach here and watched the blaze leap high.

Call Off Strike of 120,000 South Wales Coal Miners

LONDON, Sept. 5.—(AP)—The Miners' federation today called off a projected strike of 120,000 coal miners in South Wales. The federation announced its decision had been reached during last minute efforts to mediate the dispute which arose over the right of Bedwas colliery employés to join the South Wales Miners' federation.

PANORAMA OF AREA OF BITTER FIGHTING IN NORTHERN SPAIN

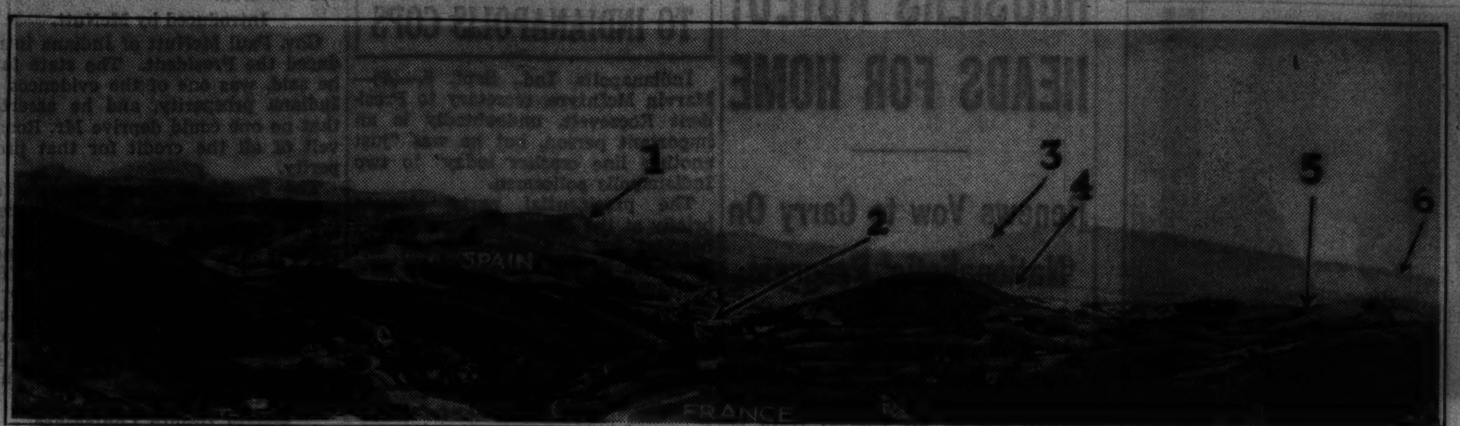

Some of the points in the drive of rebels against loyalists which has been making rapid progress in the last few days: (1) San Marcial hill, site of the last fort that guarded Irun; (2) the Bidassoa river, boundary between Spain and France; (3) the direction of San Sebastian, still held by loyalists; (4) Irun, captured by rebels Friday in bloody fight. Fuentarrabia (5) and Fort Guadalupe (6) were taken by the rebels yesterday.

[Acme Photo.]

STRIKE IS CALLED BY REDS TO PUSH FRANCE INTO WAR

Spread of Conflict from Spain Feared.

BY EDMOND TAYLOR.

[Chicago Tribune Press Service.]

PARIS, Sept. 5.—The specter of a general European war again loomed in Paris tonight. The capture of Irun by Spanish rebel forces exasperated French communists, who are pushing the Socialist government of Premier Leon Blum to intervene openly on the side of the Madrid government. Such intervention, diplomats say, would certainly precipitate a clash of Fascist and anti-Fascist nations.

A one hour strike has been called for Monday in support of communist demands by the French Metal Workers' union. The walkout, which will affect airplane and automobile factories in the Paris region, may presage a general strike to force French aid for the hard pressed Spanish leftist régime.

Earlier Communist Deputy Coste led thirty-five steel industry delegates before a cabinet council and presented Premier Blum with a bullying ultimatum threatening general sympathy strikes for Spanish "comrades" unless France takes up arms against the rebels.

Fear Reactions to "Lenin Cabinet."

Formation of the cabinet of Francisco Largo Caballero in Spain meantime has roused fear of dangerous reactions in Berlin and Rome against the "Spanish Lenin."

Caballero's reputation as an extremist and his proclaimed program of thorough going socialization is one of the main points of anxiety. His very name, it is feared, may challenge Germany and Italy to break diplomatic relations with Madrid, with consequences which are bound to intensify the activities of the French communists, who have been propagandizing the public that a "war of religion" between fascism and democracy is inevitable.

Eye Neutrality Commission.

Concern for European peace at present focuses on the proposed control commission to see that neutrality is observed, to which Portugal already has made reservations and at which Rome apparently is balking. Without coöperation from these two nations the commission will be unable to function.

Of even more serious concern to the Blum government, however, is the incessant uproar raised by the French communist party, which appears to be trying to hypnotize the country with slogans of "Guns and airplanes for Spain," "Help your Spanish brothers' fight for liberty," and "End the illegal blockade against the Spanish government."

News of communist agitation, it is known, has been reported fully in the Rome and Berlin press with comments which seek to give the impression that the French government is playing a double game with its neutrality proposals and to prepare the German and Italian peoples for a denunciation of the "French hypocrisy."

Supported by Conservative Press.

Accusations abroad of French bad faith receive support from the Paris conservative press, which enumerates the alleged cases of the delivery of planes and munitions to the Spanish loyalists and triumphantly proclaims that France's Pyrenees frontier is like a sieve for transportation of supplies to the loyalists, but is hermetically closed to shipments to the insurgents.

Since the communists are an important part of the Popular Front which brought Blum to power, he is in the dilemma of either disavowing their propaganda and risking possible dissociation of the coalition which elected him or of letting them continue, with the risk of provoking a general war in which France would appear the instigator.

The communist tactics are to make Blum lose credit with the masses by showing him to be half-hearted about the struggle against "Fascism."

Open Split Seen Near.

The communist recklessness and the possible consequences to France are making an open split with the Socialists appear near. Even the deepest sympathizers are accusing the communist leaders of slavish submission to Moscow and of using their new found jargon of French patriotism as a blind for their real intentions, which are said to be to make France take the brunt of a German invasion in order to save the communist holy land, Russia.

This interpretation of communist conduct is strengthened by the persistent rumors of internal troubles in Russia which are aggravating Dictator Josef Stalin's worries about a combined Japanese-German attack.

Other evidence that the French communists' design is to make their own country the victim is seen in the strange attitude toward the visit of Gen. Edward Rydz-Smigly, inspector general of the Polish army and political leader of Poland. The communists, who have never had anything but the vilest abuse for Poland, this time forgot that the Poles defeated the bolshevists sixteen years ago and that Rydz-Smigly is whatthey call a "Fascist dictator." The explanation given is that they want to be sure Poland will attack Germany in the rear, thus helping to save Russia.

Credence meanwhile is given a rumor now circulating that if the communists find Blum obdurate in refusing to let France provoke war, they will overthrow him when parliament meets and launch a new wave of strikes like those of last June, and attempt to seize power by a coup d'état disguised as an "irresistible movement of the masses." They thus would be in a position to force France to act as Russia's lightning rod.

Shots by Fascist artillery in bloody attack on Badajoz, Spain, near the Portuguese border, left many buildings in ruins. Four thousand persons were slain. [TRIBUNE Photo from Lisbon, Portugal, Correspondent.]

SPANISH AMBASSADOR TO U. S. RESIGNS; HITS AT NEW MADRID RULE

[Chicago Tribune Press Service.]

Washington, D. C., Sept. 5.—Don Luis Calderon, Spanish ambassador to the United States, announced today that he had submitted his resignation to the Madrid government.

His resignation was seen here as a protest against the inclusion of two communists in the cabinet formed at Madrid yesterday by Francisco Largo Caballero.

Calderon issued no formal statement of reasons for his resignation. Privately, however, he acknowledged that his action was due to a feeling that he "would be unable to coöperate with certain tendencies in the new Spanish government." He said he respected the social and political beliefs of the new members of th cabinet, "but they are not my own."

NAZIS WILLING BUT WARY

BY SIGRID SCHULTZ.

[Chicago Tribune Press Service.]

BERLIN, Sept. 5.—Germany today authorized Prince Otto von Bismarck, chargé d'affaires in London, to participate in a "coördination committee for the control of an arms embargo on Spain" despite the fact Nazi officials believe the committee will be powerless to enforce neutrality in the civil war.

Bismarck's nomination is called a gesture of good will by the German government toward England, but Nazi leaders express the belief that "international intervention will prove necessary to master the powers of darkness running amok in Spain.

Report Hitler Worried.

Well informed circles assert Reichsfuehrer Hitler is so worried about the situation that he has changed the official program of the coming Nazi party caucus and reduced the number of his speeches to keep himself free "to have time for decisions of vital importance."

Editions of tomorrow's newspapers charged that France is violating her neutrality agreement by allowing Red refugees from Irun to return to Spain with their weapons to carry on the fight in the Barcelona district.

DEATHS OF SEVEN MORE PRIESTS IN WAR REPORTED

VATICAN CITY, Sept. 5.—[U. P.]—The Osservatore Romano today published the names of seven additional Catholic priests whom it said had met death in Spain's civil war.

The Rev. Domenics Zamalloa, the paper said, was killed by Reds in Madrid on Aug. 4 at the church of Stigmatious, which was burned. Five priests, the article continued, were murdered in the convent of Alcazar de San Juan in the province of Cuidad Real. They were: Bonaventura Gavicaechevarria, Francisco Euba, Placido Camino, Antonio Salutegui, and Stefani Barrenechea.

Members of the convent of Villa Nueva del Arzobispo in the province of Jaen were placed in jail, it was said. One of them, Father Marinao Altolaguire, died in his cell.

FARMERS PROFIT AS SPAIN HALTS OLIVE OIL EXPORT

Demand Grows for Substitutes.

BY FRANK RIDGWAY.

Spain has just turned over to farmers of the United States a going vegetable oil business that should put millions of dollars into the pockets of producers of oil bearing seed crops. American farmers already are growing large quantities of products that may be used in the thriving business of supplying this country with substitutes for olive oil, which had been coming from Spain at the rate of more than 38 million pounds a year until the Spaniard's revolution recently forced suspension of shipments. Spain normally produces approximately one-half the world's supply of olive oil.

Oils from cottonseed, corn and peanuts grown in the United States may be used as substitutes for olive oil. For many years these three crops have been the chief sources of vegetable food and soap oils in this country. Cooking experts say that olive oil is widely preferred as a salad and cooking oil, commanding a premium price over competing oils. The price of olive oil, as well as olives, has been greatly increased since the war started in Spain about two months ago. Prices are expected to go higher.

Cottonseed Oil Popular.

Cottonseed already predominates in the manufacture of salad dressings. With olive oil prices going higher the use of cottonseed oil for this purpose is likely to increase. Corn oil ranks next to cottonseed oil as a material for salad dressing.

Peanut oil should have a better chance. Experts have recognized for years that if peanut oil were on a price parity with other oils it would be a strong competitor as a material for salad and cooking oils and salad dressings. Home economics authorities recognize the superior flavor of peanut oil; many consider it superior to cottonseed, corn, or olive oil.

Two More Oils Suitable.

Soy beans and sunflower seed from which food and soap oils can be derived are among the most important plants grown in the temperate zone.

These oils, however, have not been used extensively here in making salad oils and dressings. The oil from soy beans has been found difficult to refine to the desired blandness. It also has a strong tendency to become rancid and this is difficult to overcome.

Farmers in the United States today are faced with the necessity of supplying olive oil substitutes equal to approximately one-third of our imports, which in 1935 totaled more than 124 million pounds of edible and inedible olive oil valued in excess of 15 million dollars.

Some Olives in California.

It is necessary to turn to substitutes because this country produces less than 2 per cent of its olive oil requirements. Most of this comes from California, where olive oil is chiefly a byproduct of the ripe olive packing industry. It would take many years to establish additional olive bearing trees. In the meantime it will be necessary to look to growers of cotton, corn, peanuts, and similar crops for olive oil substitutes.

French Troops Fight Native Grape Strikers in Algeria

ALGIERS, Algeria, Sept. 5.—(AP)—Several hundred natives bearing a red flag fought French troops and police today in an attempt to prevent non-strikers from picking grapes on a farm. Two persons were gravely wounded—a police lieutenant and the son of the farm proprietor. Several soldiers and policemen were slightly injured. The strikers carried away their injured comrades.

PARIS TO STRENGTHEN ITS ARMY WITH MORE TANKS AND AIRPLANES

PARIS, Sept. 5.—[U. P.]—The French cabinet, studying the situation arising from Germany's prolongation of the term of army conscription, decided today to strengthen the French army by increasing its tanks, airplanes, and motorized units.

The cabinet decided against prolonging the conscription term in the French army beyond the present two years.

The emergency caused by the influx of penniless Spanish refugees into France and the confiscation of the arms of thousands of thousands of deserters also was considered.

SPANISH REBELS RECEIVE MEDICAL AID FROM IRISH

'Christian Front' Asks for More Funds.

BY HUGH CURRAN.

[Chicago Tribune Press Service.]

DUBLIN, Irish Free State. Sept. 5.—An organization known as the Irish Christian Front announced today the safe arrival at Fascist rebel headquarters in Spain of the first consignment of field dressings and anti-tetanus serum from this country. It also appealed for another fund of $10,000 for a second shipment.

This organization claims that the best defense for Ireland against communism is a widespread organization of the laity and enlightened public opinion. Another organization, of which Gen. Owen O'Duffy, former leader of the Cosgrave party and leader of the Blue Shirts, is the head, also appealed for funds. This organization urged that the "best way to save our own country from communism is to help those now facing martyrdom on the Christian front in Spain."

Seeks Fighters for Rebels.

Both of these organizations, which are located in the Irish Free State, sympathize with the efforts of Gen. Francisco Franco, Spanish rebel leader. Gen. O'Duffy's plan includes the sending of volunteers to fight for the Spanish insurgents, but so far none appears to have gone.

Another organization, which has headquarters in Northern Ireland, published an appeal for money to send medical and nursing help to the Spanish government and workers "in their heroic stand for political liberty."

Urge Diplomatic Ties Cut.

Catholic organizations in the Free State are calling on the government of President Eamon de Valera to break diplomatic relations with the leftist government at Madrid, but so far without effect. The official attitude is that inasmuch as the Vatican continues relations with Spain it is undesirable for the Free State to take the initiative and break them.

Spanish Governor Admits Shooting of 350 Hostages

SAN SEBASTIAN, Spain, Sept. 5.—(AP)—Antonio Ortega, civil governor of government-held San Sebastian, said tonight "about 350" hostages had been shot by government forces in this region since the civil war started. Among them, he said, were some women "whose husbands took arms with the other side."

Mexican Troops Rout Band of Rebels and Kill Two

MEXICO CITY, Sept. 5.—(AP)—A dispatch from Guadalajara, Jalisco, today said troops defeated twenty rebels commanded by Celestino Murillo near there, killing two, wounding several and putting the rest to flight.

'SPANISH LENIN' IN POWER; SEEKS TO END CHAOS

Reds Try to Halt Rule by Mobs.

[Continued from first page.]

thought he was Cambo and dragged him before the dreaded Madrid revolutionary tribunal which sits daily in the elegant Fine Arts club.

There, after being questioned by three government appointed judges and a jury of fourteen workers representing various revolutionary organizations, the shopkeeper succeeded in proving he was not Cambo and was released. As he walked out the door one of the guards shouted "What leniency!" and fired upon him.

Another example of how the mob rules was the seizure by the Madrid militia at Vallecas, a suburb of the capital, of a military train bearing prisoners from Valencia. The militia held up the officer in charge at the point of a gun, picked out 200 prisoners at random, and shot them.

This is the sort of thing which has been going on in Madrid and Barcelona under the nominal government of the republic. Actually the Republican government lost all authority when it lost the army.

War Committee Rules.

The real functions of the war minister were turned over to a revolutionary war committee composed of representatives of left wing parties, including anarchists, and police power was turned over to a revolutionary tribunal.

This sinister organization, with a secret police force and censorship bureau of its own, has been keeping the firing squads of Madrid busy. Every day suspected Fascists have been condemned to death and led off to be shot. No secret is made of these executions and until late in the morning the bodies of those executed the night before can be seen still lying on the ground in a field under the walls of a cemetery on the outskirts of town.

The leftists are less proud of the no less frequent summary executions in the street by the militiamen and the activities of the mysterious dawn vigilantes, who, in both Barcelona and Madrid, go through the streets in the early hours searching the houses of suspects and shooting without trial at the nearest street corner every one who happens to arouse their suspicion. Possession of a religious photograph may be enough to arouse suspicion.

Frowned On by Government.

The legal government frowns on these lawless methods and has published a decree forbidding the search of private houses unless the search party is accompanied by a uniformed policeman or civil guard. This sounds as if the government still had some vestige of authority, but unfortunately for the victims of the "dawn vigilantes" when they telephone the police for help, the help never arrives.

What little authority the government is able to exercise is purely moral and consists of appeals to responsible Socialist and communist leaders to coöperate in the defense of the republic by ordering their adherents to do what the government desires.

Since the Socialists, and especially the communists, have fairly good discipline, a certain amount of order can be enforced after a time in this way, but the anarchists are refractory and no one dares cross them. The government tried to prevent their getting any arms except rifles, but somehow the anarchists have obtained armored cars, machine guns, and even artillery, which they utilize as they please.

Anarchists Best Fighters.

The anarchists are the toughest and most energetic among the Popular Front parties and the best fighters against the rebels, so they have to be tolerated. It cannot be said the anarchists rule the country, but they do exactly as they please and the government has no control over them.

In Barcelona, where they are the strongest, the generalitat authorities had no recourse but to persuade the toughest anarchists to organize a column and march on Saragossa, which eased the pressure on Barcelon a little.

The anarchists' grip on Catalonia, however, is so strong that two extreme left French papers, the communist Humanite and the Socialist Populaire, are banned in Catalonia on the grounds that they are reactionary.

Industries Are Nationalized.

Economically complete chaos prevails in the government controled part of Spain. In Madrid and Barcelona capitalist economy still prevails in principle, but most of the key industries have been nationalized for war purposes. Money has been partially replaced by requisition sheets issued by district headquarters of one or the other left parties.

The conduct of the war has been even more disorganized. In general each party likes to have a sector to itself and pays no attention to liaison with the other groups.

If Caballero succeeds in bringing order out of this chaos he may be able to lick the rebels. Indalecio Prieto, moderate Socialist leader, who figures in the new cabinet, has long been clamoring for unified command for all the Red armies of Spain. If Caballero could put this across the war would take on a very different aspect.

HITLER IS HOST TO LLOYD GEORGE AND RIBBENTROP

BERCHTESGADEN, Germany, Sept. 5.—(AP)—David Lloyd George, war-time prime minister of England, and Joachim von Ribbentrop, ambassador-designate to the court of St. James's, were tea guests of Reichsfuehrer Hitler this afternoon for the second successive day.

Earlier Lloyd George had been a luncheon guest of von Ribbentrop and it was reported that he evinced much interest in the story of the Nazi ascent to power. He displayed keen interest, it was said, in discussing the military powers of European nations.

After the luncheon he drove with his son and daughter to Hitler's summer home.

MADRID REJECTS ENVOYS' PLEA T[O] 'HUMANIZE' WA[R]

Struggle to Halt Mas[s] Executions Fails.

SAINT JEAN DE LUZ, Franc Sept. 5.—(AP)—Efforts of foreign dipl mats to "humanize" the Spanish ci war and end reported mass executi of hostages collapsed tonight.

The diplomats, residing here sin they fled their posts in Spain, a nounced the Madrid Socialist-Co munist government sent a "polite r jection" of their proposals.

The Madrid regime ignored speci suggestions that hostages be e changed rather than executed, sa Daniel Garcia Mansilla, Argenti ambassador.

Madrid's Reply Made Public.

The Madrid answer asserted i part:

"While appreciative of the initi tive and aims of your excellenc [Mansilla], undertaken in your ow name and in the names of your c leagues accredited at Madrid, t government which is the sole legi mate constitutional representative the Spanish people, is confining i actions to repressing military insu rection, which has created this pai ful situation and which the gover ment desires to end as quickly possible by all means within its po er, as is demonstrated by the actio and methods it now is pursuing."

Mansilla, in a formal communiqu pointed out the diplomatic corps ha taken concerted action "with a vie to offering their mediation witho political or military motives to h manize the civil war as much as po sible."

Aimed to Protect Civilians.

The idea behind the move, he sai was "to protect the civil populati against such sufferings as impriso ment of hostages and other nonco batants against blows struck at pu lic health by lack of medical ai water, and light and against loss human life caused by bombardme of defenseless cities."

"Since the reply does not autho ize in the least execution of the pla the diplomatic corps abstains for t moment from taking further steps Mansilla said.

The mediation program had be advanced first to the Madrid gover ment in the hope it might lead eve tually to a truce in the bloody co flict. Had the Madrid governme been willing, it was planned to a proach the Fascist rebel junta at Bu gos with the same proposals, seeki to bring the opposing forces togethe

Truce Fight May Be Renewed.

The attempt might be renewe Mansilla said, "as soon as prerequ sites for these aims exist."

Claude G. Bowers, the America ambassador to Madrid, took no pa in the efforts of diplomats here. Hi stand was in line with the Unite States' policy of strict noninterve tion in any manner in the civil wa

Bowers, who has not been in M drid since the civil war threaten to make life there troublesome, an perhaps dangerous, continues to a minister his duties in this Frenc town, to which he fled from his sum mer embassy at San Sebastian.

SPAIN PROMISES PROTECTION FOR U. S. INVESTORS

MADRID, Sept. 5.—(AP)—The Span ish government, consolidating it radical adherents in a new cabine charged with bringing the Fascis rebellion to a speedy end, assure American investors tonight that thei property in Spain would be give every protection.

Juan Negrin, Socialist minister o the treasury, said the governmen has taken over "every available fac tory in every industry in the land" to speed the war against the rebels but, he added, "at the close of th conflict the government will do all i its power to right any wrongs which may have been caused."

The new cabinet, headed by th Socialist extremist, Francisco Larg Caballero, sought first to unify mili tary operations under one high com mand. Col. Jose Asensio, present commander of the government forces in the Guadarrama mountains, wa promoted to a general and name commander of all government troops in central Spain.

MOROCCAN RULER HITS MOORS FOR FIGHTING SPAIN

RABAT, French Morocco, Sept. 5—(AP)—Sultan Sidi Mohammed o Morocco today expressed "profoun regret" that Moors were fighting o the side of the Spanish rebels.

The sultan, in a message to th French resident general at Rabat expressed sorrow that "certain o our subjects could be called to sus tain a war without mercy. We de plore this war profoundly."

Morocco is an absolute monarchy in principle, with the sultan holding supreme civil and religious authority It is divided into three sections, how ever, the French, Spanish, and Inter national zone at Tangier, all regu lated by treaty. Spanish Morocco is controled by a Spanish high com missioner living at Tetuan, and th sultan's powers rest with a Khalifa who is guided by the Spanish com missioner.

Moorish Women 'Nervous' Over Hubbies in Spain

LISBON, Portugal, Sept. 5.—(AP)—Moorish women in Spanish Morocc are "nervous" about their husbands who are fighting with the rebels i Spain, the newspaper Diario Lisbo reported from Tangier today. "Anti-Fascist propaganda has been spread that Spanish women are treating th Moors kindly, hoping to make them Christians so they will remain i Spain," the newspaper's correspondent said.

2 MEN, 4 WOMEN DIE IN 2 HOLIDAY AUTO CRASHES

Three Killed in Collision with Truck.

Six residents of the Chicago area were killed yesterday in two holiday automobile accidents.

Near New Buffalo, Mich., on U. S. route 12, a four lane highway, two cars collided head on, causing the deaths of Mrs. Josie Newman, 58 years old, and her daughter Mary, 29, both of 1002 Drake avenue, and Henry Ritter, 32 years old, 1435 Fletcher street.

They were riding in an automobile driven by Miss Newman which struck a machine driven by Peter Genovese 30 years old, of Benton Harbor, who told police he lost control of his machine when it was sidewiped by a third car.

Three Killed in Wisconsin.

In another crash near Menomonie, Wis., the dead were Miss Millie Smrtnik, 22 years old, 1603 Sheridan road, North Chicago; Mrs. Mary Belle Satterfield, 73, of 518 North Milwaukee avenue, Libertyville, and Clifton Satterfield, 23, of 117 School street, Libertyville.

They were on a week-end trip to Minnesota, in a car driven by young Satterfield, which collided with a truck. The truck driver, Kenneth Wildes, was held in the county jail at Menomonie on a manslaughter charge.

Youth on Bicycle Killed.

Norris Rogowski, 17 years old, 1252 West 50th street, was killed last night when the bicycle he was riding was crushed by a truck at 51st and Aberdeen streets. Wade Shindler, 26 years old, of Detroit, Mich., driver of the truck, was held for the inquest.

Richard H. Ostrander, 45 years old, of Milwaukee, died last night in St. Therese hospital, Waukegan, from injuries received Wednesday night when the truck in which he was riding struck the rear of a parked American Express truck on Waukegan road near the Knollwood club in Lake Forest. The driver of the parked truck, which had a flat tire, had left to make a telephone call. Olaf Pekkernen, 23 years old, 658 Lenox avenue, Waukegan, was driving the other truck.

Unidentified Man Killed.

An unidentified man about 35 years old was killed last night when he stepped off a safety island at Monroe street and Western avenue into the path of an automobile driven by Miss Anita Munoz, 25 years old, 5220 South Dorchester avenue. The man was wearing a blue checked shirt, blue trousers, and a Panama hat.

Up to 2 p. m. yesterday 646 persons had been killed in automobile accidents in Cook county since Jan. 1. Of these 493 were killed in Chicago. In the same period 12,380 persons were injured in trafic accidents within the city.

CHICAGO WOMAN INJURED.

Muscatine, Ia., Sept. 5.—(AP)—Two persons were killed and four injured in a three way automobile collision ten miles east of here early tonight. The dead are Mrs. J. S. Buelow, about 70, of Dubuque and George Wick, about 60, of Burlington. The injured included Mrs. Fred Dollgreen, Chicago, who had a broken collar bone and broken leg. Mr. Dollgreen was not injured. Mrs. Dollgreen is in Mercy hospital, Davenport.

WOMAN KNOWN AS SPECULATOR KILLS HERSELF

Miss Constance Mitchell, 54 years old, a resident of the Atlantic hotel, 316 South Clark street, swallowed poison yesterday and died a few hours later in the County hospital. She told Policeman M. J. O'Rourke she had been despondent over financial losses.

At the hospital she gave the name of Benjamin E. Sincere, 231 South La Salle street, a broker, as a friend she wanted notified. Sincere said he knew her only casually but remembered that a few years ago she was well known on La Salle street as a speculator. He said he believed she was at one time employed by a La Salle street brokerage house and that she had lived in the Congress and Auditorium hotels. He said his firm did not handle her financial transactions.

In recent years, Sincere said, he understood she had been employed as a housekeeper by north shore families. She has a sister living somewhere near Grand Rapids, Mich., the broker said, and she remarked a few weeks ago that she had expected to inherit some money through the death of her mother. Police were seeking relatives. An inquest was set for 9:30 a. m. Tuesday at the county morgue.

SUITOR NAMES MYSTERY GIRL, OFF TO WEDDING

A girl of mystery held in the Kankakee state hospital since Monday night, when she was found wandering on a Kankakee street, was identified yesterday as Miss Ann Butz, 22 years old, 2027 West 69th place, by her sweetheart, John Schiller Jr., 25 years old, 731 East 103d place.

For nearly five days the girl had been unable or unwilling to talk, but when Schiller appeared she quickly returned to normal behavior and told how she left home last week-end because of a family quarrel. She was unable to tell how she got to Kankakee. When found her clothing was in tatters and hospital physicians said she appeared to be suffering from shock.

Schiller said they had planned to be married yesterday, and when Miss Butz was released from the hospital in his custody he brought her to his home. His father said last night that the couple departed early in the evening for Crown Point, intending to be married. They plan a church wedding next Saturday, he said.

DOROTHY JANE ORR WEDS

Elmer Horace Cook II. and his bride, a daughter of Mr. and Mrs. Carey Orr, after their marriage yesterday in St. Mark's church, Evanston. [TRIBUNE Photo.]

THE MASSACRE

Chicago's 1936 Trafic Toll

Over 98 per cent of the city's automobile fatalities are of a nature physically impossible on an elevated highway.

FRANCE TO FREE SYRIA IN 3 YEARS UNDER NEW PACT

Self-Rule Treaty to Be Signed Sept. 9.

PARIS, Sept. 5.—(AP)—Syria, a French mandate, will be launched on its way to independence, officials announced tonight, in a treaty with France which will end the mandate in 1939.

The accord, which is to be signed Sept. 9, is the result of weeks of negotiation between Syrian nationalists and the French foreign office and army officers.

During the three year period of the transition the Syrian and Lebanese republics and the administrative division of Latakia and Jebel Druze will be unified.

French Troops Reduced.

French troops, under terms of the pact, will be reduced in Syria and those that remain will be garrisoned in specified districts.

Syrian nationalists have agitated vigorously for independence. Earlier this year student strikes in several Syrian cities, in which hundreds were killed or wounded, brought a warning from French officials that a "campaign of chaos" would delay independence.

France, however, promised a treaty of independence on lines similar to the agreement between Iraq and Great Britain, but the extreme nationalists in Syria regarded it as unsatisfactory.

Ask Immediate Freedom.

They asked immediate and complete independence of the mandate, amnesty for all political prisoners, suppression of all French concessions, and immediate abolition of the "common interest" fund into which all Syrian customs duties were poured.

Syria is a former province of the old Turkish empire, made an independent state by the treaty of Sevres Aug. 10, 1920, and administered under the mandate given to France by the supreme council of the allied powers which became effective Sept. 29, 1923.

In 1930 a new statute for Syria was promulgated, creating it a republic with an elected parliament and president, but reserving to France full mandatory powers for duration of the mandate.

Hugh Buckler, Actor, Sued for Divorce; Wed 31 Years

Los Angeles, Cal., Sept. 5.—(AP)—After 31 years of marriage, Violet Buckler sued Hugh Buckler, actor, for divorce today, charging he was "extremely unreliable and selfish" throughout the most of their married life. She charged that although he earns $1,000 weekly he has failed to pay his family's expenses. They were married in South Africa in 1905.

CLAIMS VATICAN TOLD BISHOP TO CURB COUGHLIN

Catholic Agency Avers Politics Is 'Out.'

VATICAN CITY, Sept. 5.—[U. P.]—Bishop Michael J. Gallagher of Detroit has been instructed specifically by the Vatican to moderate the political activities of Father Charles E. Coughlin, the usually well informed Catholic news agency, La Corrispondenza, said today.

The agency revealed for the first time what it said was the nature of the Vatican's instructions to Bishop Gallagher.

"The holy see invited the bishop of Detroit to come to Rome and confer with the pope," Corrispondenza said. "The bishop came and received from the Vatican precise and unmistakable instructions—namely: to moderate the ardency of an orator who should have refrained from attacks of a political character, especially personal, and also to renounce the forming of political parties and confine himself to a precise illustration of the social doctrin of the church."

Reference to "Liar" Speech.

The reference to personal political attacks obviously was to the speech in which Father Coughlin called President Roosevelt a liar and for which he later apologized

Corrispondenza said the Vatican was greatly concerned by the failure of its conversations with Bishop Gallagher to produce results and therefore directed Osservatore Romano, official Vatican organ, to publish its article of last Wednesday. Osservatore expressed disapproval of Father Coughlin's activities and said statements attributed to Bishop Gallagher that the Vatican wholly approved of such activities could not have been made by the bishop because they were untrue.

Corrispondenza said the Osservatore article should now be followed by a new denial from Bishop Gallagher of statements attributed to him in the United States press.

Situation Called Displeasing.

Commenting on Father Coughlin's continued activities, Corrispondenza said:

"The disappointment of the Vatican is by no means slight. The situation is adjudged very displeasing and most delicate. The Vatican had done its best to arrive at a solution of an 'internal character,' in order to avoid the matter's being aired in public . . . with inevitable repercussions."

Questioned about the source of his information, Giulio Castelli, editor of Corrispondenza, said it was thoroughly reliable and its accuracy could not be disputed.

He said the Vatican previously had contemplated intervening in the Coughlin case, but was hesitant because it felt the repudiation of the priest's activities might be taken to mean that the church is backing up his political opponents. Castelli said:

"Instead of improving, the situation has gradually become worse . . . the Vatican is profoundly irritated. I have been told that Osservatore's comment should be considered the gravest admonition by the Vatican to Bishop Gallagher to carry out its instructions."

Castelli added that he understands the apostolic delegate to Washington has been instructed to watch Father Coughlin's future activities.

Bishop Stands Ground.

Detroit, Mich., Sept. 5.—(AP)—Bishop Michael J. Gallagher returned from a trip to Europe to his own diocese today and reiterated emphatically his denials that the Vatican had instructed him to discipline the Rev. Charles E. Coughlin.

"I want to say emphatically that Father Coughlin's activities will not be curbed," the bishop said. "Neither he nor his activities were mentioned in my interview with the holy father, and it was not even before the congregation."

Bishop Gallagher said the Osservatore Romano, which said in an article last Wednesday that the Vatican disapproved of some of Father Coughlin's utterances and activities, was neither an official nor semi-official organ of the Vatican.

FIVE WEDDINGS CLAIM ATTENTION OF SOCIAL WORLD

Four on North Shore and One in Michigan.

BY JUDITH CASS.

Five weddings of interest to Chicago took place yesterday, four on the north shore, and one in St. Joseph, Mich. Miss Brownie Elizabeth Baum, daughter of the James E. Baums, was married in a quiet candlelight ceremony at home in Lake Forest at 8:30 o'clock last night to Alfred Gawthrop of Wilmington, Del.

At the same time in St. Mark's church, Evanston, Miss Dorothy Jane Orr, daughter of Mr. and Mrs. Carey Orr, became the bride of Elmer Horace Cook II.

In St. Joseph, at Hadleigh Hill farm, the summer home of Mr. and Mrs. W. Woodbridge Dickinson, their daughter, Elizabeth, was married to Phelps Wilder, son of Mr. and Mrs. Erskine Wilder of Winnetka.

Gawthrop-Baum Ceremony.

The Gawthrop-Baum wedding was solemnized in the Gustavus Swifts' little house in the grounds of the Shoreacres club which the bride's parents have leased for the month, and only relatives and close friends were present. The bride wore her mother's wedding gown of white satin made in Empire style, and carried an old-fashioned bouquet. Her only attendant, Miss Eloise Berglin, wore wine velvet and carried white flowers.

Among the guests were the bridegroom's parents, Mr. and Mrs. Alfred H. Gawthrop of Wilmington, and his sister, Miss Elizabeth Gawthrop, and brother, McGill, who served as best man. Mr. Gawthrop and his bride will make their home in Parlin, N. J.

Cook-Orr Wedding.

For the Cook-Orr wedding St. Mark's church was decorated in green and white with gladioli and astors predominating.

The bride was lovely in an old ivory satin gown cut on princess lines with a yoke of lace, a standup satin collar, and long close fitting sleeves. A frill of lace trimmed the gown across the back above the train. Her cap of rose point lace had a narrow brim, and her veil was of cream tulle. With a shower bouquet of gardenias and valley lilies, she carried a handkerchief of heirloom lace that her mother had carried as a bride.

Miss Cherry Sue Orr, sub-deb sister of the bride, who was maid of honor, wore an aqua moire gown with a tight basque and peplum, a Peter Pan collar, long, tight sleeves, and a full circular skirt. Her hat, of the same shade of tulle, was close fitting with an off-the-face brim.

Godchild Is Flower Girl.

The eight bridesmaids wore peach colored moire gowns cut on the same lines with rust colored tulle hats and muffs. Little Lorilee Libolt, the bride's godchild, who was the flower girl, wore a dress of peach colored taffeta cut off the shoulders with a long ruffled skirt and carried a turquoise basket full of rose petals. She had a wreath of pink and blue flowers in her hair. George Bowman Kreer was Mr. Cook's best man.

A reception followed the wedding at the Country Club of Evanston. Mrs. Orr wore a corsage of wine colored orchids with a silver and blue brocade gown and a small matching velvet hat. Mrs. Cook, who also was in the receiving line, wore a soft rose dress with a hat and orchids of May wine.

After a brief wedding trip Mr. Cook and his bride will live in Niles Center.

Wilder-Dickinson Nuptials

Guests at the Wilder-Dickinson wedding were limited to relatives and close friends, and the ceremony and reception took place in the garden. The bride wore her mother's wedding gown and carried white roses and larkspur in a round bouquet of that period. Among the bride's seven attendants were her sister and maid of honor, Miss Martha Dickinson; and her sister-in-law, Mrs. W. Woodbridge Dickinson, Jr., who was a bridesmaid.

Roderick McKenzie served Mr. Wilder as best man. Mr. and Mrs. Wilder will live in Chicago.

Sott-Cochran Ceremony

At 4 o'clock yesterday afternoon Miss Roberta Scott, daughter of Mr. and Mrs. Robert Bruce Scott of Evanston, was married to James Blair Cochran of Plainfield, N. J., son of the late Rev. and Mrs. James B. Cochran of Hwaiyuen, China. The ceremony took place in the chapel of the Winnetka Congregational church, which was decorated in white and green, and a reception followed at 5 o'clock at the Woman's club of Evanston.

One of the prettiest weddings yesterday was the all-white wedding at which Miss Sally Owens, daughter of Mr. and Mrs. Oscar Newton Owens of Evanston, was married to Robert William Lindsley, son of the Arthur J. Lindsleys of Kenilworth. The service took place at 8:30 o'clock in the evening at St. Luke's procathedral and the reception followed at the Woman's club in Evanston.

After a month's honeymoon in California, Mr. Lindsley and his bride will make their home in Evanston. The bridegroom's father served as best man yesterday.

Season's First Debut Tea.

The first debut tea of the season was given yesterday when Dr. and Mrs. William P. Finney received between 4 and 7 o'clock at The Knoll, their Lake Geneva summer home, for their daughter, Miss Theodore Finney, and her kinswoman, Miss Lucy Rumsey, daughter of the Wallace D. Rumseys.

Several hundred guests wandered through the house and gardens admiring the debutantes and their pretty young assistants, among whom were the Misses Florence Walsh, Fidelia Richards, Phœbe Massey, Betty Harding, Marjorie Truesdale, Julia Mason, Hester Reilly, Jane dePeyster, Patricia Quigley, and Mary Warner.

The debutantes, their assistants, and their escorts dined and danced at the Lake Geneva Country club last night after the tea.

Janet Busby's Marriage.

Friends here have learned of the marriage of Janet Busby, daughter of Mrs. Leonard A. Busby, last June to Philip Walsh of Philadelphia who is studying medicine there.

Mrs. Walsh is a talented artist, and after her father's death she went to Paris with her mother to study painting. She won recognition there when she was only 19 by having two paintings accepted for the Salon du Printemps in the Grand Palais, and on her return to Chicago she exhibited her work to friends here. A year ago she held a one-man show at Marie Sterner's gallery in New York.

Mrs. Leonard Busby is now in New York with her son, Jack, who is a student at Princeton.

LAKE FOREST BRIDAL COUPLE

Mr. and Mrs. Alfred Gawthrop (Brownie Elizabeth Baum), whose marriage took place last night in Lake Forest. [TRIBUNE Photo.]

MRS. F. C. HICKS AND LISTER MACNEIL ARE MARRIED IN CAPITAL

Washington, D. C., Sept. 5.—[Special].—Mrs. Frederick C. Hicks, widow of former Representative Hicks of New York, was married here today to Robert Lister MacNeil of New York, The MacNeil of Barra, forty-fifth chief of his clan, Ksihmul Castle, the half-ruined stronghold of the clan MacNeil on the Isle of Barra, passed out of the possession of the family many years ago, but it is the ambition of the present chieftain to regain and restore it.

The ceremony was performed at noon in the Washington home of Mrs. Hicks at 2211 Thirtieth street by Canon Albert H. Lucas of the Washington cathedral and the Rev. Stuart Neill of Hartford, Conn., chaplain of the Clan MacNeil association, of which Mr. MacNeil is honorary president.

Included in the wedding party were Frederick Stevens Hicks, son of the bride, who served as best man and Kathleen, Joan and Ian MacNeil, the young daughters and son of the bridegroom.

Blue, green, yellow and white, the colors of the MacNeil plaids predominated in the decoration of the house.

PEGGY RICH IS WED TO BRITISH BAND DIRECTOR

Harrison, N. Y., Sept. 5.—(AP)—Peggy Rich, actress, was married last night in the office of Town Clerk William A. Wilding by Justice of the Peace Leo Mintzer, to Theodore Royce, 25, British orchestra leader.

Miss Rich gave her age as 31 and her address as the Drake hotel, Chicago. She was divorced early in 1935 from Edward Maxwell of Chicago. She was married under the name of Margaret Lawton Rich Maxwell. Mr. Royce gave his address as Manchester, England, and his occupation as impressario and business manager.

A two weeks' courtship preceded the marriage of the former Ziegfeld "Follies" showgirl to the orchestra leader.

The blonde actress also formerly was the wife of Freddie Rich, another orchestra leader.

Alfon E. Bahr Weds Mrs. Lillian Glidden

Alfon E. Bahr, head of an insurance firm bearing his name, yesterday married Mrs. Lillian Glidden, 2051 Home avenue. The ceremony was performed by Dr. Preston E. Bradley, pastor of the People's church, in the pastor's home. Mrs. Glidden is the widow of Roy Glidden, son of the late Otis E. Glidden. Mr. Bahr is a member of the Chicago Riding club and is a former president of the North Shore Polo and Hunt club. Following a wedding breakfast and reception at the Edgewater Beach hotel, Mr. and Mrs. Bahr left for a honeymoon in Wisconsin. They will be at home at 5535 Sheridan road.

Teachers College Head to Be Installed Nov. 7

Kalamazoo, Mich., Sept. 5.—[Special.]—Dr. Paul V. Sangren, recently elected president of Western State Teachers college, will be inaugurated November 7, it was announced today.

AWARD OFFERED FOR SERVICE IN AMATEUR RADIO

Relay League Opens Convention.

BY LARRY WOLTERS.

A permanent award to be presented annually to the amateur radio operator who has contributed most usefully to the American people, either in research, technical development, or operating achievement, was offered yesterday at the national amateur radio show held in conjunction with the American Radio Relay league's central division convention which opened at the Hotel Sherman.

Several thousand "hams, YL's, and XYL's," which is amateur radio verbiage for amateur operators, young ladies, and former young ladies [wives], were on hand for the opening sessions of the convention which will extend over Labor day.

Inspired by Flood Work.

The flood disasters of last spring, in which radio amateurs in many instances maintained the only lines of communication, gave William S. Paley, president of the Columbia Broadcasting system, who offers the award, his inspiration for this permanent recognition of the services of hams in times of emergency.

The amateurs heard addresses by Dr. E. C. Woodruff of Pennsylvania State college, president of A. R. R. L., who referred to the radio men as one of the last great groups of rugged individualists, and Vice President George Bailey of Weston, Mass.

Dr. De Forest to Speak.

Dr. Lee De Forest, inventor of the radio tube and often called the father of radio, will address the convention banqueteers at 8 o'clock tonight in the grand ballroom of the hotel. Dr. De Forest will discuss his early experiments in radio, which were conducted in Chicago.

Last night the convention members were guests at a party given at the Sherman by Thorne Donnelly and the Lakeside Radio club of Lake Bluff.

AILING WOMAN FACES $125,000 FUND SHORTAGE

Aberdeen, S. D., Sept. 5.—(AP)—Mrs. Marie Brown, city treasurer and 54 year old divorcee known as a charity worker, rested in a hospital here tonight. City and county officials pressed their investigation into an alleged shortage of more than $125,000 in municipal and school funds disclosed earlier this week.

State's Attorney Frank L. Sieh and City Attorney Frank Noll said Mrs. Brown had made a written confession. Audit of records of the city and of the Aberdeen Independent school district, of which Mrs. Brown also was treasurer, made while Mrs. Brown was ill, revealed the defalcations, officials said.

The shortage in the city accounts was placed at $76,159 and in the school funds at $49,768. None of the money had been traced, and city officials declined to comment on the case pending a further audit of the books. They said Mrs. Brown could not or would not tell what became of the money.

BOYCOTT AGAINST WAR MAKERS HIT BY U. S. PACIFIST

Opposes Use of Sanctions at Peace Conference.

[Copyright: 1936: By the New York Times.]

BRUSSELS, Belgium, Sept. 5.—Settling down to the actual business of coördinating and centralizing peace efforts in thirty-two countries, the world peace conference yesterday was divided into twenty committees. These units formulated a score of suggestions that will be presented to the assembly of the league of nations.

The conference experienced its first sharp disagreement. Speaking before the guiding committee, John Sayre, representative of the American National Peace conference, said he could not guarantee continued participation of all his thirty-five peace groups if some change were not made in the four points of the congress.

Sanctions Are Hit.

Referring specifically to point 3, which provides mutual assistance to an injured nation against an aggressor, Sayre said:

"The Americans have not been adequately consulted, and before we agree to continuation of our collaboration we insist on reconsideration of point 3. We are in a delicate situation. All our peace devotees do not believe in sanctions, and although Lord Cecil says it is only a detail, I can assure you it is a major consideration with us. How much help you may expect from us will depend on it."

Pierre Cot, the French air minister; Viscount Cecil and Louis de Brouckere, chairman of the Socialist International, said that having one point with which some disagreed was better than being called timorous and visionary for having no program at all.

The discussion reached an amicable conclusion when Clark Eichelberger, chaiman of the American league of nations committee, assured the commission that slight shades of disagreement over the league did not lessen the American delegates' determination to give the congress their fullest coöperation.

Suggest Tours of Countries.

From other committees came suggestions for making the congress a permanent affair. If these are adopted there will be an international secretariat at Geneva, propaganda work will go on more intensely and with more coördination that before, and international teams of speakers will make tours of all countries.

It is estimated that $2,500 a month would suffice for permanent maintenance of the peace machinery.

An aviation committee, including Louis Bossoutrot, Sadi Lecointe, and Rene Fonck of France, and R. M. Scott of Great Britain, proposed an international congress of aviators to urge total air disarmament in their respective countries. An international air police force would be simultaneously created to pounce on any nation that suddenly tried to make bombers out of civil aircraft.

Certain absences here cannot be disregarded. Germany, Japan, and Italy, of course, are in no way represented. The Polish Federation of Allied War Veterans decided at the last moment to keep its delegation home and not one Belgian war veteran sits with the 1,500 former French soldiers.

OFFICE WORKERS USE WATER PAILS TO DRENCH 'REDS'

New York, Sept. 5.—[Special.]—Fifteen hundred communists and communist sympathizers were drenched with water thrown from windows of offices in the financial district today as they met at Broadway and Pine street in an anti-Fascist demonstration.

A luncheon for Dr. Julius Dorp Mueller, director of the German railroads, was being given in the Bankers' club, 120 Broadway.

The ducking was administered to the demonstrators after they had tied up pedestrian and automobile trafic on lower Broadway for almost an hour.

As office workers opened windows and emptied buckets and threw cartons and paper bags full of water on the heads of the demonstrators a speaker haranguing the crowd counseled:

"Stay where you are; pay no attention. Let the capitalists do as they want—for now."

The demonstration ended with the demonstrators meekly disappearing into the subways.

Official of Screw Machine Concern Is Sued by Wife

Mrs. Mona B. McMahon, 2140 Potswyne place, filed suit for separate maintenance on the ground of cruelty yesterday in Circuit court against her husband, James T. McMahon, vice president and son of the head of the Mac corporation, screw machine manufacturers, 4510 North avenue. There are two children, John, 5 years old, and Julian, 2 years old.

New British Stamp

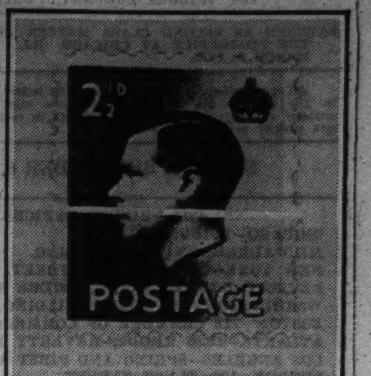

Englishmen crowded postoffices Wednesday to purchase first stickers bearing portrait of King Edward VIII. The same simple design was used for several denominations.

IL DUCE LETS U. S. GIVE $16,000,000 TO VETS IN ITALY

But Ties Up $8,000,000 in American Assets.

ROME, Sept. 5.—(AP)—American consular officials are disbursing $16,000,000 in bonus bonds to 20,000 Italo-American war veterans while they struggle to liquidate about $8,000,000 in American frozen assets here.

The frozen money is in payments due American exporters which are blocked by regulations controling the lira.

The Italian government has exempted the former service men from one of Premier Mussolini's financial laws by permitting them to accept bonds.

Must Cash Own Bonds.

Under the law, all Italians having foreign bonds or securities must surrender them to the Bank of Italy in exchange for lire. The veterans here, however, must cash their own bonds and can not endorse them to some one else. They must send them to Washington and receive in return a check for the amount of the bonds.

All the bonds will be cashed in full. Italian authorities have forbidden their owners to retain any part of them uncashed.

When the United States treasury checks arrive they must be turned in to specified banks and the veterans will receive lire in return.

The vast majority of the bonus bond holders, consular agents said, speak no English or almost none, and many have been in Italy since 1920.

Lived in U. S.

They were Italian subjects residing in the United States when America entered the war two years after Italy. Masses of Italians enlisted. Those who did not do so were deported to Italy under an agreement with the Italian government. There they were liable for military service.

Those who served with the United States army became American citizens.

When they were discharged from the army, many of them remained briefly in the United States, then returned to Italy permanently.

Against hundreds of them consulates have what the state department in Washington calls "fraudulent naturalization," which means they obtained their United States citizenship and then vitiated it by living abroad, serving in a foreign army or joining a foreign political party.

JUDGE, DAUGHTER SLAIN; HER MATE THEN KILLS SELF

Odessa, Mo., Sept. 5.—(AP)—A husband and wife and the wife's father were shot to death today in what Prosecutor I. R. Morris called double murder and suicide.

Shot to death were Thomas L. Gann, 65, police judge and former mayor of Odessa; his daughter, Mrs. Annette McElfish, 36, and her husband, Arthur McElfish, about 40.

Morris said McElfish returned to his estranged wife's home last night, beat her and then through a night of terror threatened her and Vivian Eagan, 10, her daughter by another marriage, with a pistol and shotgun.

After forcing his wife to cook breakfast McElfish directed her to call her father to the farm home, according to Morris.

The judge was driven to the home by L. T. Alkire, a truck driver, and the triple shooting followed, McElfish shooting first his father-in-law, next his wife, and then himself.

McElfish was arrested recently on his wife's complaint and in Judge Gann's court was ordered to leave Odessa. Mrs. McElfish petitioned for divorce.

Mrs. Catherine Vanderbilt Takes Residence in Reno

Reno, Nev., Sept. 5.—(AP)—Mrs. Catherine Farmer Vanderbilt, member of a wealthy and prominent New York family, was residing at a private residence on the outskirts of Reno today but she could not be reached to comment concerning her presence in Nevada. She is the wife of George V. Vanderbilt.

Here's An Opportunity!

ARE YOU THE MAN WE ARE LOOKING FOR?

He is between 22 and 30 years of age; is in good health and good spirits; is well liked, easy to work with, and is not afraid of hard work, anywhere.

In addition, he has had considerable retail selling experience in wearing apparel, domestics or shoes, and has ideas and the will to carry them out.

If you can meet these qualifications and are ready to climb, as all of our 1500 store managers have, write immediately, giving full details to

J. C. PENNEY CO., INC.

J. D. Keyes, 333 West 33rd Street, New York City, N. Y.

Mama Cows Shield Their New-Born Calves

There are some new born black Angus calves on the Tribune's experimental farm at Yorkville, but the mama cows don't want any prying eyes to see their young, says Bob Becker in his article today.

You will find his article in the want ad section adjacent to the [illegible] want ad[illegible]

Chicago Sunday Tribune.
THE WORLD'S GREATEST NEWSPAPER

THE TRIBUNE COMPANY, PUBLISHER.

ENTERED AS SECOND CLASS MATTER AUG. 12, 1903, AT THE POSTOFFICE AT CHICAGO, ILL., UNDER ACT OF MARCH 3, 1879.

All unsolicited articles, manuscripts, letters and pictures sent to The Tribune are sent at the owner's risk, and The Tribune company expressly repudiates any liability or responsibility for their safe custody or return.

SUNDAY, SEPTEMBER 6, 1936.

THE TRIBUNE OFFICES.
CHICAGO—TRIBUNE SQUARE.
MILWAUKEE—EMPIRE BUILDING.
NEW YORK—220 EAST 42D STREET.
DETROIT—5-167 GENERAL MOTORS BUILDING.
WASHINGTON—815 ALBEE BUILDING.
BOSTON—718 CHAMBER OF COMMERCE BUILDING.
ATLANTA—1825 RHODES-HAVERTY BUILDING.
LOS ANGELES—SPRING AND FIRST STREET.
LONDON—135 FLEET STREET.
PARIS—21 RUE DE BERRI.
BERLIN—HOTEL ADLON, 1 UNTER DEN LINDEN.
RIGA—STETINES IELA 2.
SHANGHAI—160 AVENUE EDWARD VII.
TOKIO—IMPERIAL HOTEL.
MEXICO CITY—QUETZALCOATL PALACE.
PANAMA CITY—HOTEL CENTRAL.
SPECIAL REPRESENTATION.
SAN FRANCISCO—820 KOHL BUILDING.

THE TRIBUNE'S PLATFORM FOR 1936

Turn the Rascals Out.

THE TRIBUNE PROGRAM

PLATFORM FOR AMERICA

1. *Restore a constitutional form of government in Rhode Island.*
2. *Repeal the tyranny laws.*
3. *Cut taxes in half.*
4. *Free the railroads from red tape*
5. *Adopt an American Foreign Policy.*
6. *Give Aviation a square deal.*
7. *Establish an American Trans-Atlantic Air Service.*

PLATFORM FOR MIDDLE WEST

1. *Save the Mississippi waterway.*
2. *Create a Middle West Association.*
3. *Build elevated roads. Save lives.*

WHAT HAPPENED TO FARMERS.

American farmers ought to know more than they do of what happened to Russian farmers under the bolshevik system. The administration now seeking the approval of the American people and an extension of its powers for the next four years has shown a marked friendliness to the bolshevik government. The President reversed the decision of Woodrow Wilson against entering into diplomatic relations with the soviet rulers, a decision followed by Harding, Coolidge, and Hoover. He received the bolshevik emissary Litvinov with great cordiality, although Litvinov had been a leader in the cruel and bloody revolution which imposed the rule of the communist party minority upon the Russian people. For an hour and a half Roosevelt and Litvinov were closeted, the longest private interview granted by any President, at least in recent memory. Litvinov was cordially received by the officials of the state department and other members of Mr. Roosevelt's official family and he left with a treaty which was acclaimed in Moscow as a great victory for the communist government. It was.

But this was not the only nor the most important evidence of the favor in which the bolshevik system is held by the Roosevelt régime. Rexford Tugwell is not only assistant secretary of agriculture but an intimate adviser of the President. He is also an author and in his books and public utterances has left no doubt of his admiration for the communist experiment or of his advocacy of a social, economic, and political revolution in this country. "The future is becoming visible in Russia," he has said, and "perhaps our statesmen will give way or be more or less gently removed." How gently was illustrated under Mr. Tugwell's admired system in Russia. "Planning will necessarily become a function of the federal government or the planning agencies will supersede government." "Business will logically be required to disappear."

Mr. Wallace shares his assistant's views. The men who are closest to Mr. Roosevelt, except the Tammany politician and dispenser of the public's money, are all saturated in different degrees with these ideas of what they call "planning," which is another name for running the affairs of the American people by the federal government with an army of burocrats.

The chief hope of this group, placed in power not by the will of the people but by Franklin Roosevelt, lies in the coöperation of city workers with the farmers to keep them in power. Tugwell has exhorted them to unite and "crush the enemy." That was the scheme of the bolshevik leaders in Russia. Russia was a nation of farmers. There was no hope of a communist revolution without their support. With promises of freedom and land they were betrayed into the bolshevik ranks. Workers and farmers united and when the farmers woke up they discovered that the "planned economy" was at their expense.

American farmers should read the history of that union. The most revealing chapter deals with the tragedy of the kulaks. Nearly all American farmers are kulaks from the bolshevik point of view. The Russian farmer had been promised land. Like every other farmer, he wanted to own and control his own land. But the bolshevik rulers had other ideas, like our planners in America. They decreed that the farms should be collectivized. The most competent farmers liked this idea least of all. They were dubbed kulaks, a term used before to discredit individuals in the villages who loaned money at usurious interest. "As the struggle for collectivization became more intense," says William Henry Chamberlin, the best authority on Russia under the soviet, in his book, "Russia's Iron Age," "any peasant who spoke out strongly against the system was likely to be denounced as a kulak if he possessed any property; if he was too hopelessly poor to make the eipthet plausible he could be disposed of as a 'kulak agent.'"

Under this system the so-called kulak families "were driven from their homes, with few possessions except the clothes on their backs, and were either deported in freight cars to the northern forests or other places of forced labor or obliged to live in dugouts and shanties on the outskirts of the village. The measure was often executed with great brutality, men, women, and children being driven out in the bitter cold of the Russian winter; and its toll of death, especially among children and old men, was very great. It was quite in the spirit of the Iron Age; it showed that the communist leaders would spare no weapon of ruthlessness in breaking the recalcitrant peasantry to their will."

But worse was yet to come. It was the planned famine. We shall tell of it another day.

ANOTHER PEACE GUARANTY.

At a round table session of the Institute of Pacific Relations the Japanese delegates proposed that a treaty guaranteeing the permanent independence and neutrality of the Philippines be adopted by the United States, Great Britain and Japan.

The Institute of Pacific Relations is not an official body and its delegations are not accredited representatives of any government. The institute is what may be called, in a phrase popular with the intelligentsia, a clearing house of ideas. None of its members is authorized to speak for, much less bind, the government of his nation, which perhaps accounts for the fact that the proposal made by the Japanese delegation did not appear upon the first page of the world's newspapers and has not been trumpeted even by the highly vocal agencies of pacifism in America and Britain. The institute is attended by academic students of international law and relations, by representatives of various volunteer organizations devoted to the discussion of international affairs, writers, personages in public life and even some diplomats and army and navy men now in service, but expressly unofficial in their attendance upon the institute.

Nevertheless the Japanese proposal is of some significance as made by a delegation including a lieutenant general and a former foreign minister, member of the house of peers, who, while disclaiming official authority, assured the session that their views have the approval of the Tokio government. It is reported to have been promptly approved by British and American delegates, though it was suggested, sotto voce, that in view of recent experiences it seemed hardly worth while to create new "scraps of paper" to be consigned like the Washington treaties at some convenient stage of Japan's ambitious project to the international waste basket. More optimistic delegates thought the chance worth taking and contended that some start must be made in rebuilding the battered and bedraggled fabric of "covenanted peace."

We do not find the optimistic view impressive. Any program which would impose upon us serious responsibilities for the permanent protection of the Philippines while we are reducing our ability to defend them, and even our authority to prevent a course of action in the Philippines which would produce trouble, would seem to be dubious if not insane. And this conclusion is not weakened by the consideration that neutralizing the Philippines would remove the fortifications we still have there while pledging us to guarantee the islands from attack.

We can recognize the attractions this plan may have from the viewpoint of Japanese military ambition. It would fix something better even than the status quo while Japanese expansion on the Asiatic mainland proceeded to secure its gains. And when Japanese power had been greatly increased the neutrality and independence treaty at a convenient juncture could follow the nine power treaty and the other Washington treaties into the limbo where other recent experiments of noble motive are at rest.

This may be an unjust forecast, unjust at least to forces in Japan to which good faith and desire for peace have been reasonably ascribed. But our recent experiences have not given much confidence in their ability to control the conduct of Japanese policy. Either we must have power with responsibility or we must get rid of responsibility.

A CANADIAN DEAL FOR DENMARK?

Ruth Bryan Leavitt Owen Rohde has resigned as minister to Denmark and has returned to the United States to make speeches for Mr. Roosevelt. By the custom of nations a woman's citizenship is that of her husband. Thus the daughter of William Jennings Bryan has been successively a citizen of the United States, Great Britain, the United States, and now of Denmark as a result of her recent marriage to Capt. Rohde of the personal staf of the Danish king. King Christian would no doubt like to see Mr. Roosevelt reëlected. It may be that he is sending over one of his subjects, Kammerjunkare Rohde [née Bryan], to help bring that result about. If that is indeed his majesty's purpose his reasons may be well understood. Denmark unquestionably would welcome a trade treaty with the United States like the one Mr. Roosevelt negotiated with Canada. Danish butter is of superior quality and a large amount of it could be sold in the United States if Mr. Roosevelt's reciprocal trade treaty policy was extended to Denmark.

Editorial of the Day

SCIENCE PROVES WHAT EXPERIENCE TAUGHT.
[Des Moines Register.]

Man in his evolution may be headed back toward an all-fours posture, Dr. Donald A. Laird, professor of psychology at Colgate university, reports, after finding that office workers slowed down and made increased errors after lunch.

Experimenting with students he deduced that the withdrawal of blood from the head for purposes of participating in digestion slowed down the mental processes temporarily.

Placing his experimental subjects in a position where their heads were lower than their feet quickened those processes again, as demonstrated by mental arithmetic tests.

Therefore, the psychologist reasoned, man would do better on all-fours, with lowered cranium, or under a system of eating more frequently and more lightly.

But since Dr. Laird announced his findings as pertinent to "office workers," one might suspect that he was on the very threshold of real discovery but turned back just short of revelation.

Had he gone on through the office into the inner sanctums of business he would have found that evoluting man has long known what he has only now learned by applied research.

The simple little matter of lower casters on the swivel chair and a law book or a thick dictionary on the corner of the desk have been after lunch practice for getting the feet higher than the head ever since there have been swivel chairs and desks and business men.

NOT NOW.

The bride of a few weeks noticed that her husband was depressed.

"Gerald, dearest," she said, "I know something is troubling you, and I want you to tell me what it is; your worries are not your worries now, they are our worries."

"O, very well," he said, "we've just had a letter from a girl in New York and she's suing us for breach of promise."—Montreal Star.

THE STANDARDIZED DEMOCRATIC CAMPAIGN SPEECH

The men who make needles, flour and automobiles do not also sell them. Under big business there is a division of labor. By standardization the product is made more cheaply.

The Democratic campaign committee under the present régime has adopted the methods of big business. The propaganda turned out by the mill is thoroughly standardized. The fellows who write the speeches do not deliver them. The unit cost is cut down in this way, but two speeches are likely to be as much alike as two Fords.

Recently Mr. Farley delivered himself of a speech over the radio from Washington, addressed principally to a Democratic convention in Michigan. With a few minor changes the same piece was given at the Illinois State fair by Attorney General Cummings. Other New Dealers have probably read it on appropriate occasions elsewhere. We expect to meet up with the familiar product in many places.

Standardized speeches have advantages and disadvantages. They are prepared at a low unit cost, with reference to circulation. But they also make the job of answering them relatively simple. Now the gist of the Michelson-Farley-Cummings, et al. piece is that business has recovered because of what Mr. Roosevelt has done. It makes reference to a larger amount of profits, sales, and car loadings as compared with the low point of the depression. Mr. Roosevelt's claim made a year ago that recovery has come because "we planned it that way" is not forgotten. After presenting these claims, the he-did-it speech runs into a series of rhetorical questions: What would the Republicans abolish; would they do away with the Security Exchange commission, the Civilian Conservation corps, the farm loans?

The piece is almost entirely pettifog, to becloud the fact that Mr. Roosevelt's efforts have interfered with the natural recovery in business which would otherwise have taken place. SEC and CCC are, of course, not in controversy. Mr. Roosevelt's efforts to bring about industrial recovery were confined to the NRA. That was not merely a recovery measure, but the National Recovery act and the National Recovery administration. It was represented that NRA's blue eagle would bring prosperity back to the cities, while AAA's double eagle was doing as much for the farmer. The unqualified claim was made that the National Recovery act would put 6 million back to work by Labor day of 1933. This grandiose scheme was in operation from July 1, 1933, to May 27, 1935. In that period of time unemployment was not reduced. Nearly two years of NRA brought a substantial increase in relief rolls. Mr. Roosevelt's NRA was a complete flop. As a matter of fact, the recovery began as soon as business ceased to have Mr. Roosevelt's recovery help to contend with, and has continued down to date. Prof. Garfield Cox of the University of Chicago, in no way connected with any political party, reported to the American Economic association last December that the downturn in business following the enactment of Mr. Roosevelt's recovery measure had never been equaled except in the worst panics. Mr. Cox also stated that the pickup which followed the voiding of NRA by the Supreme court had been very impressive.

Earlier the Brookings Foundation at Washington, an economic research organization to which Mr. Roosevelt repeatedly turned for counsel and assistance, reported to a senate committee headed by Senator King, a Democrat, that NRA had retarded recovery. "To what extent NRA was detrimental no one can say," said the Brookings report, "we do not feel justified in stating our judgment more definitly than to say that the retarding effect of NRA has been substantial." The report was signed by a number of economists who had been employed by the New Deal, among them Leon Carroll Marshall, who was until the last identified with the recovery administration.

Some of Mr. Roosevelt's associates have reported the same conclusions about his recovery efforts. Mr. Roosevelt's close friends are the Straus family, who are principal owners of the Macy store in New York. Mr. Roosevelt appointed one of the members of the family as ambassador to France. Forrest Walker, economist of the Macy company, reported the following conclusions to the American Economic association last December:

"Less than half of the gainful employed were under codes. Eighty-five per cent of the coded workers received no direct monetary benefits. By price fixing and other arbitrary methods NRA fostered monopoly and monopolistic practices which still persist in considerable degree. Average weekly earnings advanced about 5 per cent for employés under codes, but the advance in the cost of living absorbed all of this increase. The general public suffered a severe loss in buying power because it was not protected from the aggressions of collective monopoly under code sanctions. In short, the whole program retarded recovery from the depression."

Mr. Roosevelt has kept much of the old NRA organization alive and recurrently there are reports that he plans to have a new NRA authorized if he is reëlected. This is, of course, not the thing to admit in campaign speeches. It is now good politics to emphasize recovery and claim the credit for what has taken place. Mr. Roosevelt and his advisers have been little interested in recovery, but very much in what they have called reform. He and they have sought to destroy the confidence of workmen in the American system. He and they have sought to convey the idea that those who manage business are inspired by the single motive of exploitation. He and they have sought to spread the conviction that the only hope for the common man for prosperity and security is in a system of government supervision and control or government ownership and operation. "Herein is the spadework of the revolution," says Dr. Isaac Lippincott, an outstanding American economist, in his recent book, "Sold Out."

Mr. Roosevelt and his advisers were not interested in recovery and their efforts were not addressed toward bringing about recovery. Their purpose was to remake the country into a new system. But so great are the recuperative powers of the country that recovery has come along anyhow. We can have respect for communists who stir up discord but admit that their aim is a new social order. But we can have no respect for men who, having used every opportunity to break down public confidence in those who were struggling for recovery, now have the crust to claim that they are responsible for the recovery which has taken place.

How to Keep Well By Dr. Irving S. Cutter

HEALTH IS WEALTH

[Copyright: 1936: By The Chicago Tribune-N. Y. News Syndicate, Inc.]

SOCIAL TRENDS IN MEDICINE.

THE Arkansas Gazette carried recently an editorial tribute to an honored Russelville physician who for more than fifty years has served his community in rain and shine, in good times and bad. His very example has been a stimulus to good citizenship. His loyalty to his patients is reflected in their love for him. His heart, soul, and life are in his work. Those who need him are assured of his help, and each pays what he can—some sooner, probably more later. But an obligation to the one who responds with aid in time of stress is, with his patients, a debt of honor.

No, he is not employed by the state nor by the commissioners of the county in which he lives, but by his people. For years he has fought for their lives with a high sense of duty and devotion. No act of his could have been performed perfunctorily or mechanically—it was too personal. Had the state of Arkansas employed him his influence upon those to whom he ministered would have been fractional; his work indifferent.

And yet there are some who would have us governmentalize medicine and destroy forever that fine, protecting relationship that exists between physician and patient. Why has the science and art of medicine advanced more rapidly in the United States in the last few generations than in any country in the world? Americans on the whole are receiving more competent and more humane medical and surgical care than the people of any other nation. We are better equipped with hospitals manned with trained and intelligent experts—nurses, physicians, laboratory technicians, etc.

We have made great strides under our present system of medical practice because the individual is encouraged to choose his own physician. Furthermore, the latter's opportunity for the acquisition of skill in the healing art is limited only by his enthusiasm and his desire for knowledge. One may well fear for further progress in the conquest of disease should individual incentive be destroyed and every physician reduced to a dead level of monotony.

Thinking men and women realize that we cannot mechanize the science of healing. We cannot lay down rules for the treatment of pneumonia that will serve for any two cases. The reason is that each of us is a distinct personality. We differ from one another in resisting the effects of disease; our constitutions vary, and there are as many unknown factors as there are organs of the body. This calls not for a set formula or prescription, but judgment in the application of the principles of treatment. A machine may fabricate a nail as long as it continues to operate with precision, and each single product will be similar if not identical. But a thousand children stricken with appendicitis will present a thousand different problems. To manage each case by rule would be comparable to giving castor oil for every bellyache, or diphtheria antitoxin for every sore throat.

The ill must be cared for, as sickness means inability to work, and the loss of earning power will ultimately result in dependency. For those who are unable to pay, publicly or privately supported clinics and hospitals should be provided. In many communities the situation is well in hand; in others, additional facilities will be required. Our citizens waste enough each year on patent medicines and fake cures to care for every indigent who is ill.

Of course, there are weak spots in the practice of medicine. There are some poorly trained physicians, others who are commercially minded, while still others serve by rule of thumb. But the great majority will not fall within these groups. To improve conditions is a goal toward which the medical profession is bending every effort. Shall we deny individual effort and establish for physicians a cogwheel existence?

Service to the sick is a religion in the broadest sense. Our present high standards of health have been achieved through centuries of sacrificial study and devotion. Shall the tide of new truths—for the relief of suffering in coming generations—be turned back at the behest of those who would socialize the healing art?

POISON OAK.

O. writes: Here is a remedy for poison oak. Wash the parts with cotton swabs soaked in benzine. This will cause some smarting, but will remove the volatile oil which is so irritating. Thereafter, bathe the parts with a weak solution of acetic acid and water. Vinegar will do.

REPLY.

Benzine is a good solvent. Caution must be employed, however, not to spread the poison in the process. Wipe the affected parts with a bit of cotton soaked in benzine—making the stroke in one direction only. Then throw the swab away. A water solution of iron chloride is a suitable neutralizing chemical. This may be applied after the skin has been cleansed.

FRIEND OF THE PEOPLE

Letters to this department must be signed with names and addresses of writers.

MORTGAGE.

Chicago, Aug. 29.—[Legal Friend of the People.]—There is a mortgage on the home of my parents downstate, registered as first mortgage at county seat of their county. Several years later there was a hard road put in and something over $600 assessed against the property for this road. I want to pay this mortgage and hold first mortgage against the property.

1. Could I still hold first mortgage against the property if I pay off the loan on the property, [2] or would the road come in and claim their $600 as a prior claim to the first mortgage that [3] they now have? G. T.

1. The mortgage holder could insist on canceling the papers at the time of your payment. He is under no legal obligation to sell the mortgage to you. If, however, he is willing to take his money in exchange for the uncanceled papers, you would be in a position to enforce the lien.

2. If the road has been built by public agencies, then presumably the special assessment, like general taxes, is ahead of your mortgage.

3. The antecedent of this pronoun is not clear. TRIBUNE LAW DEPARTMENT.

WORDING OF WILL.

Aurora, Ill., Aug. 20.—[Legal Friend of the People.]—When father died he made a will leaving everything to my mother. There are four children by the first wife and two children by my mother [myself and one brother]. I was appointed administratrix by the court and have collected rent from one house which was left by her when [1] she died and also some insurance money.

2. My attorney tells me that he doesn't know if the first four children should share in this property. The money taken in from rent I have used to keep property up and [3] have divided rest of money between the six children. Before mother died she sold house under contract. The buyer forfeited and contract was returned to us. My attorney wants me and brother only to sign waiver to close estate. I am told that I made a mistake in dividing any money as my brother and self should only be heirs.

4. After estate is closed will I be in charge of property? F. H.

1. We infer from this that your father died first and subsequently that your mother has died.

2. He is in a better position to advise you than we are. We would incline to the opinion that the implication that the wife is to receive only a life estate is meaningless in view of the failure to specify who is to take after her death. And that in consequence the preceding unqualified gift to her should be regarded as controling. It would follow that on her death the property formerly belonging to the father would descend to the children of the second wife. In view, however, of the ambiguity of the will we would incline to advise court proceedings to secure an authoritative construction.

3. This seems somewhat unwise to us.

4. See preceding answers.

TRIBUNE LAW DEPARTMENT.

"THE GLEANERS"

DAY BY DAY IN THE MAKING OF THE CONSTITUTION

BY JAMES MADISON.
[Father of the Constitution and Fourth President of the United States.]

Col. Hamilton Breaks His Silence.

Philadelphia, Pa., Sept. 6, 1787.—In convention. Mr. Wilson of Pennsylvania said that he had weighed carefully the report of the committee for remodeling the constitution of the executive and on combining it with other parts of the plan he was obliged to consider the whole as having a dangerous tendency to aristocracy. Mr. Hamilton of New York said that he had been restrained from entering into the discussions by his dislike of the scheme of government in general; but as he meant to support the plan to be recommended as better than nothing he wished in this place to offer a few remarks. He liked the new modification on the whole better than that in the printed report. In this the President was a monster elected for seven years and ineligible afterwards; having great powers in appointments to office and continually tempted by this constitutional disqualification to abuse them in order to subvert the government. Although he should be made reëligible still if appointed by the legislative, he would be tempted to make use of corrupt influence to be continued in office. It seemed peculiarly desirable therefore that some other mode of election should be devised. Considering the different views of different states and different districts, northern, middle, and southern, he concurred with those who thought that the votes would not be concentrated and that the appointment would consequently in the present mode devolve on the senate. The nomination to offices will give great weight to the President. Here then is a mutual connection and influence that will perpetuate the President and aggrandize both him and the senate. What is to be the remedy? He saw none better than to let the highest number of ballots, whether a majority or not, appoint the President. What was the objection to this? Merely that too small a number might appoint. But as the plan stands the senate may take the candidate having the smallest number of votes and make him President.

Mr. Spaight and Mr. Williamson moved to insert seven instead of four years for the term of the President. [On this motion three ay, eight no.] On the question that the eventual election of President in case of an equality of the votes of the electors be referred to the house of representatives — [it was carried] — New Hampshire, ay; Massachusetts, ay; New Jersey, no; Pennsylvania, ay; Delaware, no; Maryland, no; Virginia, ay; North Carolina, ay; South Carolina, ay; Georgia, ay.

VOICE OF THE PEOPLE

Writers should confine themselves to 200 or 300 words. Give full names and addresses. No manuscripts can be returned. Address Voice of the People, The Tribune.

THE CIVIL WAR OF 1936.

Chicago, Sept. 1.—One of the queerest and most interesting psychological phenomena of our times and manners is the relationship between motorists and pedestrians. Watch a pedestrian pass a pedestrian and you see a fair approach to courtesy. There is no fighting for a place in the sun, and if they jostle each other there's an apology forthcoming.

Now see one of those pedestrians clamber into an automobile and instantly his manner and outlook change. He thinks all pedestrians superfluous. He thinks the highway or street is his, that it exists for his exclusive benefit. If a pedestrian loiters in his path there is a raucous blast of the horn, and the terrified pedestrian must scuttle for safety. The automobile seems to affect the pedestrian also. He becomes truculent and resentful. He wishes all cars in perdition. He resents all speed as imperious and overbearing. He is loath to hurry out of the path of a car unless compelled to.

Of course there are exceptions to this hostility between pedestrian and motorist. Some motorists evince a beautiful courtesy to pedestrians. Some pedestrians exhibit a charming tolerance of motorists. But these instances are startling in their rarity. The majority cannot stand one another. Can it be that the motorist is suffering from delusions of grandeur and that the pedestrian suffers from a sense of envy and resentment?

Whatever it is, this mutual hostility would be highly amusing were it not for the accidents it precipitates. A liaison officer might be appointed to explain to pedestrians that the motorist is just an average fellow, mentally inflated, perhaps, but by no means a potential murderer. He might also inform motorists that the pedestrian does not represent some subhuman race, but is a responsible taxpayer with rights that demand recognition. FRED E. LANGHOFF.

GARDENS.

Chicago, Aug. 26.—You don't have to go to the remote corners of the county to have a truck garden. You can have one within metropolitan Chicago.

I live on a car line in an apartment building that extends from the street to the alley. My neighbor is a large public garage, which also extends from the street to the alley. Doesn't sound much like a good spot for a garden. Nevertheless several families, including mine, have fenced off plots in the vacant lot between apartment building and garage and have transformed what is always a potential dumping ground into a group of very nice looking gardens, where lettuce, radishes, and Swiss chard flourish to form appetizing supplements at the table, while asters, poppies, and zinnias add a touch of color and fragrance to the premises. R. L. HEALY.

ELDERBERRY PIE.

Mount Morris, Ill., Aug. 25.—Press reports tell us that on his recent visit to Pennsylvania Gov. Landon found a clump of elderberry bushes in the garden of his host. He suggested that he would like to have an elderberry pie and proceeded to pick enough for that purpose, and they were taken to his diner and converted into a pie, baked to the queen's taste. This little incident will likely be glossed over, yet it strikes us that it has in it momentous possibilities, and, at the same time, brings Mr. Landon nearer than ever to the humble voters of this country. Millions of the Ancient and Honorable Order of Pie Eaters of the nation will now spring to his defense and sweep him into the presidency. Nothing can now stop him. Further polls will be unnecessary to show the political drift. It's in the bag, for in sheer numbers all political parties combined are not in it with the pie eaters of this country, of whom the writer is an enthusiastic member. Any man who has persistence enough to cultivate a taste for elderberry pie will easily crash the gates leading to the White House, balance the budget, smite the burocrats hip and thigh, and restore the status quo. H. E. ZIMMERMAN.

POLITICS FOR WAGE EARNERS.

Chicago, Aug. 26.—The wage earner who votes for Roosevelt ought to have his head examined. Our noble President boasts that he has made everything we buy cost us more and that if reëlected he is going to put things still higher, yet he claims to be the friend of the poor man.

I can see where his 60 cent dollar helps the gold and silver mine owner and the big exporter, and if he said he was their friend I would believe him, but I know which side my bread is buttered on and it is not on the side of making my wages buy less stuff, you bet. C. WILLIAMS.

STRICTLY NONPOLITICAL, FOLKS!

[Baltimore Sun.]

Again

A Great Store in a Great City

THE FAIR

STATE, ADAMS AND DEARBORN STREETS
Oak Park—Lake at Marion St. Milwaukee Ave. at Wood St.

HAILS THE CHICAGO SUNDAY TRIBUNE AS THE GREATEST CONTRIBUTING FACTOR IN THE SUCCESS OF ECONOMY DAY

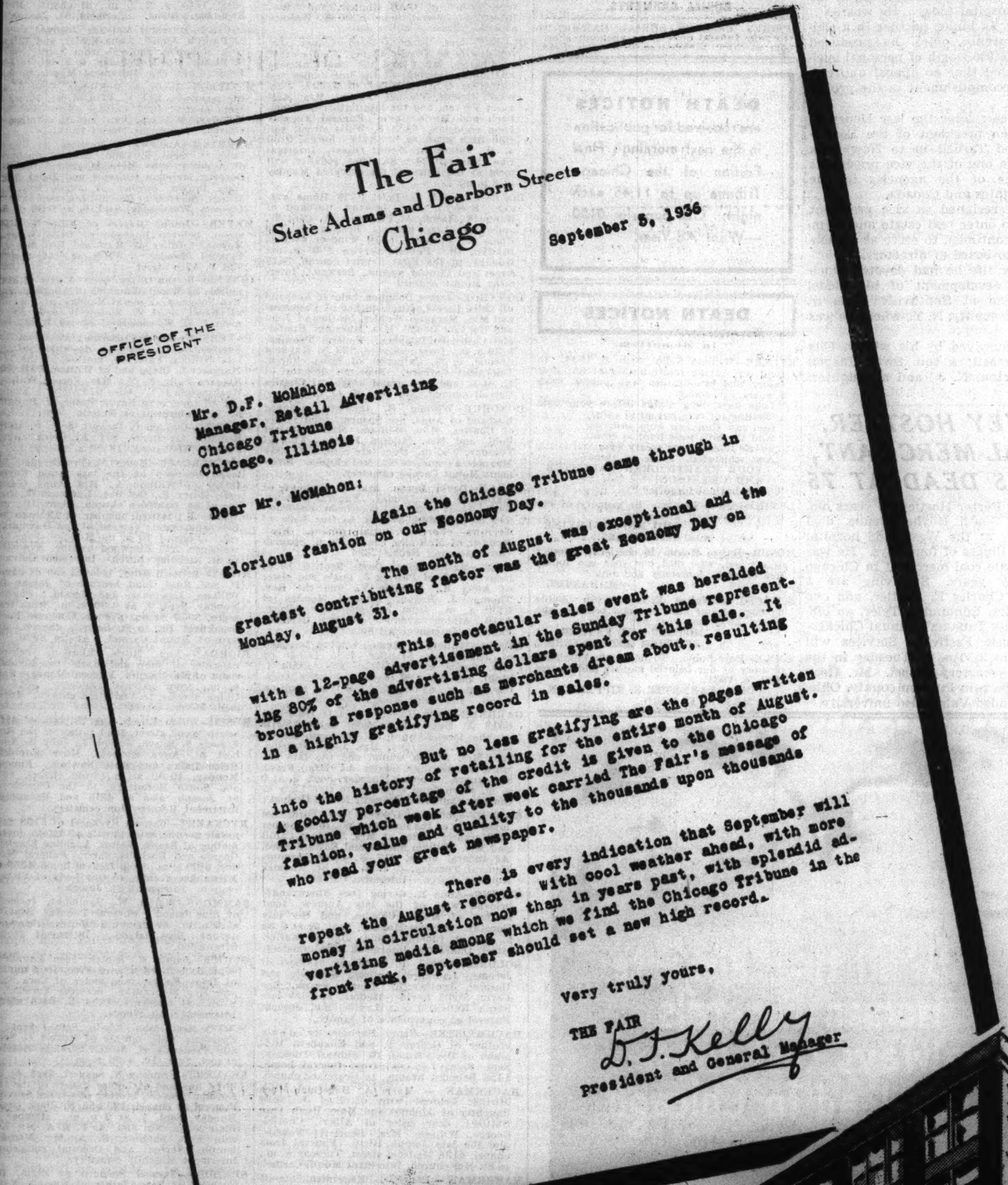

The Fair
State Adams and Dearborn Streets
Chicago

September 5, 1936

OFFICE OF THE PRESIDENT

Mr. D.F. McMahon
Manager, Retail Advertising
Chicago Tribune
Chicago, Illinois

Dear Mr. McMahon:

Again the Chicago Tribune came through in glorious fashion on our Economy Day.

The month of August was exceptional and the greatest contributing factor was the great Economy Day on Monday, August 31.

This spectacular sales event was heralded with a 12-page advertisement in the Sunday Tribune representing 80% of the advertising dollars spent for this sale. It brought a response such as merchants dream about, resulting in a highly gratifying record in sales.

But no less gratifying are the pages written into the history of retailing for the entire month of August. A goodly percentage of the credit is given to the Chicago Tribune which week after week carried The Fair's message of fashion, value and quality to the thousands upon thousands who read your great newspaper.

There is every indication that September will repeat the August record. With cool weather ahead, with more money in circulation now than in years past, with splendid advertising media among which we find the Chicago Tribune in the front rank, September should set a new high record.

Very truly yours,

THE FAIR
D. F. Kelly
President and General Manager

Twelve Page Advertisment in the Sunday Tribune Represents 80% of the Money Spent to Promote the Sale

Last Sunday, for the sixth consecutive time, The Fair depended chiefly upon the Chicago Tribune to make Economy Day a success.

The Fair's twelve page advertisment in the Sunday Tribune represented eighty per cent of the money spent in Chicago newspapers to promote the sale.

The results, as Mr. Kelly, President of The Fair, states in his letter, demonstrate the power of the Tribune to build huge sales volume quickly.

Since 1933 The Fair has placed more advertising in the Chicago Tribune than in any other Chicago newspaper. During the first eight months of this year the Tribune led the second newspaper in The Fair's advertising by over 100,000 lines.

The Tribune is the only Chicago newspaper which gives majority coverage of Chicago's buying power. In every section and suburb of Chicago the Tribune reaches at lower cost far more customers of Chicago's retail stores than can be reached through any other advertising medium.

The best selling months of the year are just ahead. Ask your advertising counsel—or a Tribune representative—to help you lay out a schedule of Chicago Tribune advertising to take maximum advantage of the season's sales opportunities.

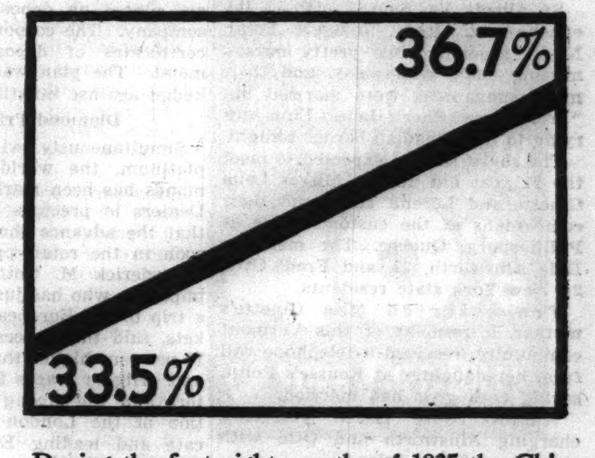

During the first eight months of 1935 the Chicago Tribune received 33.5% of The Fair's Chicago newspaper advertising. During the same period of this year, the Tribune's proportion was increased to 36.7%.

Chicago Tribune
THE WORLD'S GREATEST NEWSPAPER

The Fair northwest side store on Milwaukee at Wood street.

The Fair Loop store at State, Adams, and Dearborn streets.

The Fair Oak Park store on Lake at Marion street.

CAPTURE OF FIRST BAD MAN OF THE YUKON IS RETOLD

Sourdoughs Swap Stories of Gold Rush Days.

VANCOUVER, B. C., Sept. 5.—(AP)—Corpulent Pat Egan settled back in an armchair at the Sourdoughs convention today and told how he arrested Bill Brophy, first bad man of the Yukon in the gold rush of '98. Egan is still tracking down criminals as detective inspector at Lethbridge, Alberta.

Brophy, a member of the notorious "Soapy" Smith gang, crossed into the Yukon from Alaska after other members of the band had been dispersed by vigilantes.

Brophy's trail was picked up through the arrest of a confederate named Tomlinson, Egan said.

50 Degrees Below Zero.

"It was a night in February, clear moonlight and 50 below," he went on. "We crouched in the shadows of a house and waited. Sure enough, Brophy came out of the woods.

"We watched him slip through the doorway and a minute later heard him ground his rifle just inside the door.

"We crept forward—on our hands and knees, because our boots would have creaked on the hard snow. I reached through the doorway, got the rifle and ejected the shells.

"Why? Well, I'd heard a lot about Brophy and I wanted to see what he'd do.

"It wasn't long before our man came out and he had the rifle ready. I told him to raise his hands and he jabbed the gun at my stomach and pulled the trigger. When nothing happened he reversed it quick as a flash and clubbed at me.

Skins Ribs as Warning.

"I ducked and let go with my revolver, skinning his ribs as a warning. He wasn't a big man but supple as a cat. I noticed as we rolled in the snow that he kept trying to claw something away from his neck. After I'd subdued him we found an open razor tucked away in his muffler. And, believe me, he would have used it."

In such a manner as this did the men and women who lived in the golden north thirty-eight years ago relive and recall the "hell-roaring of the Klondike."

Those who struck it rich and those who didn't swapped "tall stories" and made plans to enlarge their association.

Conspicuously absent were "Diamond Tooth Lil," "Swiftwater Bill," "The Ragtime Kid," and "The Lady Known as Lou."

Also living but not attending were "Mother" Harriet Pullen of Skagway, Alaska, who in '98 made a fortune selling apples to miners at a dollar apiece, and "Klondike Kate" Matson of Bend, Ore., one of the most famous of the dance hall girls in Dawson, Y. T.

MISSING NURSES MARRIED; BROKE, MOTHER IS TOLD

St. Albans, Vt., Sept. 5.—(AP)—A telephone call from Rousse's Point, N. Y., reporting two pretty nurses, missing since Wednesday, and their male companions were married but "broke," sent Sherif James Finn hurrying to the Canadian border tonight.

The sherif said he expected to meet the 21 year old nurses, Misses Leila Ginette and Lorena Hills, and their companions at the customs office at Phillipsburg, Quebec. The men are Dale Ainsworth, 22, and Fred Otto, 24, New York state residents.

Finn asserted Miss Ginette's mother, a resident of this Vermont community, received a telephone call from her daughter at Rousse's Point, saying both girls had married.

Warants were issued yesterday charging Ainsworth and Otto with abduction of the girls.

Asked today if he was dropping the charges against the two youths, an official said "no," adding that he was not convinced the girls were married.

RETIRED BANKER LEAVES NOTE AND "JOINS MISSING"

Bernardsville, N. J., Sept. 5.—[Special.]—Russell F. Randolph, 68 year old retired banker and insurance broker, has disappeared from the home of his daughter, Mrs. Vernon J. Tiger, where he has been living for the last year.

A note found in his room asserted that he had "gone out to join the army of missing persons" and requested that no attempt be made to find him.

Mrs. Tiger notified police, who sent out a state-wide teletype message, giving the missing banker's description.

Rabbi A. I. Schecter Dies; Former Chicago Teacher

Providence, R. I., Sept. 5. — (AP) — Rabbi Abraham I. Schecter of the Sons of Jacob synagogue, died today. He was 36, a native of Rumania, and came to Providence three years ago from Houston, Tex. He formerly was a professor at the Hebrew Theological college in Chicago.

Judge Martin Lehmayer of Baltimore Dies at 75

Baltimore, Md., Sept. 5.—[Special.]—Judge Martin Lehmayer, 75, one of the most widely known members of the Baltimore bar, died today in the home of his daughter, Mrs. Henrietta I. Moser, at Atlantic City, N. J.

Alfred B. Chandler, 77, Dead at Hoopeston, Ill.

Hoopeston, Ill., Sept. 5.—[Special.]—Alfred B. Chandler, 77, a resident of Chicago for seventy years before he came here a year ago, died at his home here today. He was a native of Galena, Ill.

DEATH RECALLS 1908 ROMANCE

Katherine Elkins Hitt, who died in New York, as she appeared in recent years and as she looked about the time of her courtship by the duke of Abruzzi, a cousin of King Victor Emmanuel of Italy.

PLATINUM PRICE DOUBLES IN SIX WEEKS; NOW $70

Europe Buys Metal for Munitions.

A spectacular rise has occurred in the price of platinum in the last six weeks with quotations now double those of early July and at the highest level since pre-depression days. Metal refiners here said yesterday that platinum is now selling at $70 an ounce compared with $35 in July.

One $5 an ounce advance was made in July, three aggregating $22 in August and a fifth of $8 was made two days ago. Platinum sold as low as $20 an ounce in the last three years.

Bought for War Uses.

The refiners say the sudden strength in the market probably is due to a combination of circumstances, including speculative activity, European buying for war purposes and the withdrawal of Russian supplies from the market. Russia and Canada are the two largest producers of the metal. Little is produced in the United States.

A moderate increase in domestic use of platinum for industrial purposes and jewelry manufacturing has not been sufficient to have much influence on the market price, the refiners say.

Production of platinum is closely controled by a few interests. The refiners believe that with other factors working in favor of the producers, they are taking measures to boost prices.

Needed in Airplane Motors.

The refiners say that some of the European nations have been increasing their stocks of the metal for war purposes. They explained that platinum is used as a catalytic in the manufacture of munitions and for contact points in airplane motors.

Another factor in the higher price scale, according to one dealer, is the activities of the recently formed International Platinum corporation in New York. It purchases platinum moulded into three ounce bars which are placed on deposit with a trust company. The corporation then sells certificates of deposit against the metal. The plan was designed as a hedge against inflation.

Diamond Prices Up.

Simultaneously with the rise in platinum, the world prices of diamonds has been marked up recently. Dealers in precious stones here say that the advance should be reflected soon in the retail price.

Frederick M. Gottlieb, a Chicago importer, who has just returned from a trip to the European diamond markets, said that prices there are now 10 per cent higher than three months ago. Higher wages for diamond cutters and the strong financial condition of the London diamond syndicate and leading European dealers are factors in the strengthening market, Gottlieb said.

CRAZED SUSPECT HELD AS KILLER OF RUTH MUIR

Riverside, Calif., Sept. 5.—(AP)—A man who slugged a deputy sherif and escaped after being taken into custody for questioning in the lust-slaying of Ruth Muir, Wellesley college graduate, was believed recaptured late today at Corona, near here.

It was believed he probably had escaped from the state hospital for the insane at Patton, Cal.

The man was arrested here on a clew given by a rancher. Deputy Sherif Walter Sibley did not handcuff the suspect, who hit the deputy on the head and escaped. Miss Muir's body was found on the beach at La Jolla.

Funeral Rites Tomorrow for Mrs. Catherine Larney

Funeral services for Mrs. Catherine Larney, 73 years old, 3702 South Western avenue, who died last Thursday, will be held tomorrow in St. Agnes church, Pershing road and Washtenaw avenue. Burial will be in Mount Olivet cemetery. Mrs. Larney was a lifelong resident of Chicago. She is survived by a son and three daughters.

Hyde Plants Two Trees at Dawes Arboretum

Newark, O., Sept. 5.—[Special.]—Arthur M. Hyde, former Republican governor of Missouri, planted two Chinese pine trees at the Dawes arboretum, near here today. Mr. Hyde also was secretary of agriculture in President Hoover's cabinet.

Elmer King Dies in Quincy; Ex-Telegraph Employe

Quincy, Ill., Sept. 5.—[Special.]—Elmer W. King, 72, for fifty-three years connected with the Western Union Telegraph company before retiring on pension two years ago, died last night.

JAMES DONAHOE, 65, EX-JUDGE AND ALDERMAN, DIES

James Donahoe, 65 years old, a supreme director of the Knights of Columbus and a former Municipal judge and alderman, died yesterday in his home at 223 North Mayfield avenue.

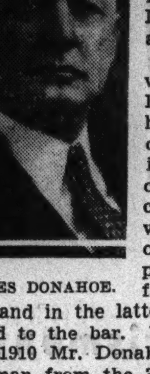

JAMES DONAHOE.

Mr. Donahoe was born in Huntley, Ill., and he came to Chicago after attending St. Viator's college. He was chief record writer in the office of the Superior court clerk from 1892 to 1896, and in the latter year was admitted to the bar.

In 1910 Mr. Donahoe was elected alderman from the 34th ward [now the 37th] and served two terms, acting as chairman of the judiciary committee for three and one-half years. In 1917 he was elected a judge of the Municipal court, serving one term.

Mr. Donahoe was active in the work of the Knights of Columbus and held the positions of state deputy, president of the Chicago chapter, and a member of the supreme board of directors during his 35 years of membership in the order. He was also a past grand knight of the Charles Carroll chapter of the Knights of Columbus.

Surviving Mr. Donahoe are his wife, Delia, and two daughters, Catharine, and Mrs. Margaret Wahler.

DR. OTIS MACLAY IS DEAD AT 64; RITES TOMORROW

Dr. Otis Hardy Maclay, 64 years old, an ear, nose, and throat specialist in Chicago for 35 years and a member of the staf of Wesley Memorial hospital, died yesterday in his home at 5308 Hyde Park boulevard. Private funeral services will be held at 11 a. m. tomorrow in Oak Woods cemetery.

Dr. Maclay was the grandson of Otis Hardy, who came to Illinois in 1836 and helped to settle Joliet. The physician was born in Oakland, Cal., and came to Chicago after he had completed his medical education. He was past president of the Chicago Laryngological, Rhinological and Otological society, a member of the surgical staf of the oto-laryngological department of Wesley Memorial hospital, and a member of the American Triological society and other medical organizations.

Dr. Maclay is survived by his wife, Urma Irene; a daughter, Mrs. Arthur Dwight Hyde of Minneapolis, and a son, Hardy Maclay of Chicago.

Samuel Shedden, Ex-Kane County Treasurer, Is Dead

Samuel Shedden, 71 years old, who was treasurer of Kane county from 1902 to 1906, died yesterday in his Chicago home at 422 Englewood avenue. Mr. Shedden came to Chicago four years ago from Elgin. He was born in Platto township in Kane county and was associated with Elgin mercantile establishments before becoming a deputy county treasurer and later treasurer. He is survived by his wife, Mrs. Fern Shedden, and three children. Funeral services will be held at 2 p. m. Tuesday from the chapel at 266 East Chicago street, Elgin. Burial will be in Bluff City cemetery.

Lucy Martin Sails for U. S. with Ashes of Her Mother

Miss Lucy Martin, who conducts the "Cousin Eve" society column in THE CHICAGO SUNDAY TRIBUNE, sailed for the United States yesterday on the Asama Maru from Shanghai, bringing home the ashes of her mother, Mrs. Marion Weed Martin. Mrs. Martin died Aug. 6 in Kyoto, Japan, of heart disease, and it was first reported that she had been buried there. She had collapsed on ship board late in June two days after sailing with her daughter from San Francisco.

Ohioan Is Killed in Auto Crash at Springfield, Ill.

Springfield, Ill., Sept. 5.—(AP)—Jerome Trost, 22, of Dayton, O., was killed here today when his automobile was struck by another car whose driver did not stop. Six other Dayton residents were seriously hurt. Seven motorists from Seneca, Ill., were injured when another automobile went out of control.

Builder Killed by Fall Off New York Palisades

Fort Lee, N. J., Sept. 5.—[Special.]—The body of Theodore Van Bemmel, building contractor, was found by a searching party early today on a ledge about 100 feet from the top of the Palisades. Dr. Ralph Gilady, county physician, said a fall, probably accidental, killed Mr. Van Bemmel.

WOMAN'S DEATH RECALLS A LOVE BALKED BY KING

Daughter of Sen. Elkins Dies in Washington.

New York, Sept. 5.—(AP)—The requiem of a romance that inspired an African empire was intoned today across the bier of Katherine Elkins Hitt in Washington, D. C.

The death in a New York hospital of the daughter of the late senator from West Virginia wrote the final chapter to the lost love of the late duke of Abruzzi, cousin of King Victor Emmanuel of Italy. It was the duke of Abruzzi who, a quarter of a century ago, was forbidden by his king to pursue his courtship of the proud, lovely daughter of Senator Stephen B. Elkins.

Heartbroken, the tall, lean nobleman plunged into his explorations of the deserts and jungles of Somaliland and Ethiopia, made everlasting friends of the Sidamo and Borano tribes of savages, established his Utopian colony of the Villagio della Ducca del Abruzzi, and died there in 1933.

Duke Buried Near Jungle.

Moving up with the Italian troops on the Dolo offensive that resulted in the capture of Neghelli last February, this correspondent camped for a night in the Abruzzi village and there heard for the first time the story of the thwarted romance of the American girl and her royal Italian courtier. The duke is buried there under a single headstone at the edge of the jungle.

Only two days before our arrival in the village with a detachment of the Aosta lancers, the native hospital had received an automatic refrigerator and other gifts from the "Signorina" Elkins, but when a story was filed that night telling of the receipt of her annual gifts there was doubt in the censor's voice.

"His majesty still is sensitive about the duke of Abruzzi's romance," he explained as he blue penciled the copy.

Marriage Viewed as Certainty.

From 1908 to 1910 it was thought almost certain that she would wed the duke of Abruzzi at a time when it was reported he would be crowned king of Albania. Neither was to be, however, and he went away to East Africa to continue his explorations and to build his model colony along the crocodile infested Webbi Scebelli river. Today, on the brink that separates jungle and desert, Abruzzi village flourishes there with its wealth of cotton, sugar cane, and other plants that he imported and experimented with from the far corners of the earth.

The two met when the duke, the Prince Luigi Amedo of Savoy-Aosta, came to America in 1908 as commander of a group of Italian warships. He never married.

In 1913 Miss Elkins married William F. Hitt, son of a former Illinois member of congress. In 1921 she divorced him in Paris and remarried him in Washington in 1923.

Mrs. Hitt was buried today in Rock Creek cemetery.

MRS. JOHN SCOTT DIES; WIDOW OF EARLY MERCHANT

Mrs. John Edwin Scott, widow of one of the early members of the firm of Carson Pirie Scott & Co., died yesterday at her home in Pasadena, Cal., members of the family here were notified. Mrs. Scott was 85 years old.

Mrs. Scott was born in Ottawa, Ill., the daughter of John Hossack, noted abolitionist. In 1891 she and her husband came to Chicago where Mr. Scott joined his brothers in the department store firm. They resided at Greenwood boulevard and Judson avenue in Evanston until 1910 when Mr. Scott retired and the couple moved to Pasadena. Mr. Scott died in 1918.

Mrs. Scott was active in charitable work. She was past president of the Associated Charities and the Needlework Guild and was a member of the Woman's club, the Bryant circle and the University guild.

Surviving are two sons, Robert L. Scott of Evanston and Frederick H. Scott of Hubbard Woods. Funeral services will be held at 4 p. m. Thursday in the Rosehill cemetery chapel.

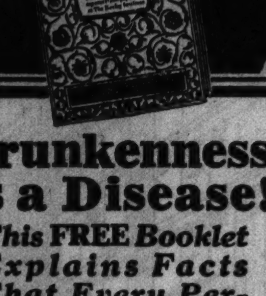

Drunkenness Is a Disease!

This FREE Booklet Explains Facts That Every Person Should Know

HERE is a treatise written on the disease of inebriety and its cure, written especially for the Keeley Institute. It is based on fifty years' experience, embracing the treatment of more than 400,000 patients, including men and women from all walks of life.

It tells you "why" the medical profession recognizes drunkenness as a disease; what famous medical authorities say about the disease of drunkenness . . . and "how" drunkenness can be cured. The booklet is free, and mailed in a plain envelope. Write at once for your copy. NOW!

Chicago Office, Capitol Bldg., State and Randolph. Phone: Central 5531

Address D. Z. Nelson, Secretary

The KEELEY INSTITUTE DWIGHT · ILLINOIS

VALUE OF ESTATE LEFT BY R. O. BLAIR RISES TO $800,000

The estimated value of the estate of the late Robert O. Blair, an official of E. B. Millar and company, wholesale coffee merchants at 426 West Grand avenue, who died on April 5, at the age of 48, was increased from $200,000, the value given at the time of his death, to $800,000 in an inventory filed yesterday with Oscar S. Caplan, assistant to the probate judge.

The will named the widow, Rilla S. Blair, 4933 Woodlawn avenue, and three children as beneficiaries of a trust fund to be established with the residue of the estate after three $1,000 gifts to charities.

Among the items listed in the inventory were the following stocks with market values as listed Friday:

2,000	International Harvester......	$158,250
1,300	Standard Oil Indiana........	48,586
1,000	Standard Oil California......	35,500
400	Swift & Co.	8,950
84	First National bank, Chicago	24,024
2,600	Union Carbide and Carbon...	251,850

The inventory also listed $22,950 worth of Chicago City railway bonds; $10,000 in bonds of the Commonwealth Edison company; $15,000 Federal Land Bank of Louisiana; $7,000 North Shore Gas company, and $20,000 Peoples Gas, Light and Coke company. The balance of the estate consisted principally of real estate and personal property.

G. E. TARBELL, 80, NOTED FIGURE IN INSURANCE, DIES

New York, Sept. 5.—(AP)—Gage E. Tarbell, former vice president of the Equitable Life Assurance society and one of the outstanding life insurance figures of the last century, died at the French hospital today. He was 80.

In 1889, as junior partner in a Chicago insurance office, he produced over $1,000,000 worth of personal business, at that time an almost unprecedented accomplishment in the profession.

Four years later the late Henry B. Hyde, then president of the Equitable, called Tarbell in to New York to become one of the vice presidents in charge of the agencies in the United States and Canada.

Tarbell resigned as vice president in 1907 to enter real estate and farming, but continued to serve as a member of the board of directors.

In later life he had devoted much time to development of his model dairy farm at Smithville Flats in Chenango county, N. Y., where he was born.

He is survived by his widow, Ella Swift Tarbell; a son, Swift Tarbell of Princeton, N. J., and a daughter, Louise.

SIDNEY HOSTLER, COAL MERCHANT, IS DEAD AT 75

Sidney Porter Hostler, 75 years old, of 10116 South Hoyne avenue, died yesterday at the West Side hospital after an illness of four days. He was a wholesale coal merchant in Chicago for forty years. Surviving are a brother, Charles E. Hostler, and one sister, Mrs. Edmund J. Tyler, an official of THE TRIBUNE'S annual Chicagoland Music Festival. Services will be held at 2:30 p. m. Tuesday in the Rosehill cemetery chapel. Mr. Hostler was born in Putnam county, Ohio, and attended Valparaiso university.

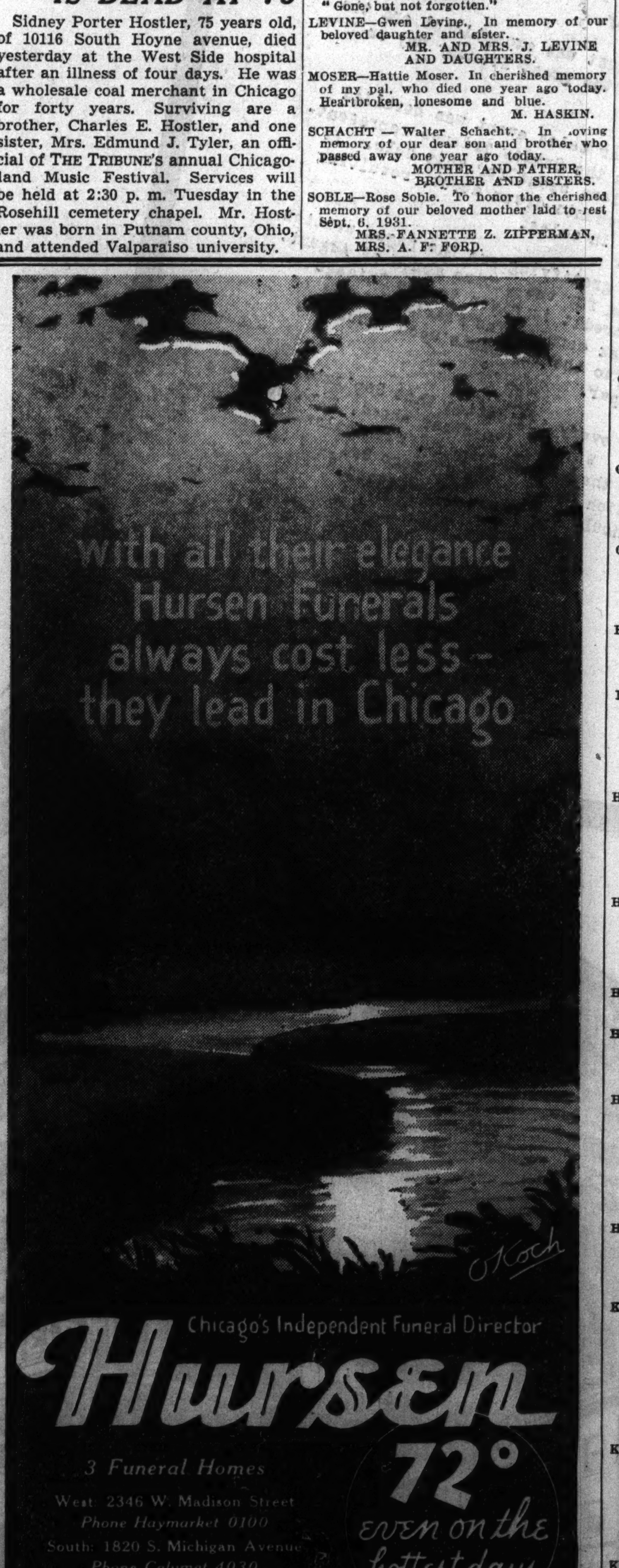

FATHER O'REILLY, EDWARDSVILLE PRIEST, IS DEAD

Edwardsville, Ill., Sept. 5.—[Special.]—The Rev. C. A. O'Reilly, 69, who was in charge of St. Mary's Catholic church here for forty-three years, died today in St. Elizabeth's hospital, Granite City. Father O'Reilly was widely known in southern Illinois.

The Edwardsville charge was the only one he ever held other than serving as chaplain at Ursuline college, Alton, immediately after his ordination in June, 1892. He was assigned to Edwardsville at a time when the church was heavily in debt, and his popularity resulted in liquidation of the debts in a short time.

Father O'Reilly was born at Amboy, Ill., a son of Patrick O'Reilly, once a prosperous merchant of New York City and later a railroad contractor at Fort Dodge, Ia.

MONUMENTS AND MAUSOLEUMS.

Mausoleums—Monuments

The Country's Foremost Designer and Builder of Mausoleums and Monuments NOW OFFERS a real money saving sale on all Monuments in stock at three convenient offices. BUY BLAKE MEMORIALS—for correct proportion, beauty of workmanship, and everlasting satisfaction. The Old and Reliable.

CHAS. G. BLAKE CO.

1000 E. 67TH-ST.—11440 FAIRFIELD-AV. FAIRFAX 9876 and DES PLAINES, ILL. Write or phone for free booklet.

— — POWERS GRANITE CO., INC. — — TRIBUNE TOWER. DELAWARE 3152.

FUNERAL DIRECTORS.

— — — SKEELES-BIDDLE — — — FAIRFAX 0120. EAST 63D AT EVANS.

O'HANLEY INC. FUNERAL DIRECTION perfection 7705 Cottage Grove Rad. 7705

CEMETERIES.

BEAU. RIDGEWOOD—2. 4 GRAVE LOTS will sacr. for best offer. Priv. party. 4517 N. Damen-avenue. Ravenswood 6524.

BEAUTIFUL ACACIA PARK—CITY TRANS. 4 grave lots as low as $99. LACK. 9640.

MEM. PK. EVANS.. 4 LARGE GR. $150 Mt. Emblem. 8 large gr.. $295. Jun. 3727

IRV. PK.-BLVD. 4 CHOICE GR. LOT: W. blvd. sec.; reas. Address M 539. Tribune.

BURIAL GARMENTS.

SPECIFY ESTELLE BURIAL GARMENTS to your funeral director or visit our showroom at 2600 N. Western. Humboldt 7948.

DEATH NOTICES are received for publication in the next morning's Final Edition of the Chicago Tribune up to 11:45 each night. Call Superior 0100 —Want Ad-Viser.

DEATH NOTICES

In Memoriam.

KELLER—William Keller, Sept. 6, 1934. In fond and loving remembrance of our dear father and grandfather who passed away 2 years ago today.

"Long days, long nights before your pain
Waiting for cure but all in vain.
God saw that you were suffering
And the hills were hard to climb.
So He closed your weary eyes
And whispered 'Peace be thine.'"

YOUR HEARTBROKEN DAUGHTER AND GRANDSON.

"Gone, but not forgotten."

LEVINE—Gwen Levine. In memory of our beloved daughter and sister. MR. AND MRS. J. LEVINE AND DAUGHTERS.

MOSER—Hattie Moser. In cherished memory of my pal, who died one year ago today. Heartbroken, lonesome and blue. M. HASKIN.

SCHACHT — Walter Schacht. In loving memory of our dear son and brother who passed away one year ago today. MOTHER AND FATHER, BROTHER AND SISTERS.

SOBLE—Rose Soble. To honor the cherished memory of our dear mother laid to rest Sept. 6, 1931. MRS. FANNETTE Z. ZIPPERMAN, MRS. A. F. FORD.

DEATH NOTICES

AKERS—Estella Akers, late of 5226 S. Linder avenue, beloved wife of the late Joseph, fond mother of Irene Jordan, sister of Sam Stringer, Mrs. Birdie Morris, Mamie Lacker, and Ett Brown, grandmother of Ruth Pena, great-grandmother of Cedric Pena. Funeral at chapel, 3738 W. Chicago avenue, Sept. 6. Interment Omaha, Neb., Sept. 8. Information Capital 5040. Omaha papers please copy.

ALLEGRETTI—Michael Allegretti, 1114 W. Grand avenue; beloved husband of Irene Allegretti, nee Pierce; fond brother of James, Mrs. Rose Truppa, Mrs. Mary Padula, Mrs. Emily Amadei. Funeral from chapel, 1158 W. Grand avenue, Tuesday morning, Sept. 8, 1936, to Sancta Maria Addolorata church, at May and Erie streets, where high mass will be celebrated at 11 a. m. Interment Mount Carmel cemetery. For information call Monroe 5288.

APPLE—Jake Apple, beloved father of Flossie Goldenberg and Etta Mincer of New York, brother of Eda Brunhild. Funeral at chapel, 936 E. 47th street, Monday, at 10 a. m., to Waldheim.

BACHMANN—Fred Bachmann, fond brother of Albert, Dan, Max, Louis, and Lillian Weiss. Funeral Monday, 11:30 a. m., from chapel, 3654 Roosevelt road. Interment O. K. O. J., Jewish Waldheim.

BRUCKS—John J. Brucks of 8342 S. May street, beloved son of Elizabeth and the late Bernard, brother of Eva, Mike, and the late Louise. Funeral Monday from mortuary, 71st street and South Park avenue, to St. Kilian church at 10:30 a. m. Interment St. Mary's.

BURNS—William T. Burns, beloved husband of Nora, nee Freely, fond father of Jean, Betty and William Jr., brother of John, Julia, Jordan, Frank, Mae and Paul. Funeral from residence, 1706 N. Luna avenue, Tuesday, at 10 a. m., to St. Angela church, Massasoit and Potomac. Interment Calvary. Dearborn 9368.

BUTLER—Joseph F. Butler, formerly of 5445 Jackson boulevard; beloved husband of Alicia Hartigan Butler, father of Annie, May, Edward, Elmer and Robert Butler, brother of the late Michael Butler. Funeral Tuesday at 9:30 a. m. from chapel, 4245 W. Madison street, to Resurrection church. Interment Mount Carmel.

BUXTON—Frank E. Buxton, Sept. 5; beloved husband of Hattie E., father of Thelma Bohn, brother of William H., Charles E., and Mrs. Joseph Smith of Omaha. Member of True Blue lodge, No. 994, A. F. & A. M. Funeral services Tuesday, 1:30 p. m., at funeral home 5200 N. Western avenue, corner Foster. Interment Acacia Park.

CAMPBELL—Theodore H. Campbell, 6343 Byron street, Sept. 4, 1936; beloved husband of Genevieve Campbell, father of Robert, son of Mrs. Minnie Campbell, brother of Mrs. Helen Piatt, Mrs. Lorene Johnstone, Mary and Walter Campbell. Services at chapel 63d and Harvard. Tuesday, Sept. 8, at 2 p. m. Interment at Fairmount.

CEDERGREN—August N. Cedergren, Sept. 5; beloved husband of the late Amelia A., fond father of Olaf, Gunnar, and Thor. Resting at funeral home, 5200 N. Western avenue. Funeral notice later.

CLANCY—Mrs. Ellen O'Brien Clancy, beloved wife of Charles Clancy, fond mother of Charles, Mary, and the late Catherine and John; daughter of the late James and Catherine O'Brien; sister of James, Jeremiah, Dennis, Thomas O'Brien, Mrs. Margaret Terven, and the late Catherine Frombach and Marie Gavin. Funeral Tuesday from residence, 5433 S. Wells street, solemn high mass at St. Anne church, 9:30 a. m. Interment Mount Olivet. Information, Yards 0124. St. Anne sodality will meet at the home of the deceased Monday at 8 p. m.

DOLE—Frederick L. Dole, 3438 Home avenue, Berwyn, Ill.; beloved husband of Hanna S., father of Frederick F., Cara T., and Mrs. Lila Keller. Resting at The Home for Funerals, 6910 Windsor avenue, Berwyn, Ill. Funeral service 2:30 p. m., Monday, at the First Baptist church, 34th street and Clinton avenue, Berwyn. Interment Mount Auburn.

DONAHOE—James Donahoe, beloved husband of Delia [nee Loftus], father of Catharine and Mrs. Margaret Wahler, brother of John and the late Daniel, Mrs. Margaret Hunter, and Catherine Donahoe. Funeral Tuesday, 9:30 a. m., from residence, 223 N. Mayfield avenue, to St. Catherine of Siena church. Interment Calvary. Supreme director of K. of C. and past grand knight of Charles Carroll council, No. 761, K. of C.

DONOHUE—William M. Donohue, beloved husband of Anna, nee Spencer, fond father of Charles, Milo, William, Mrs. Margaret Bohl, and Mrs. Mildred Flick. Funeral Tuesday, 9 a. m., from late residence, 4354 Maypole avenue, to St. Mel church. Interment Mount Carmel cemetery.

DORAN—David Doran, beloved husband of Katherine [nee Lyons]. Funeral Monday, Sept. 7, at 8:30 a. m., from residence, 749 S. Spaulding avenue, to Our Lady of Sorrows church. Burial Boston, Mass. Member of McKinley camp, No. 6, Spanish War Veterans. Kedzie 2394.

DOYLE—Marion Hogan Doyle, Sept. 4, 1936; beloved wife of Patrick J. Doyle and sister of Anna R., Adelaide V., and the Rev. Thomas J. Hogan. Funeral Monday at 9:30 a. m., from her sister's residence, 1316 Albion avenue, to St. Gertrude church. Interment All Saints'.

EVANS—William T. Evans, beloved husband of Jennie, nee Stauffer, fond father of Mrs. Grace M. Tillotson, Mrs. Ethel I. Stahl, and Harry W. Evans. Funeral Tuesday, 2 p. m., at chapel, 2346 West Madison street. Interment Rosehill cemetery.

GARDNER—Julia Gardner, at late residence, 6513 N. Bosworth avenue; beloved wife of the late Edward J., fond mother of Mrs. D. J. Devereux, Mrs. Lloyd Harrington, Mrs. Joseph Quinn, and the late Edward F. Gardner, sister of Mrs. Frank Cavagnaro. Funeral Tuesday, Sept. 8, at 9 a. m. sharp from residence to Our Lady of Sorrows church. Interment Mount Carmel.

GARVEY—Johanna Garvey, nee Ford, beloved wife of the late John W., fond mother of Margaret, sister of Mrs. William Cahill and Mrs. William Simers and Edward Ford. At funeral home, 217 N. Cicero avenue. Funeral Tuesday, 9 a. m., to St. Thomas Aquinas church. Interment Calvary.

GERING—Anna R. Gering [nee Stoewsand], beloved wife of the late Andrew, fond mother of Marie, Charles, and the late Dorothy. Services Monday, Sept. 7, at 2:30 p. m., at funeral home, 203 S. Marion street, Oak Park. Interment Eden cemetery.

GOLDBERG—Saul P. Goldberg, father of Jerome, Laurence, Arthur, Beatrice, and Herbert, brother of Emma, Frank, Rae Levin, Stella Levine, Isadore, and the late Sarah Kalish, Laura Levine, and Joseph. Funeral at convenience of family.

HACHMEISTER—Henry Hachmeister, dear brother of George T. and Elizabeth Heimann of Des Plaines, Ill. Funeral Tuesday, Sept. 8, at 1 p. m., from funeral home, 1458 Belmont avenue, to Graceland chapel.

HAGERMAN — Marie A. Hagerman [nee Hirth], beloved wife of Earl J., fond daughter of Alphons and Mary Hirth [nee Sattler], dear sister of Albert, Charles, George, William, Mrs. Henrietta Fowler, and the late Joseph Hirth. Funeral from chapel, 4138 Madison street, Tuesday a. m., to St. Mel church. Interment Mount Carmel.

HAGERMAN — Henry L. Hagerman, late of 4532 Maypole avenue, beloved husband of Nellie [nee Grady], fond father of Arthur G., Earl J., Mrs. E. J. Schroeder, and the late Mrs. Mary Madden, Harry, Roy, and Willis. Funeral from chapel, 4138 Madison street, Tuesday morning, to St. Mel church. Interment Mount Carmel.

HALLANGER—Josephine Hallanger, Sept. 4, mother of Isabel, Mrs. Theodore E. Wade of 6819 Harper avenue. Resting in chapel, 4227 Cottage Grove avenue, until Monday, 1 p. m. Funeral services in Oak Woods cemetery chapel, Monday, 2:30 p. m. Interment private.

HARROVER—Mrs. Mary A. Harrover, beloved mother of Mary Harrover. Services at Burlington, Ia., Sept. 7, 1936.

HICKEY—Nano T. Hickey, beloved daughter of the late Richard and Mary Hickey, loving sister of Mrs. Thomas J. Magner, former teacher of the Haven school. Funeral notice later.

HOSTLER—Sidney Porter Hostler, Sept. 5; brother of Charles E. and Mrs. Edmund J. Tyler. Resting at chapel, 3415 N. Clark street. Services Tuesday, Sept. 8, at 2:30 p. m., at Rosehill chapel. Member of Waubansia lodge, No. 160, A. F. & A. M.; Lafayette chapter, No. 2, R. A. M.; Oriental consistory, Medinah Temple, A. A. O. N. M. S.; life member of the Illinois Athletic club. Ohio papers please copy.

HUDSON—Bettie Cunliffe Hudson, 6209 University avenue, Sept. 5, 1936; mother of Jeanne E. Hudson and Mrs. Richard A. Barnes. At chapel, 63d and Harvard. Services Monday, Sept. 7, at 8 p. m., at Woodlawn Baptist church.

KELLY—Malachi Kelly, Sept. 5, 1936; beloved husband of the late Annie Creighton Kelly, fond father of John T. and George W., brother of Ellen Blank and the late Mary McGregor, John H., Sarah Divine, Michael P. and Catherine O'Toole. Funeral Tuesday, Sept. 8, at 8:30 a. m., from chapel, 1145 W. 31st street, to St. Clare of Montefalco church, where high mass will be celebrated. Interment Holy Sepulchre. Information, call Lafayette 0980.

KERWIN—Nellie Kerwin [nee McGreevy] of 6818 Yale avenue, beloved wife of the late Daniel P., daughter of Edward McGreevy and the late Catherine, fond mother of Alvah Kern, Mrs. Mary Reagan, and Daniel Kerwin, and sister of Edward McGreevy. Funeral Monday, at 8:30 a. m., from funeral home, 6915 Wentworth avenue, to St. Bernard church. Interment Mount Olivet.

KIST—Harry C. Kist, dearly beloved husband of Christine [nee Pint], son of Reinhardt Kist, brother of the late Marie Kist. Funeral Monday, Sept. 7, at 8 a. m., from his late residence, 8058 S. Elizabeth street, to St. Sabina church. Interment St. Mary. Call Stewart 0460.

DEATH NOTICES

KUSIBAB—Magdalene Kusibab, nee Dziedzic, beloved wife of Louis, fond mother of Thaddeus and Evelyn, mother-in-law of Jeannette, sister of George and Simon Dziedzic. Funeral Wednesday, Sept. 9, 9:30 a. m., from home, 1037 N. Newton street, to Holy Trinity church. Interment St. Adalbert's. Humboldt 4583.

LA FEAVER—Nellie La Feaver, Sept. 4, 1936; beloved niece of A. C. Taylor of Warren, O., and Mrs. C. I. McKee. Services at residence, 6400 Harvard, Monday, Sept. 7, at 2 p. m. Interment Pittsburgh, Pa.

LARNEY—Catherine A. Larney, nee Doran, Sept. 3, 1936, wife of the late John, mother of Mrs. Rose Gasey, Mrs. Katherine Byrne, E. J. Larney, and Mrs. Ruth Murphy, sister of Henry J. Doran. At her residence, 3702 S. Western avenue. Funeral Monday, Sept. 7, at 9 a. m., to St. Agnes church. Interment Mount Olivet. Laf. 0067.

LIPSEY—Lillian Lipsey, nee Olenick, beloved wife of Louis, fond mother of Sophie Teter, Celia Bernstein, Al, Mimi, Ansel, David, Max, and Maurie. Funeral services Monday, 11 a. m., at Memorial chapel, 5200 Broadway. Interment O. B. A. cemetery, Waldheim. Please omit flowers.

LOESCH—William John Loesch, beloved husband of Veronica Loesch [nee McDermott], son of the late Nicholas and Agnes Loesch, brother of Leo Loesch. Funeral Monday at 9:30 a. m. from late residence, 2936 Parnell avenue, to St. Anthony church. Interment St. Boniface. Phone Victory 1858.

LUNDON—Margaret Loretta Lundon, beloved daughter of John and Mary Noonan Lundon, fond sister of Mrs. William Caulfield, Mrs. Roy Cummins, John and the late Catherine and James. At her late home, 4721 Van Buren street. Funeral Monday, Sept. 7, at 9:30 a. m., to Resurrection church. Interment Mount Olivet.

LYONS—Catherine Lyons, beloved sister of Robert J. Lyons and Mrs. I. C. Hendrickson. Funeral Tuesday, 9 a. m., from funeral home, Lake street at 2d avenue, Maywood, at 10 a. m., to St. Simeon church, Bellwood, Ill. Indianapolis papers please copy.

MACLAY—Otis Hardy Maclay, Sept. 5; services in Oak Woods cemetery chapel Monday, 11 a. m., private. Please omit flowers.

MARTIN—Amos W. Martin, husband of the late Eliza J. and father of Edward H. S. Martin. Services Tuesday, 2 p. m., at chapel, 720 Lake street, Oak Park. Interment Forest Home.

MAWE—Mrs. Richard D. Mawe, nee Mary Hogan, beloved mother of Mrs. Otto Gierloff, Mrs. William Forbes, Mrs. Irene Duncan. Resting at daughter's residence, 6059 S. Washtenaw avenue. Solemn requiem high mass will be celebrated Monday, 10 a. m., in St. Rita church, 63d street and Washtenaw avenue. Interment Calvary.

MACLAY—Dr. Otis Hardy Maclay, Sept. 5. Resting in chapel, 4227 Cottage Grove avenue, until Monday, 9 a. m. Services Oak Woods cemetery chapel, Monday, 11 a. m. Private. Please omit flowers.

MALECKI—Walter Malecki, Sept. 5, 1936; beloved husband of Rose [nee Johr], dear brother of Martha, John, and Celia. Funeral Tuesday, 2 p. m., at chapel, 4328 Armitage avenue. Interment St. Joseph's.

McGUIRE—Margaret McGuire, beloved sister of Patrick, Jennie, Anna Keeler, and Elizabeth Monahan. Funeral from home, 6801 S. Bishop street, Tuesday, 9 a. m., to St. Brendan church. Interment Mount Olivet.

McKIBBON—Justin A. McKibbon, Sept. 5, at his residence, 941 E. 47th street. Funeral from chapel, 4227 Cottage Grove avenue, Tuesday, 9:30 a. m., to St. Ambrose church. Interment Mount Olivet.

MERRIAM—Andrews T. Merriam, at Cleveland, O., Sept. 5, 1936; beloved husband of Agnes Preston Merriam, dear father of Dorothy Merriam Gillespie and Janet Merriam Brown, brother of Agnes Merriam Woods. Services at Rosehill cemetery chapel, Chicago, Wednesday, Sept. 9, at 2:30 p. m.

MEYERS—Joseph Meyers of 1755 E. 55th street, beloved husband of Della Worsk Meyers, brother of Max and Leo Meyers. Funeral Monday, 1:30 p. m., at chapel, 936 E. 47th street.

OLIVER—Bertha Oliver, beloved wife of Abe, mother of Raoul, daughter of Abraham and Eva Soloman. Funeral Monday, at 2 p. m., at chapel, 3654 W. Roosevelt road. Interment P. O. W. cemetery, Jewish Waldheim.

PATERSON—Jemima Hardie Paterson, at Kenilworth, Ill., on Sept. 4; widow of the late William Paterson, mother of the late Margaret L. Clapp and of William Paterson, Niagara Falls, N. Y.; Mrs. Forbes Watson, Washington, D. C.; Alice G. Paterson, Evanston, Ill., and John Hardie Paterson, Buffalo, N. Y. Interment at Buffalo, Sept. 7.

PICKETT—Clayton C. Pickett, Sept. 5, 1936. Remains at chapel, 810 N. Clark street. Funeral Wednesday, 10:30 a. m.

PRENDERGAST—Henry F. Prendergast, beloved husband of the late Anna Coyne, father of William A., Mrs. Anna O'Connell, Harry F., the Rev. Laurence C., pastor of St. Laurence church, Elgin, Ill., and Walter B.; retired member of Chicago police department; veteran of the Haymarket riot. Funeral 10 a. m. Monday from late residence, 323 Elmwood avenue, Evanston, to St. Nicholas church. Interment Calvary.

RILEY—Bernard Riley, beloved son of James P. and Rose, fond brother of James Jr., William, Lawrence, and Gerald. Funeral Monday, Sept. 7, at 9:30 a. m., from residence, 3939 Arthur avenue, Congress Park, Brookfield, Ill., to St. Barbara church. Interment Mount Carmel. Austin 8020.

RIORDAN—Ann Marie Riordan, beloved daughter of John and Marie, nee Kendall, sister of Marguerite. Funeral Monday, 8:45 a. m., from parents' residence, 5815 S. Union avenue, to Visitation church. Interment Mount Olivet.

RUSCH—Anton Rusch, age 78, late of 4800 South Wood street, fond father of the Rev. Francis S. Rusch, Joseph J., John S. Adalbert A., Anna Glowski, Mary Kopitzki, Helen Dalka and Rose Newtoff. Funeral Monday, 10:30 a. m., from chapel, 48th and South Hermitage, to the Church of St. Joseph, also at 48th and Hermitage. Interment Resurrection cemetery.

RYCKAERT—Theresa Ryckaert of 5108 Sunnyside avenue, beloved wife of Alfons, loving mother of Frank, Victor, Angeline Eberlein, George and Rochelle Barry. Funeral Monday, 9:30 a. m., from funeral home, 4559-61 Milwaukee avenue, to Our Lady of Victory church. Interment St. Joseph's.

SAMMONS—Walter W. Sammons, formerly of Blue Island. Funeral Tuesday, Sept. 8, at 2 p. m., at chapel, 13050 S. Greenwood avenue, Blue Island. Interment Mount Greenwood.

SCHICK—Jennie E. Schick [nee Launder] Sept. 5; beloved wife of Fred, fond mother of Irene Fisher, fond sister of Cora Zuck and Eva Schwantke. Services Tuesday, 2 p. m., at residence, 1214 E. 54th street. Interment Oak Woods.

SCOTT—Mrs. John Edwin Scott, Sept. 5, Pasadena, Cal.; mother of Robert L. Scott and Frederick H. Scott. Services Rosehill chapel, Sept. 10, 4:00 p. m.

SEAVERT—Franklin N. Seavert, Sept. 4; beloved husband of Louise, father of the late Norman Seavert, brother of George Seavert. Funeral at chapel, 1253-55 N. Clark street, Monday, Sept. 7, at 2 p. m. Member of Blair lodge, No. 393, A. F. & A. M.; Lincoln Park chapter, R. A. M.; Medinah temple, Shrine, and Oriental consistory. Interment Rosehill cemetery.

SHEDDEN—Samuel Shedden of Elgin, Ill., husband of Fern, father of Russell, Kathryn and Mrs. Ruth Paulson. Services Tuesday, Sept. 8, at 2 p. m., Congregational church, Elgin, Ill.

STENSON—Hanoria Stenson [nee Stenson], beloved wife of the late Michael, fond mother of Dorothy, Virginia, Bangert, George, Margaret, and the late Robert Stenson. Funeral Tuesday, 9:30 a. m., from residence, 1937 Warner avenue, to Our Lady of Lourdes church. Interment Calvary.

SWEENEY—Mary E. Sweeney, nee Lavery, Sept. 3, of 5303 Maryland avenue, beloved wife of the late Edward P. Sweeney, fond sister of P. J. Lavery, Susan M. Frantz, Mrs. William Hart and the late Michael Lavery. Funeral Monday at 9 a. m., from chapel, 5203 Lake Park avenue, to Church of St. Thomas the Apostle. Interment Mount Olivet.

TOMBINI—See Gardner.

VASILOPOULOS — Mrs. Antoinette Vasilopoulos, beloved wife of Vaselios, fond mother of Christ and Peter. Funeral Monday, Sept. 7, 1 p. m., from chapel, 627 S. Halsted street, to St. George church, 2701 Sheffield avenue. Interment Elmwood cemetery. For information call Haymarket 6166.

ZAK—Blanche Kraus Zak, beloved wife of Charles, loving daughter of Mrs. Anna Kraus, sister of Frank, Joseph, and Vivian Kraus. Funeral Monday at 1:30 p. m. from funeral home, 2307 S. 52d avenue, to Bohemian National cemetery. Please omit flowers. Cicero 200.

CARD OF THANKS

HAVEL—Pearl Roslyn Havel. We wish to extend our sincere thanks and appreciation to our relatives and friends for their kind words of sympathy and for all the beautiful floral tributes at the death of our darling daughter Pearl. MR. AND MRS. FRANK HAVEL.

LA PORTE—Dr. Jacob La Porte. I wish to express deep gratitude to the friends, relatives, and neighbors for their kind expressions of sympathy in my recent bereavement. MRS. JACOB LA PORTE.

DEDICATION ANNOUNCEMENTS.

STONE—A monument will be dedicated to the memory of my wife, Tina, nee Shapiro, Sunday, Sept. 6, 12:30, at Havre Mishna Gemorra cemetery, Waldheim. PETER STONE.

STURMAN—Mrs. Anna Sturman. A monument to her memory will be dedicated by her husband, Maurice Sturman, and her children on Sunday, Sept. 6, 2 p. m., at Warsaw cemetery, Waldheim. Rabbi Abramovits officiating.

ETTER OF GRANT S PRECIOUS RELIC N G. A. R. MUSEUM

/ritten from Front to Father in 1863.

Y JAMES O'DONNELL BENNETT.

"Tis brittle with age and its white-ess is soiled with the dust and noke of seventy-three years. Some the corners crumble to powder in e hand however gently its six lograph pages are turned.

"But, by golly," as the civil war terans who forgather at Grand rmy Memorial hall in the Public brary building, say—"by golly, it's ive!"

And so it is.

For in that letter U. S. Grant, dead ese fifty-one years, speaks again; eaks intimately, anxiously and mod-tly to his father, albeit in one line peremptorily admonishes the par-t from whom he certainly did not herit his reticence. That attribute n. Grant received from his mother, ho, greeting him at the close of the vil war—when his name, as his bi-rapher, Mr. Woodward, says, "was e a word written in the skies"—re-arked dryly, "Well, Ulysses, you've come a great man, haven't you?"—d without another word went on th her housework.

Hitherto Unpublished.

The Grant letter is the most ecious document in our great war useum. To the practiced delver in chives it is doubly precious because can safely be docketed with the ords so bewitching to a collector, Hitherto unpublished." The inde-tigable William E. Woodward and e patient Hamlin Garland neither produce it nor cite it in their ex-nsive lives of the general. Nor does appear in the nearly 200 page "Let-rs of Ulysses S. Grant to His Fa-er and His Youngest Sister," which s nephew, Jesse Grant Cramer, ed-d in 1912.

My best hope is that when Col. obert R. McCormick prepares the xt edition of his "Ulysses S. Grant: e Great Soldier of America," the ter will find a permanent place in litary annals.

In short, such being the letter's atus as "newly discovered mate-l," and so illuminating being its aracter, I suppose the dealers' pric-g of it would run to several hun-ed dollars. It should, by the way, immediately laid between sheets of ass. Otherwise it will not last many ore years.

Written in Louisiana.

The letter was written on April 21, 63, at Milliken's Bend, La., one of e important points in Grant's colos-l scheme of operations that were to sult in the capture of the confed-acy's premier fortress, Vicksburg. s writer spells Milliken's "kin's." is is not an error but an alterna-e spelling. Grant did not use the ernative in his "Personal Mem-s" twenty-two years later, but it ll appears on present day maps of e region.

The vital matter to remember is at the letter was written when ant had on his mind the working t of extremely difficult movements at, ten weeks later, were to culmi-te in what Mr. Woodward calls he greatest victory ever gained by American army from the founding the republic up to the year 1863. . . A stupendous accomplish-ent"; and of those movements Mr. rland says, "No greater problem warfare ever faced an American ldier."

Letter Humble in Tone.

Yet how modest—even humble—and w self-effacing is the whole tone of e letter. Firm withal, for the ac-isitive old father could have been t in no doubt that he could not, th his son's connivance, expect to t rich quick by speculating in Mis-sippi and Louisiana cotton. It ould be remembered that Grant, o within a week after the date of e letter was to celebrate his forty-st birthday, was then one of the mil-ry idols of the country and his ords to Buckner at Donelson—"Un-nditional surrender"—had become national slogan.

Addressing his parent, who had er a glowing eye for the main ance, as "Dear Father," the son tters no parsnips in bearing it in his correspondent that there is thing doing in the cotton line.

"I hasten," he writes, "to answer ur interrogations [on cotton]. I ve no permits to buy cotton and if find any one engaged in the busi-ss I send them out of the depart-ent and seize their cotton for the vernment."

Finds Speculators Deceitful.

Pointing out that when he had en kindly to rebel families the re-lt often had been deception, he con-nues:

"I have been deceived by unprin-pled speculators who have smuggled emselves along with the army in ite of orders prohibiting them and] have been compelled to suspend is favor to persons anxious to get t of Dixie. . . . I feel all army llowers who are engaged in specu-ting off the misfortunes of their untry and really aiding the enemy ore than they possibly could do by en treason should be drafted at ce and put in the first forlorn pe."

Although he little trusts his fa-er's discretion—Jesse Grant had a rnicious way of writing to the wspapers in his son's defense—the neral tells him frankly of the diffi-lties of terrain confronting him all ong the thirty-five miles—as the ow flies—from Haines Bluff north Vicksburg to New Carthage far uth of it.

His Reason for Delay.

"I am doing my best," he writes, and am full of hope for complete ccess. Time has been consumed low progress of the campaign was tterly lamented by many newspa-ers], but it was absolutely impossi e to avoid it. An attack upon the bel works at any time since I ar ved here must inevitably result in e loss of a large portion of my my if not in an entire defeat. ere was [sic] but two points of nd, Haines Bluff and Vicksburg it-self, out of water any place from which troops could march. These are thoroughly fortified and it would be folly to attack them as long as there is prospect of turning their position."

Like Sherman, but not in Sherman's hysterical strain, Grant detested many of the northern newspapers, and to his father he thus pours out his heart about them:

"I never expect to have an army under my command whipped unless it is very badly whipped and cant [no apostrophe in "cant"] help it but I have no idea of being driven to do a desperate or foolish act by the howlings of the press. It is painful to me as a matter of course to see the course pursued by some of the papers. But there is no one less dis-turbed by them than myself. I have never sought a large command and have no ambitious ends to accomplish. Alas, [were] it not for the very natu-ral desire of proving myself equal to anything expected of me, and the evidence my removal would afford that I was not equal to it, I would gladly accept a less responsible posi-tion."

Wants Only "Quiet Approval."

The judicious reader will love the adjective that goes with "approval" at the close of the next paragraph:

"I have no desire to be an object of envy or jealousy, nor to have this war continue. I want, and will do my part towards it, to put down the rebellion in the shortest possible time without expecting or desiring any other recognition than a quiet ap-proval of my course."

Warned by an experience of about a year before, the son draws to a close on the note of admonition:

"I beg that you will destroy this letter. At least do not show it. Julia [Mrs. Grant] and the children are here, but will go up by the first good boat. I sent for her to come down and get instructions about a matter that I want attended to and see no immediate prospect of being able to attend to myself."

Without any flourish of endearment the letter ends with the signature, "Ulysses."

Berates His Father.

The admonition that the father do not show the letter was mild in com-parison with the angry message of the preceding April when the son wrote in a letter which has been published, but should be quoted in part here as an explanatory side light:

"I would write you many particu-lars, but you are so imprudent that I dare not trust you with them. . . . I have not an enemy in the world who has done me so much injury as you and your efforts in my defense. I require no defenders and for my sake let me alone. . . . For the future keep quiet on this subject."

By his son's warnings against war profiteering Jesse Grant's sense of the proprieties was not improved. Toward the close of the war he, a tanner, was at it again, nosing around the slaughter pens at the general's headquarters at City Point, Va., and hinting that there were millions in it if he could get the concession for hides of slaughtered army cattle.

"'No hides for you,' [Woodward's "Meet General Grant," p. 345] said his son sententiously.

"'But I don't want them for noth-ing; I'll make a bid for them like anybody else.'

"'Well, father, if you can't see why you shouldn't bid for them, I don't believe I could enlighten you even if I should tell you,' was the reply."

While Harry B. Davidson, director of the museum, and I were poring over scores among the hundreds of documents on display in this collec-tion I came upon the so-called "Fare-well Address" alleged to have been written by Grant. At first glance I thought I had come upon a long for-gotten treasure for TRIBUNE readers. But I had not read twenty words be-fore the document ceased to wash. Reading aloud two or three of the ornate phrases, I turned to Mr. David-son with the question, "Do you think this thing is genuine?"

"It doesn't listen right to me," he replied, "but I don't dare give an opinion on its authenticity. It is as much of a surprise to some of our other visitors as it is to you."

This "Farewell" is a sort of souvenir placard in print, glassed and framed, and is lettered on ornate scrolls above the text, "Gen. Grant's Farewell Address to the Union Army. In the Field, 1865." Lower down, in small lettering, comes "June 2, 1865."

Not in Grant's Style.

Here are a few lines from the text: "Soldiers of the Armies of the United States: By your patriotic de-votion to your country in the hour of danger and alarm, your magnificent fighting, bravery, and endurance, you have maintained the supremacy of the Union and the constitution. . . . Your marches, sieges, and battles, in distance, duration, resolution, and brilliancy of results, dim the lustre of the world's past military achieve-ments. . . . Victory has crowned your valor and secured the purpose of your patriotic hearts." And so on.

Tut, tut! U. S. Grant never wrote like that. Napoleon, with matchless skill in melodious bunk, could have and would have.

Yet, who was I to say that Grant in some unlucky mood might not have shot off such fanfaronade? I imme-diately wrote for a verdict to Mr. Woodward, the pitiless debunker and author of "George Washington—the Image and the Man," "Meet General Grant"—and of "Bunk." In thirty hours he telegraphed thus from his summer home in Vermont—which I think was very courteous of him:

"The so-called farewell address of Gen. Grant to the Union army is not authentic stop I was never able to find any reference to it in the Grant records stop It is not written in Grant style stop My opinion is that it belongs to the same class of myths as George Washington's prayer at Valley Forge.

"W. E. WOODWARD."

Only a Brazen Fake.

What I had hoped at first glance would be a fine surprise package for you, reader, turns out to be one of the most brazen and least clever fakes in our military literature. Compare Grant's Milliken's Bend letter to his father with the "Farewell." In the first document an earnest man is laboriously working his way to and through his phrases; the second is the utterance of a showy man in a bad attack of stylish language.

The souvenir placard is a large and elaborate piece of printing and orna-ment. It could hardly have sold for less than $5, and probably many a soldier's family trustfully bought it for the spare bedroom.

Next Sunday's article, the last in this series, will give you an unpub-lished and highly disloyal letter writ-ten by Jefferson Davis when he was supposed to be our loyal secretary of war, and will make known to you some grand old men who fought under Grant and who forgather in Grand Army Memorial hall. How they, in their nineties, look at the past and the present makes good reading. One of them, Maj. George Mason, aged 96, will tell you how the battle ended when Mayor "Long John" Wentworth in the 1850s told him and other Chicago boys they must not go swimming at the foot of Ran-dolph street, precisely where Memo-rial hall now stands, for the lake shore, as a result of fillings, is far-ther east now than it was then.

CIVIL WAR "QUAKER GUN"

Grandpa was no dullard at camouflage, as the setting for this "Quaker gun" shows. Nor were the photographers, with their cry of "Now, brother, a little action, please!" absent from the scene. The civil war soldier in the picture obliges with a pretense of touching off the unrifled log.

[TRIBUNE Photo: By permission From a civil war photograph in the museum of Grand Army Memorial hall, Public Library building, Chicago.]

GEN. HAGOOD TO TALK AT CONSTITUTION DAY CEREMONIES SEPT. 17

Maj. Gen. Johnson Hagood, who was relieved of command of the Eighth corps area of the United States army after he had criticized the waste of WPA funds, will be a speaker and guest of honor at the Constitution day program to be held in the Chicago Stadium on the night of Sept. 17, Julius Miner, in charge of the event, announced yesterday.

GEN. HAGOOD.

Senator Arthur H. Vandenberg of Michigan will be the chief speaker on the program.

Gen. Hagood was the central figure in a sensational controversy after he had characterized WPA spending as "pouring money down a rat hole." He was relieved of command, but after this action brought down heavy criticism on the administration he was restored as commandant of the Sixth corps area here, from which position he immediately resigned in May. He is now in Jamestown, R. I.

Twenty-five thousand persons are expected to attend the program here. More than 100 persons, including spe-cial performers, dancers, and singers, will take part in the spectacle.

EARLY AMERICAN ART OBJECTS AT AUCTION SEPT. 16

Locust Valley, L. I., Sept. 5.—[Spe-cial.]—More than 1,000 pieces of early American furniture, pewter, an-tique silver, glass, copper and ob-jects of art, the entire contents of the Stage Coach Inn, where society has gathered for many years, are to be sold. The auction will be held at the American Art Association-Anderson galleries of New York city on Sept. 16, 17, 18 and 19, Jane Teller Robin-son, antiquarian, who is retiring from business, announced today.

The Stage Coach Inn is set in the midst of estate lands in the incorpo-rated village of Matinecock. There the assessed valuation is about $7,-000,000. The Inn formerly was a Quaker academy for boys and be-longed to Captain John Underhill who acquired the land from the Matine-cock Indians about 1686.

The sale will include everything in the inn and in the salt-box cottage where the antiquarian has made her home for the last twelve years.

SEIZED AS EVANSTON THIEF.

James Mackay, 20 years old, 1726 Central street, Evanston, was seized yesterday by the Evanston police, after Joseph Strawson, 30 years old, 1933 Church street, Evanston, arrested yesterday, told them that Mackay had aided him in three robberies and the theft of an automobile in the suburb.

NORMOYLE ENDS TERM AS HEAD OF CRIMINAL COURT

Leaves Smallest Pending Docket in History.

Judge Denis J. Normoyle of the Cir-cuit court ended his term as chief justice of the Criminal court yester-day, leaving the smallest pending docket in the history of the court. Only 144 indictments are left over for the incoming chief justice, Judge Michael L. McKinley of the Superior court.

The final report of Judge Normoyle shows that during his one year ten-ure 1,805 defendants were convicted in the Criminal court and 215 were acquitted. Of those convicted, 1,042 were sentenced to the penitentiary and five murderers were sentenced to the electric chair. Fourteen women criminals were sentenced to the wom-en's reformatory at Dwight, Ill.

Conditions Much Improved.

"Conditions in the Criminal court are much improved," said Judge Nor-moyle yesterday. "Swift and sure punishment as it is now administered in the Criminal court is the only de-terrent to crime. If this practice is continued in our criminal courts we will keep crime at a minimum."

Judge Normoyle is given credit for tightening up the bond laws so that bondsmen did not provide surety for a criminal unless it was almost cer-tain the defendant would be on hand for his trial. During the fifty-three weeks of Judge Normoyle's term only nine bond forfeitures occurred and four of the defendants involved were subsequently arrested or surrendered.

Also, under a personal supervision of the service of jurors the judge saved the county $37,580.90 in jury fees from December, 1935, to May, 1936. Records for the other months of his term are not available, but it is estimated the saving will be well over $50,000. This was accomplished by dispensing with veniremen when their services were not essential in-stead of allowing them to collect pay for days they were not needed.

Work in Probation Department.

Judge Normoyle also maintained close supervision over the probation department and is credited with bringing about a better administra-tion of that branch of the service and keeping it free from scandal during the last year.

Judge Normoyle during the year was aided by Judges Cornelius Har-rington, Joseph Burke, John C. Lewe, Robert C. O'Connell, and John C. Lupe. Judges Michael Feinberg and James C. Fardy assisted them by hold-ing Criminal court during vacation periods while the regular judges were absent.

Judge McKinley will be inaugu-rated in his new office tomorrow de-spite the holiday. Because of the law the ceremony must be held on Labor day because the official open-ing of the September term of court falls on the first Monday of the month. Judge McKinley said he would have no display of either ora-tory or flowers for his inauguration.

ASK DISMISSAL OF GUILD STRIKE PLEA AT SEATTLE

Seattle, Wash., Sept. 5.—(AP)—The Hearst publications, Inc., filed a mo-tion with the national labor relations board here today asserting that the American newspaper guild should be held in contempt and asking that the guild's complaint, demanding rein-statement of two discharged employes of the Post-Intelligencer, be dis-missed.

The complaint has been set for hearing September 10. The Post-In-telligencer has remained closed since August 13 when guildmen walked out and pickets massed around the build-ing. The strike was in protest over dismissals of two employes, Philip Everhardt Armstrong and Frank M. Lynch.

The guild contended the dismissals were for guild activities; the man-agement asserted it was for cause, and has refused to recognize the guild.

Today's request that the guild be held in contempt was based on the contention that, after it had submit-ted Armstrong's and Lynch's cases to the regional labor board last July 25, and before the matter had been determined by the board, the guild "by its illegal acts and by force and violence" has forced the respondent to abandon publication of the Seattle Post-Intelligencer.

The motion listed names of ten loyal employes who, it said, were as-saulted when the strike started.

REPORTS COUNTY TAX COLLECTIONS BEST IN 5 YEARS

County Treasurer Joseph L. Gill said yesterday that the collection of 1935 taxes has been better than col-lections for any similar period during the last five years. A total of $3,216,-960 collected in the last week brought the grand total to $6,820,983 of the tax extension of $185,336,646 for 1935 taxes.

Mr. Gill made public the following tabulation of tax collections for other years:

	Extensions.	Collections.	Pct. col.
1928			
Real estate	$168,549,043	$158,318,047	93.93
Personal ...	40,037,084	27,812,087	69.47
Railroad ...	10,988,467	10,844,787	98.69
	$219,574,594	$196,974,921	89.71
1929.			
Real estate	$202,421,538	$175,944,571	86.92
Personal ...	45,501,207	30,657,811	67.38
Railroad ...	12,621,935	12,342,869	97.79
	$260,544,680	$218,945,251	84.03
1930.			
Real estate	$221,451,089	$185,174,582	83.62
Personal ...	55,492,239	30,039,680	54.13
Railroad ...	13,340,177	12,338,561	92.49
	$290,284,505	$227,552,823	

Gill said that the railroad exten-sion for 1935 taxes had not yet been made, but that he expected it would be slightly greater than that for 1934.

PURPLE HEART ORDER CONVENES HERE

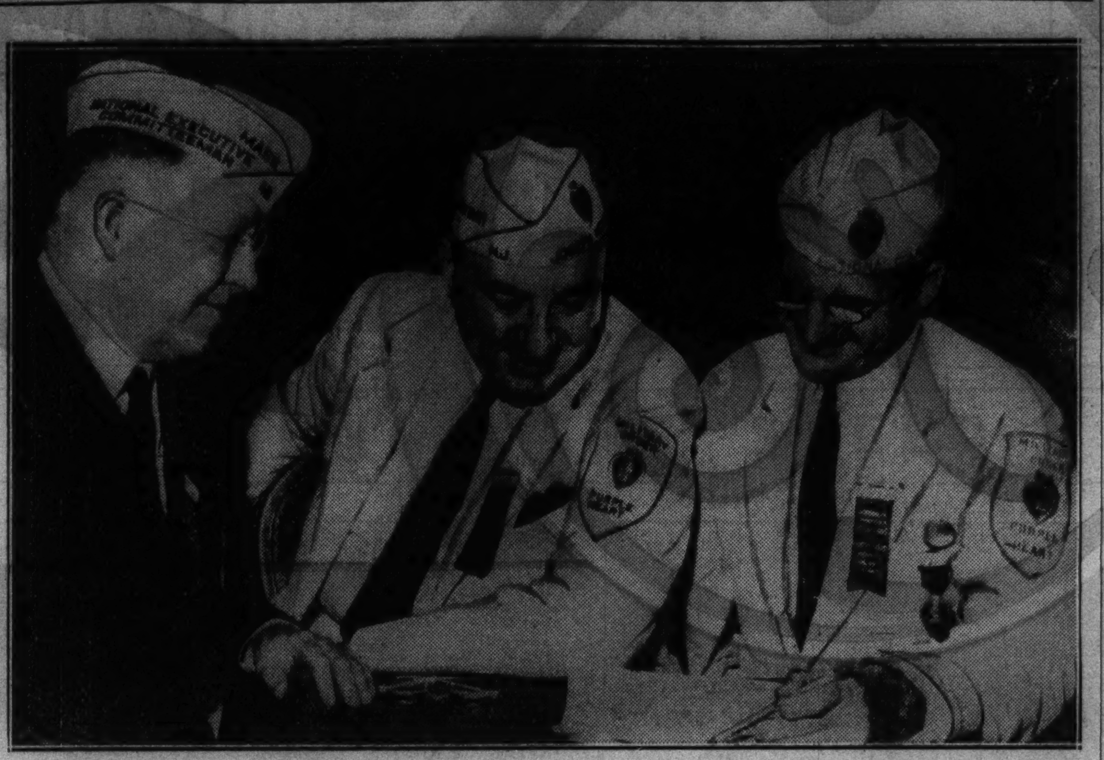

Left to right: T. M. Thomson, Minneapolis, national senior vice commander; Howard J. Lepper, Newark, national adjutant, and Prof. Frank A. Schrepfer, University of Pennsylvania, national commander, in conference yesterday before opening at the Stevens hotel of the three day convention of the Military Order of the Purple Heart.

[TRIBUNE Photo.]

THOUSANDS DARE THREAT OF RAIN TO HEAR ELMAN

Violinist Is Star at Grant Park.

BY EDWARD BARRY.

Nearly every time the Musicians' union gets hold of a national celebrity to appear as guest in the Grant park concert series gray clouds mass them-selves threateningly over the lake front band shell. They were there last night trying to frighten away enough people to give Mischa Elman the unique experience of playing to thousands of empty seats.

An estimated 100,000 disregarded the warning, disregarded also the light shower that fell a few minutes after 8. They stayed through the great violinist's performance of the Tschaikowsky concerto and, by means of cheers and applause, persuaded him to add one number after another to the group of three shorter pieces which he offered later in the pro-gram.

Evening a Gala One.

Real rain never did come, and the evening turned out to be a gala one. The Chicago Civic Opera orchestra, under Joseph Raffaelli, played the Lalo "Roy D'Ys" overture and the bacchanale from "Tannhäuser." Janet Gunn appeared as piano soloist, with her father, Glenn Dillard Gunn, con-ducting. Dr. Gunn took the baton for the "Herod" overture of Hadley and Clarence Evans for the Tschaikowsky concerto.

Thousands of people who had never heard Elman before must have won-dered during the progress of the con-certo last night just why this amiable gentleman holds such a great reputa-tion as a violinist. There is no deny-ing that he was not completely at ease, that his tone often became hard, and that there were some gray pages in the work which he did not suc-ceed in coloring with anything more ingratiating than the cold, brilliant tints of technical dexterity.

A Majesty of Delivery.

All such doubts dissolved into noth-ingness at the first notes of the Air for G String. Elman's delivery took on a majesty worthy of the music, his phrases were full of tranquil dignity, the tone sang richly and effortlessly out over the heads of a silent and al-most breathless 100,000.

In the Brahms Hungarian Dance which followed the violinist exulted in the wayward, wilful freedom of the meter, made the mind of the gypsy comprehensible for a moment to a world that knows this people no more.

Janet Gunn's Work Praised.

Janet Gunn, an attractive and un-assuming young Chicagoan, proved in the Saint-Saëns Tarantella that she possesses something more important even than the fluent technique and reliable rhythmic sense that were so constantly evident in her performance of this taxing little piece. That some-thing is an imagination which enables a good artist to enter wholeheartedly into the basic spirit of the music at hand, even when that spirit is wholly foreign, racially and spiritually, to the particular world with which he or she is thoroughly familiar.

Miss Gunn succeeded in the diffi-cult task of keeping the Latin fire burning in the Tarantella, of project-ing effectively its alternate headlong passion and smoldering lighthearted-ness.

BIDS RECEIVED ON DOWNSTATE ARMORY JOBS

Twenty-five concerns submitted bids for management contracts on construction of 15 downstate armories to cost an estimated $1,500,000 at a meeting of the Illinois armory board yesterday at 208 South La Salle street. Because of the numerous combination bids offered, the low bidder or bidders will not be deter-mined until this week, and the board will meet again Friday for further action, said Capt. Sherwood Dixon, secretary.

The Works Progress administration, financing slightly more than 50 per cent of the cost, will furnish the common labor and materials, and the contractor will have the task of man-aging the work, Capt. Dixon said. The board will furnish the skilled labor and finance its share of the cost by issuing bonds.

The armories, to cost an estimated $100,000 each, will be at Dixon, Elgin, Sycamore, Champaign, Delavan, Pon-tiac, Streator, Mount Vernon, Salem, Joliet, Oak Park, Waukegan, Law-renceville, Carbondale, and Rock Falls.

Banquet Tonight

Fifteen Gold Star mothers and two Gold Star fathers were guests of the women's auxiliary of the Military Order of the Purple Heart last evening at the Hotel La Salle as a part of the opening day program of the annual convention of the order. The auxiliary was addressed by Paul G. Armstrong, former state com-mander of the American Legion.

The Purple Heart order will hold a banquet tonight at which Wayland Brooks, Maj. Gen. Charles E. Kil-bourne of the 6th corps area, and Maj. Gen. H. A. Pickert, Detroit po-lice commissioner, are scheduled to speak.

J. [illegible] Van Zandt of Pennsylvania, commander in chief of the Veterans of Foreign Wars, addressed the opening session yesterday. F. A. Schrepfer is national commander of the order, which includes all war vet-erans who have the purple heart dec-oration, awarded to all who have been wounded in combat.

MEASURE COSMIC RAYS BY USE OF ROBOT BALLOONS

Intensity Gains 60 Fold at 14 Mile Height.

Philadelphia, Pa., Sept. 5.—(AP)—The Bartol foundation of the Frank-lin institute announced today the first measurement of cosmic rays in the stratosphere by radio equipped robot balloons.

Dr. Thomas H. Johnson and A. A. McKenzie, who supervised the ex-periment today, said the bouquet of three balloons reached an estimated height of fourteen miles and that clear radio signals were received from them at a ground station for nearly three hours. The signals in-dicated the cosmic rays at that height were sixty times as intense as on the ground.

Travel at 50 Mile Speed.

The rubber balloons were released at Swarthmore, a suburb, at 8 a. m. The flight ended at 10:45 a. m. Dr. Johnson said the balloons went up about a mile and then headed south at a 50 mile an hour rate. He said they may have come to earth near Baltimore or Washington. Markings on the balloons and cans containing the instruments asked the finder to notify the Franklin institute.

The balloons were inflated with hydrogen to a diameter of about five feet before they were released. Auto-matic valves attached to each balloon were adjusted to release the gas when they attained a 13 foot diam-eter, in order to bring them slowly earthward.

10 Pounds of Equipment.

Instruments carried aloft included a cosmic ray recorder, a barometer, radio transmitters, and batteries. The entire apparatus, excluding the balloons, weighed ten pounds.

Dr. Johnson said the signals from the radio transmitter were recorded on motion picture film at a ground radio station. He said the experiment will open a "new era in this branch of physical study for stratospheric flights." They will be possible now in hitherto impractical places such as over oceans and uninhabited land, he said.

The Carnegie institution of Wash-ington coöperated with the Franklin institute in the experiment.

Bentley, National Tea Co. Official, Sued for Divorce

Ralph R. Bentley, 38 years old, traffic manager for the National Tea company, was sued for divorce in Cir-cuit court yesterday by Mrs. Ethel Bentley, 30 years old, 2252 Rosemont street, who charged her husband with habitual drunkenness and cruelty. A $50,000 breach of promise suit, filed by Miss Helen Price, former University of Minnesota co-ed, is also pending against Bentley in Circuit court. Mrs. Bentley asks that her husband be restrained from dis-posing of any of his property and that he be forced to support their daughter, Jean, 9 years old.

BREAKS LEG IN LEAP FROM WINDOW.

Mrs. Angelina Della Costa, 31 years old, 11441 Watt avenue, incurred a broken leg early yesterday when she leaped out of the second floor window of her home.

MONEY LOANED
On Diamonds, Jewelry, Bonds
Oriental Rugs, Furs, Silver
OR ANYTHING OF VALUE
Highest Valuation. Rates as low as 1%
Member Chicago Assn. of Commerce
CHICAGO LOAN BANK
37 South Wabash Ave.
Corner Monroe St., 3rd Floor

SKY 'EXPLOSION' AT 116,000 DEGREES MAKES NEW STAR

Photos Show Intense Heat Wrecks Atoms.

Cambridge, Mass., Sept. 5.—(AP)—The explosion that produced the new star Nova Lacertae last June was like a steam boiler that gets too hot and the "celestial steam" which poured out into space registered 116,000 degrees Fahrenheit.

How this "steam" was detected and its temperature taken was de-scribed today at a symposium on the Nova held by the American Astronom-ical society at the Harvard tercen-tenary. After a short astronomical meeting, the tercentenary celebration recessed until Monday.

The excessive temperature detected was in the invisible, ultraviolet colors of the explosion. It was found by Dr. Andrew McKellar of the Domin-ion Astrophysical Observatory, Vic-toria, B. C., with photo-electric in-struments.

Heat Breaks Down Atoms.

These mechanical eyes showed that the intense head had torn apart atoms which made up the gases belching from the star. The torn atoms were like a cloud of "ultraviolet steam."

As they streamed into space the torn atoms recombined and in that process gave out the light which made the star visible to the naked eye. When they became visible the gases had a temperature of only about 18,000 degrees Fahrenheit. These latter temperatures were ob-tained by use of the spectroscope by Dr. R. M. Petrie of the Dominion observatory.

Four Separate "Blasts."

The star burst seemingly four times. Each explosion threw off a "shell" of gas of the envelope type. The first or main "shell" reached a velocity of 1,400 miles a second. Later shells traveled 2,100 miles a second.

The distance of the new star was found to be 2,600 light years, which means that the explosion occurred 2,600 years ago.

An outline of the first symposium on its next week program, in which all day Monday will be devoted to "factors determining human behavior," was issued today by Harvard uni-versity.

Eigh Specialists to Speak.

Eight scientists will talk. Nerves will be explained by one of the fore-most authorities, Dr. Edgar D. Adrian of Cambridge, England. Hormones will be brought in by Dr. James B. Collip of McGill university. Jean Piaget of Geneva will deal with mental development in infancy.

The psychoanalyst, Charles G. Jung of Zurich, who shares with Freud the starting of this branch of science, will summarize his complete studies as they apply to human behavior.

Pierre M. F. Janet of the College de France will discuss psychology; Rudolph Carnap of Prague the in-fluence of logic. A. Lawrence Lowell of Cambridge will cite an example of history in its effect on behavior. Bonislaw Malinowski of the Univer-sity of London will tell of the effects of culture.

Warren K. Billings Files Third Parole Application

Folsom, Cal., Sept. 5.—(AP)—Warren K. Billings, co-defendant of Thomas J. Mooney in the San Francisco 1916 Pre-paredness day bombing, has applied for a parole. This is his third applica-tion since 1934, when he made his first request after fifteen years of imprison-ment.

RUPTURE
Don't submit to *avoidable operations* or the use of *antiquated trusses*, as they all set where the lump is and not where the opening is. The Spermatic Shield-Com-plex will not only retain any case of rupture perfectly, but contracts the open-ing in 10 days on the average case. In-finitely superior to any instrument method or operation and produces results in no other way obtainable. All cases guaran-teed a lifetime as against any further trouble or expense. Large or difficult cases or *incisional* rupture (following operations) specially solicited. Award at the International Medical Congress held in London, England, producing results without surgery, or harmful injections. Supplied to U S Surgeon General's Bu-reau U S Naval Hospital, Penn R. R., etc. *Send for Booklet S on "The Fallacy of Surgical Procedure."*
N. B.—Every statement in this notice has been verified before the Federal and State courts.
On the air—Station WCFL each Thurs-day and Saturday night—9 p. m. Cau-tion—Avoid Imitators and Impostors.
Telephone: Central 4720 Central 4732
Seeley's Establishment
140 N. Dearborn St. Corner Randolph

SURVEY SHOWS FIRE RATES TOO HIGH BY 37 PCT.

City Backs Demand for Cut with Figures.

Research experts of the city law department, in a report submitted yesterday to Corporation Counsel Bar-net Hodes, marshaled data in support of the city's contention that fire in-surance rates in Chicago are still too high.

The investigators concluded from their statistics that the insurance companies, in spite of two rate re-ductions in the last year, are charging 37 per cent in excess of their require-ments for 1936, and that they re-ceived two and one-third times the amount they needed in 1935.

Study Five Year Periods.

During 1935, the report said, $19,156,262 was paid in premiums as compared with a fire loss for the year of $4,454,461. Because 1935 ad-mittedly was an exceptional year, with the lowest fire loss since the modern fire department was created, the research staf assembled figures for five year periods, which is the standard insurance procedure.

The recommendations for a substan-tial reduction in rates are based on a study of the period between 1926 to 1935, inclusive, during which ten years, the report said, average yearly fire losses showed a downward trend.

Submit Request Thursday.

The board of directors of the Chi-cago Board of Fire Underwriters will meet Thursday and the city's request for a further rate reduction will be submitted then. Mayor Kelly began to campaign for lower rates in 1935. Last November the underwriters an-nounced a 10 per cent reduction in certain classifications of risks, and last month another 5 per cent cut was placed in force.

BEG YOUR PARDON

The address of Walter Poore, who was arrested in connection with the murder of Policeman John B. Frost in Lombard last Thursday, was erroneously given in yesterday's TRIBUNE at 3711 North Whipple street. Poore lives at 3835 Whipple street.

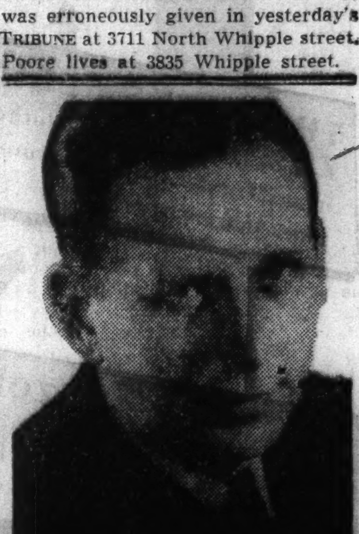
HERE'S SIMPLE ARITHMETIC THAT WILL SAVE YOU UP TO 40% ON YOUR FUEL BILLS
Let us send you, free, our new folder which shows exactly how you can cut the high cost of heat-ing. It will prove that you can save up to 40% on your fuel bills. It offers a Free Savings Survey, which we will make in your own home without cost or obligation.
Right now, when you need care-free, automatic heating the most, get the facts, and learn how you can enjoy uniform, healthy heat and save money. Simply mail the coupon.
COMBUSTIONEER
AUTOMATIC COAL BURNER
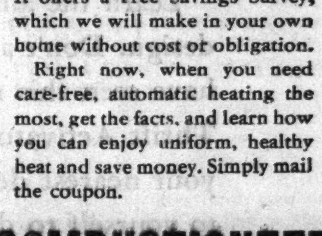
NO DOWN PAYMENT
*
Exclusive Wholesale Distributers
HYLAND ELECTRICAL SUPPLY CO.
700 WEST JACKSON BLVD.
TELEPHONE HAYMARKET 2600
WRITE OR TELEPHONE FOR THE NAME OF YOUR NEAREST DEALER
FACTORY BRANCH AND DISPLAY ROOM
1601 SO. MICHIGAN AVE.
MAIL COUPON TODAY
Send your Free Folder to:
Name..
Address.....................................
6-13
NO CHIMNEY SMOKES WHERE COMBUSTIONEER STOKES

G-E Scores Again

with the New THRIFT ACTIVATOR

WASHES CLOTHES CLEANER AND CHEAPER

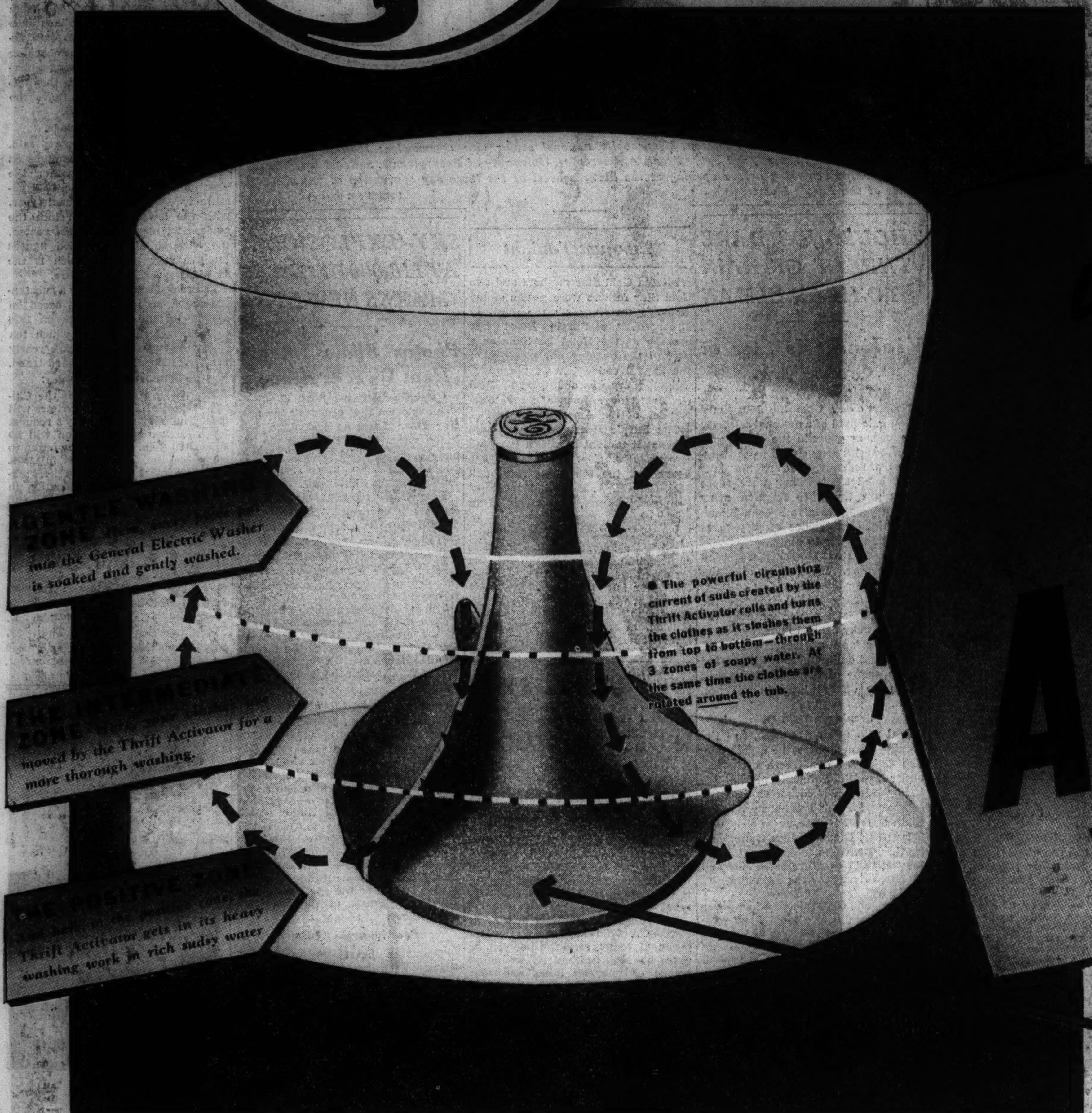

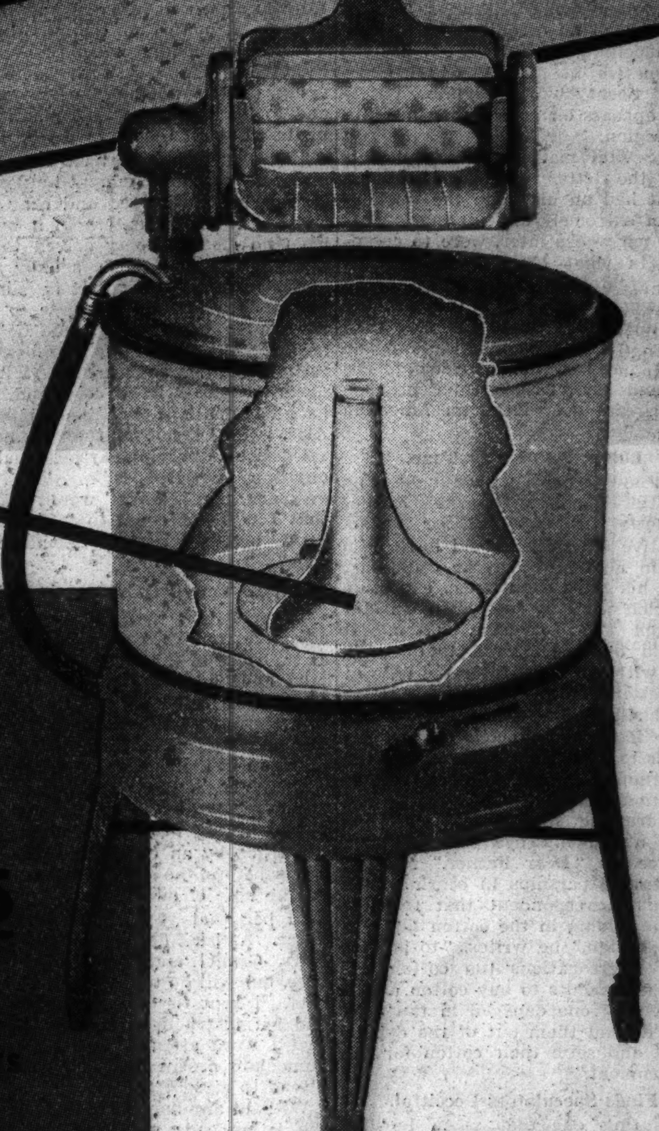

● General Electric's revolutionary Thrift Activator in the new G-E Washer reduces a day's washing to only a few minutes' operation. The illustration above shows the remarkably effective way the Thrift Activator douses and sloshes clothes through 3 zones of sudsy water to wash them in record-breaking time.

And, amazing as it seems, the G-E Thrift Activator accomplishes this sensational washing speed and efficiency and actually adds life to your clothes.

Learn the amazing truth about this new principle of washing machine design. Don't assume that you know all about washing machines until you have seen this remarkable new washer. See the demonstration. Watch the Thrift Activator untangle 3 braided towels before your very eyes. Call your nearest dealer and ask for a demonstration tomorrow. You owe it to yourself to do this as part of your modern housekeeping information.

Note these Important Features

● G-E Thrift Activator washes clothes cleaner and cheaper. One-control Safety Wringer; simple, safe, certain. Sanitary Vitreous Porcelain Enamel Tub gives lasting beauty; keeps water hot longer. Lifetime mechanism never needs oiling. Built by General Electric Company in its plants at Bridgeport, Conn. Precision manufacture hushes operating sounds.

PRICE
$49.95 to $159.95

SMALL DOWN PAYMENT
EASY MONTHLY PAYMENTS
Small carrying charge
for time payments

R. COOPER JR.
INC.

Electrical Servants for Every Task

221 NORTH LA SALLE STREET, FRANKLIN 5720 . . . AND FOUR NEIGHBORHOOD SHOWROOMS

7829 S. Halsted St.	4234 W. Madison Street	3836 Broadway	4082 Milwaukee Ave.
Radcliffe 4100	*Van Buren* 2460 · *Village* 8981	*Longbeach* 1125	*Pensacola* 1800

LAUNDRY DEALERS

LOOP

THE BOSTON STORE—State, Madison and Dearborn
COMMONWEALTH EDISON ELECTRIC SHOPS—72 W. Adams Street
THE DAVIS STORE—State and Jackson
THE FAIR—State, Adams and Dearborn
MARSHALL FIELD & CO.—State, Randolph St.
STRAUS & SCHRAM—115 S. Wabash Ave.
R. COOPER JR., INC.—221 N. La Salle St.

SOUTH SIDE

ARBET RADIO—1848 W. 47th St.
BUDRIK, JOS., INC.—3417 S. Halsted St.
COMMONWEALTH EDISON ELECTRIC SHOPS—3460 S. State Street
4834 S. Ashland Avenue
2950 E. 92nd Street
852 W. 63rd Street
11116 S. Michigan Avenue
GOLDBLATT BROS., INC.—
4705 S. Ashland · 26th and Turner
9100 S. Commercial
BERG HOME UTILITIES CO.—
6835 S. Halsted St.
C. E. JOHNSON—4236 Cottage Grove Ave.
LAWRENCE RADIO AND ELECTRIC SHOP—1910 E. 79th Street
LONDELIUS & SONS—6201 S. Peoria St.
SCHALLER BROS.—3113 W. 63rd St.
STRAUS & SCHRAM—
424 E. 47th Street
836 W. 63rd Street
R. COOPER JR., INC.—7829 S. Halsted St.

NORTH SIDE

COMMONWEALTH EDISON ELECTRIC SHOPS—4833 Irving Park Blvd.
4562 Broadway
2733 Milwaukee · 2745 Lincoln Avenue
CONGRESS RADIO SHOP—
2125 Milwaukee
THE FAIR—
Milwaukee Ave. at Wood Street
GLOBE APPLIANCE SHOP—
2256 Devon Avenue
GOLDBLATT BROS., INC.—
4722 Broadway · 3149 Lincoln Street
R. COOPER JR., INC.—
4936 Broadway · 4082 Milwaukee Ave.

NORTH SIDE—Continued

IRVING PARK RADIO SHOP—
4023 Irving Park Blvd.
N. W. REFRIGERATOR SERVICE & SUPPLY—4218 N. Lincoln Avenue
NOWICKI HOME APPLIANCE—
4745 Milwaukee Avenue
STRAUS & SCHRAM—
3316 N. Lincoln · 4025 Milwaukee

WEST SIDE

COMMONWEALTH EDISON ELECTRIC SHOPS—4231 W. Madison Street
GOLDBLATT BROS., INC.—
1615 W. Chicago Avenue
HAMLIN ELECTRIC CONST. CO.—
3611 W. 26th Street

WEST SIDE—Continued

LISTON ELECTRIC APPLIANCE—
5206 W. Madison Street
PERRY FURNITURE CO.—
2309 W. TAYLOR STREET
SCHALLER BROS.—
1956 W. 35th · 4172 Archer
STRAUS & SCHRAM—
4128 W. Madison Street
R. COOPER JR., INC.—
4234 W. Madison Street

EVANSTON

R. COOPER JR., INC.—1112 Davis Street
MARSHALL FIELD & CO.—
Church St. and Sherman

OAK PARK

THE FAIR—Lake St. at Marion St.
MARSHALL FIELD & CO.—
Harlem and Lake St.

ILLINOIS

JOLIET

GOLDBLATT BROS., INC.
ANTIOCH—King's Drug Store, 904 Main St.
AURORA—Harlan Home Appliance Co., 121 Downer Place
ARLINGTON HEIGHTS—Reese Hardware
BATAVIA—Anderson's Radio & Electric Shop, 6 W. Wilson St.
BARRINGTON—Lageschulte Electric Shop, 107 N. Hough Street
BERWYN—Osberg Appliance Co., 6353 W. Cermak Road
BLUE ISLAND—A. Kranich
BONFIELD—G. VanVoorst
BRAIDWOOD—John Davite
BUCKINGHAM—Henry Tuntland
CHICAGO HEIGHTS—Wm. Hilderman Co., 23 Illinois Street

ILLINOIS—Continued

HIGHLAND PARK—Davis & Maurine, 10 N. Sheridan Road
DEERFIELD—Netz Hardware
DOWNERS GROVE—Rodlund Electric Appliance
DES PLAINES—Scott Electric Shop
DOLTON—C. Slomp, 14200 Chicago Ave.
ELMHURST—Elmhurst Electric Shop, 118 S. York Street
ELGIN—Gordon Refrigerator Sales, 21 So. Spring St.
Singer Electric Co., 57 Douglas
GLEN ELLYN—Elsy Engineering Co., 503 Crescent Blvd.
GENEVA—Rosenfelder Hardware
GLENVIEW—Rugen Stores
GRAYS LAKE—Thomas Walsh

ILLINOIS—Continued

HARVEY—Eagle Dept. Store, 183 E. 154th St.
JOLIET—Smith-Fitz Gibbons Furniture Co.
JOLIET—Poehner & Dillman, 417 E. Cass Street
LA GRANGE—Osberg Appliance Co., 15 W. Calendar
LOCKPORT—Miller Hardware Co.
LEMONT—J. H. Tedens & Sons
LIBERTYVILLE—Titus Bros., 501 N. Milwaukee Ave.
LISLE—Albert Riedy Co.
MT. PROSPECT—Mt. Prospect Electric Co.
MOMENCE—George Charbonneau
MINOOKA—Van Asdlen Garage
NAPERVILLE—Dieter & Getz
NILES CENTER—Niles Center Electric Co.

LAUNDRY DEALERS

ILLINOIS—Continued

NORTHBROOK—P. L. Happ
PLAINFIELD—Jones Hardware
PEOTONE—Jutras-Barton
PARK RIDGE—Novak & Parker, 114 Main Street
RIVERSIDE—Riverside Electric Co.
ST. CHARLES—A. C. Schneider, 11 So. Second St.
UNION HILL—G. VanVoorst
WEST CHICAGO—Henry Kress
WINNETKA—New American Home, 780 Elm Street
WAUKEGAN—North Shore Washer Service, 223 S. Genesee St.
WHEATON—Western Engineering Co., 145 N. Hale
WHEELING—Fassbender Hardware
WAUCONDA—Blackburn & Broughton

INDIANA

CHESTERTON—Duneland Drug Co.
CROWN POINT—Wendel Radio & Electric Service, 115 Main St.
GARY—Dreyfus Electric Co., 820 Broadway
HAMMOND—Dreyfus Electric Co., 136 Sibley St.
INDIANA HARBOR—Dreyfus Electric Co., 3805 Main Street
LOWELL—Thomas W. Smith, West Commercial Avenue
PORTER—Duneland Drug Company
VALPARAISO—Valparaiso Plumbing Co.
WHITING—Dreyfus Electric Co., 1450 119th Street

Chicago Sunday Tribune
THE WORLD'S GREATEST NEWSPAPER
SEPTEMBER 6, 1936.

9 PARTS
Part. 1—News, Editorial, Real Estate. 2—Sporting, Markets, Review, Autos. 3—Metropolitan. 4—Comics. 5—Want Ads.
Part. 6—Woman's Features, Fashions. 7—Graphic Weekly Drama, Movies, Music, Society. 8—Resorts and Travel. 9—Picture Section.

CUBS SHUT OUT, 1-0; SOX WHIP INDIANS, 9-0

PIRATES SCORE DECIDING RUN IN SIXTH INNING

Champs Get Eight Hits Off Blanton.

BY EDWARD BURNS.
[Chicago Tribune Press Service.]
(Picture on Page 3, Sports.)

Pittsburgh, Pa., Sept. 5.—The punchless Cubs, for the second time in three days, today saddled themselves an able pitcher and rode around all afternoon on his back to take another 1 to 0 licking, this time at the hands of Cy Blanton and associate Pirates.

The Cubs in their last four games have been involved in shutout performances, two of which they won, 4 to 0 and 8 to 0, and two of which they lost by a 1 to 0 score. The Cub pitchers have held opposition to two runs in four games, only to break even in four important contests. And Cub scouts are still looking for $500 phenoms in Eau Claire, Portsmouth, and Urbana.

Streak Totals One Game.

And so that twenty-one game streak, upon which the wilted champs have been counting all summer, which was to duplicate last year's great sprint opening on Sept. 4, reached a total of one game. If the Cubs blow tomorrow they will be confronted with the necessity of taking all their remaining games to accomplish the long promised twenty-one straight.

In the early innings it appeared that brilliant pitching by Blanton was squelching the faded champs. But after the score had been posted showing the Giants had lost the first game with Boston the fluttering of Adam's apples so apparent when the Cubs recently met the Giants themselves became evident here. Blanton obviously had lost much of his stuff after the first half of the game, a custom of his this season. The Cubs developed several scoring situations, but didn't have the jolt to follow through.

Double Play Ends Game.

It must be said in fairness, however, that the failure to get going in the ninth was not due to Cub timidity, but to a sterling bit of work by Arky Vaughan in executing a game ending double play.

Double plays killed off big threats by the Pirates in the first and second innings. In the first inning Schulte walked, Jensen popped to Cavarretta, and P. Waner caromed a single off English's glove. Vaughan dropped a single in short center, filling the bases. Suhr hit into a double play, Herman to Cavarretta. With one down in the second inning, Young singled and stopped at second when English fumbled Todd's double play grounder. Blanton then hit into a double play, English to Cavarretta.

English was spiked by Todd, and retired, though not seriously hurt.

Cavarretta led off the fourth with the first Chicago hit, a single to right, and moved up on Herman's sacrifice. Demaree and Hack couldn't get the ball out of the infield and Phil died on second.

Cubs Miss Opportunity.

The Cubs had runners on third and first with one out in the fifth as a result of singles by Gill and Jurges, but Henshaw was called out on strikes and Allen fanned on three pitches.

And here's the way the Pirates scored the day's lone run in the sixth: Vaughan walked with one down and went to third on Suhr's single to center. Brubaker grounded to Jurges, who threw to Herman to force Suhr at second. Herman speedily relayed the ball to Cavaretta, and after a second of wavering Umpire Magerkurth called Brubaker safe. Vaughan had crossed the plate on the maneuver, so the scoreless tie was broken. The Cubs rushed Magerkurth, who listened briefly, then ordered them back to their places. Young flied to Gill.

Cavarretta and Herman singled with one out in the eighth, but Demaree and Hack lifted gentle flies to L. Waner.

Lee Finishes Game.

In the ninth Hartnett singled to left and Stainback ran for him. Vaughan made a back hand catch of

[Continued on next page, column 6.]

Ouch!

CHICAGO.	Ab	R	H	P	A
Allen,cf	4	0	0	2	0
Cavar'a,1b	4	0	2	9	0
Herm'n,2b	2	0	1	4	3
Dem'ree,rf	4	0	1	2	0
Hack,3b	4	0	0	1	0
Gill,lf	4	0	1	3	0
Hartnett,c	4	0	1	1	0
English,2b	0	0	0	1	1
Hensh'w,p	2	0	0	0	0
Jurges,ss	4	0	2	1	3
Lee,p	0	0	0	0	2
†Stainb'ck	0	0	0	0	0
	*33	0	8	24	9

PITTSBURGH.	Ab	R	H	P	A
Schulte,cf	2	0	0	3	0
Jensen,lf	4	0	1	0	0
P. Wa'er,rf	4	0	2	3	0
Vaug'an,ss	3	1	2	2	3
Suhr,1b	4	0	1	9	2
Brub'er,3b	4	0	0	0	1
Young,2b	4	0	1	2	2
Todd,c	3	0	0	4	1
Blanton,p	3	0	0	2	1
L. Wa'r,cf	1	0	1	2	0
	32	1	8	27	10

*O'Dea batted for Henshaw in seventh.
†Ran for Hartnett in ninth.

Chicago ....000 000 000—0
Pittsburgh ....000 001 00x—1

Errors—English, Henshaw. Runs batted in—Brubaker. Sacrifice hit—Herman. Double plays—Herman to Cavarretta; Vaughan to Suhr; English to Cavarretta. Left on bases—Chicago, 7; Pittsburgh, 9. Struck out—Lee, 1; Blanton, 2. Bases on balls—Henshaw, 2; Lee, Blanton, 1. Hits—off Henshaw, 5 in 6 innings; Lee, 3 in 2 innings. Losing pitcher—Henshaw. Umpires—Moran, Magerkurth and Quigley. Time—1:43.

SETTLING A QUESTION OF YOUNGSTERS' SPEED

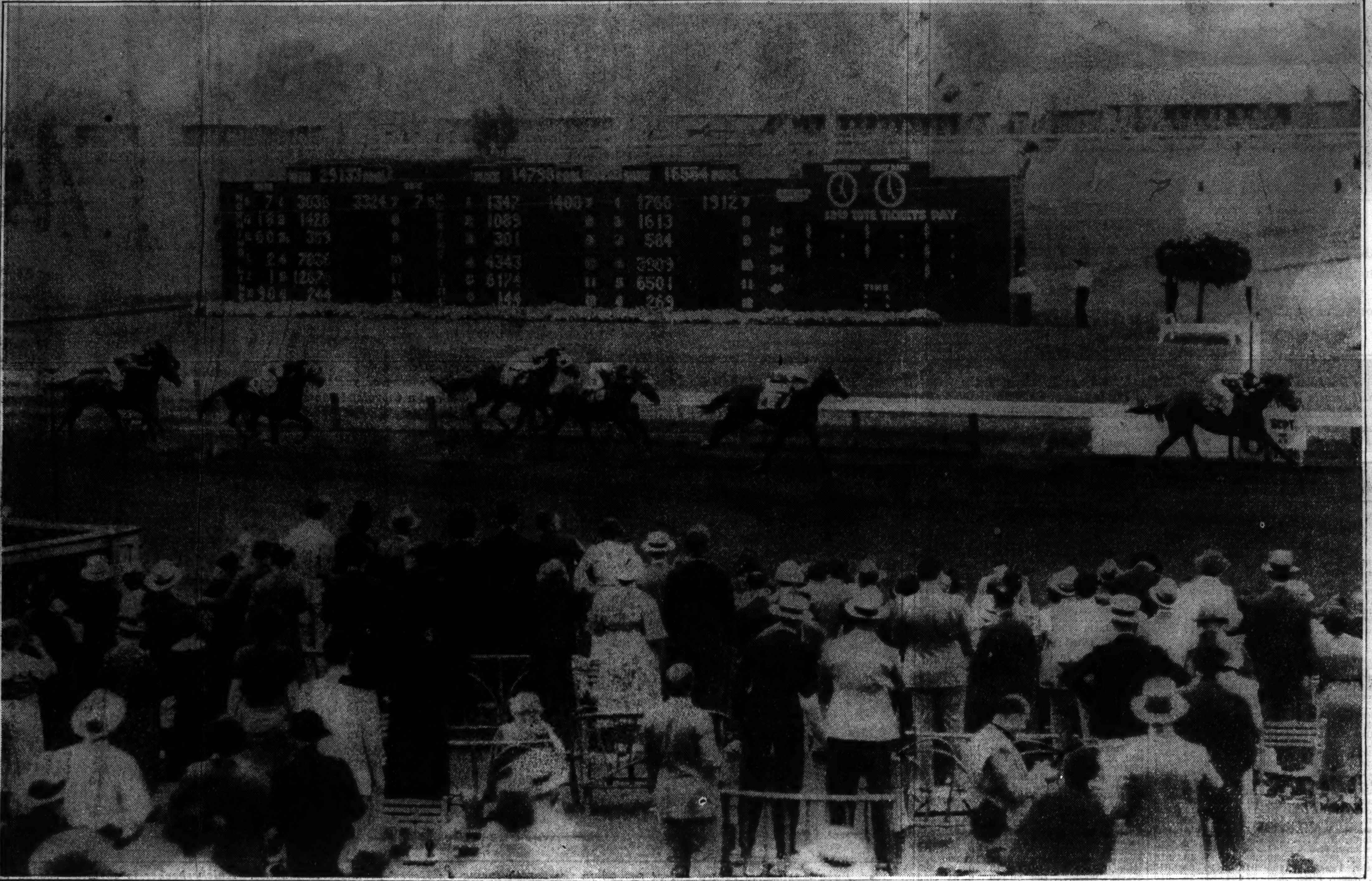

Rifted Clouds gallops across the finish line to win the $5,000 Juvenile stakes yesterday at Washington Park. Bottle Cap is coming in second, Challite third, and Fair Lead fourth. Rifted Clouds, owned by Tom Worden of Chicago, came up from behind to catch the hitherto unbeaten Challite a furlong from home and went on to win handily. Bottle Cap began slowly and got up from far back in the stretch run, but couldn't get to the leader. Rifted Clouds ran the six furlongs in 1:11 4-5. No two year old has covered the distance in better time here this year. [TRIBUNE Photos.]

Giants Beaten Twice by Bees; Lead Dwindles

(Picture on Page 3, Sports.)

New York, Sept. 5.—(AP)—The Boston Bees slowed down the Giants' pennant parade today, knocking the league leaders over in a double-header, 6 to 2 and 7 to 3, behind some fine pitching by Danny MacFayden and Tiny Chaplin.

With the second place St. Louis Cardinals winning, the double defeat clipped the Giants' league lead to two and one-half games and ruined their homecoming from a successful western invasion.

A five run fifth inning clinched the opener for the Bees and chased Freddy Fitzsimmons from the mound. In the second game, the Bees took the lead with three runs in the third, and, after Jim Ripple's homer for the Giants had tied it up in the fifth, won the game with two more runs in the sixth.

BOSTON.	Ab	R	H	P	A
Warstler,ss	5	1	1	4	5
E. M're,rf	4	1	1	3	0
Jordan,1b	4	0	2	7	1
Berger,cf	4	1	1	3	0
Cucc'lo,2b	4	0	1	4	5
Lee,lf	4	0	1	3	0
Cosc'r't,3b	4	1	1	0	3
Lopez,c	4	1	1	3	0
M'F'yd'n,p	2	1	0	0	0
	35	6	9	27	14

NEW YORK.	Ab	R	H	P	A
J.M're,lf	4	0	0	3	1
Whit'd,2b	4	0	1	4	2
Terry,1b	4	0	0	10	0
Ott,rf	4	0	2	3	0
Ripple,cf	4	1	2	0	0
Jack'n,3b	3	1	1	0	4
Mancuso,c	4	0	1	5	0
Bartell,ss	4	0	1	2	5
Fitzs'ns,p	1	0	1	0	1
Gumbert,p	1	0	0	0	0
*Leiber	1	0	1	0	0
	†35	2	10	27	13

*Batted for Gumbert in ninth.
†Leslie batted for Whithead in ninth.

Boston ....001 050 000—6
New York ....000 200 000—2

Errors, Fitzsimmons, Whitehead, MacFayden. Runs batted in—E. Moore, Mancuso, Bartell, Warstler, Jordan, Berger, Cuccinello, Lee. Two base hit—Ripple. Sacrifices—MacFayden, Jackson, Fitzsimmons. Double plays—Warstler to Cuccinello to Jordan; Cuccinello to Jordan. Left on bases—New York, 9; Boston, 5. Bases on balls—MacFayden, 1; Fitzsimmons, 2. Struck out—Fitzsimmons, 1; MacFayden, 2; Gumbert, 3. Hits—Fitzsimmons, 7 in 4 2-3 innings; Gumbert, 2 in 4 1-3. Losing pitcher—Fitzsimmons. Umpires—Stewart, Goetz and Pfirman.

SECOND GAME.

BOSTON.	Ab	R	H	P	A
Warstler,ss	5	1	2	1	3
E.Moore,rf	4	1	2	6	0
Jordan,1b	3	1	0	8	0
Berger,cf	4	1	1	4	0
Cucc'lo,2b	3	1	1	3	4
Lee,lf	4	1	3	1	0
Coscarat,3b	4	1	2	2	0
Mueller,c	2	0	0	2	0
*Thompson	0	0	0	0	0
Lopez,c	1	0	1	0	0
Chaplin,p	5	0	0	0	1
	35	7	12	27	[illegible]

NEW YORK.	Ab	R	H	P	A
J.Moore,lf	5	1	1	1	0
White'd,2b	4	1	1	5	4
Ott,rf	4	0	2	2	0
Ripple,cf	4	1	3	1	0
Leslie,1b	4	0	0	11	1
J'kson,3b	4	0	1	0	1
Mancuso,c	4	0	0	6	0
Bartell,ss	4	0	1	1	6
Schu'her,p	1	0	0	0	1
C'leman,p	1	0	0	0	0
Coffman,p	0	0	0	0	0
*Koenig	1	0	1	0	0
	†37	3	10	27	13

*Batted for Mueller in seventh.
*Batted for Coffman in ninth. †Terry batted for Whitehead in ninth.

Boston ....003 002 101—7
New York ....101 010 000—3

Errors—Ripple, Jackson. Runs batted in—Ott, 2; Berger, 2; Lee, Ripple, Chaplin, Warstler, Mueller, Lopez. Two base hits—E. Moore, J. Moore. Three base hit—Whitehead. Home run—Ripple. Sacrifices—Jordan, Cuccinello. Double plays—Bartell to Whitehead to Leslie [2]. White to Leslie. Left on base—New York, 8; Boston, 11. Bases on balls—Schumacher, 3; Chaplin, 1; Castleman, 4. Struck out—Schumacher, 3; Chaplin, 2; Coffman, 2. Hits—Schumacher, 10 in 5 1-3 innings; Castleman, 0 in 1; Coffman, 2 in 2 2-3. Hit by pitcher—Castleman [Coscarart]. Witld pitch—Castleman. Losing pitcher—Schumacher. Umpires—Goetz, Pfirman and Stewart. Time, 2:19.

ALL-STARS END PRACTICE FOR NEW YORK GAME

BY ARCH WARD.
[Chicago Tribune Press Service.]

Rye, N. Y., Sept. 5.—Thirty of the All-Star football players who last Wednesday night jolted the prestige of professional football by holding the Detroit Lions, champions of the National league, to a 7 to 7 tie at Soldiers' field, today wound up work for their game with the New York Giants, scheduled for the Polo Grounds Tuesday night.

Coaches Bernie Bierman, Elmer Layden and Bo McMillin supervised the practice, which was held on the polo field of the exclusive Westchester Biltmore Country club. It was devoted to rehersal of plays. The coaches ruled out scrimmage, because the personnel of the squad is too small to risk injury.

Tackles Are Scarce.

Bierman is worried particularly about the lack of material at tackle. Four of the five leaders at the position in the Chicago game are not with the squad. They are Truman Spain of Southern Methodist, Joe Stydahar of West Virginia, Bob Reynolds of Stanford, and Larry Lutz of California. The available tackles are Dick Smith of Minnesota, Dick Pfefferle of Notre Dame, Amerino Sarno of Fordham, and Charles Wasicek of Colgate. Whatley of Alabama and Lingua of Holy Cross have been added to reinforce the group brought from Chicago.

There also is a shortage of centers. Gomer Jones of Ohio State and Dale Rennebohm of Minnesota were the only holdovers from the Chicago game at today's workout. Wagner Jorgensen of St. Mary's still is nursing a groin injury and it is doubtful if he will be able to play. Neither Al Lind of Northwestern nor Darrell Lester of Texas Christian are with the New York squad.

Fortmann to Fly East.

At every other position, however, the New York unit of the All-Stars is well fortified. The four leading ends, Millner, Topping, Loebs and Rees, are here. Oech and Tangora, the starting guards, will be in the lineup that faces the Giants. Karcher also is available, and Fortmann, whose work was a highlight of the Chicago game, will fly here from Dallas Tuesday.

The backs who started at Soldiers' field, notably Leemans, Berwanger, Shakespeare, Le Voir, Crayne, Beise and Fromhart, worked out this afternoon, and Riley Smith, quarter back and captain of the All-Stars, will join the squad tomorrow. He has been in Boston since the Chicago game, putting in a few days' work with his new teammates, the Boston Redskins.

The New York game, which is presented by the Herald Tribune for its fresh air fund, is expected to attract about 40,000. Approximately $50,000 worth of tickets have been disposed of. The capacity of the Polo Grounds for football is 47,000 and a sellout would gross $120,000.

According to George Daley, sports editor of the Herald Tribune, and Stanley Woodward of the paper's sports staf, the game will be played rain or shine, because several of the players and all of the coaches must report to their jobs the day after the scheduled date.

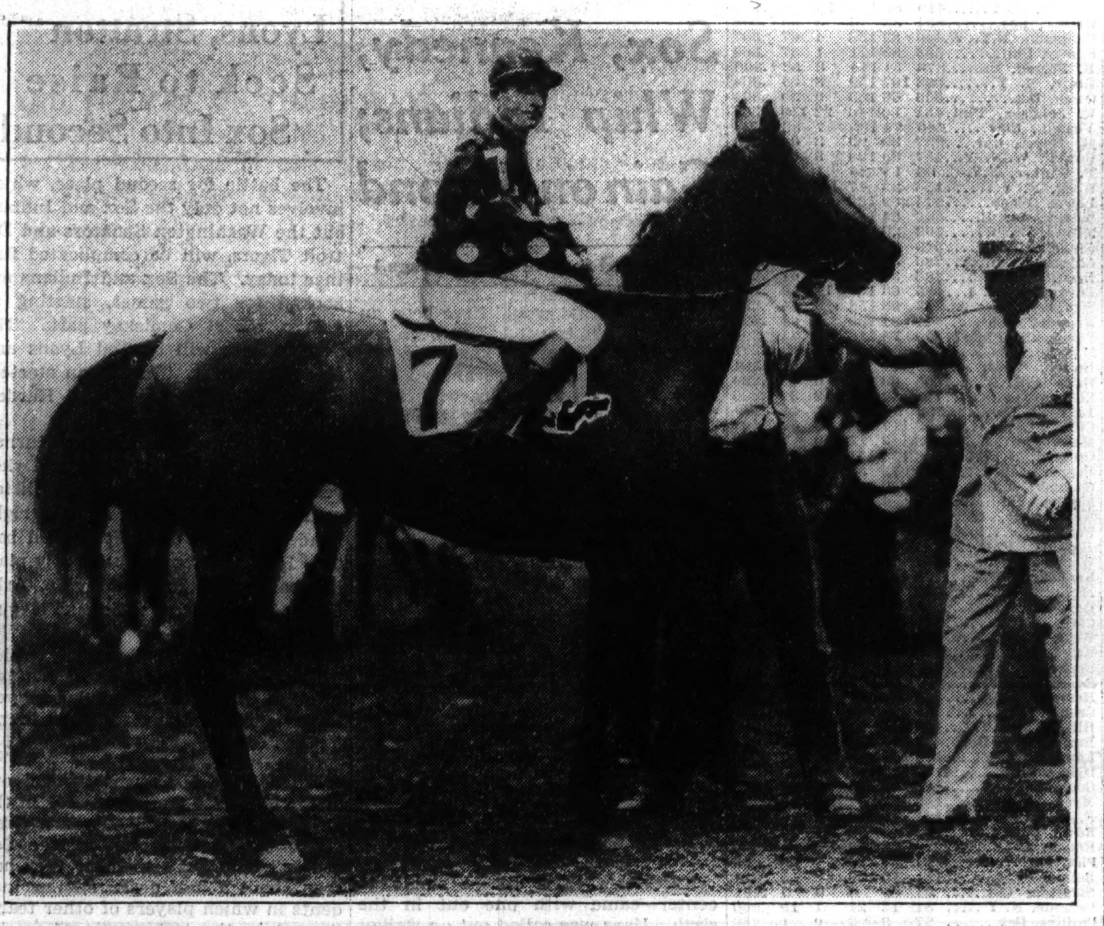

Jocky McCoy brings Rifted Clouds back to receive the applause of the crowd of 15,000 after his victory in the Juvenile stake. The winner was overlooked in the betting, paying $16.20 in the two dollar mutuels.

Probable Major League Pitchers in Games Today

New York, Sept. 5.—(AP)—Probable pitchers in the major leagues tomorrow:

NATIONAL LEAGUE.

Chicago at Pittsburgh—Davis vs. Weaver.
St. Louis at Cincinnati [2]—Johnson and Pippen vs. Hallahan and Schott or Hollingsworth.
Boston at New York—Smith vs. Gabler.
Brooklyn at Philadelphia—Jeffcoat vs. Kowalik.

AMERICAN LEAGUE.

Cleveland at Chicago [2]—Allen and Harder vs. Lyons and Stratton.
Philadelphia at Washington [2]—Gumpert and Bullock vs. Phebus and Whitehill.
New York at Boston [2]—Broaca and Ruffing vs. Grove and Ferrell.
St. Louis at Detroit—Hogsett or Knott vs. Rowe.

CLEVELAND OUT OF PRO LEAGUE; MONEY LACKING

New York, Sept. 5.—(AP)—The Cleveland entry in the American Professional Football league has withdrawn from the circuit, Dr. Harry A. March, league president, announced tonight. The Rochester franchise also will be transferred to another city but the final decision has not been made.

Dr. March said lack of financial backing was the reason for the Cleveland withdrawal. The decision on the transfer from Rochester will be made this week, he added. Either Brooklyn or Newark, N. J., will get the franchise.

OFFER PAT PAGE ATHLETIC POST AT IDAHO SCHOOL

Caldwell, Idaho, Sept. 5.—(AP)—Harlan O. [Pat] Page, former coach at the University of Indiana, today was offered a contract to become football coach and athletic director at the college of Idaho here. He has not as yet accepted, William E. Welsh, chairman of a trustees' committee, said.

Major Leagues

AMERICAN LEAGUE.

	W.	L.	Pct.		W.	L.	Pct.
New York	88	44	.667	Wash'ton	69	64	.519
Cleveland	70	61	.534	Boston	67	67	.500
Detroit	71	63	.530	St. Louis	48	83	.366
CHICAGO	69	63	.523	Phil'd'lphia	48	85	.353

YESTERDAY'S RESULTS.

Chicago .... 9; Cleveland 0
Philadelphia ...... 4; Washington 3
[10 innings.]
Detroit .... 7; St. Louis 2
Boston .... 3—7; New York .... 2—7
[Second game 12 innings; darkness.]

GAMES TODAY.

Cleve. at Chicago [2]. Phila. at Wash. [2].
St. Louis at Detroit. New Yk. at Bost. [2].

NATIONAL LEAGUE.

	W.	L.	Pct.		W.	L.	Pct.
New York	79	51	.608	Cincinnati	63	66	.488
St. Louis	76	53	.589	Boston	60	73	.462
CHICAGO	76	56	.576	Brooklyn	54	75	.419
Pittsburgh	69	63	.523	Philadel.	43	86	.333

YESTERDAY'S RESULTS.

Pittsburgh .... 1; Chicago 0
St. Louis .... 3; Cincinnati 2
Boston .... 6—7; New York .... 2—3
Brooklyn .... 3—4; Philadelphia ..... 2—3
[Second game 12 innings.]

GAMES TODAY.

Chicago at Pittsburgh. Brooklyn at Phila.
Boston at New York. St. Louis at Cin. [2].

RIFTED CLOUDS CAPTURES $6,490 JUVENILE STAKE

BY FRENCH LANE.
(Pictures on Page 3, Sports.)

No longer is there an unbeaten topnotch 2 year old in America.

The last of that little race track clan fell by the wayside at Washington Park before a crowd of 15,000 yesterday afternoon when fleet Challite, daughter of Challenger II.-Design, was soundly beaten in the Washington Juvenile handicap, which had a gross value of $6,490.

This filly, with the unblemished record, was making the fourth start of her career in the Tranquillity farm silks of Chicago. She finished third.

First in the stirring battle was Rifted Clouds, which races for Tom Worden of Chicago. Second was Bottle Cap from the Millsdale stable, also of Chicago. He was beaten by three lengths. No longer can they call him the uncrowned champion of the west.

Challite was roughed considerably by Rifted Clouds while the latter was taking the lead a half furlong from the line of finish. To many it appeared as if Rifted Clouds had crowded Challite. This evidently did not happen. The result stood as official and it was evident that Challite had lunged out slightly while submitting to the very determined challenge Rifted Clouds had made.

$60,485 Bet on Race.

The 2 year old battle developed into one of the heaviest betting races of the Washington Park season, a total of $60,485 having been wagered on the outcome. Challite mustered most of the backing.

It was practically a walk up start. The field was sent speedily away, with Fair Lead first to show in front. Jocky Basil James rushed Challite, the favorite, up even with Fair Lead, while Jimmy McCoy brought Rifted Clouds across the field from her outside post position and had her well up. Bottle Cap was off satisfactorily, but lacked speed to keep up. He trailed in sixth place. Only eight had started.

Fair Lead's lead was short lived. Challite sprinted into the front a quarter out and only Rifted Clouds went with her. As the field rounded the turn the two were out in front a length apart, with Fair Lead and the other trailers well back.

Rifted Clouds Draws Clear.

Entering the stretch Jocky McCoy went to work on Rifted Clouds. She moved up on the outside of Challite, bore over sharply, and then drew clear under pressure.

Bottle Cap, after settling into his stride, started a rally and, after being

[Continued on page 6, column 5.]

KENNEDY WINS NO. 19 AS HOSE GAIN GAME ON 2D

Kreevich Drives Out Four Hits.

BY IRVING VAUGHAN.
(Picture on Page 3, Sports.)

Those White Sox weren't at all bashful about thumbing a ride in the direction of second place during their homecoming ceremonies yesterday. They found a commodious vehicle in the guise of the Cleveland Indians, who accommodated, 9 to 0, leaving Jim Dykes' gang at a point only one and one-half games from the coveted notch for which four teams are battling. Besides giving the Sox a boost, the Indians continued to prove their Chicago complex. It was their eighth defeat in nine games here, thus equaling the Sox' unhappy record in Cleveland this season.

The absence of Indian runs is easily explained. The pitching of Vernon Kennedy, top man of the Sox staf, linked with a dazzling defense, did it. Kennedy, almost a one legged workman because of a knee injury of long standing, skipped through his day's chores on five hits to achieve his 19th victory. However, he was sort of careless about passes, giving up seven.

The Mule Is Ousted.

Paced by Mike Kreevich, who had to play two positions at different times because Umpire Bill Summers took a sudden dislike for Mule Haas' pantomime, the Sox did a flock of things on attack. For four innings they forced Kennedy to show he could protect a one run lead. He proved it, so they gave him relief. They popped up with a salvo of hits in the fifth, sent Oral Hildebrand, the starter, on his way, and completed the inning with a decisive cluster of six runs. Later on they added two more off Thornton [Lefty] Lee, who also was subjected to some of the fifth inning abuse.

Kreevich's contribution was a total of four hits, one a two bagger. He singled to assist in a first inning run. His double was one of six hits in the midst of the stormy fifth, and it could easily have been a triple if Mike hadn't had to hold up because of preceding base runners. In the sixth he singled again and scored, and in the eighth he singled to assist in the production of the final run. Thus Mike had a hand in every one of four scoring episodes.

Vosmik Prevents Trouble.

The little matter of a catch was all that kept the Sox from scoring more than one run in the first inning. Radcliff singled to right and so did Kreevich, Radcliff going to third. Haas then spanked a wicked, low liner to left and Vosmik flagged it. The bases were loaded when a pitched ball nicked Bonura, who was forced by Appling. Radcliff scampered home while this play was being completed. The bases were reloaded on a pass to Hayes, but the rally ended when Vosmik captured Piet's long fly.

Kennedy gave up a couple of passes without creating any pressure in the Indians' first inning, but he surrendered two more in the second and this forced him to reveal his choicest wares. The walks went to Sullivan and Vosmik with none out. In some way Sullivan stole third, while Knickerbocker was fanning. Vosmik stole second while Hildebrand was succumbing on strikes. Kennedy then made it three in a row by striking out Hughes.

That Big Fifth.

The Indians came up with their first hits, two of them, in the third, but Kennedy refused to encourage them with passes and escaped undamaged. Averill singled to left with one out and Weatherly pushed a single past Bonura after two were out. Sullivan's fly to Radcliff ended this disturbance. The Tribe's next hit was Hughes' scratch single to Bonura to open the fifth. After Hale had flied to Radcliff, Appling made a classy pickup on Averill's grounder and a double play was consummated.

Kennedy led off in the fifth with

[Continued on next page, column 4.]

Now for 2 Today

CLEVELAND.	Ab	R	H	P	A
Hughes,2b	4	0	1	0	8
Hale,3b	3	0	1	1	1
Averill,cf	4	0	1	2	0
Trosky,1b	1	0	0	9	0
Weath'ly,rf	4	0	1	2	0
Sullivan,c	3	0	1	1	0
Vosmik,lf	3	0	0	2	0
K'b'ker,ss	3	0	0	6	2
Hild'nd,p	2	0	0	0	1
*Lee,p	1	0	0	1	1
	*29	0	5	24	13

CHICAGO.	Ab	R	H	P	A
Radcliff,lf	5	3	1	4	0
K'v'h,cf-rf	5	2	4	1	0
Haas,rf	4	1	1	0	1
Rosent'l,cf	1	0	0	1	0
Bonura,1b	4	1	2	10	0
Appling,ss	4	1	2	2	8
Hayes,2b	3	0	0	2	2
Piet,3b	5	0	2	1	1
Sewell,c	4	0	0	6	0
Kennedy,p	4	1	2	0	1
	39	9	14	27	11

*Campbell batted for Lee in ninth.

Cleveland ....000 000 000—0
Chicago ....100 001 01*—9

Errors—Knickerbocker [2], Trosky, Averill. Runs batted in—Appling, Kreevich, Haas [2], Bonura [2], Piet, Sewell, Rosenthal. Two base hits—Kreevich, Appling. Stolen bases—Hale, Sullivan, Vosmik, Kreevich. Double plays—Hughes to Knickerbocker to Trosky; Appling to Hayes to Bonura; Appling to Bonura. Left on bases—Cleveland, 8; Chicago, 11. Struck out—Lee, 1; Kennedy, 5. Bases on balls—Hildebrand, 1; Lee, 2; Kennedy, 7. Hits—Hildebrand, 9 in 4 innings [pitched to six men in fifth]; Lee, 5 in 4. Hit by pitcher—Hildebrand [Bonura]. Losing pitcher—Hildebrand. Time—1:58. Umpires—Summers, Quinn, and Geisel.

ATHLETICS BEAT SENATORS, 4 TO 3, ON JOHNSON'S HIT

Washington Loss Puts Chicago in Fourth.

Washington, D. C., Sept. 5.—(AP)—Bob Johnson's single in the tenth inning drove in the winning run to break up a pitchers' battle today between Fred Archer and Joe Cascarella and give Philadelphia a 4 to 3 victory over Washington. The defeat dropped Washington into fifth place as Chicago won from Cleveland.

Washington had two on base in the ninth, but were unable to score and in the tenth Fred Sington, rookie outfielder, hit into a double play to end a rally.

Cascarella limited the Athletics to three hits until the seventh, when they scored one run on a single, an error and an infield out. In the eighth the Athletics got to him for three hits and a walk to score twice. Cascarella walked Puccinelli to open the tenth and he went to third as Dean was safe on an error by Millies. Johnson then singled to score the winning run.

PHILADELPHIA.	Ab	R	H	P	A	WASHINGTON.	Ab	R	H	P	A
Finn'y.rf-cf	4	0	2	3	0	Ch'pm'n.cf	4	0	2	3	0
Moses.cf	1	0	1	0	0	Lewis.3b	4	0	0	3	1
*P'cin'li.rf	3	2	0	2	0	Kuhel.1b	4	0	0	10	1
Dean.1b	5	1	2	10	2	Stone.lf	5	1	3	3	1
B.J'ns'n.lf	5	0	2	4	0	Singt'n.rf	4	0	0	1	0
Higgins.3b	4	1	1	1	4	Travis.ss	4	0	1	3	1
Hayes.c	3	0	0	2	2	Mihalic.2b	4	1	1	2	4
N'ws'me.ss	4	0	0	4	1	Hogan.c	3	1	1	4	2
Ni'mi'c.2b	2	0	0	4	2	Millies.c	0	0	0	0	0
Archer.p	4	0	0	0	1	Casc'r'la.p	3	0	0	1	2
						‡Hill	0	0	0	0	0
	35	4	8	30	12		35	3	8	30	12

*Batted for Moses in third.
‡Ran for Hogan in ninth.

Philadelphia ....000 000 120 1—4
Washington ....010 000 200 0—3

Errors—Niemiec, Hogan, Lewis, Newsome, Cascarella. Runs batted in—Mihalic, Niemiec, Chapman, Johnson, Hayes. Two base hits—Stone, Hogan, Johnson. Stolen bases—Chapman, Stone, Johnson. Sacrifices—Newsome, Cascarella. Double plays—Hogan to Travis; Higgins to Dean; Stone to Lewis; Higgins to Niemiec to Dean. Left on bases—Philadelphia, 9; Washington, 8. Bases on balls—Archer, 4; Cascarella, 7. Struck out—Archer, 1; Cascarella, 4. Hit by pitcher—Archer [Kuhel]. Winning pitcher—Archer. Losing pitcher—Cascarella. Umpires—McGowan, Ormsby, and Basil. Time, 2:22.

BOSTON, 3-7; NEW YORK, 2-7.

Boston, Mass., Sept. 5.—(AP)—The league leading New York Yankees came near losing their first double header of the season today, rallying in the second game to pull out a 7 to 7 tie with the Red Sox after losing the opener, 3 to 2.

Rube Walberg's four hit pitching featured the opener, the Red Sox pounding Bump Hadley for a dozen hits. It was his fourth defeat of the year against 12 victories. Two runs on four hits in the third and a run in the seventh on Eric McNair's single accounted for Boston's winning total.

The second game went 12 innings, being called because of impending darkness after each club had scored a run in the 12th.

The Sox executed a triple play to stop a threatening New York rally in the eighth inning of the second game. Frank Crosetti's attempted sacrifice, with runners on first and second, was a pop fly and Joe Cronin threw to McNair to double Tony Lazzeri off second. McNair then tossed to Jimmy Foxx, who caught Pinchrunner Roy Johnson off first for the third out.

NEW YORK.	Ab	R	H	P	A	BOSTON.	Ab	R	H	P	A
Crosetti.ss	3	0	1	4	4	Almada.rf	3	0	0	1	0
Saltzg'r3b	4	0	1	0	4	Werber.lf	5	1	1	2	0
Di M'gio.cf	4	0	0	0	0	Cramer.cf	5	2	3	2	0
Gehrig.1b	4	0	0	11	0	Foxx.1b	3	0	1	13	2
Powell.lf	3	0	1	1	1	Kroner.2b	4	0	2	1	1
Lazzeri.2b	3	0	0	5	4	Cronin.3b	4	0	2	1	5
Seeds.rf	3	1	1	1	0	McNair.ss	4	0	1	0	3
Glenn.c	2	1	0	2	1	R.Ferrell.c	3	0	2	6	0
Hadley.p	2	0	0	0	1	Walberg.p	4	0	0	1	2
	28	2	4	24	15		34	3	12	27	13

New York ....000 020 000—2
Boston ....002 000 10*—3

Error—Glenn. Runs batted in—Saltzgaver, Seeds, Kroner, Cronin, McNair. Home run—Seeds. Sacrifices—Hadley, Crosetti. Double plays—McNair to Kroner to Foxx; Cronin to Foxx to Cronin. Left on bases—New York, 4; Boston, 12. Bases on balls—Hadley, 4; Walberg 3. Struck out—Walberg, 4. Hit by pitcher—Hadley [Foxx]. Wild pitch—Hadley. Umpires—Kolls, Moriarty, and Hubbard.

SECOND GAME.

NEW YORK.	Ab	R	H	P	A	BOSTON.	Ab	R	H	P	A
Crosetti.ss	6	0	2	1	4	Almada.rf	7	1	3	2	0
Saltzg'r.3b	4	0	0	0	3	Werber.lf	3	1	0	5	0
Rolfe.3b	1	0	0	1	2	Cramer.cf	6	0	2	2	0
DiMag'o.cf	6	3	3	4	0	Foxx.1b	6	1	2	14	3
Gehrig.1b	5	1	2	14	0	Kroner.2b	5	1	1	0	3
Dickey.c	4	1	1	8	0	Cronin.3b	5	2	3	2	1
Selkirk.rf	5	1	1	6	1	McNair.ss	5	0	1	3	5
Powell.lf	6	0	1	0	0	Berg.c	5	1	2	6	0
Lazzeri.2b	3	1	1	2	4	¶Cooke	0	0	0	0	0
Pearson.p	3	0	1	0	0	R.Ferrell.c	1	0	1	0	0
Wicker.p	0	0	0	0	0	Meola.p	2	0	0	1	1
*Ruffing	0	0	0	0	0	Russell.p	0	0	0	0	0
†Johnson	0	0	0	0	0	Osterm'r.p	2	0	1	1	3
Malone.p	1	0	0	0	1	§Manush	0	0	0	0	0
Gomez.p	0	0	0	0	0						
	‡45	7	12	36	15		‖49	7	16	36	16

*Batted for Wicker in eighth.
†Ran for Ruffing in eighth.
‡Seeds batted for Saltzgaver in ninth.
‖W. Ferrell batted for Russell in sixth; Miller batted for Manush in twelfth.
¶Ran for Berg in tenth.
§Batted for Ostermueller in twelfth.

New York ....000 203 001 001—7
Boston ....010 023 000 001—7

Errors—Dickey, 2; Dimaggio, 2; Almada. Runs batted in—Crosetti, Dickey, Powell, Lazzeri, Pearson, Selkirk, Cronin, Cramer, McNair, Berg, Miller. Two base hits—Dickey, Crosetti, Dimaggio, Selkirk, Cronin, Almada, McNair. Stolen base—Werber. Sacrifices—McNair, Kroner. Double plays—Selkirk to Dickey. Kroner to Foxx to McNair. Triple play—Cronin to McNair to Foxx. Left on bases—New York, 9; Boston, 12. Bases on balls—Pearson, 3; Wicker, 1; Meola, 4; Ostermueller, 3. Struck out—Pearson, 3; Wicker, 1; Malone, 2; Meola, 1; Russell, 1; Ostermueller, 1. Hits—Off Pearson, 8 in 5 innings [none out in sixth]; Wicker, 2 in 2; Malone, 6 in 4 1-3; Meola, 8 in 5 1-3; Russell, 0 in 2-3; Ostermueller, 4 in 6; Gomez, 0 in 2-3. Wild pitches—Pearson, Malone. Passed ball—Dickey. Umpires—Hubbard, Moriarty, and Kolls. Time—3:00.

TIGERS, 7; BROWNS, 2.

Detroit, Mich., Sept. 5.—(AP)—The Detroit Tigers turned back the St. Louis Browns, 7 to 2, today in the opener of a two game series.

Harland Clift, the Browns' third baseman, had a big day at bat, getting four hits off Elden Auker in five trips to the plate, one of them a home run in the fifth inning.

Auker registered his eleventh victory of the season, going the route for the Tigers although touched for 11 hits, only one less than the Tigers collected off Caldwell and Jakucki.

ST. LOUIS.	Ab	R	H	P	A	DETROIT.	Ab	R	H	P	A
Lary.ss	4	0	0	4	1	Walker.rf	5	1	1	2	0
Clift.3b	5	1	4	0	4	Burns.1b	3	1	1	11	0
Solters.lf	4	0	0	2	0	Geh'ger.2b	5	1	3	3	4
Bell.rf	4	1	1	3	0	Goslin.lf	4	1	1	3	0
West.cf	4	0	0	1	0	Sim'ns.cf	5	1	3	1	0
Bot'ley.1b	4	0	3	6	1	Rogell.ss	4	1	2	2	3
Hemsley.c	4	0	1	7	0	Owen.3b	2	0	0	2	1
Carey.2b	4	0	1	1	2	Hayw'th.c	4	1	1	3	0
Cald'ell.p	3	0	0	0	2	Auker.p	4	0	0	0	1
Jakucki.p	0	0	0	0	0						
*Coleman	1	0	1	0	0						
	37	2	11	24	10		36	7	12	27	9

*Batted for Jakucki in ninth.

St. Louis ....000 110 000—2
Detroit ....200 002 21*—7

Errors—Carey [2], Lary. Runs batted in—Gehringer [2], Simmons [2], Rogell, Burns, Hemsley, Clift. Two base hits—Gehringer [2], Walker, Clift. Three base hit—Simmons. Home run—Clift. Stolen bases—Rogell [2]. Sacrifice—Owen. Double play—Gehringer to Rogell to Burns. Left on bases—St. Louis, 10; Detroit, 10. Bases on balls—Auker, 2; Caldwell, 2. Struck out—Auker, 2; Caldwell, 3; Jakucki, 1. Hits—Caldwell, 10 in 7; Jakucki, 2 in 1. Hit by pitcher—Caldwell [Owen and Hayworth]. Wild pitch—Caldwell. Losing pitcher—Caldwell. Umpires—Dinneen and Owens. Time, 1:58.

BATTERING THEIR WAY BACK INTO FIRST DIVISION

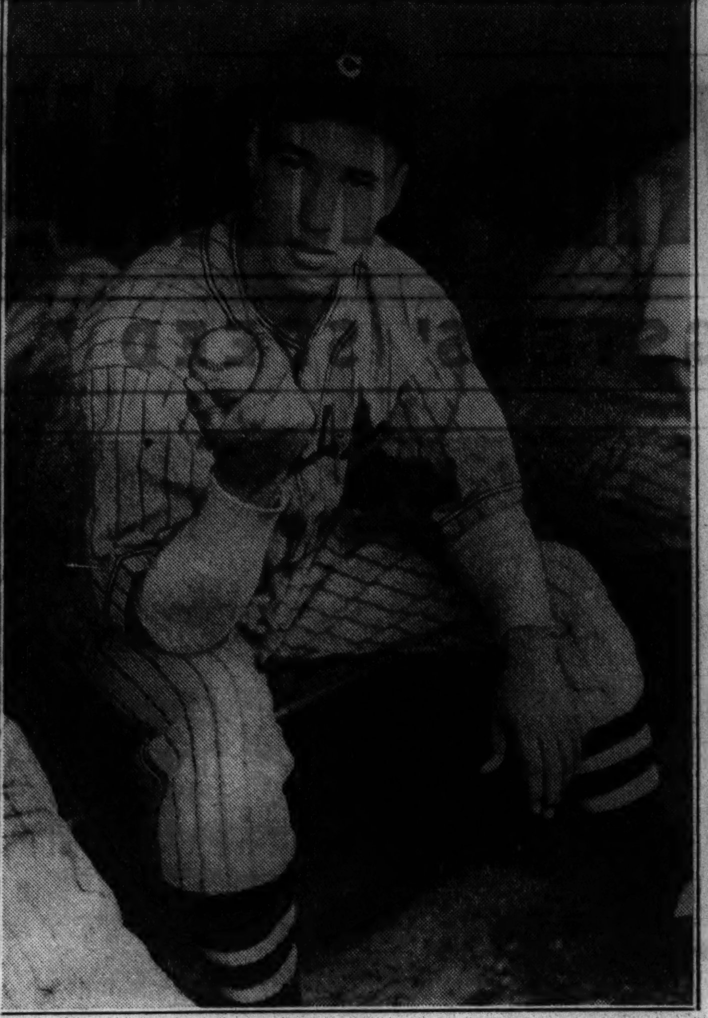

Bob Feller, 17 year old Cleveland rookie, who startled the baseball public by striking out 15 men in his big league debut against the St. Louis Browns recently. He is pictured here warming the bench as his mates took their beating from the Sox.

[TRIBUNE Photos.]

Billy Sullivan of the Cleveland Indians steals third in the second inning of yesterday's game with the White Sox at Comiskey park. Tony Piet awaits the throw. Sullivan made his move with no one out and a Cleveland run seemed imminent. But Vernon Kennedy rose to the occasion by striking out three batters.

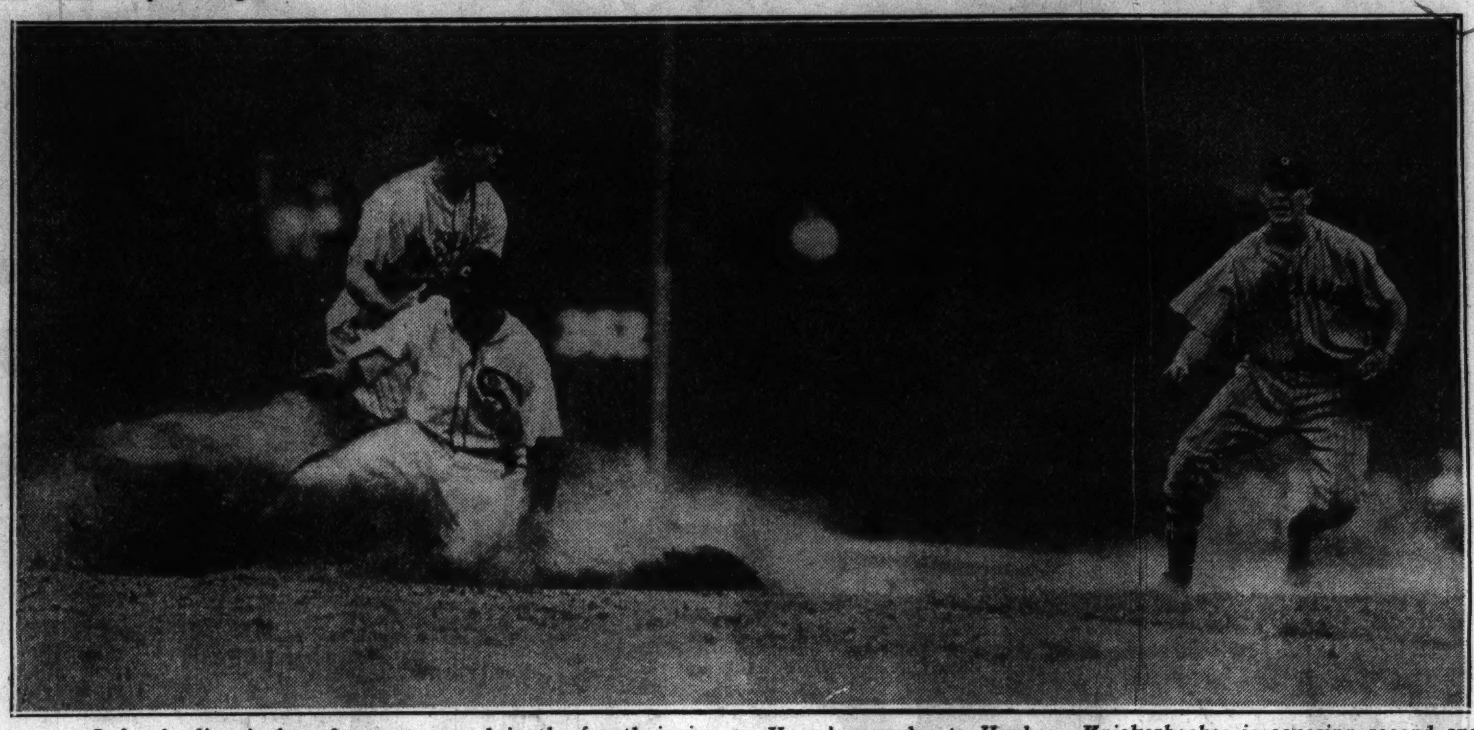

Luke Appling is forced out at second in the fourth inning on Hayes' grounder to Hughes. Knickerbocker is covering second and Hughes is at the right. The Sox were leading, 1 to 0, at the time and they came back in the fifth inning to score six more runs, and put the game away safely. The final score was 9 to 0. This victory restored them to the first division for the Washington Senators, who had held fourth place, were beaten yesterday.

MAJOR LEAGUE AVERAGES

NATIONAL LEAGUE.
[Including games of Thursday, Sept. 3.]

TEAM BATTING.

	AB	R	H	HR	SH	Pct.
Chicago	4558	641	1300	64	108	.285
St. Louis	4613	685	1305	78	68	.283
Philadelphia	4505	601	1275	88	86	.283
Pittsburgh	4702	667	1327	54	72	.282
New York	4520	624	1264	80	96	.280
Cincinnati	4510	615	1251	66	55	.277
Brooklyn	4586	530	1227	28	64	.268
Boston	4577	543	1220	38	77	.267

INDIVIDUAL BATTING.
[Players in ten or more games.]

	AB	R	H	HR	RBI	Pct.
Bryant, Chi.	10	4	5	0	2	.500
Medwick, St. L.	532	96	196	17	127	.368
Demaree, Chi.	515	79	185	15	85	.359
P. Waner, Pitts.	489	80	175	4	78	.358
Lombardi, Cin.	313	34	111	9	53	.355
Terry, N. Y.	165	29	58	1	31	.352
Mize, St. L.	320	63	111	17	73	.347
E. Wilson, Bklyn.	173	28	60	3	24	.347
Phelps, Bklyn.	230	22	78	4	46	.339
Atwood, Phil.	169	20	57	2	27	.337
B. Jordan, Bos.	447	72	150	3	60	.336
W. Herman, Chi.	540	87	180	5	79	.333
Cuyler, Cin.	482	83	160	7	65	.332
Camilli, Phil.	449	88	148	22	88	.330
Hollingsworth, Cin.	70	17	23	1	11	.329
Jno. Moore, Phil.	406	75	132	14	58	.325
Ott, N. Y.	450	104	146	28	114	.324
Ripple, N. Y.	213	35	68	6	35	.320
Hallahan, St.L.-Cin.	44	5	14	1	3	.318
Stripp, Brk.	332	39	105	1	46	.316
Suhr, Pitts.	495	97	156	11	84	.315
L. Waner, Pitts.	330	57	104	1	25	.315
O'Dea, Chi.	169	35	53	2	31	.314
Vaughan, Pitts.	482	96	151	8	62	.313
Klein, Chi.-Phil.	489	86	152	22	88	.311
Scarsella, Cin.	376	50	117	3	57	.311
S. Martin, St. L.	309	60	96	6	39	.311
Joe Moore, N. Y.	543	87	168	5	47	.309
Cuccinello, Bos.	469	57	145	7	75	.309
Haslin, Phil.-Bos.	162	20	50	2	18	.309
Hassett, Brk.	523	66	161	3	72	.308
J. Martin, St. L.	468	108	144	11	66	.308
Stine, Cin.	26	4	8	0	4	.308
Root, Chi.	13	1	4	0	1	.308
Allen, Phil.-Chi.	441	63	135	4	45	.306
Bordagaray, Brk.	293	46	89	3	22	.304
Chiozza, Phil.	478	68	142	1	41	.297
Mancuso, N. Y.	438	44	130	8	57	.297
Hartnett, Chi.	347	40	103	6	56	.297
Leslie, N. Y.	381	45	113	5	47	.296
Goodman, Cin.	387	67	114	14	57	.295
Schott, Cin.	48	8	14	1	7	.292
Collins, St. L.	265	47	77	12	43	.291
Hack, Chi.	477	86	138	5	63	.289
Brubaker, Pitts.	467	70	135	6	92	.289
Sulik, Phil.	371	65	107	6	32	.288
Garibaldi, St. L.	32	17	38	0	18	.288
Berger, Bos.	468	80	134	23	80	.286
Eug. Moore, Bos.	526	77	150	13	57	.285
Jensen, Pitts.	599	84	170	8	51	.284
Bartell, N. Y.	409	58	116	6	29	.284
Jurges, Chi.	341	45	97	0	29	.284
Whitney, Bos.-Phil.	375	36	106	6	50	.283
Gautreaux, Brk.	53	6	15	0	12	.283
Campbell, Cin.	206	28	58	1	36	.281
Frey, Brk.	447	51	125	3	43	.280
Leiber, N. Y.	311	39	87	8	62	.280
Schulte, Pitts.	216	26	60	1	17	.278
V. Davis, St. L.	326	24	90	4	52	.276
Frisch, St. L.	295	40	81	1	26	.275
Durocher, St. L.	428	46	117	1	51	.274
F. Herman, Cin.	350	53	96	8	60	.274
Whitehead, N. Y.	535	85	145	3	40	.271
Cooney, Brk.	398	53	108	0	23	.271
J. Wilson, Phil.	192	19	52	1	22	.271
Swift, Pitts.	78	4	21	1	11	.269
T. Moore, St. L.	518	75	139	4	43	.268
Riggs, Cin.	447	62	120	5	49	.268
Myers, Cin.	324	44	87	6	27	.268
Urbanski, Bos.	412	49	110	0	23	.267
Galan, Chi.	508	63	135	7	68	.266
Cavaretta, Chi.	357	43	95	7	43	.266
Norris, Phil.	475	50	135	9	61	.263
Young, Pitts.	379	39	99	6	63	.261
English, Chi.	173	31	45	0	20	.261
Watkins, Phil.-Brk.	388	54	101	6	44	.260
Chapman, Cin.	200	32	52	1	21	.260
H. Lee, Bos.	471	37	121	3	59	.257
Lopez, Bos.	362	52	93	7	47	.257
Todd, Pitts.	202	21	52	1	18	.257
Padden, Pitts.	254	21	65	1	28	.256
Thompson, Bos.	227	33	58	2	22	.255
Lucas, Pitts.	95	10	24	0	12	.253
Bucher, Brk.	359	40	90	2	37	.251
Lavagetto, Pitts.	191	20	48	2	27	.251
H. Walker, Cin.	171	32	43	1	13	.251
Grimm, Chi.	128	13	32	1	16	.250
Mueller, Bos.	48	5	12	0	4	.250
Coscarart, Bos.	345	25	86	2	44	.249
Walters, Phil.	97	9	24	1	9	.247
Jackson, N. Y.	379	34	93	7	50	.245
Kampouris, Cin.	302	37	74	3	40	.245
Berres, Brk.	253	15	62	1	13	.245
Koenig, N. Y.	45	6	11	1	6	.244
Baker, Brk.	29	2	7	0	5	.241
Hubbell, N. Y.	96	8	23	0	7	.239
Passeau, Phil.	63	5	15	1	5	.238
Gumbert, N. Y.	38	5	9	0	6	.237
Grace, Phil.	174	17	41	4	29	.236
Earnshaw, Bk.-St.L	51	4	12	0	6	.235
Fullis, St. L.	51	12	12	0	1	.235
Frey, Cin.	34	4	8	0	3	.235
Byrd, Cin.	125	17	29	2	12	.232
F. Smith, Bos.	39	1	9	0	4	.231
Clark, Brk.	39	2	9	0	2	.231
Ogrodowski, St. L.	181	24	41	1	15	.226
Carleton, Chi.	55	9	12	3	11	.218
Gill, Chi.	99	8	21	3	10	.212
French, Chi.	71	3	15	0	4	.211
Warneke, Chi.	69	8	14	1	5	.203
Lillard, Chi.	31	5	5	0	2	.161
Stainback, Chi.	58	7	9	0	3	.155

PITCHERS' AVERAGES.

	W	L		W	L
Hubbell, N. Y.	21	6	M. Brown, Pitts.	8	8
Gumbert, N. Y.	10	3	Jorgens, Phil.	7	7
Lucas, Pitts.	12	4	Ray Davis, Cin.	6	6
French, Chi.	16	6	P. Dean, St. L.	5	5
Brennan, Cin.	5	2	Butcher, Brk.	4	4
J. Dean, St. L.	22	9	Sivess, Phil.	1	1
Haines, St. L.	7	3	Weir, Bos.	1	1
Gabler, N. Y.	8	4	Derringer, Cin.	16	17
Heusser, St. L.	6	3	Swift, Pitts.	13	15
Si.J'nson, Cin.-S.L	4	2	R. Smith, Bos.	5	6
Frey, Cin.	9	5	Mungo, Brk.	14	17
Hoyt, Pitts.	5	3	Benge, Bos.-Phil.	8	11
Jeffcoat, Brk.	5	3	Blanton, Pitts.	9	13
Weaver, Pitts.	13	8	Passeau, Phil.	9	13
Carleton, Chi.	13	8	Chaplin, Bos.	8	12
Henshaw, Chi.	6	4	Brandt, Brk.	8	12
Warneke, Chi.	13	9	Clark, Brk.	7	11
Fitzsim'ons, N.Y.	7	5	Hal'han, S.L.-Cn.	5	8
Al Smith, N. Y.	13	10	E'shaw, Bk.-S.L	6	10
Hollingsw'th, Cin.	9	7	Syl. J'nson, Phil.	4	7
Lee, Chi.	14	11	Castleman, N. Y	4	7
MacFayden, Bos.	14	11	Walter, Phil.	9	17
Reis, Bos.	6	5	Lanning, Bos.	5	10
Birkofer, Pitts.	6	5	**Root, Chi.**	3	6
Coffman, N. Y.	6	5	**Bryant, Chi.**	1	2
Cantwell, Bos.	9	8	Winston, Brk.	1	2
Parmelee, St. L.	10	9	Bush, Pitts.-Bos.	3	7
Sch'macher, N.Y.	10	9	Bowman, Phil.	7	18
C.Davis, Ph.-Chi.	11	11	Stine, Cin.	3	8
Frankh'se, Brk.	9	9	Kowalik, Chi.-Ph.	1	7
Schott, Cin.	9	9	Baker, Brk.	0	8
Winford, St. L.	8	8	Pippen, St. L.	0	1

AMERICAN LEAGUE.
[Including games of Thursday, Sept. 3.]

TEAM BATTING.

	AB	R	H	HR	SB	Pct.
Cleveland	4777	787	1452	109	58	.304
New York	4722	907	1429	154	58	.303
Detroit	4759	798	1419	84	62	.298
Washington	4665	756	1374	53	77	.295
Chicago	4701	780	1344	53	62	.286
St. Louis	4621	696	1301	70	54	.282
Boston	4588	681	1277	75	48	.278
Philadelphia	4571	625	1233	60	40	.270

INDIVIDUAL BATTING.
[Players in ten or more games.]

	AB	R	H	HR	RBI	Pct.
Uhle, Clev.	17	1	7	1	4	.412
Campbell, Clev.	137	30	53	5	25	.387
Averill, Clev.	525	111	197	23	106	.375
Gehrig, N. Y.	488	146	181	42	126	.371
Murphy, N. Y.	27	3	10	0	5	.370
Appling, Chi.	444	92	162	5	100	.365
Dickey, N. Y.	379	90	138	21	100	.364
Sullivan, Clev.	269	35	97	2	43	.361
G. Walker, Det.	463	84	165	10	87	.356
Bell, St. L.	523	87	185	10	104	.354
Weatherly, Clev.	280	53	99	7	43	.354
Gehringer, Det.	551	124	193	13	96	.350
Di Maggio, N. Y.	525	110	178	25	109	.339
Radcliff, Chi.	516	104	174	7	68	.337
Moses, Phil.	520	90	174	7	58	.334
Kuhel, Wash.	499	88	166	15	105	.333
Foxx, Bos.	498	111	166	35	120	.333
Trosky, Clev.	547	106	180	36	131	.329
Bonura, Chi.	501	100	164	11	114	.327
Pytlak, Clev.	217	35	71	0	30	.327
Simmons, Det.	482	82	157	11	83	.325
White, Det.	40	11	13	0	7	.325
Travis, Wash.	462	70	149	2	81	.323
Ruffing, N. Y.	112	13	36	5	21	.321
Goslin, Det.	510	112	163	22	114	.320
Stone, Wash.	382	78	122	14	80	.319
Auker, Det.	67	5	21	0	12	.313
Hale, Clev.	533	112	166	14	66	.311
Miller, Bos.	45	9	14	1	5	.311
Glenn, N. Y.	84	15	26	1	15	.309
Selkirk, N. Y.	419	81	129	16	92	.308
Kroner, Bos.	234	33	72	3	53	.308
Chapman, N.Y.-W.	449	89	138	4	67	.307
Finney, Phil.	558	85	171	1	37	.306
R. Ferrell, Bos.	373	54	114	8	52	.306
Rolfe, N. Y.	523	107	159	8	64	.304
Owen, Det.	503	66	153	9	99	.304
R. Johnson, Phil.	481	80	146	22	110	.304
Vosmik, Clev.	445	74	135	7	86	.303
M. Hayes, Chi.	327	39	99	3	60	.303
Powell, W.-N. Y.	457	80	138	5	64	.302
F. Walker, N.Y.-C.	86	15	26	1	16	.302
Hoag, N. Y.	156	23	47	3	35	.301
Lewis, Wash.	544	89	163	4	61	.300
Solters, St. L.	532	85	158	17	121	.297
Millies, Wash.	202	26	60	0	20	.297
Cramer, Bos.	549	87	162	0	37	.295
Bluege, Wash.	286	39	84	1	44	.294
Dean, Phil.	266	36	78	1	41	.293
Bottomley, St. L.	455	63	133	11	79	.292
Hughes, Cleve.	543	96	158	0	54	.291
Kreevich, Chi.	477	81	139	5	64	.291
Puccinelli, Phil.	399	75	116	10	71	.291
Manush, Bos.	313	43	91	0	43	.291
Bolton, Wash.	289	41	84	2	54	.291
Haas, Chi.	355	66	103	0	40	.290
Coleman, St. L.	124	12	36	2	32	.290
Lary, St. L.	532	94	154	1	44	.289
Clift, St. L.	499	117	144	15	59	.289
Moss, Phil.	38	3	11	0	7	.289
Crosetti, N. Y.	526	114	151	13	64	.287
Pepper, St. L.	115	12	33	2	23	.287
Gumpert, Phil.	14	0	4	0	1	.286
Flythe, Phil.	14	4	4	0	0	.286
Knicker'ker, Clev.	533	61	152	7	60	.285
Fox, Det.	204	44	58	3	18	.285
Higgins, Phil.	464	77	132	8	63	.284
Werber, Bos.	454	79	129	9	61	.284
Kennedy, Chi.	95	9	27	0	10	.284
McNair, Bos.	456	64	129	4	66	.283
Reynolds, Wash.	291	40	82	4	41	.282
Carey, St. L.	430	51	121	1	54	.281
West, St. L.	456	71	127	6	58	.279
Kress, Wash.	358	47	100	6	41	.279
Cooke, Bos.	332	58	92	6	38	.277
Rosenthal, Chi.	260	57	72	3	43	.277
Hemsley, St. L.	304	38	84	2	32	.276
Cronin, Bos.	239	28	66	2	35	.276
Hill, Wash.	196	41	54	0	27	.276
Burns, St. L.-Det.	488	77	134	4	48	.275
Lazzeri, N. Y.	475	69	130	12	92	.274
Dykes, Chi.	415	57	113	6	56	.272
Cochrane, Det.	126	24	34	2	17	.270
Myer, Wash.	156	21	42	0	15	.269
F. Hayes, Phil.	421	49	113	8	58	.268
Rowe, Det.	75	13	20	1	10	.267
Rogell, Det.	523	76	139	6	61	.266
Piet, Chi.	297	61	79	7	36	.266
Bejma, St. L.	111	15	29	2	15	.261
Stratton, Chi.	23	5	6	0	5	.261
Pearson, N. Y.	81	12	21	1	19	.260
Phillips, Det.	27	3	7	0	1	.259
Appleton, Wash.	66	7	17	0	6	.258
Berg, Bos.	102	7	26	0	17	.254
Jorgens, N. Y.	59	4	15	0	5	.254
W. Ferrell, Bos.	120	17	30	4	21	.250
Galatzer, Clev.	92	12	23	0	5	.250
Sewell, Chi.	388	52	96	5	60	.248
Caldwell, St. L.	45	5	11	1	6	.244
Imada, Bos.	280	33	68	1	21	.243
Hayworth, Det.	225	27	53	1	27	.236
Heffner, N. Y.	43	6	10	0	6	.233
Newsome, Phil.	448	40	104	0	48	.232
Melillo, Bos.	270	36	61	0	30	.226
Giuliani, St. L.	186	17	42	0	12	.226
R. Johnson, N. Y.	133	15	30	1	16	.226
Newsom, Wash.	93	10	21	0	9	.226
Whitehead, Chi.	80	6	18	0	8	.225
Lyatt, Det.	67	5	15	0	3	.224
L. Brown, Clev.	45	5	10	1	7	.222
Bridges, Det.	95	8	21	0	13	.221
Hadley, N. Y.	60	13	16	0	1	.217
Weaver, Wash.	23	0	5	0	2	.217
Rhodes, Phil.	74	4	16	0	7	.216
Morrissey, Chi.	37	3	7	0	5	.189
Grube, Chi.	93	6	15	0	13	.161

PITCHERS' RECORDS.

	W.	L.		W.	L.
Gumpert, Phil.	1	0	Thomas, St. L.	8	9
Hadley, N. Y.	12	3	Cas'ella, Bos.-W.	7	8
Pearson, N. Y.	17	6	Van Atta, St. L.	4	5
Kennedy, Chi.	18	7	Wade, Det.	3	4
Malone, N. Y.	10	4	Ross, Phil.	8	11
Allen, Clev.	18	9	Osterm'ler, Bos.	10	14
Rowe, Det.	16	8	Auker, Det.	10	15
Blaeholder, Clev.	8	4	H'sett, Det.-St.L.	10	15
Murphy, N. Y.	6	3	Marcum, Bos.	8	12
C. Brown, Chi.	4	2	**Lyons, Chi.**	8	12
Bridges, Det.	19	10	Phillips, Det.	2	3
Broaca, N. Y.	11	6	Walberg, Bos.	2	3
Ruffing, N. Y.	18	10	D'trich, P.-W.-C.	7	11
Galehouse, Clev.	7	4	Lee, Clev.	3	5
Appleton, Wash.	12	7	Russell, Wa.-Bo.	3	5
Grove, Bos.	16	10	Andrews, St. L.	6	11
Gomez, N. Y.	11	7	Caldwell, St. L.	6	11
DeShong, Wash.	15	10	Knott, St. L.	8	15
Cain, St. L.-Chi.	14	10	Fink, Phil.	7	14
Harder, Clev.	15	11	Feller, Clev.	1	2
Chelini, Chi.	4	3	Rhodes, Phil.	9	20
Kelley, Phil.	15	12	Sullivan, Det.	2	5
Weaver, Wash.	5	4	**Stratton, Chi.**	2	6
Sorrell, Det.	6	5	W. Brown, N. Y.	1	3
Wilson, Bos.	6	5	Lisenbee, Phil.	1	3
Newsom, Wash.	15	13	Hudlin, Clev.	0	5
W. Ferrell, Bos.	17	15	Meola, St. L.-B.	0	2
Hildebrand, Clev.	10	9	Bullock, Wash.	0	2
Whitehead, Chi.	12	11	Cohen, Wash.	0	1
Whitehill, Wash.	10	10	Uhle, Clev.	0	1
Lawson, Det.	6	6	Jakucki, St. L.	0	1

Sox, Kennedy, Whip Indians; Gain on Second

[Continued from first sports page.]

a safe drive that would have been an easy double if travel hadn't been impended by his bum left knee, and this was the start of Hildebrand's finish. Radcliff tapped to Trosky, who threw wild to second, Kennedy going to third. Kreevich whacked a double over Averill's head in center, scoring Kennedy. Haas punched a single through short to send home Radcliff and Kreevich. Haas continued to third on Averill's wild throw-in. A single by Bonura scored Hayes and when Appling doubled, putting Bonura on third, Hildebrand was excused.

Rescuer Lee's first effort resulted in Hayes popping to Hale. Piet singled over short, Bonura going home with the fifth run of the inning, and Appling halting at third. Sewell was thrown out, but the incident gave Appling time to complete the rally with the sixth run. Kennedy, who started all the rumpus, then ended it with a grounder to Hughes.

Mike Marches On.

Kreevich's third hit—a single to center—came with one out in the sixth. Haas was called out on strikes and as a silent protest tossed his bat into the air. Umpire Bill Summers objected to the extent of tossing the Mule out of the game. Kreevich then stole second and scored on Bonura's single to center.

Kennedy invited the Indians to do something in the sixth. He started with a pass to Trosky. Weatherly flied to Radcliff. Sullivan's grounder took a trick hop over Bonura, but the Notre Dame graduate made the mistake of trying to stretch it into a double. Kreevich threw him out. Trosky died on third when Vosmik bounced to Hayes. The next and last Indian hit was Hale's infield single to start the eighth. There were no developments.

The Sox scored one in the eighth, but wasted a lot of time completing the inning. Knickerbocker fumbled Radcliff's roller. Rip went to third on Kreevich's fourth hit, a single to center. Rosenthal furnished a fly ball on which Rip ran home. Bonura popped out before Lee surrendered a couple of passes which loaded the bases. Piet then bounced to Hughes for the final Sox out.

Spartanburg Wins Legion Title; Beats Los Angeles, 8-1

Spartanburg, S. C., Sept. 5.—(AP)—Spartanburg won the American Legion junior baseball championship by defeating Los Angeles 8 to 1, today in the fifth game of the "little world series." The Spartans took the series, 3-2.

Lyons, Stratton Seek to Raise Sox Into Second

The battle for second place, which involves not only the Sox and Indians but the Washington Senators and Detroit Tigers, will be complicated further today. The Sox and Indians are booked for two games, starting at 1:30 p. m., at Comiskey park. The Sox pitchers will be Ted Lyons and Monty Stratton. The Indian starters will be John Allen and Mel Harder.

A new first baseman was turned over to the mercies of Manager Dykes yesterday. The young man is listed as Lester Rock, 22 years old, right handed thrower and left handed batter. He was discovered recently playing ball with the Bentonville, Ark., team of the Arkansas-Missouri league.

Manager Dykes' balky molar, which had caused the left side of his jaw to bulge considerably, was lanced yesterday. The bulging vanished immediately.

When Mule Haas was thrown out of the game for tossing his bat in the air after being called out on a third strike in the sixth inning, the Sox couldn't help but remember they had seen about a half dozen similar incidents in which players of other teams figured in the last couple of weeks. But none of them was ejected from the game.

REDS PAY $5,000 FOR DEE MOORE, MACON SLUGGER

Macon, Ga., Sept. 5.—(AP)—The Macon Baseball club today announced the sale of Dee Moore, leading home run hitter of the South Atlantic league, to the Cincinnati Reds for $5,000 cash. He will transfer at the close of the South Atlantic season.

Moore has played the outfield, caught, pitched and played first and third base. He has participated in every inning of every Macon game since April.

His home run mark for the season is 18. As a pitcher he won four games and lost two.

Reds Purchase Mooty and Miller from Toronto

Cincinnati, O., Sept. 5.—(AP)—President Powel Crosley Jr. of the Cincinnati Reds announced today purchase from Toronto of the International league, a Red farm, of Pitcher Jake Mooty and Shortstop Ed Miller. An unannounced sum and Outfielder Lincoln Blakeley, now with Toronto, and First Baseman Whitey Wistert, with Nashville of the Southern association, were given for the players.

Blanton and Pirates Beat Cubs, 1 to 0

[Continued from first sports page.]

Jurges' drive toward left and threw to Suhr from deep short to double Stainback off first, ending the game.

It was the fourth shutout scored by the Pirates in this year's National league competition, they being at the bottom of the list headed by the Cubs, who have scored sixteen shutouts, six of them 1 to 0 affairs. It was the fifth time the Cubs have been whitewashed.

Bill Lee pitched the last two innings and held the Pirates to three hits.

DAVIS PITCHES TODAY

[Chicago Tribune Press Service.]

Pittsburgh, Pa., Sept. 5.—Curt Davis will pitch for the Cubs tomorrow in Chicago's 1936 farewell to Forbes field. Big Jim Weaver has been asked to work for the Pirates.

Tex Carleton and Lon Warneke will pitch the Labor day double-header in Cincinnati, Manager Grimm announced today.

Skipper Grimm's interviews as printed in Pittsburgh newspapers drip with optimism. That's the only attitude Charley can take now, but many Chicago partisans express the belief that if the skipper hadn't been so sugary early in the season his troupe would not have sunk itself so many times through sheer smugness.

A letter purporting to come from Policeman Harry Hanson, whose fielding of a base hit helped the Dodgers in their 1 to 0 victory at Wrigley field Thursday, has reached here. The letter, suspected of being a hoax, asks if it will be all right for Hanson to put his horse to pasture in the Cub outfield during the remainder of the season. If the request is granted, any ball hit near the horse will be an automatic two base hit, it is said.

Arthur (The Great) Shires' Wife Sues for Divorce

Charles Arthur [The Great] Shires, former White Sox first baseman and would-be prize fighter, was sued for divorce in Superior court yesterday by his wife, Mrs. Betty Greenebaum Shires, 29 years old, 7020 Jeffery avenue. Mrs. Shires charged that her husband struck her on two occasions, the last time on Aug. 1, 1935, when they separated. They have one child, Charles Arthur Jr., 2½ years old.

Home Run Leaders

Gehrig, Yankees	42	Solters, Browns	17
Trosky, Indians	36	Selkirk, Yankees	16
Foxx, Red Sox	36	Clift, Browns	16
Ott, Giants	28	Kuhel, Senators	15
DiMaggio, Yankees	25	Demaree, Cubs	15
Averill, Indians	23	Hale, Indians	14
Berger, Bees	23	Stone, Senators	14
Goslin, Tigers	22	J. Moore, Phillies	14
Klein, Phillies	22	Goodman, Reds	14
Camilli, Phillies	22	Gehringer, Tigers	13
Johnson, A's	22	E. Moore, Bees	13
Dickey, Yankees	21	Crosetti, Yankees	13
Mize, Cardinals	17	Lazzeri, Yankees	13
Medwick, Cardinals	17		

Minor Leagues

AMERICAN ASSOCIATION.

	W.	L.	Pct.		W.	L.	Pct.
Milwaukee	89	61	.593	Minn'polis	77	74	.510
St. Paul	82	67	.550	Columbus	74	76	.493
Kas. City	81	68	.544	Louisville	61	89	.407
Indianap	77	73	.513	Toledo	57	90	.388

YESTERDAY'S RESULTS.

AMERICAN ASSOCIATION.
St. Paul, 2—6; Minneapolis, 0—13.
Columbus at Toledo, not scheduled.
Kansas City, 7; Milwaukee, 2.
Louisville, 16; Indianapolis, 10.

SOUTHERN ASSOCIATION.
Knoxville, 5; Chattanooga, 0.

PACIFIC COAST LEAGUE.
San Diego, 10; Sacramento, 3.
Missions, 4; Oakland, 3.

NEW YORK-PENN LEAGUE.
Wilkesbarre, 17; Scranton, 3.
Elmira, 8; Hazelton, 4.

INTERNATIONAL LEAGUE.
Baltimore, 5; Newark, 1.
Syracuse, 3; Albany, 0.
Buffalo, 8; Toronto, 6.

WESTERN LEAGUE.
Waterloo, 3-4; Sioux City, 0-0.

CARDINALS WHIP CINCINNATI, 3-2; GAIN ON GIANTS

Snap Reds' Seven Game Winning Streak.

Cincinnati, O., Sept. 5.—(AP)—The Cardinals narrowed the New York Giants' lead in the National league to 2½ games today by defeating Cincinnati, 3 to 2, while the Giants were dropping a double-header to the Boston Bees. The Cardinals' victory stopped the Reds' winning streak at seven straight.

The game ended dramatically as Lynn King, Cardinal center fielder, stumbled in racing after Catcher Ernie Lombardi's towering fly, then recovered in time to make the catch as Les Scarsella neared home with what would have been the tying run.

Jim Winford, St. Louis starting pitcher, limited the Reds to four hits in the six innings he worked. He was removed in the seventh to permit Jim Collins to drive home the Cards' first run after the bases had been loaded on singles by Davis and Durocher and a walk to Garibaldi. Davis was injured in sliding into first and Terry Moore, running for him, scored the run.

ST. LOUIS.	Ab	R	H	P	A	CINCINNATI.	Ab	R	H	P	A
King.cf	5	0	0	5	0	Cuyler.cf	5	0	2	0	0
S.Martin.2b	4	1	2	3	3	G'dman.rf	4	0	0	4	1
J.Martin.rf	4	1	2	3	0	Herman.lf	4	0	0	2	0
Medwick.lf	4	0	1	2	1	S'rsella.1b	4	0	2	11	0
Mize.1b	4	0	0	9	1	L'bardi.c	5	0	1	3	1
Davis.c	3	0	2	2	0	Riggs.3b	3	0	1	1	2
*Moore	0	1	0	0	0	T'enow.ss	3	0	0	3	2
Og'wsky.c	1	0	0	1	1	K'ouris.2b	2	0	1	3	4
D'roch'r.ss	4	0	2	2	3	*Chapman	0	1	0	0	0
G'baldi.3b	3	0	1	0	1	Frey.p	2	0	0	0	3
Winford.p	2	0	0	0	0	†Walker	0	1	0	0	0
Parmelee.p	1	0	0	0	0						
	†36	3	10	27	10		32	2	7	27	13

*Ran for Davis in seventh.
†Collins batted for Winford in seventh.
*Batted for Kampouris in ninth.
†Batted for Frey in ninth.

St. Louis ....000 000 120—3
Cincinnati ....000 000 002—2

Errors—S Martin, Kampouris. Runs batted in—J. Martin, Mize, Collins, Goodman. Two base hits—S. Martin, Medwick, Scarsella. Stolen bases—S. Martin, J. Martin. Sacrifice—Frey. Double plays—Mize to Durocher to Mize; Goodman to Riggs; Thevenow to Scarsella. Left on bases—St. Louis, 7; Cincinnati, 12. Bases on balls—Winford, 4; Parmelee, 4; Frey, 1. Struck out—Parmelee, 1; Frey, 2. Hits—Off Winford, 4 in 6 innings; Parmelee, 3 in 3. Winning pitcher—Winford. Umpires—Ballanfant, Sears, and Klem.

DODGERS, 3—4; PHILLIES, 2—3.

Philadelphia, Pa., Sept. 5.—(AP)—The Brooklyn Dodgers defeated the Phillies in a double-header today, winning the opener, 3 to 2, behind Ed Brandt's six hit pitching, and taking the second game, 4 to 3, in 12 innings.

The Dodgers nicked Bucky Walter for ten hits in the first game, Buddy Hassett, rookie first baseman celebrating his 25th birthday by driving in the winning run in the eighth.

Fred Frankhouse, Lefty Clark and Max Butcher stopped the Phils in the second game. Between them they gave up only four hits in the 12 innings, one of which was a homer by Leo Norris with two on in the fourth. The winning Brooklyn run was the result of Frenchy Bordagaray's single and Dolph Camilli's two errors.

BROOKLYN.	Ab	R	H	P	A	PHILADELPHIA.	Ab	R	H	P	A
B'garay.2b	4	0	2	2	3	Sulik.cf	4	0	1	2	0
Cooney.cf	4	1	1	3	0	Chiozza.lf	5	0	1	4	0
Stripp.3b	4	0	1	2	3	Klein.rf	4	0	1	1	0
Hassett.1b	4	0	1	11	1	Camilli.1b	2	1	1	10	1
Phelps.c	3	0	1	5	0	Whitn'y.3b	4	0	1	0	3
R.Moore.rf	4	0	1	0	0	Norris.2b	3	0	0	2	1
Watkins.lf	4	1	2	2	0	Atwood.c	3	0	0	6	1
Frey.ss	4	1	1	2	4	Gomez.ss	3	1	1	1	2
Brandt.p	4	0	0	0	1	Walters.p	3	0	0	1	4
	35	3	10	27	12		*32	2	6	27	12

*Wilson batted for Sulik in 9th.

Brooklyn ....002 000 010—3
Philadelphia ....010 010 000—2

Error—Hassett. Runs batted in—Atwood, Sulik, Frey, Cooney, Hassett. Two base hits—Chiozza, Watkins, Gomez, Sulik. Three base hit—Watkins. Stolen base—Whitney. Sacrifices—Norris, Walters. Double play—Camilli to Walters to Atwood. Left on bases—Philadelphia, 9; Brooklyn, 6. Base on balls—Walters, 1; Brandt, 4. Struck out—Walters, 3; Brandt, 4. Wild pitch—Walters. Umpires—Barr, Parker and Pinelli.

SECOND GAME.

BROOKLYN.	Ab	R	H	P	A	PHILADELPHIA.	Ab	R	H	P	A
B'g'y.2b-cf	6	1	1	2	1	Sulik.cf	4	0	0	4	0
Cooney.cf	2	1	0	3	0	J.Moore.lf	5	0	1	4	0
Jordan.2b	1	0	0	2	1	Klein.rf	4	1	1	3	0
Stripp.3b	4	0	2	4	3	Camilli.1b	3	1	0	11	0
Hassett.1b	6	0	1	11	2	Whitn'y.3b	3	0	0	0	3
Phelps.c	4	1	3	2	0	Norris.2b	5	1	1	3	3
Berres.c	2	0	0	4	0	Grace.c	3	0	0	7	3
R.Moore.rf	3	0	2	1	0	Gomez.ss	4	0	0	4	2
Mungo.rf	2	0	0	1	0	Benge.p	2	0	0	0	0
Watkins.lf	4	0	1	2	0	Passeau.p	2	0	1	0	0
Frey.ss	3	0	1	2	3	‡Atwood	1	0	0	0	0
F'house.p	2	0	0	2	1						
Clark.p	0	0	0	0	1						
Butcher.p	2	0	0	0	0						
†Radtke	0	1	0	0	0						
	*45	4	11	36	12		‡37	3	4	36	14

*Gautreaux batted for Frankhouse and Bucher for Cooney in seventh.
†Ran for Phelps in eighth.
‡Chiozza batted for Gomez and Atwood for Passeau in twelfth.

Brooklyn ....000 100 110 001—4
Philadelphia ....000 300 000 000—3

Errors—Camilli [2], Whitney. Runs batted in—Norris [3], Phelps, Watkins, Stripp, R. Moore. Two base hits—Phelps [3]. [illegible]

A SURE CURE for LAZY ENGINES
Have your PLUGS CLEANED by The AC Method—5c EACH

Before you spend big money to cure a sluggish engine, try a spark plug cleaning by the AC Method. Clean or new plugs put snap in your car's performance—save gas and cure hard starting. Plug cleaning is done—while you wait—wherever you see this sign. →

Rifted Clouds Wins Juvenile Stake—Giants Lead Cut—Cubs Lose—Sox Whip Indians

[TRIBUNE Photo.]

JOCKIES MANEUVER FOR RACING ROOM AS THE FIELD GOES POUNDING DOWN THE BACK STRETCH—A band of sprinters pictured soon after the start of yesterday's first race at Washington Park. Papyrograph took the lead approaching the stretch and made a powerful finish to beat Wild West by half a length, with Deets Campfire third. The feature race of the day was the $5,000 Juvenile stakes in which Rifted Cloud, owned by Tom Worden of Chicago, beat a fast band of two year olds. Bottle Cap was second and Challite, the favorite, was third. (Story on page 1, Sports.)

[Associated Press Wirephoto.]

CUTTING LEAD OF NATIONAL LEAGUE PACEMAKERS—Gene Moore of the Boston Bees, slides home with another run in the third inning of yesterday's second game with the Giants at New York. The league leading Giants lost both games, 6 to 2 and 7 to 3. The Cubs missed an opportunity by losing to the Pirates, 1 to 0. The Cardinals won. (Story on page 1, Sports.)

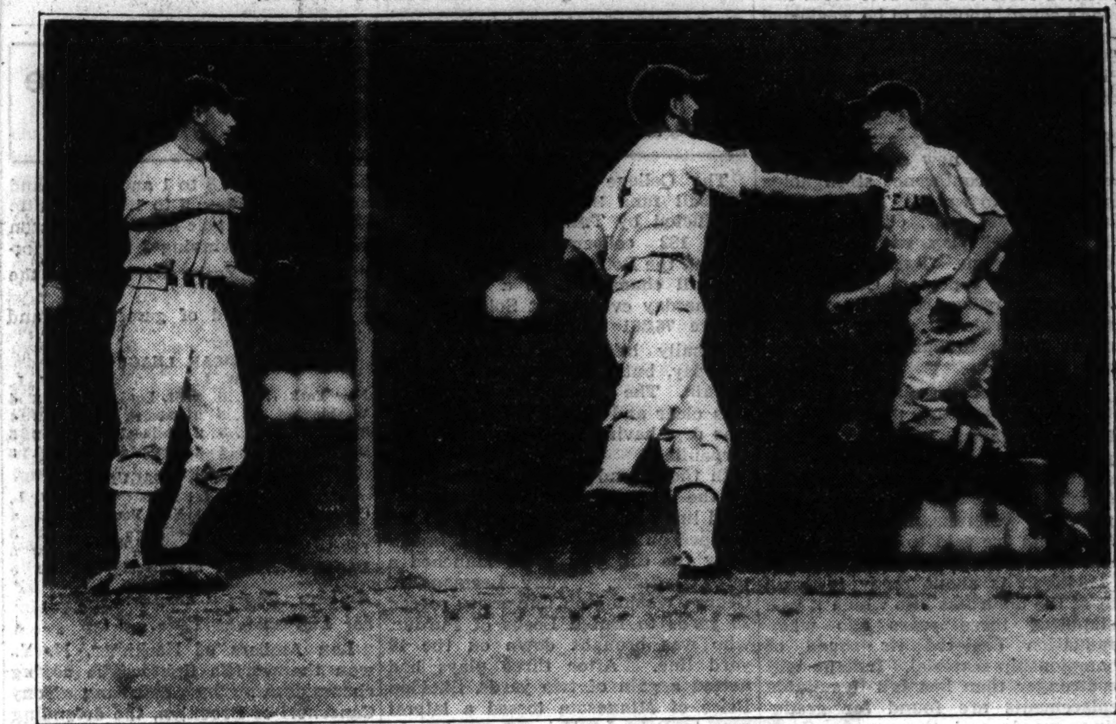

[TRIBUNE Photo.]

THERE'S STILL TIME FOR A DOUBLE PLAY—Luke Appling whips the ball to first base to complete a double play after having taken Averill's grounder and stepped on second base to put out Hughes (right). Second baseman Hayes is at the left. This action occurred in the fifth inning of yesterday's game at Comiskey park. (Story on page 1, Sports.)

[TRIBUNE Photo.]

CLUB CHAMPION AND HIS PARTNER—C. S. Pillsbury (right), champion of the Flossmoor Country club, pictured with a partner, W. J. Yates, during an afternoon of golf yesterday. Fine weather brought out a large field of players.

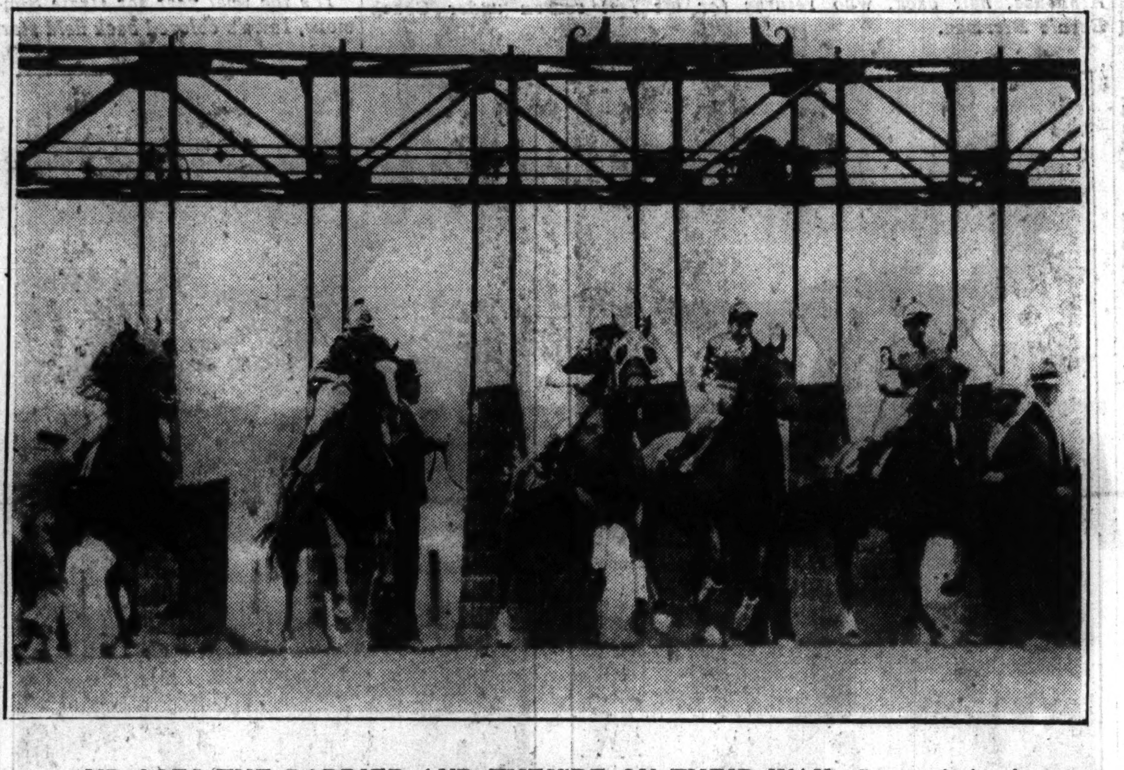

UP GOES THE BARRIER AND THEY'RE ON THEIR WAY—Start of the fourth race yesterday at Washington Park. Gay Bubble took command and drew away to a lead of four lengths turning into the stretch. He continued in easy stride, beating Ottoman by three lengths. Red Flyer was third. Fifteen thousand saw the races. [TRIBUNE Photo.] (Story on page 1, Sports.)

TENNIS CONTENDERS STUDY RIVALS—Kay Stammers of England (left) and Carolyn Babcock of Los Angeles take time between their matches in the national tennis tournament to watch their future rivals in action. [Acme Photo.] (Story on page 4, Sports.)

STOPS CUBS—Cy Blanton, Pittsburgh pitcher, who shut out the Cubs yesterday, 1 to 0. (Story on page 1, Sports.)

[TRIBUNE Photo.]

CRICKET PLAYERS GO INTO ACTION AT WASHINGTON PARK—G. Pomeroy of the Southern Ontario cricket team takes his turn at bat during yesterday's match with the Illinois Cricket association team. E. G. Harburg is the Illinois association wicket keeper. Other matches are scheduled today and tomorrow. The Missouri Cricket association also has sent a team to play here over the week-end. (Story on page 7, Sports.)

TRY AND GET THAT ONE, FRED—Fred Perry of England reaches for a fast one during his match with Dave Jones of New York yesterday in the national tennis tournament at Forest Hills. Perry won in four sets. The third set of the match was the first he had lost in the tournament. [Associated Press Wirephoto.] (Story on page 4, Sports.)

LEADS BEARS—Bill Hewitt, end on the Chicago Bears, who was elected captain of the team yesterday. (Story on page 4, Sports.)

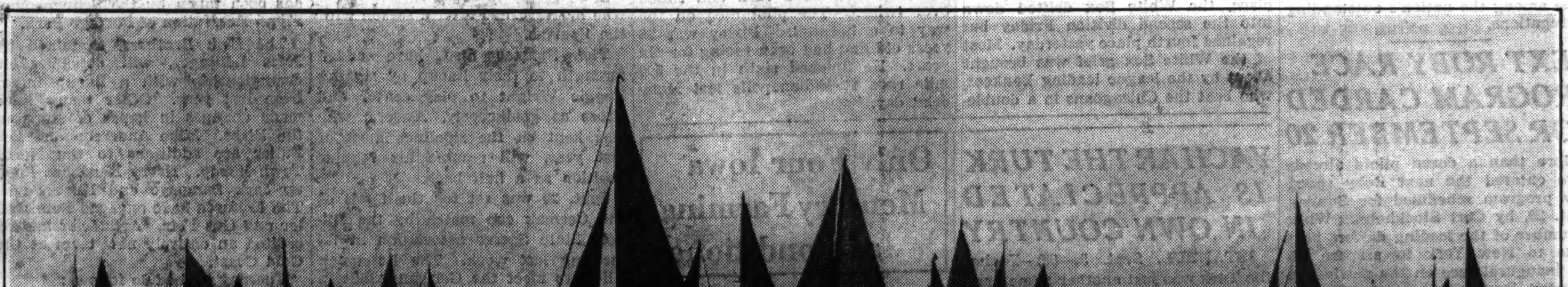

[TRIBUNE Photo.]

HEADING TOWARD OPEN WATER WITH HOPE FOR FAIR WEATHER AND FAVORABLE WINDS—Yachts starting on the first leg of the annual triangular race from Jackson park harbor to Michigan City and St. Joseph yesterday morning. A fleet of 48 set sail. Yesterday's run to Michigan City was over a 35 mile course. Today they will go another 35 miles to St. Joseph with the final 56 mile jaunt home scheduled for tomorrow. The entry list was the largest ever to take part in the race. Yachts of all classes were eligible. (Story on page 7, Sports.)

BIG TEN SCHOOLS OPEN FOOTBALL DRILLS THURSDAY

Ohio State and Minnesota Appear Strong Again.

Football squads at Western Conference universities and Notre Dame will assemble on Thursday morning for the opening of practice with varied outlooks for the 1936 season, a year which to athletic directors looms as the most profitable financially since 1929.

Each team will be without the services of some stars whose loss by graduation in June appeared irreparable, but in each camp new players, coming up from the ranks of the reserves and freshman teams, stimulate hope for a successful campaign in the Big Ten race, generally regarded as the most exacting championship contest in collegiate football.

Minnesota, Ohio State Favored.

Favorites in the race again are Minnesota and Ohio State, with Northwestern given an excellent chance of sharing the title. Minnesota, unbeaten for three years, relies on a smattering of veterans and a host of reserves to fill the gaps left by the loss of Dick Smith, Sheldon Beise, Babe Le Voir, Dale Rennebohm, George Roscoe, Red Oech and Glenn Seidel.

Ohio State, favored with a corps of talented reserves held over from last year's squad, appears to be weakened only slightly by the loss of Capt. Gomer Jones, Dick Heekin and Stan Pincura and is expected to retain its claim to the championship.

Northwestern, well grounded in the Waldorf style of play after a year's study under its new coach, is being ballyhooed in conference strongholds as the team to watch. The Wildcats came fast last year, climaxing consistently good play with a victory over Notre Dame. Twenty of the 65 men who will report to Coach Lynn Waldorf Thursday are lettermen, giving the Purple a strong nucleus around which to build a championship challenger.

Maroons Depend On Sophomores.

Chicago's chances, like those of Michigan, depend almost entirely upon sophomores. The Maroons will be without Jay Berwanger, their chief offensive threat for three years, and four other veterans, but capable replacements are said to be coming up from the freshman team.

Michigan is about ready to come out of the doldrums into which it was catapulted three years ago when graduation depleted its squad of championship material. Indiana will be stronger than last fall if suitable replacements are found for graduating guards and the center, Capt. Reed Kelso. Reserves with some varsity experience are expected to man the positions, and will be backed up by veteran ball carriers.

Illinois, despite the loss of two varsity tackles, guard Gryboski and half back Les Lindberg, will be stronger than the 1935 team which whipped Southern California and Michigan. Sophomores, huskier than the usual run of Illini, will lend heft to the squad which, with veteran ends, a veteran back field and several outstanding newcomers likely will be the most improved eleven in the conference.

Iowa, with veterans at the key line positions, will rely on Oze Simmons to carry the brunt of its attack. Its chief loss was the graduation of Capt. Dick Crayne, on whom the Hawkeyes depended for the back field blocking needed to get Simmons in the clear and the kicking necessary to beat back opponents' attacks.

Veteran Line at Purdue.

Purdue, starting the season with a veteran line that equals any in the conference and a set of ball carriers capable of maintaining the best traditions of offense at LaFayette, will be an important factor in the race, barring another epidemic of injuries such as has beset the Boilermakers in the last two campaigns.

Wisconsin continues to be a question mark in the conference. A new athletic régime with Harry Stuhldreher at the helm as head coach and athletic director, will make its debut at Madison, where material has been none too plentiful and where administrative machinations have been anything but propitious.

Notre Dame faces another of its difficult schedules embracing the best opposition in the east, midwest and far west. Its chances depend upon the ability of replacements who have as yet had no opportunity to prove themselves. Coach Elmer Layden will have his customary large squad from which to make his selections, however, and the Irish again are expected to be among the nation's outstanding aggregations.

NEXT ROBY RACE PROGRAM CARDED FOR SEPTEMBER 20

More than a dozen pilots already have entered the next Roby speedway program scheduled for Sunday, Sept. 20, by Carl Stockholm. While a number of the leading drivers have gone to New York to prepare for the inaugural race on the newly constructed Roosevelt raceway Oct. 12, Stockholm is assured of one of the finest fields of talent that has ever raced at Roby.

The program Stockholm will present under the supervision of Fred Willis, zone supervisor for the contest board of the American Automobile association, will consist of the usual time trials, three ten mile qualifying heats, a consolation race of five miles, and the feature event of 50 miles.

Two Looking Over Fence at Horse Race Killed by Train

Detroit, Mich., Sept. 5.—(AP)—Stanley Sylkowski, 30, and his 19 month old daughter, Estelle, were killed today by a train while they were looking over a fence at the races in the state fair grounds. Sylkowski, holding his daughter, was standing on the tracks when the freight train backed into him, witnesses said. Mrs. Sylkowski, who was summoned from her home, identified the bodies.

COACHES WILL BE GLAD TO SEE THESE STARS AGAIN

The call for football practice sounds again throughout the western conference on Thursday. Jumpin' Joe Williams, Ohio State back, who last year was a consistent touchdown maker, will be back as a junior, and a welcome sight to Coach Francis Schmidt.

One of the mainstays of the Minnesota Gophers will be Jules Alphonse, half back, who returns for his last season under Coach Bernie Bierman.

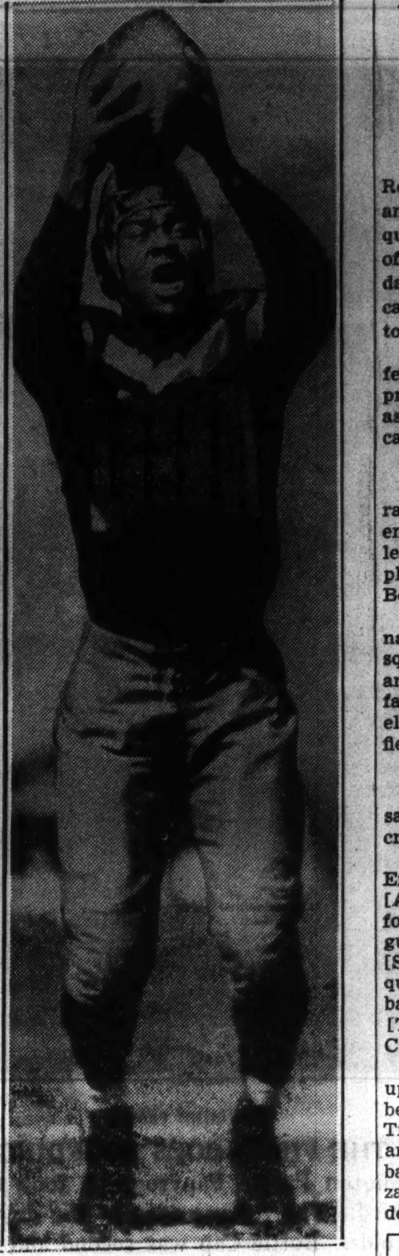

It's the final year for Ozzie Simmons, Iowa's colored back field star.

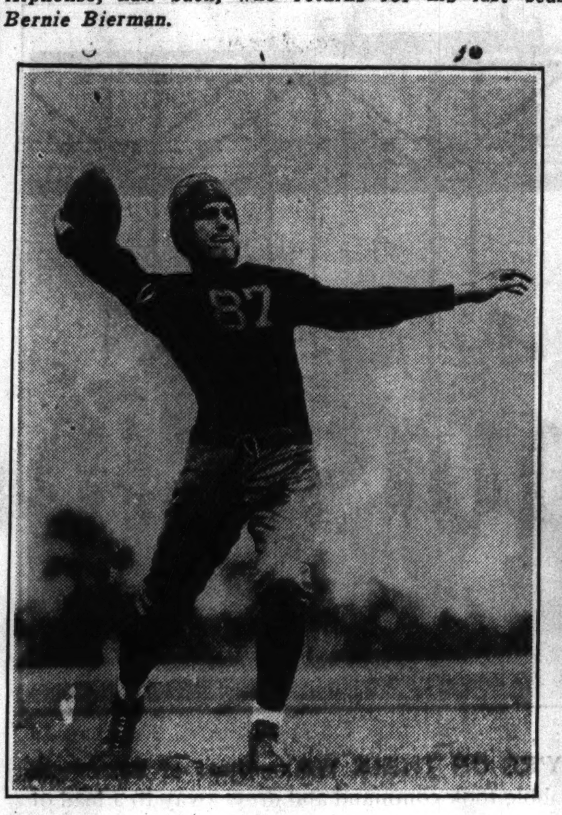

Cecil Isbell of Purdue, fleet half back, returns to the Big Ten campaign this season as a junior with brilliant possibilities.

Don Heap, a consistent ground gainer and excellent punter, returns to Northwestern to take a back field post as a junior.

All-Stars Battle Lions to 7 to 7 Tie Review of the Week's Sports

The College All-Stars, chosen by football fans in a nation-wide poll conducted by THE CHICAGO TRIBUNE and 182 coöperating newspapers, battled the Detroit Lions, professional football champions, to a 7 to 7 tie Wednesday evening at Soldiers' field before 76,361 spectators. The game originally had been scheduled for Tuesday, but was postponed because of rain. The weather on Wednesday was clear and comfortable; the field was dry, having been protected by a tarpaulin.

In the second quarter Dutch Clark of the Lions punted out to his 39 yard line after the All-Stars had been stopped on the 4 yard line. Immediately the college players launched a new offensive. Tuffy Leemans of George Washington university passed 20 yards to Butch Loebs of Purdue, who was brought down on the 19 yard line. After three plays had netted a gain of two yards, Sheldon Beise of Minnesota tossed a lateral pass to Babe Le Voir, also a former Gopher. Le Voir cut inside tackle, eluded the secondary defense and scored standing up. Wally Fromhart of Notre Dame kicked goal, giving the All-Stars a 7 to 0 lead.

It was not until the fourth quarter that the Lions were able to tie the score. Leemans fumbled on his own 29 yard line and the Detroit team recovered. Ernie Caddel hit left tackle for twelve yards. Dutch Clark pounded right guard for five more. Shepherd made two on a spinner through the center. Then Clark was stopped. On fourth down Frank Christensen tossed a lateral pass to Caddel, who went wide around the All-Stars' left end for a touchdown. Then Clark kicked goal, tying the score. A few minutes later the game ended.

Cubs Lose Series to Giants; Drop to 3d.

The Cubs started the week tied for second place with the St. Louis Cardinals and within striking distance of the league leading New York Giants. But the Chicagoans missed their big opportunity by dropping a series with the New Yorkers and were lodged in third place yesterday.

The Cubs dropped to third place Sunday by losing a double-header to the Giants, 6 to 1 and 8 to 6, while the Cardinals were splitting with the Brooklyn Dodgers, 6 to 3 and 3 to 2. On Monday the Cubs beat the Giants, 1 to 0, but lost the final of the series on Tuesday, 7 to 4.

The Cubs turned their attention to the Dodgers on Wednesday, winning 4 to 0 while the Giants were losing to the Cardinals, 4 to 3. The Dodgers turned around and beat the Cubs, 1 to 0, Thursday while the Giants also were turning around and beating the Cardinals, 2 to 1. The Cubs then defeated the Pittsburgh Pirates, 8 to 0, on Friday in the only National league game scheduled but lost yesterday, 1 to 0.

After starting the week in third place, the White Sox drifted down into the second division Friday but regained fourth place yesterday. Most of the White Sox grief was brought about by the league leading Yankees, who beat the Chicagoans in a double-header Sunday, 8 to 1 and 4 to 1, and again on Monday, 5 to 1. The White Sox split a double-header in Boston on Thursday, winning 3 to 2, and losing, 5 to 0. Yesterday the beat the Indians, 9 to 0.

Week's record of games won and lost:

AMERICAN LEAGUE.

	W.	L.		W.	L.
New York	5	2	St. Louis	3	4
Washington	5	2	Chicago	2	4
Boston	5	2	Philadelphia	2	5
Detroit	4	2	Cleveland	1	5

NATIONAL LEAGUE.

	W.	L.		W.	L.
Cincinnati	5	1	New York	3	4
St. Louis	3	1	Chicago	3	5
Pittsburgh	5	2	Boston	2	5
Brooklyn	3	2	Philadelphia	1	5

Ambers Beats Canzoneri for Lightweight Title.

Lou Ambers of Herkimer, N. Y., won the world's lightweight boxing championship by defeating Tony Canzoneri of Brooklyn, the defending champion, in a fifteen round bout Thursday night at Madison Square Garden. It was Ambers' second shot at the crown. He failed a year ago last May against Canzoneri in a bout which had been ordered by the boxing commission to determine the successor to Barney Ross, who had given up his title. Ambers was born at Herkimer on Nov. 8, 1923, of Italian parents named D'Ambrosia. He began fighting in 1932.

American Retains Walker Cup Golf Title.

The American team of amateur golfers easily retained the Walker cup by defeating the British, 9 to 0, in a series played at Pine Valley, near Clementon, N. J., Wednesday and Thursday. Three matches were halved but did not figure in the results under the system of scoring. Johnny Goodman, Walter Emery, Reynolds Smith, Charley Yates, Johnny Fischer, Ed White, and Scotty Campbell won their singles matches, thereby earning seven points. George Dunlap halved with his English opponent, Harry Bentley. In the foursomes, Goodman and Campbell, Smith and White won their matches, providing the other two points. Yates and Emery, Harry Givan, and George Voigt were held to ties by Gordon Peters and J. Morton Dykes, Alec Hill, and Cecil Ewing, respectively.

Four golfers tied at 148 to lead the Chicago district trials for the national amateur tournament which were held Tuesday at the Skokie Country club. The leaders were Bill Chambers of Kildeer, Gus Moreland of Peoria, Chuck Becka of Ridgemoor, and Russell Martin of Flossmoor. Sixteen earned places in the national event which is to be held at Garden City, N. Y., beginning Sept. 14.

Ray Pixley of Los Angeles was fatally hurt during last Sunday's auto race program at the Roby speedway. Pixley's car, traveling at 80 miles an hour, skidded on a turn and rolled over twice. The pilot died on the way to a hospital. Pixley was 26 years old and had been racing for six years. He finished sixth in the 500 mile race at Indianapolis last Memorial day.

YACHAR THE TURK IS APPRECIATED IN OWN COUNTRY

ISTANBUL, Sept. 5.—(AP)—Yachar the Turk was just another name amid the myriad athletes at the Olympic games in Berlin. But back home he's a national hero, fêted and showered with lucrative gifts, medals, and "mash" notes from hundreds of girls.

For having won the Olympic featherweight wrestling championship, Yachar is credited with having revived the ancient saying, "strong as a Turk."

As a national reward he will receive a six room house, fully furnished and provided with all modern comforts, including a garden and training grounds. Both he and his family will be exempt from paying all taxes for the next ten years. Moreover, on the frontispiece of the gift house, the following legend will be inscribed in vermilion letters:

"The nation's gift to Yachar, the world's amateur champion wrestler of his class, for his having revived, in its actual sense, the old saying, 'strong as a Turk.'"

Only Four Iowa Men Try Farming as Conditioner

Iowa City, Ia., Sept. 5.—[Special.]—Although Iowa is an agricultural state, only four of the sixty-one candidates for the Hawkeye football squad thought of farming as a means of getting in condition for the campaign this fall.

Dick Bowlin of Chicago, Hawkeye quarter back last year, accepted a job as deputy clerk in a Chicago Municipal court branch for the summer, while Al Haag of Chicago, sophomore end candidate, had a job tearing up car tracks in Chicago.

Ozzie Simmons, colored star, and his brother Don kept in condition this summer working on construction jobs in Iowa City. Shipley Farroh, guard, worked in a steel plant in Michigan City, Ind.

Floyd De Heer, 6 foot 7 inch tackle of last year, reduced fifteen pounds this summer, to a weight of 220, by laboring with highway gangs. Eugene Liggett, veteran guard, from Elgin, Ill., will be the heaviest man on the Hawkeye squad this fall, weighing in at 225 pounds.

SOCCER SEASON TO OPEN TODAY WITH EXHIBITIONS

The Chicago soccer season opens officially today, when teams in all leagues will play exhibition games with out of town clubs. The Chicago league, whose teams number the best of the Chicago professional players this year, will be smaller than last, owing to withdrawals, the most important of which is the loss of the Moravska Orlics.

The Maccabees this season will play only out of town teams. The team has signed Alfred Tucker of New York, who will play at center forward, and has acquired Alec Robb, who has returned after a season with the Spartas.

The Spartas also have added strength to their lineup by signing Reggie Wright to play center and Cross as goalkeeper. Nudera, who was kept on the sidelines most of last year, will resume his regular position as a half back.

Sept. 20 was set for the finals of the Cermak cup match by the Illinois State Soccer association at its meeting last week. The Bohemian All-Stars meet the German All-Stars in this game, which will be played at Sparta stadium, 21st street and Kostner avenue. The state association also submitted terms to the Maccabees of Palestine, who will play at Comiskey park Oct. 20, to meet an all-star team, but were refused. If an all-star game cannot be arranged, the visiting Maccabees must play a professional team on that date. Today's schedule:

Hansa Reserves vs. Davenport, Ia., at Niles Center, 1 p. m.

Hansa Firsts vs. Davenport, Ia., Firsts, 3 p. m.

Schwabens vs. Cincinnati Kickers of Cincinnati, O., at Roscoe and California, 3 p. m.

Kolpinfs vs. Kickers Reserves at Addison street and Kimball avenue, 3 p. m.

Forest Park vs. Deutscher S. C. of Milwaukee, Wis., at Milwaukee.

Vikings of Chicago vs. Vikings of Minneapolis at Minneapolis.

Peoria S. C. of Peoria vs. Calumet Park at Peoria, Ill.

American Eagles vs. Hakoah Firsts at 2600 West Grand avenue, 2:30 p. m.

Tomorrow.

Schwabens vs. German A. C. at California and Roscoe, 12:30 p. m.

Schwaben Firsts vs. Bayern F. C. of Milwaukee at California and Roscoe, 3 p. m.

North End Traveling League Opens Bowling Season Tuesday

BY HOWARD MARTIN.

Another bowling season is rolling in!

Following close upon the heels of the Classic league, which stole a march and launched competition a week ago, the North End Traveling league, one of the oldest in the city, will begin its twentieth season Tuesday evening. After the opening night the league will follow its usual custom of bowling on Mondays.

All members of the league, with the exception of the Idle Hour establishment, have retained franchises. They are the Gold Coast, Kaadland, North Town, Milford, Willow, Samuelson's, Faetz's Bryn Mawr, Lincoln Square, and Harry Kaad's. Idle Hour's place has been taken by the Schueneman-Flynn Recreation of Portage Park.

The Birk Brothers, captained by Jules Lellinger, will defend their championship with a lineup intact from last year. Other teams have made changes in hopes of stopping the Birks. Mike Anderson and Les Fuller are additions to the North Town lineup. Harry Kaad has lined up Jack Sampayo and Kurt Pagel. The Milfords have engaged Pete Butler and Gus Fetz. Art Meier has recruited an entirely new team at the Gold Coast.

Tuesday's schedule follows:

Samuelsons vs. Birks at the Willow, 7 p. m.
Lincoln Squares at Harry Kaad's, 7 p. m.
Schueneman-Flynn at the Faetz Bryn Mawr, 7 p. m.
Fox De Luxe at Gold Coast, 9 p. m.
North Towns at Milford, 9:15 p. m.

Stronger All-Star League.

Tom Crocombe has lined up a stronger group of women stars for his second annual Individual All-Star league, which will start the season Sept. 20 at the Woodlawn alleys. A prominent addition is Marie Warmbier, representing Seven-Up, who spent last season in exhibitions about the country. Others who have agreed to compete are Edith Kirg, Dorothy Burmeister, Bess Fender, Tess Morris, Fritzi Trettin, Carrie Enders, Alberta Burton, Mae Davison, Dorothy Morross, Ann Burke, Agnes Pitelka, Mae Stone, Nellie Rynberk, Ann Weiler, and Cecil Leary. . . . The Crocombe House league will open its fourteenth season on Tuesday evening and then shift to Mondays beginning Sept. 14. . . . The Crocombe Junior league, in which there are openings, will start Sept. 23.

Windy City League Ready.

Bowlers of the Windy City Major league, one of the best in the city, again will shoot for prize money totaling $3,160, according to announcement yesterday by President Paul Wehrmeister. The league will open the season a week from tomorrow night at the Windy City alleys in Cicero. The following teams have been lined up:

Team.	Captain.
McKesson's Old Crow	O. Isbrandt
G. & W. Distillery	C. Hooge
Tom Curran's Blatz Beer	J. Linhart
Strachan Coals	D. Holmes
Thornton Beer	J. Rusnak
Burlington Zephyrs	S. Owens
Soper Brothers	A. Komrska
Mineralites	C. Collier
J. M. Kralovec & Sons	P. Wehrmeister
Vogel Brothers	G. Vogel
Pilsen Olympia	W. Pethke
O'Keefe Brothers Coal Company	W. Lenzen
Blazek Tailors	J. Krizek
Keeley Brewing Company	J. Smith
Lauterbach Coal and Ice Company	E. Fragel
Budweiser	J. Wilman

Yacht Notes

Jack McGurn, 21, said to be the youngest yacht harbor master in Chicago lake front history, was placed in charge of Montrose harbor last week. Young McGurn has been one of Capt. Henry Michiels' assistants at the Belmont harbor station.

A distinguished group of yachtsmen and government officials sailed on Rubaiyat, Commodore Nathaniel Rubinkam's 43 foot cutter, last week on the first lake front inspection cruise of its kind ever made.

With Commodore Rubinkam and his brother, Henry W. [Hank] Rubinkam, aboard the yacht were Capt. S. N. Karrick, United States engineers; Hugh Young, director of the Chicago Plan commission; Commodore Christen J. Peterson; Capt. Le Roy Reinburg, district coast guard commander; Commodore George Schaeffer, United States engineers, and Commodore David C. Zimmerman, head of the Lake Michigan Yachting association.

The craft was sailed through the many harbor entrances from Oak street on the north to the Planetarium on the south. It was found that revision of the lake front plan for the harbor would be necessary, both for safety from storms and the increasing number of yachts anchored here.

Bears Name Bill Hewitt 1936 Captain

(Picture on Page 3, Sports.)

Dallas, Tex., Sept. 5.—[U.P.]—Bob Reynolds, Stanford university tackle, and Abe Mickal, Louisiana State quarterback, were elected co-captains of the Texas Centennial All-Stars today for their game against the Chicago Bears Monday night in the Cotton bowl.

The collegians, representing six conferences and the greatest array of previous season college players ever assembled in the south, selected the captains after a hard workout.

Bears Name Hewitt.

The Bears chose William Hewitt, rated by many experts as the best end in the National Professional league, as their captain. Hewitt is playing his fifth season with the Bears.

Only the eastern sectors of the nation are not represented on the squad from which Coaches Matty Bell and Leo [Dutch] Meyer expect to fashion one of the most formidable elevens to play on a southwestern field.

Expect Crowd of 40,000.

Officials of the Texas centennial sai dthey expected a near capacity crowd. The stadium seats 40,000.

Starting for the All-Stars will be: Ends, Geny [Vanderbilt] and Howell [Arkansas]; tackles, Reynolds, [Stanford] and Throgmorton [Vanderbilt]; guards, Sklar [Kansas] and Stamps [S. M. U.]; center, Muller [Stanford]; quarter back, Mickal [L. S. U.]; half backs, Macauley [Rine] and Lawrence [T. C. U.]; full back, Manton [T. C. U.].

Halas has not announced his lineup, but indicated it probably would be: Ends, Hewitt and Karr; tackles, Trost and Musso; guards, Carlson and Zeller; Center, Miller; quarter back, Masterson; half backs, Ronzanni and Sisk, and full back, Manders.

TIPTON REJOINS CARDS

Michigan City, Ind., Sept. 5.—[Special.]—The Chicago Cardinals' list of cripples wes reduced by one today when Howard Tipton, veteran guard, returned to active duty after a long layoff because of leg injuries.

However, Mike Mikulak, Al Nichelini, Tony Blazine and Bill Smith, all key men in Coach Milan Creighton's battle plan, are not expected back before Monday and probably will be available for only short service in the opening game at Green Bay next week.

The Cardinals were given the afternoon off today to witness a baseball game at the Indiana state prison.

Only a light morning workout is scheduled tomorrow but Coach Creighton indicated he would open the final training drive Monday with two long drills. The club will break camp here Thursday morning.

Open Pheasant Season Oct. 10 in South Dakota

[Your hunting kit is not complete without Bob Becker's "The Hunter's Guide." On sale at Tribune Public Service offices, 1 South Dearborn street and Tribune Tower. Price, 25c; by mail, 30c.]

BY BOB BECKER.

The South Dakota pheasant season will open at noon Oct. 10, according to regulations just issued by the conservation department of that state. Midwestern sportsmen who are thinking about taking part in a South Dakota pheasant rodeo should note the following restrictions governing the shooting of ringnecks in that state.

Dates: Oct. 10 to Oct. 19, inclusive, from 12 o'clock noon until dark each day. This season holds good in Gregory, Tripp, and all counties east of the Missouri river in South Dakota.

The bag limit is four male birds. The possession limit is eight male birds. In other words, South Dakota has cut the bag limit this season and prohibited the killing of hen pheasants during the first open season. Last season one was permitted to take a couple of hen pheasants in the daily bag limit.

Uses Shipping Tag System.

The state will maintain the shipping tag system. Twenty-five pheasants may be shipped or transported "on nonresident license coupons, all of which birds may be had in possession at one time, providing coupons A, B, C, D, and E [on regular $15 license] are attached. Not to exceed five shipping coupons available to each holder of a valid small game license [resident or nonresident], at 25 cents each upon presentation of license."

There has been no change in the cost of a nonresident license. It will be $15 again this year.

We have had two reports from South Dakota about bird conditions. Here is the first one, from Gene Denning of Huron, S. D. He writes:

"I just talked to the game warden for this county, who states that we have even more pheasants this year than last season. This is due, he said, to the fact that we had more favorable weather conditions early this spring, so that the first hatch of birds came through in fine style. The second hatch also was good." Mr. Denning will be glad to answer inquiries about hunting around Huron.

Pheasants Are Plentiful.

Here is what Dr. W. A. Rothschild of Madison, S. D., has to say about Chinese pheasants. Dr. Rothschild is president of the South Dakota division of the Izaak Walton league. He writes:

"We still have Chinese pheasants; lots of 'em. Any man that can't get his limit is simply lazy and won't walk."

Besides the first open season in October, South Dakota will have a second ten day open season from Nov. 2 to 11 in certain counties. During this later season one may take two hens out of eight allowed as possession limit.

WOOD DEFEATS HALL IN GAME TENNIS BATTL

Loses 2 Sets, Then Rallie to Victory.

(Pictures on Page 2, Sports.)

Forest Hills, N. Y., Sept. 5.—(AP) Sidney Wood of New York fought o of the bravest fights in the long h tory of Forest Hills' famed cent court today to win a five set mat from J. Gilbert Hall of South Orang N. J., in the third round of the n tional tennis singles championship.

Wood's gallant comeback to win 1-6, 2-6, 6-0, 6-3, 6-4, brought relief a dreary program in which all favo ites advanced without a struggle.

The battle between Wood and H really started a year ago on this sa green turf in the same tourname Then Hall, a dour, methodical play took the first two sets and watch Wood come back to win. Again tod the same thing happened. Hall w magnificent at the start. He won t first set, 6-1, without taking one fa step. Then he took the second, 6 At that point he was in supreme co mand of the situation and Wo seemed irretrievably lost.

Wood Hits His Stride.

Then suddenly the blond yougst came alive. Almost helpless un this stage, he began thumping t ball into the corners and cutting past Hall down the sidelines. By t end of the set Hall looked as if had been through a tough footb scrimmage. Four times he h sprawled trying to hit these wick drop shots. From head to foot was green with grass stain and bro with dirt.

Nevertheless, Wood was still in hole when he returned after interm sion to play the fourth set. He w the first game, 8 points to 6, after series of beautiful rallies, took t next one at love, lost the next o 6-4, and then swept two more gam at love, to lead, 4 games to 1.

Hall came back to win the six and seventh games, but Wood reta ated by breaking Hall's service in t eighth game and going on to win t ninth and the set on his own.

Wood Breaks Service.

After each had held service throu four games in the final set Wo broke through in the fifth to le three games to two and then bro again in the tenth game to clinch t match.

For fully two hours they battl back and forth before a crowd of a proximately 6,000, who paid the both a magnificent tribute as th went off the court.

The rest of the program was ro tine. Every seeded player with t exception of Jacques Brugnon France survived. Brugnon was beat by John Van Ryn of Philadelphia, 6 6-3, 6-2, in a match marked by t Frenchman's insistence on hitting t ball into the net.

Both favorites, Fred Perry of En land in the men's and Helen Jaco of Berkeley, Cal., in the women's, a vanced, though Perry lost his first s of the tournament to Dave Jone Brooklyn boy just returned fro Cambridge university.

Jones Has Blinding Service.

Perry was a little unsteady at t start, remembering no doubt that was beaten by this same Jones Newport in 1932. Relying almost e tirely on a blinding service, Jon aced Perry twice in the first gam and managed to hold the Englishma even through the first six games the set, but Perry finally broke th lightning service and from then until the middle of the third s Jones never had a chance. At th point Perry let up after leading fo games to one, and Jones won five a row to take the set.

This was sufficient to make Per settle down again and he proceed to win the match with a love set.

Helen Jacobs defeated Cecilia R gel, Philadelphia, 6-0, 6-2, and co tinued to look the class of the field.

Other Stars Easy Winners.

The other three stars in the upp bracket, Pierre Pelizza, France; Ro ert Riggs, the national clay cour champion from Los Angeles, and Ge Mako, also from Los Angeles, wo easy victories.

Likewise in the women's tourn ment, the four seeded players wh played came through. In addition Miss Jacobs they were Miss Ka Stammers, England; Mrs. Mary Gree Harris, Kansas City; Carolin Ba cock, Los Angeles, and Mrs. Marjor Gladman Van Ryn, Philadelphia.

At the conclusion of today's pla the upper half of the men's field ha progressed through the third roun the upper half of the women through the second, the veteran championship through the first, an the national scholastic through th round of eight.

Fire Pump—

sausage maker—rug cleaning—hair dryer—sample ranges—cocker pups—built-to-order houses—drug stock—amphibian plane—these were the subjects of want ads in yesterday's Tribune want ad section.

What are you going to buy next? Whatever it may be, check Tribune want ads first to get the most for your money.

THREE SEMI-PRO DOUBLE-HEADERS CARDED TODAY

Mills vs. House of David; Coals Play Cincinnati.

Games Today

Mills vs. House of David, Mills stadium, Kilpatrick avenue and Lake strteet [two games].

Spencer Coals vs. Cincinnati Tigers, Coals' park, 4200 North Central avenue [two games].

American Giants vs. Kansas City Monarchs, 39th street and Wentworth avenue [two games].

TOMORROW.

Duffy Florals vs. Colored National League All-Stars, Shewbridge field, 74th and Aberdeen streets [two games].

American Giants vs. Kansas City Monarchs [two games].

Spencer Coals vs. Zulu Cannibal Giants [two games].

Mills vs. House of David [two games].

Lefty Sullivan, former pitcher for the Mills baseball team and newest member of the House of David nine, will combine with such bearded men as John Tucker, Doc Tally, and Andy Anderson in an attempt to turn back the Mills in double-headers today and tomorrow at Kilpatrick avenue and Lake street. Women will be admitted free. The first game will start at 1:30 p. m.

In addition to a roster of ball players who have performed in both minor and major leagues the House of David boasts a group entertaining in a number of ways. Outstanding in this respect is the pepper game which Tucker, Tally, and Anderson present shortly after the second game starts.

Eddie Fallon, back from a vacation, and Charley Uhlir, outfielder, will be back in the Mills lineup today and tomorrow to bolster the offense.

Jim [Hippo] Vaughn, Phil Collins, Bill Holabird, Lefty Gunn, Slim Rudolph, and Jack Wilkins are the pitchers from whom Manager Bill Harley and Capt. Elmer Olson will choose, while the House of David will use Doc Tally, Peewee Bass, Al Nusser, Jim Brady, and Tucker when needed.

Coals Meet Cincinnati.

Spencer Coal baseball fans will be offered a pair of attractive double-headers today and tomorrow at the Coals' park, 4200 North Central avenue. Women will be admitted free each day.

The Coals' opponents today are De Hart Hubbard's Cincinnati Tigers, from Crosley field, one of the outstanding colored nines of the country. Some of their stars are Porter [Ankle Ball] Moss, pitcher; Jelly Taylor, first baseman, and Neal [Shadow] Robinson, home run hitter.

Tomorrow the Coals play the Zulu Cannibal Giants, the novel club that recently set an attendance record at the park.

Florals Face All-Stars.

The Duffy Florals will encounter the colored National League All-Stars in a double-header tomorrow at Shewbridge field.

The largest semi-pro crowd of the season is expected for the appearance of Satchell Paige and the team which represented the east and crushed the west in colored baseball's recent intersectional all-star game at Comiskey park. With Paige pitching fifteen strikeout ball, the club also won the Denver Post's national semi-pro tournament several weeks ago with a 7 to 0 triumph in the final.

In order that their pitchers may be in top shape for the big games the Duffys have not scheduled any games for today. This will enable them to pit Dutch Kohlenberg and Mike Yaros against Paige and Oscar Charleston.

Giants Meet Monarchs.

Chicago's American Giants will face their outstanding rivals, the Kansas City Monarchs, in double-headers at 39th street and Wentworth avenue today and tomorrow, with the colored championship of the west as the prize.

The rivalry of the clubs extends back over a period of years, and their meetings have resulted in classics of the diamond. The Giants are in great shape for the current series, and have Trent, Cornelius, Cross, Ivory, and other pitchers in form.

24 GAMES IN 2 DAYS LISTED IN SOFTBALL SERIES

Twelve games today and a like number tomorrow will send the surviving teams into the semi-final round of play in the International Softball league tournament now under way at Sparta stadium, 21st street and Kostner avenue. Semi-finals will be played Tuesday night, while the championships will be decided on Wednesday evening.

The teams, commercial and free lance, are fighting for the Mayor Kelly and Edward J. Kaindl awards which go to the champions of the free lance and commercial divisions, respectively. The tournament opened last Sunday with twelve games being played and has continued nightly with the exception of last night.

Heading today's card of games will be an exhibition bringing together the Ruppert All-Stars with Matt Ruppert on the mound, against George Sisler's Polish Falcons of St. Louis in a fast-pitching contest with 12-inch ball. This game will start a 3 p. m.

Today's schedule:

11 a. m.—Dime Inns vs. Imperial A. C.

12 noon—Frain Billiards vs. Zoubeks.

1 p. m.—Thomas Moulding vs. Campbell Soups.

2 p. m.—Graham Shyrons vs. McCurrie's [Perry league].

3 p. m.—Judge Lyles vs. McCarthys [Perry league].

4 p. m.—Kacer Markets vs. Vancura Boosters.

5 p. m.—Armstrong Paint vs. Cuneo Press.

6 p. m.—Atlantic Commission vs. Salerno-Megowen.

7 p. m.—International Harvester [Department 51] vs. Pruitt Co.

8 p. m.—Wiedenhoff Girls vs. Pomierski Girls.

9 p. m.—Paddy Baulers vs. Raymer A. C. [Blue Island].

10 p. m.—Boston Store vs. Topps Bros.

CHICAGO AND NEW YORK FIREMEN SET FOR BENEFIT BATTLE

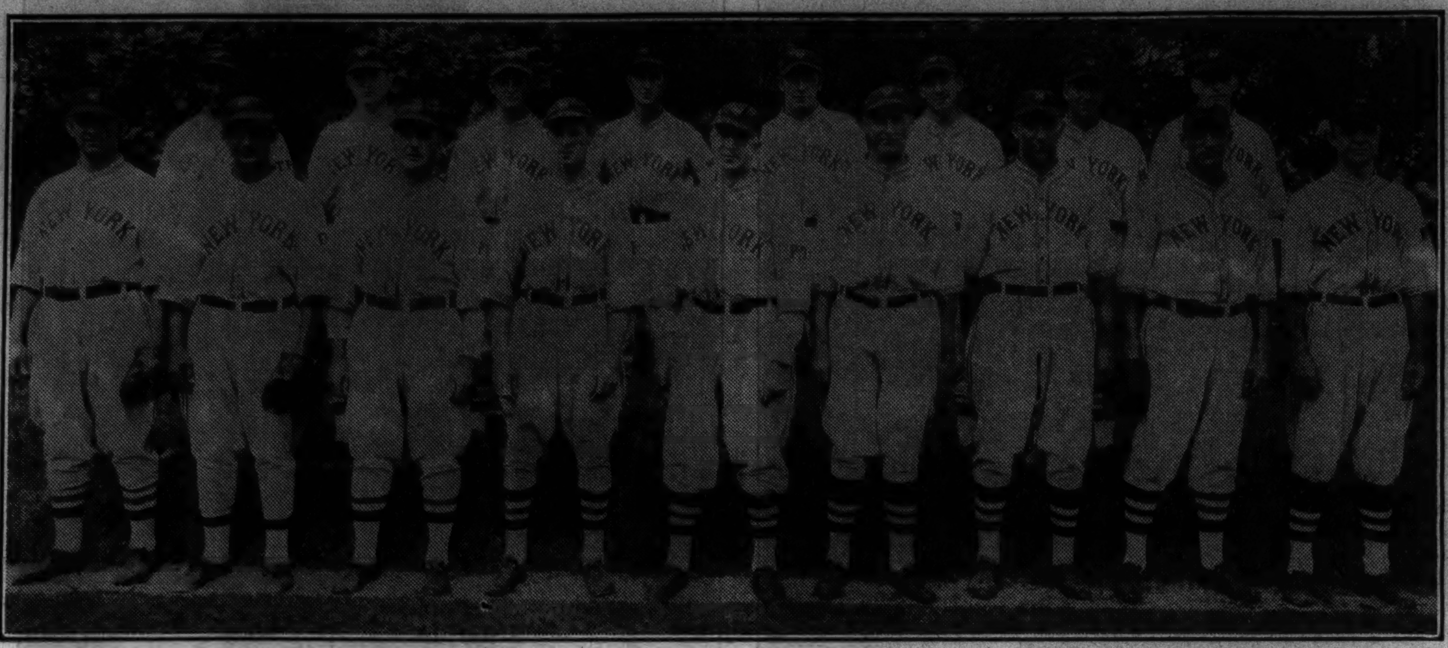

Battle front of the combined New York baseball team composed of members of the police, fire, and sanitation departments which will battle the Chicago firemen in benefit game at Wrigley field Tuesday. Front row (left to right): Anthony Otsky, 3b; Ralph Sumas, pitcher; Roy Auer, pitcher; Henry Otten, 1b; Lieut. Charles Martin, manager; John Buthman, 1b; George Sullivan, catcher; Walter Lowe, pitcher, and Henry Damm, catcher. Back row (left to right): Anthony Picciana, outfielder; Edward Foy, pitcher; Harry McCrystal, 2b; Chester McAuliffe, outfielder; Francis Risdell, shortstop; Nathan Kritcher, infielder; Edwin McCann, outfielder; Edward Moran, outfielder.

First Baseman George Beale of the Chicago Firemen ready to make a putout. The Chicago team won last year at New York, 9 to 6.

New Yorkers Add Power for Firemen

One of the best intercity clashes between fire department baseball teams representing New York and Chicago was promised yesterday as it was learned that the New Yorkers have loaded up for Tuesday's contest at Wrigley field.

Instead of the nine which will arrive at the Union station at 8:45 o'clock tomorrow morning being strictly a fire department team, Manager Charles A. Martini has selected the best players who compete in the Municipal league, a circuit composed of ten teams.

Pick of Three Divisions.

The athletes, eight policemen, five firemen, and three players from the sanitation department team, are the pick of the police, fire, and sanitation department teams, which finished one, two, three in the New York Municipal league.

All of the players have had minor league or semi-pro experience, and Chester McAuliffe, George Sullivan, and Walter Lowe were one time members of the New York Giants, Philadelphia Athletics, and Cleveland Indians, respectively.

It's Same Chicago Group.

In contrast to this the local firemen are practically the same group that has been chasing fires and playing baseball with the Chicago team for years. Regardless of how well the invaders may play, Manager Chester Sullivan's team is expected to give a good account of itself.

Throughout the season the Chicagoans face the best opposition available, and in fifty-five games have won twenty.

Proceeds of the New York-Chicago game will go to the benefit fund of the fire departments of the two cities.

Left to right: Manager Chester Sullivan of the Chicago Firemen's nine, Second Deputy Chief Fire Marshal Joseph Mackey, Rip Duncan, and Emmett Dorsey talk over Tuesday's battle plans.

B.B.Y.O. Nines Battle Today for 3 Crowns

The Schedule

SEMI-FINALS.

10 a. m.—South vs. North [junior].

11 a. m.—South vs. West [intermediate].

12 noon—West vs. North [open].

FINALS.

2 p. m.—West vs. 10 a. m. winner [junior].

3 p. m.—North vs. 11 a. m. winner [intermediate].

4 p. m.—South vs. 12 noon winner [open].

Three B'nai B'rith Youth organization softball champions will be crowned today at Hutchinson field in Grant park at 7th street, between the inner and the outer drive.

The championship games will be held free of charge. With the cooperation of the Chicago park district thousands of bleacher seats will be available.

Nine softball teams, representing three sections of the city in three age divisions—junior, intermediate, and open—the survivors of an original field of 126 teams, will meet for the three B'nai B'rith softball crowns.

Six Games Will Be Played.

Six games will be played in all, with the first of three semi-finals starting at 10 o'clock, when the south and north section finalists meet. The south and west section champions will follow at 11 o'clock with an intermediate semi-final, while the west and north sections will play in the open semi-final at 12 o'clock.

Rainy weather during the last two weeks has slowed the completion of preliminary play. As a result the north and west sections must complete several section finals before game time this morning. The south section is the only one ready to play without further competition.

One hundred and thirty-five prizes are listed for distribution. The three grand champions will first have their names engraved on a permanent B. B. Y. O. trophy to be kept by the B'nai B'rith. The title winners also will receive individual statuettes. The section winners, excluding the final champions, will receive gold softballs.

Second B. B. Y. O. Event.

Officials for today will be Leo Kallis, Joe Schwartz, Dave Farber, Dr. J. J. Raymond, Jack Salzman, Ralph Goodman, Barney Bernstein, Irv Silver, and Ed Kunzberg.

The B'nai B'rith Youth organization is a movement patterned after the Catholic Youth organization. The softball meet is its second event, having opened activity with a basketball tournament last April. More than 3,500 youngsters have participated in the two events.

St. Hyacinth Nine Will Go to Louisville

St. Hyacinth, the newly crowned champions of the Catholic Youth Organization Baseball league, will invade Louisville next Sunday for a battle against the victorious team of that city's parish tournament, it was announced by Jack Elder, athletic director of the C. Y. O.

The Chicago champions, who won the 1936 C. Y. O. title after an undefeated season and a 2 to 1 victory over St. Stanislaus B. & M. in the finals last week, will leave Sept. 12 with a team of sixteen men and officials from the Catholic Youth organization. Holy Name and St. Aloysius of Louisville will engage in a playoff for the right to meet St. Hyacinth.

Players of St. Hyacinth making the trip are Ben Naskrent, W. Walkowicz, Casimir Kruszynski, manager; Anthony Tyler, Henry Malarski, Alex Kulczynski, Frank Malarski, Ed Zalowski, Ted Barth, Ed Kohne, Tony Slowinski, Stan Szalla, Joe Gora, Ed Urbanowski, Andy Peshek, and the Rev. F. J. Fiolek, spiritual director.

Denny-George Nine, Midlothian to Meet Today

The Denny-George Boosters, defending Midwest Baseball league champions, and the Midlothian A. C., survivors of four rounds of elimination, meet today in the first of a three game series to decide the 1936 champion and the winner of the Thomas J. Bowler and William H. McDonnell awards. The game will be played at Shewbridge field, 74th and Aberdeen streets, at 3 p. m.

On the mound for the defending champions will be Al Rumsey, right-hander.

Play in the Mayor Kelly trophy series will be resumed after a week's layoff with three games being played. In addition four free lance contests will be played. The schedule:

GAMES TODAY.

[Mayor Kelly Trophy Series.]

Zintak Boosters vs. Blue Island Athletics, 127th street and Sacramento avenue.

Maciejewski Supervisors vs. J. Frank Lymans, Clarendon and Sunnyside.

Frank Ringa Boosters vs. Franklin Union No. 4 Welles park.

FREE LANCE.

Graselli Giants at Turner field, Hammond.

Peter's Union Giants vs. Remias Amphions, Lavergne and Le Moyne.

Same Hale Boosters vs. Chapman Motors, Boltwood park, Evanston.

St. Cyrils vs. St. Stanislaus, Grand and Central avenues.

SCHNABEL AND KAY HEAD WHITE CITY MAT CARD

Everett Marshall Heads Arcadia Show.

Wrestling shows will be held at White City tomorrow and Arcadia Gardens Wednesday and boxing cards are scheduled at White City and Northwest Stadium Friday. Hans Schnabel and Rudy Kay, heavyweight wrestlers, will top tomorrow's program at White City and the show at the Arcadia will be featured by Everett Marshall, Colorado heavyweight title claimant. The show scheduled at White City Friday will involve professional boxers and the card at Northwest stadium will be composed of amateur fighters.

The weekly fight card at Marigold Gardens tomorrow has been canceled because of Labor day. It marks the first week of the year that Co-Promoters Irving Schoenwald and Jack Begun will not hold a show. Originally they had booked a ten round lightweight elimination at Mills stadium Wednesday between Pedro Montanez, Porto Rican challenger, and Davey Day of Chicago, but an eye injury to Montanez forced postponement. The new date likely will be Sept. 30. The next card at Marigold matches Harold Brown, former Joliet sectional Golden Gloves champion, with Milt Aron, Dubuque, Ia., welterweight, in a return scrap at ten rounds Sept. 14.

Bouts on this week's boxing and wrestling schedule include:

MONDAY.

At White City—Hans Schnabel vs. Rudy Kay, one fall, with a 60 minute time limit; George Mansor vs. Al George, Lou Talaber vs. Pat Kelly, Babe Kasaboski vs. Tony Falletti, and Ernie Peterson vs. Jerry Meeker, each one fall or 30 minutes [wrestling].

TUESDAY.

At Los Angeles, Cal.—Lee Ramage vs. Frank Rowsey [10], heavyweights.

At Jancesville, Wis.—Jack Ross vs. Ole Olsen, Bill Demetral vs. Iron Gosek, Vic Soldat vs. Jan Jarris, all heavyweights [wrestling].

WEDNESDAY.

At Arcadia Gardens—Series of professional wrestling bouts.

FRIDAY.

At White City—Five professional boxing contests.

At Northwest Stadium—Seven amateur boxing matches.

F. M.

J. P. I. Will Hold Golf Tournament Wednesday

The second annual golf tournament sponsored by the physical education department of the Jewish People's institute will be held Wednesday at Twin Orchards Country club.

AT LOUIS-SHARKEY FIGHT—

77% CHOOSE MELLOW VINTAGE TOBACCO

NEW YORK, N. Y., August 18—Chalk up another for the rich, mellow flavor of Vintage tobacco . . . 255 men at the Louis-Sharkey fight gave Vintage White Owl its fifteenth straight victory.

We picked smokers at random from the crowd . . . gave each two unidentified cigars—a Vintage White Owl and another, representing the leading nationally advertised brands.

No names or familiar bands on the cigars . . . not a thing to prejudice the smokers . . . *Taste alone counted*. Each man smoked both, then indicated the one he liked best. 77% preferred the Vintage White Owl.

Wherever you are, you can get the same mild, uniform cigar that won those taste tests. It costs but 5¢ at your nearest cigar store.

A GREAT COMEBACK for the challenger . . . a quick, decisive victory. And while the crowd roared, the taste test went on to another victory for White Owl. Vintage tobacco must taste better . . . it's been the first choice of smokers in every taste test.

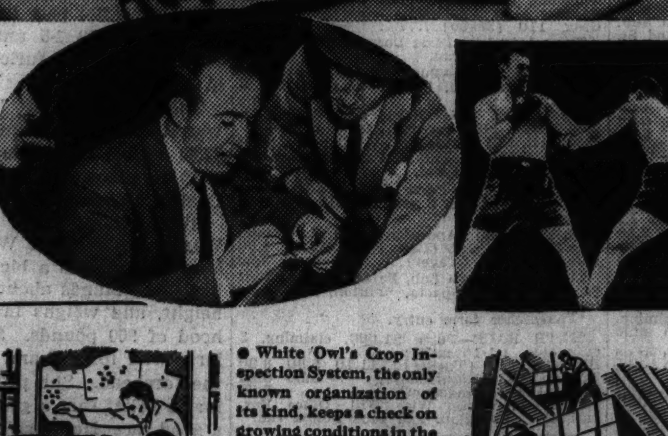

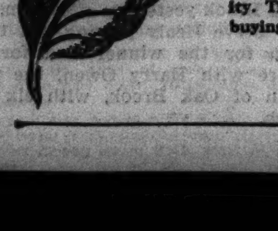

● No one field can always produce good tobacco. In a Vintage year, the leaf is richer, more full-bodied. In our really mild White Owl Cigar, we use only tobacco of Vintage quality. That means special buying.

● White Owl's Crop Inspection System, the only known organization of its kind, keeps a check on growing conditions in the finest filler-tobacco districts in America. We know where Vintage tobacco is maturing and buy the best of it for White Owl.

● Aging by nature! . . . an average of three years. No economical short cuts . . . no secret processes. Vintage tobacco tastes good in its natural state —doesn't need artificial treatment.

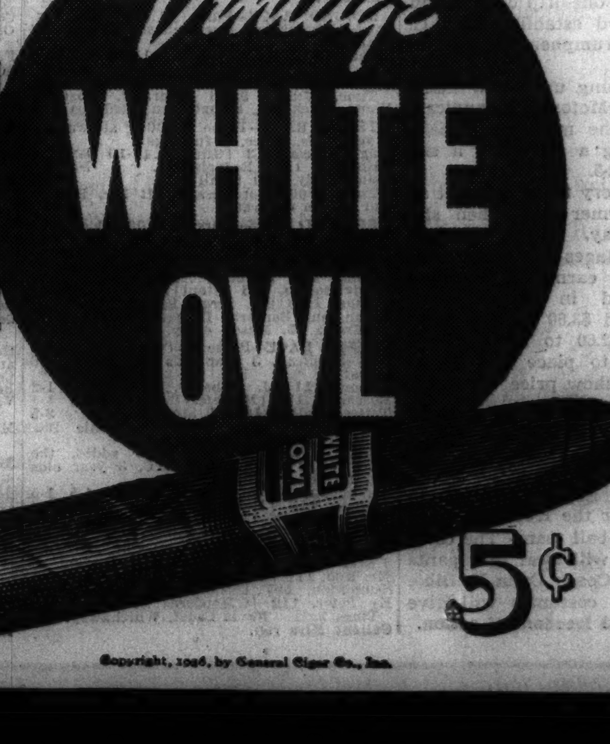

Copyright, 1936, by General Cigar Co., Inc.

ACTION, TURF'S CINDERELLA, IS STAKE WINNER

Scores His 9th Victory in Aqueduct Handicap.

New York, Sept. 5.—[Special.]—Mrs. Ethel D. Jacobs' Action, a 7 year old son of Olambala, which has improved from a selling plater to a stake winner under the handling of Hirsch Jacobs, thrilled a crowd of 15,000 at Aqueduct today as he rushed up from almost last to capture the $5,000 added Aqueduct handicap at a mile and a sixteenth.

Apparently out of the running half a mile from home he made his way through the field to win by a length and a half from the Foxcatcher farms' Rosemont while C. V. Whitney's Tatterdemalion was third, beaten only a head for second money. The race was worth $4,910 to the owner of the winner which went to the post at 4 to 1 with Rosemont a 3 to 2 favorite.

Cinderella of Turf.

The victory makes Action the Cinderella of the turf. Formerly a jumper he was purchased by Jacobs for $1,000 and in the hands of that clever trainer began to score a succession of victories. Until today he had won eight out of nine starts this season and was second in the only race he lot. Starting him in cheap company Jacobs gradually moved Action up until on the opening day of the meeting Action beat a field of high class horses and Jacobs considered him ready for a stake.

Rigan McKinney, one of the most successful of the amateur riders this season gave another fine exhibition of his ability by getting home in front with Thomas Hitchcock's Saluda to win the Foxcatcher steeplechase at about 2 miles. Saluda finished a length before Miss Catherine Christie's Redshank which saved the place by a head from Gladys Whitney's Rideaway.

Moonton Jolts Players.

H. W. Maxwell's Moonton, making his second start, gave the form players a jolt in the opening five furlong dash for maiden 2 year olds. The son of Chatterton galloped home four lengths in front of Walter M. Jefford's Matey at 8 to 1.

Joseph E. Widener's Magic Circle with Johnny Gilbert up accounted for the Astarita purse for 2 year old fillies at five furlongs, but had to be ridden out to hold a margin of three lengths over Talma Dee at the end.

HIGH FLEET VICTOR

Pawtucket, R. I., Sept. 5.—(AP)—Taking the lead rounding the first turn, George D. Widener's High Fleet won the first running of the New England Oaks, a mile and one-sixteenth for 3 year old fillies today at Narragansett Park.

Splendidly ridden by Jocky Irving Anderson, the Jack High filly defeated H. C. McGehee's Fair Knightess by a length and a half, completing the distance in 1:44 under an impost of 120 pounds.

In third place was Herman Phillip's Fair Stein, a neck back of the place horse and three lengths in front of Hal Price Headley's Sparta.

Mutuel Payoff Is $7.80.

The winner paid $7.80, $4.20, and $3, and the victory was worth $4,830 to High Fleet's owner, boosting her earnings for the year to $25,280. It was her seventh victory in eleven starts. The filly has finished in the money in every one of her seventeen starts.

Gold Seeker swerved from her outside position in the gate and trailed the field from the start. Fair Knightess and High Fleet were the first to show in front, with the Widener filly outfooting the others in the run to the first turn.

Sparta Lacks Racing Room.

Down the backstretch it was High Fleet, Fair Knightess, and Sparta. The Headley youngster tried to move up inside of Fair Knightess but couldn't find room, so Jocky Earl Steffen took her back and a moment later tried to go on the outside. Fair Knightess also ran at the leader but Anderson called on High Fleet for a little more and the game, heavily weighted filly responded. Coming out of the turn Fair Stein stuck close to the rail and saved enough ground so that she was able to beat out Sparta.

MYRTLEWOOD WINS

Detroit, Mich., Sept. 5.—(AP)—Myrtlewood gained her second victory and also established her second record today for the current race meet at the Fair Grounds in winning the Cadillac handicap.

After being headed in the stretch, the filly owned by Brownell Combs of Lexington, Ky., rushed across the line a head in front of H. C. Rumage's Bold Lover, which beat Mrs. C. S. Howard's Exhibit by a nose. Croon, owned by W. C. Stroube of Corsicana, Tex., finished fourth in the ten horse field.

Combs was at the track to see his filly set a new mark of 1:10 3-5 for the six furlongs, one-fifth of a second under the record established by C. V. Whitney's Trumphery two years ago.

Myrtlewood hung up a new mark in capturing the Motor City handicap, which opened the meet two weeks ago, by covering a mile and a sixteenth in 1:43 2-5.

The filly's victory today was not as easy as the former one, when she led all the way. She was close pressed at all stages for her second triumph, which earned her owner $2,700. Favored in the betting, Myrtlewood paid $3.60 to win, $2.80 to place, and $2.60 to show. Bold Lover paid $4 to place and $3 to show. Exhibit's show price was $4.60.

Cornhusker Eleven to Abandon Satin Pants

Lincoln, Neb., Sept. 5.—(AP)—Satin pants are out for the 1936 University of Nebraska football team. The cornhusker gridders will wear knit pants instead because Coach Dana X. Bible thinks the knit costumes will give his athletes more freedom of action.

WHERE CHICAGO'S RACING SCENE SHIFTS WEDNESDAY

Chicago race track followers will board trains for Lincoln Fields Wednesday when the track at Crete opens its 28 day meeting following the closing of Washington Park tomorrow. There will be no racing in the Chicago area on Tuesday, the first week day skip in racing dates in several seasons. Here is a paddock scene at the beautiful race course 30 miles south of Chicago.

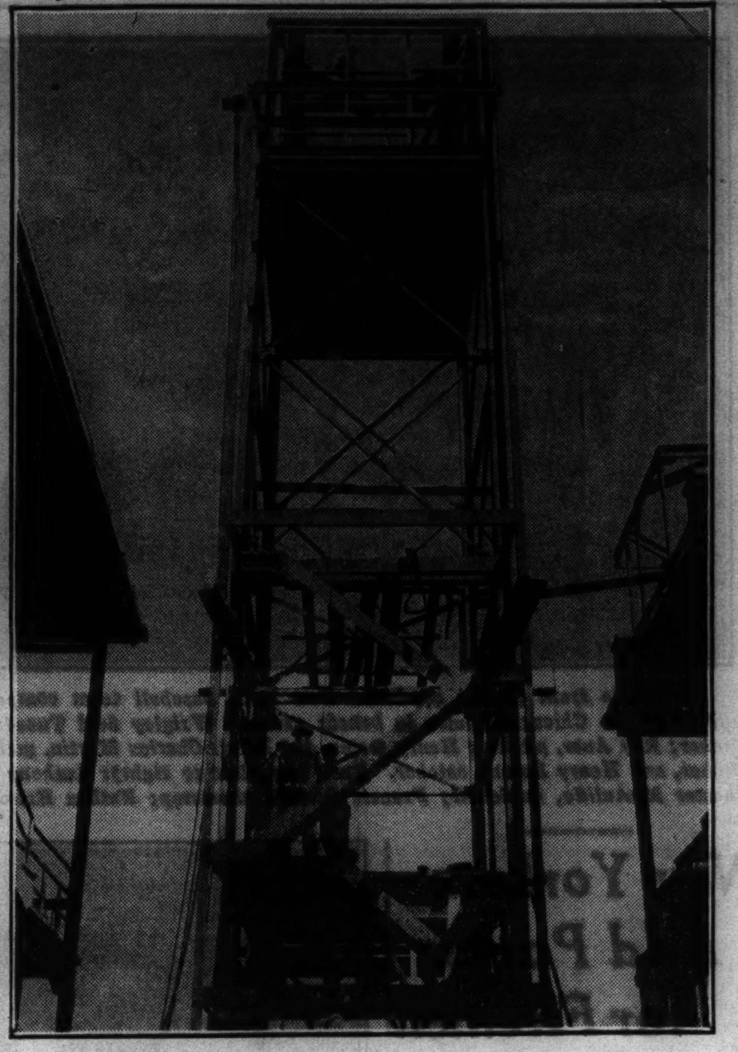

This is the newest eye in the sky to be erected on Chicago area tracks. This tower, built at the finish line, will house a De Brie camera, latest type of equipment for photographic finishes.

Day's Bets at Washington Pk. $363,071

The betting at Washington Park yesterday reached a total of $363,071. There was $16,622 in the daily double pool. The fifth, sixth and seventh races proved to be the heaviest betting affairs.

Pharosay, the wild horse, delayed the start of the seventh race for eleven minutes. Still he showed no willingness to walk up into line with others in the field. Then the field was sent away with Pharosay 50 feet back of the starting gate. There was no refund to those who backed Pharosay because the rules of racing clearly specify that once a horse has left the paddock and reached the track he is considered as a starter. About $5,000 had been wagered on Pharosay in straight, place and show pools.

The Tranquillity Farm stable's 3 year old Capt. Cal turned in one of the best mile performances of the Washington season when he won the Chicago Beach handicap in the speedy time of 1:13 6 3-5. The son of Carlaris-Lady Capulet was the heavily backed 2 to 1 favorite and his victory was naturally quite popular with the crowd.

The Nash brothers—Pat and Dick—sent out a long shot to win the six furlong third race in Quincy, a 2 year old son of Teddy-Superstitious. Quincy hadn't been doing so well lately, so when he got home in front of Alice G. by two lengths he paid off at $22.40 in the mutuel betting.

Washington Park's final Saturday afternoon brought out one of the big crowds of the season. Among the out of town guests was M. P. Schamberg, mayor of Miami, Fla., whose host was L. Montefiore Stein. Others observed included Mr. and Mrs. H. H. Lobdell, Mrs. John Pieroni, Mrs. G. W. Reed, Mr. and Mrs. Harold Wiley, Mr. and Mrs. Frank Wharton, Mrs. J. H. Wheeler, Mr. and Mrs. E. J. Lawlor, Mr. and Mrs. John P. Harding, Mr. and Mrs. James Harding, Mr. and Mrs. R. J. Nash, Mrs. W. B. Jones, Mrs. Emil Denemark, H. G. Growder, H. Olsan of Dallas, Tex.; George Clarke of Toronto, Miss Claire Burns of New Orleans, Mr. and Mrs. Charles A. Beal of La Porte, Ind., and Mr. and Mrs. Claron Veller of La Porte, Ind.

Mort Shaw, director of mutuels at Arlington and Washington Parks, will leave Chicago Monday night for Providence to resume direction of the mutuels department at the Narragansett Park meeting.

William H. Shelley, racing secretary at Lincoln Fields, was a visitor at Washington Park to witness the running of the Juvenile stakes.

AQUEDUCT RESULTS.

FIRST RACE—Purse $900, maidens, 2 year olds, colts and geldings, 5 furlongs:
Moonton, 116 [Stout] 8-1 3-1 8-5
Matey, 116 [Richards] 6-1 3-1
Jack in the Box, 116 [Coucci] 1-1
Time, :59 4-5. Miquelon, Wise Alibi, Scrooge, Red Nose, Knights Plume, Lost Battalion, Any Play, Post Meridian and Sharpshooter ran.

SECOND RACE—Purse $1,000, the Foxcatcher handicap, steeplechase, class B, 3 year olds and up, 2 miles:
Saluda, 135 [McKinney] 13-10 1-2 1-5
Red Shank, 142 [White] 3-1 7-5
Rideaway, 148 [Mitchell] 3-1
Time, 3:52. Santi Quaranti, Postman Home, Blackcock, Sumatra and Red Sea ran.

THIRD RACE—Purse $1,000, allowances, 2 year olds, fillies, 5 furlongs:
Magic Circle, 113 [Gilbert] .17-10 1-2 1-4
Talmadee, 113 [Robertson] .. 7-5 3-5
Veiled Lady, 110 [Wall] 8-5
Time, 1:00. Sorceress, Swift Fly, Percent and Chosen One ran.

FOURTH RACE—Purse $1,200 added, the Wild Thyme handicap, class B, 3 year olds and up, 6½ furlongs:
Indomitable, 108 [Rober'n] .13-5 4-5 2-7
Jesting, 110 [Gilbert] 3-5 1-4
*Midvictorian, 116 [Stout] .... out
Time, 1:18 2-5. Sergt. Byrne, *Vale Victorian, and Barberry II. ran.
*Mrs. S. B. Mason entry.

FIFTH RACE—Purse $5,000 added, Aqueduct handicap, 3 year olds and up, 1 1-16 miles:
Action, 111 [J. Gilbert] 4-1 7-5 1-2
Rosemont, 125 [M. Peters] 3-5 1-4
Tatterdemalion, 107 [J. Stout] 8-5
Time, 1:44. Ann O'Ruley, Pyschic Bid, Bust, Mantanga, and Esposa ran.

SIXTH RACE—Purse $1,000 added, the Glen Water handicap, class C, 3 year olds and up, 1 1-16 miles:
Her Reigh, 109 [J.Stout] 3-1 4-5 1-5
Treford, 113 [M.Peters] 3-5 1-6
Invermark, 106 [Litzenberger] .... out
Time, 1:45 3-5. Whizzaway ran.

SEVENTH RACE—Purse $1,200, claiming, 3 year olds and up, 1 mile 3 furlongs:
Mr. Bun, 112 [Bierman] 8-5 1-2 1-5
Hunterdon, 107 [Stout] 7-5 1-2
My Peter, 112 [C.Hanford] 4-1
Time, 2:21. Naval Cadet, Whichaway, and Gallant Miss ran.

WASHINGTON PARK FORM CHART

[Copyright: 1936: By Regal Press, Inc. (Daily Racing Form).]

FIRST RACE—Seven furlongs. Chute. Claiming. Purse $800. Net value to winner, $600; second, $100; third, $75; fourth, $25. Weather, cloudy; track, fast.

Horse and jocky—	Wt	PP	St	¼	½	Str	Fin	Owner	Eq odds
PAPYROGRAPH [H.Hauer]	103	5	7	7^{1}	5½	2^{1}	1½	T.Cullen	5.80-1
WILD WEST [H.Kees]	112	4	11	8^{2}	6^{2}	3^{2}	$2^{1½}$	Mrs.Schimelpfe'g	7.10-1
DEETS CAMPFIRE [G.South]	111	12	2	4½	4^{h}	4½	3^{nk}	ChappelBros.	33.40-1
JULIA GRANT [L.Guymon]	103	11	3	3^{1}	2^{1}	1½	$4^{1½}$	Mrs.S.Gorbet	5.50-1
TUT TUT [R.McClellan]	103	1	10	10^{h}	11^{1}	9½	5^{1}	TranquillityFm	32.60-1
FLIGHT OF GOLD [J.McCoy]	108	10	5	5½	3^{h}	6^{1}	6^{h}	Mrs.L.J.Remm	17.90-1
WELL HEELED [D.McCown]	108	7	6	$6^{1½}$	$7^{1½}$	5½	7½	Mrs.C.E.Dale	5.50-1
DARRAUGH [B.Neal]	103	3	12	9^{h}	$8^{1½}$	8^{2}	8½	SpeelmanBros.	23.10-1
ULEADUS [V.Thompson]	105	2	9	11^{2}	10^{2}	10^{2}	9^{2}	C.B.Daniels	170.20-1
FULL UP [R.Dotter]	109	8	4	2^{h}	9^{h}	11^{2}	10^{2}	G.H.Emick	2.90-1
RED GO [T.P.Martin]	108	9	1	1½	1^{h}	7^{h}	11^{4}	BlueRidgeFarm	17.20-1
CHARMING SIR [W.J.Griffin]	114	6	8	12	12	12	12	Kirk&O'Neil	34.00-1

Time, :23 1-5, :47 2-5, 1:26 2-5. Two dollar mutuels paid: Papyrograph, $13.60 straight, $7.60 place, $6.00 show; Wild West, $10.20 place, $8.00 show; Deets Campfire, $14.80 show. Winner trained by owner. Went to post at 2:24. At post 1½ minutes. Start good, from gate. Won handily, place same.

PAPYOGRAPH, racing in his best form, secured room between horses when beginning to move up approaching the turn also came through several small openings in stretch, and closing with determination, wore down JULIA GRANT and held WILD WEST safe to win handily. Latter slipped through on inside on the turn, was forced to outside in stretch and closed resolutely. DEETS CAMPFIRE, forced to lose much ground and dropping back on stretch turn, came again boldly when straightened out.

SECOND RACE—Seven furlongs. Chute. Claiming. Purse $800. Net value to winner, $600; second, $100; third, $75; fourth, $25.

Horse and jocky—	Wt	PP	St	¼	½	Str	Fin.	Owner	Eq odds
INSCRIPTION [B.Neal]	109	9	5	2½	2^{h}	2^{2}	1^{2}	G.Keeton	1.30-1
GOOD SCOUT [J.Chestnut]	108	11	2	3½	3^{2}	1½	2^{2}	H.K.Barron	6.80-1
EVENING GOWN [R.Dotter]	103	3	6	6^{2}	$4^{1½}$	4^{2}	3½	Mrs.J.Bainton	3.90-1
SUN TRYST [H.Hauer]	101	6	4	1^{1}	1^{h}	3^{2}	4^{2}	MoorlandStable	22.40-1
TOBACCO [G.South]	103	12	1	9½	$8^{1½}$	6½	$5^{1½}$	C.Schutte	17.80-1
CREOLE BIRD [H.Callahan]	109	2	8	4^{h}	5^{h}	$7^{1½}$	6^{h}	SouthlandStable	8.20-1
WITTY LASS [J.McCoy]	103	4	11	11^{2}	10^{1}	8^{4}	$7^{1½}$	I.&E.Stern	88.30-1
TUMBLE IN [R.McClellan]	100	7	12	12	12	10^{2}	8^{2}	A.W.Christman	30.90-1
SLIP KNOT [R.Montgomery]	105	5	9	7^{2}	6^{2}	5^{h}	9^{4}	Mrs.H.Gorman	56.20-1
POLLYS FOLLY [J.Renick]	105	1	7	5^{h}	9^{2}	9½	10^{1}	D.Cataldo	32.20-1
EASTERN RULER [F.Ritz]	108	8	3	10½	11^{5}	12	$11^{1½}$	Col'dra&Sylv'ter	39.40-1
BAR PLAY [L.Guymon]	103	10	10	$8^{1½}$	7^{h}	11^{2}	12	E.McGrath	199.70-1

Time, :23, :46 4-5, 1:12 3-5, 1:26 2-5. Two dollar mutuels paid: Inscription, $4.60 straight, $3.60 place, $2.80 show; Good Scout, $7.60 place, $4.40 show; Evening Gown, $3.40 show. Winner trained by H. Jones. Went to post at 2:52. At post 2 minutes. Start good, from gate. Won ridden out, place driving.

INSCRIPTION, under only light restraint early and placed to strong pressure as GOOD SCOUT drew into a good lead on the stretch turn, closed resolutely and after wearing down GOOD SCOUT came away, but had little left. GOOD SCOUT, close up from the start and forced to race wide early, took command with a rush approaching the stretch and held on stubbornly to the last sixteenth where she faltered. EVENING GOWN, also a factor from the start, lost ground and closed well in a good effort.

THIRD RACE—Six furlongs. Claiming. Purse $800. Net value to winner, $600; second, $100; third, $75; fourth, $25.

Horse and jocky—	Wt	PP	St	¼	½	Str	Fin.	Owner	Eq odds
QUINCY [R.Dotter]	113	8	7	7^{h}	$4^{1½}$	2^{2}	$1^{1½}$	ShandonFarm	10.20-1
ALICE G. [R.McClellan]	110	4	1	5½	6^{h}	$4^{1½}$	2^{2}	TranquillityFarm	4.50-1
PRUM [C.Corbett]	111	5	2	1^{2}	1^{2}	$1^{1½}$	3^{2}	J.Marsch	3.60-1
SKEETER [G.South]	111	9	6	4^{1}	$3^{1½}$	3^{h}	4^{1}	C.S.Bancroft	10.40-1
IPSO FACTO [J.Renick]	104	7	4	2½	5½	6½	5^{h}	T.C.Worden	3.00-1
BROADWAY MAID [B.Neal]	110	6	11	$11^{1½}$	10^{4}	9^{2}	6^{h}	A.E.Silver	16.50-1
HOOK IT [H.Hauer]	103	2	5	6^{h}	$7^{1½}$	8^{2}	7^{h}	SouthlandStable	20.50-1
BLIND SAGE [J.Chestnut]	107	1	8	9^{h}	8^{h}	7^{h}	8^{h}	M.&M.Stable	85.80-1
SHATTERPROOF [L.Guymon]	110	11	8	3½	2^{2}	5^{2}	9^{4}	J.West	10.80-1
FLORID [T.Dickinson]	104	3	10	10^{1}	11^{4}	10^{2}	10^{5}	EvergladesStable	36.90-1
MASKILLO [J.Cowley]	107	12	12	8^{2}	9^{2}	11^{2}	11½	Mrs.H.Gorham	60.00-1
STARAB [J.McCoy]	111	10	9	12	12	12	12	ChappelBros.	96.70-1

Time, :22 4-5, :46 4-5, 1:12 4-5. Two dollar mutuels paid: Quincy, $22.40 straight, $10.00 place, $5.40 show; Alice G., $5.80 place, $4.00 show; Prum, $4.20 show. Winner trained by D. McEachern. Went to post at 3:22. Off at once. Start good, from gate. Won easily, place driving.

QUINCY, forced to race very wide in the early stages and improving his position gradually, swerved to inside after taking command in the final eighth but continuing well when straight, held ALICE G. safe. Latter, away fast but taken back when in close quarters soon after reaching the turn, was forced to outside for room in stretch and closed boldly in a fine performance. PRUM displayed the most speed from the start, saved ground after the first eighth and weakened after five-eighths, but held SKEETER safe.

FOURTH RACE—Six furlongs. Claiming. Purse $1,000. Net value to winner, $700; second, $150; third, $100; fourth, $50.

Horse and jocky—	Wt	PP	St	¼	½	Str	Fin	Owner	Eq odds
GAY BUBBLE [L.Guymon]	104	9	5	1^{2}	1^{2}	1^{4}	1^{2}	Mrs.E.Carpenter	1.80-1
OTTOMAN [L.Balaski]	109	2	3	2^{h}	2½	3^{2}	2^{2}	LeeHandley	11.70-1
RED FLYER [T.P.Martin]	112	5	1	3^{2}	3^{2}	2^{h}	3^{nk}	BlueRidgeFarm	7.10-1
BUSHMASTER [R.McClellan]	107	6	2	4½	5^{4}	4^{2}	4½	W.C.Reichert	5.50-1
OVER YONDER [G.South]	117	8	9	9	7½	7^{h}	5^{h}	Mrs.H.H.Battle	8.50-1
ROYAL CHARM [R.Dotter]	107	1	4	6^{2}	$6^{1½}$	$6^{1½}$	6^{1}	T.C.Worden	5.50-1
DARK LAUGHTER [J.McCoy]	108	3	6	5½	4½	5½	7^{h}	I.&E.Stern	35.20-1
TARPING [B.Neal]	110	7	8	8^{h}	8^{6}	8^{2}	8^{2}	Mrs.R.Carm'nJr.	16.20-1
GOING SOME [F.Ritz]	109	4	7	7^{h}	9	9	9	Mrs.M.Eckman	41.50-1

Time, :22 3-5, :46 2-5, 1:12 4-5. Two dollar mutuels paid: Gay Bubble, $5.60 straight, $3.60 place, $3.00 show; Ottoman, $8.20 place, $5.60 show; Red Flyer, $5.00 show. Winner trained by E. B. Carpenter. Went to post at 3:51½. At post half minute. Start good, from gate. Won easily, place driving.

GAY BUBBLE, much the best and sent into command without need of strong urging, maintained a safe margin under restraint to stretch where after quickly increasing her advantage she was taken in hand, winning with something left. OTTOMAN, given a hustling ride, briefly gave way to RED FLYER in the stretch, but held on well and regaining second in the final eighth, came away from the others fast thereafter. RED FLYER, under restraint for a half mile, rallied weakly in the stretch, then weakened.

FIFTH RACE—One mile out of chute. Handicap. Purse $2,000. [illegible]

[illegible]

SIXTH RACE—[illegible] Juvenile Stakes. Two year olds. [illegible]

[illegible]

SEVENTH RACE—One mile. Claiming. Three year olds and up. Purse $1,000. [illegible]

[illegible]

EIGHTH RACE—[illegible] Purse $1,000. [illegible]

Horse and jocky—	Wt	PP	St	¼	½	Str	Fin	Owner	Eq odds
PARAWICK [L.Guymon]	[illegible]	[illegible]	[illegible]	[illegible]	[illegible]	[illegible]	[illegible]	P.L.Kelley	7.10-1
TRIOLET [R.McClellan]	104	1	3	9^{2}	8½	5^{2}	$2^{1½}$	TranquillityFarm	2.90-1
JUSTA SHEIK [R.Dotter]	109	8	10	11	$9^{1½}$	4½	3^{h}	R.W.Hoffman	4.50-1
STORM ANGEL [B.Neal]	106	6	5	1^{2}	1^{1}	1^{h}	$4^{1½}$	Mrs.A.M.Creech	7.70-1
HIGH MAN [T.P.Martin]	114	5	2	4^{h}	3^{h}	6^{2}	5½	BlueRidgeFarm	24.20-1
A LA CARTE [R.Haber]	111	2	7	8^{1}	7^{4}	3^{1}	6^{2}	J.A.Rando	43.20-1
DISCRIMINATE [T.Dickinson]	104	10	8	7^{2}	6½	7^{4}	7^{4}	A.A.Young	11.40-1
POMPARAGON [H.Hauer]	101	4	9	6½	4^{h}	$8^{1½}$	8^{2}	C.E.Davison	15.20-1
EASTER TOMMY [Montgom'y]	112	3	6	5^{h}	5^{h}	9^{2}	9^{h}	L.King	9.10-1
STEALINGAWAY [J.Renick]	114	7	1	3^{1}	10^{2}	10^{2}	10^{2}	G.H.Marlman	12.30-1
MISS GLACE [J.McCoy]	103	11	11	10^{2}	11	11	11	W.C.Reichert	42.60-1

Time, :24 2-5, :48 2-5, 1:13 2-5, 1:53 1-5. Two dollar mutuels paid: Parawick, $16.20 straight, $7.40 place, $4.20 show; Triolet, $5.20 place, $3.40 show; Justa Sheik, $3.20 show. Winner trained by P. L. Kelley. Went to post at 6:06½. At post ½ minute. Start good. Won driving, place same.

PARAWICK forced the pace under steadying restraint, was forced wide while wearing down STORM ANGEL, and holding on well after taking command in the final eighth, withstood TRIOLET'S bid. Latter, eased back when on inside the first three-eighths, was slow to respond, but came with good belated speed on outside in final quarter, and was getting to the winner. JUSTA SHEIK bettered his position gradually and finished with good courage.

DETROIT RESULTS.

FIRST RACE—Purse $800, claiming, 4 year olds and up, 6 furlongs:
Big Fish, 114 [Barnes] 15.00 7.20 5.40
Heavy Sugar, 109 [Calvert] 5.40 3.80
Sioux Chief, 106 [Donoho] 4.20
Time, 1:13. Abdel, Alaric, *Silent Don, Just Imperial, Whizz James, Pish Tush, *Sweet Iva, Briny Deep, and *Miss Johnston ran. *Field.

SECOND RACE—Purse $800, claiming, 3 year olds and up, 6 furlongs:
[illegible]

NARRAGANSETT PARK RESULTS.

FIRST RACE—[illegible]
Scotch Gold [illegible]
Rich Str[illegible]

Daily Doubles

WASHINGTON PARK.
Papyrograph and Inscription $29

NARRAGANSETT PARK.
Scotch Gold and Post Prince $56.80

DETROIT.
Big Fish and Lunsford $106

Diverting, 105 [Swain] 7.20
Time, 1:12 1-5. Bedight, Grannys Trade, Die Hard, Paul Junior, Kent and Onward ran.

SECOND RACE—Purse $1,000, claiming, 3 year olds and up, 1 mile and 70 yards:
Poet Prince, 106 [High'e] . 27.30 9.40 4.60
Long Count, 108 [Porter] 6.40 3.70
Scotch Soldier, 106 [Swain] 2.90
Time, 1:44 2-5. Triangular, Moonrose, Annarita, Prosecutor, and Infinitate ran.

THIRD RACE—Purse $1,100, claiming, 3 year olds, 6 furlongs:
Knowing, 110 [Knott] 4.70 3.30 2.60
Galmica, 105 [Tucker] 6.70 3.50
Grog, 110 [Seabo] 3.30
Time, 1:12 1-5. Dixie Dora, Capuche, Muggins and Bristle ran.

FOURTH RACE—Purse $1,300, the Provincetown handicap, 3 year olds and up, 6 furlongs:
Lady Higloss, 114 [Wright] 6.00 4.20 2.70
Red Wagon, 113 [Parvin] .. 6.00 3.10
Bien Fait, 111 [Longden] 2.60
Time, 1:11 1-5. Pundit, Party Spirit, Allen Z., and Fraidy Cat ran.

FIFTH RACE—Purse $5,000 added, the New England Oaks, 3 year old fillies, 1 1-16 miles:
High Fleet, 120 [Anderson] 7.80 4.20 3.00
Fair Knightess, 113 [Long.] 7.40 4.60
Fair Stein, 115 [Yager] 3.90
Time, 1:44. Two Bob, Patsey Begone, Split Second, Carvola, Sparta, *Fluton, and *Gold Seeker ran.
*Foxcatcher farm entry.

SIXTH RACE—Purse $1,000, claiming, 3 year olds, 1 1-16 miles:
Herondas, 105 [Tucker] .. 11.10 5.90 3.90
Skipton, 105 [Hightshoe] .. 5.80 3.90
Felsa, 104 [I. Anderson] 3.00
Time, 1:45 2-5. Wise Will, Office Boy, Jackanipe, Ronfalon, and Blue Donna ran.

SEVENTH RACE—3 year olds, claiming, 1 1-16 miles:
R. Point, 111 [J. Longden] 5.70 3.40 2.90
Sand Baby, 110 [C. Swain] 3.50 3.00
Continuity, 102 [F. Smith] 6.80
Time, 1:44 4-5. First Bid, War Pledge, Hermie Boy, Marpal, and Hardware ran.

EIGHTH RACE—Purse $1,000, claiming, 3 year olds and up, 1 mile and a furlong:
Palatine, 106 [Hightshoe] . 41.50 12.00 5.80
Brass Monkey, 109 [L'gden] 3.50 2.80
Stealth, 105 [Jackson] 6.80
Time, 1:53. More Pep, Dormido, Fair Countess, and Boxertin ran.

Rifted Clouds Takes $6,490 Juvenile Stake

[Continued from first sports page.]

blocked by Perlette on the far turn, went to the outside and finished strongest of all. Though he caught Challite a few yards from the wire with his closing rush, he could not menace Rifted Clouds, although the Worden filly was ridden out at the wire.

Fair Lead hung on for fourth money, with Proph, Exclaim, Perlette, and Princess Stone finishing in that order.

Six Furlongs Run in 1:11 4/5.

Challite's hot pace had them at the quarter in :22 1-5 and the half in :45 4-5. The six furlongs were run in 1:11 4-5.

The daughter of Insco-Greenleaf was third choice and paid $16.20, $7.60 and $3. Bottle Cap was at $3.80 to place and $2.40 to show. Challite's show price was $2.20.

Rifted Clouds was bred by Mr. Worden on Herbert Woolf's farm in Missouri. She is a big, long striding bay. She stands about 15.3 hands in height, and weighs in the neighborhood of 900 pounds. She is particularly well formed and has a star on the forehead. She proves the horseman's belief that a good worker runs a good race. Her early morning workouts lately have been excellent.

Winner Has Pull in Weights.

Rifted Clouds had quite a pull in the weights, carrying 113 pounds to Challite's 119. Bottle Cap was also in at 119. Still Rifted Clouds indicated by her performance that she is much better than her more heavily weighted rival Challite over a distance.

As for Bottle Cap they'll have to stretch the distance out for him. He still looks like a true blue router and will prove that this is correct, no doubt, when he starts running as a 3 year old.

Dayton Eleven's Seal Mascot to Do the Booing

Columbus, O., Sept. 5.—(AP)—Ohio's football officials were notified today that if they get a Bronx cheer from the University of Dayton bench this fall, they will have to like it.

Coach Harry Baujan of Dayton disclosed that Pedro, a seal, is a member of his squad, and that the mascot can emit a Bronx cheer which can be heard all over the stadium.

"All I have to do is cough a certain way and he turns on that Bronx cheer," Baujan said. "There's a rule about talking, coaching, or criticizing from the bench, but you can't find a word in that book covering seals.

"That seal is better trained than any half back I've got," Baujan said. "He follows me all over the practice field, and whenever one of the boys makes a good play he sits right up and applauds. He's practicing the Bronx cheer by booing the boys who fumble."

Twin City Polo Team Defeats Oak Brook, 13-10

Led by Tom Daniels the Twin City polo team from Minneapolis defeated Oak Brook yesterday afternoon, 13 to 10. Steve Healy playing No. 1 position for the winner tied for high score with Harry Owen, the No. 2 man of Oak Brook, with six goals each.

Lincoln Fields Ready to Open on Wednesday

Col. Matt Winn moves into Chicago Wednesday with the opening of the Lincoln Fields track. Racing at Crete will follow the first open date in the Illinois season in some years, and will continue for 28 days, closing the major Chicago campaign on Oct. 10.

During the nearly five weeks of racing five $2,500 added stake events will be decided at Lincoln Fields. The minimum purse for the meeting has been set at $800, as at other recent Chicago meetings, but numerous $1,000 features will be run in addition to the stake events. First of the featured races will be the Crete handicap, with the Francis S. Peabody Memorial handicap, [illegible] Lincoln handicap, the Joliet handicap, and the Marquette handicap following in that order. The Joliet is for 2 year olds, the others all for the handicap division.

Use Washington Park Stalls, Too.

If the number of horses on hand is to be used as a criterion, the meeting certainly will be a success. The 960 stalls at the track have long been allotted by Track Superintendent Tom Young. Some 300 others at Washington Park will be used as well. Never before have so many thoroughbreds been on hand for a Crete meeting.

Foremost among the several improvements at Lincoln Fields this fall is the installation of the camera finish device. The De Brie camera, used previously at Churchill Downs and Latonia with success, will make its Chicago debut Wednesday. The De Brie operates at a speed of 240 pictures per second, one of the fastest cameras now in use, and a 65 foot tower has been constructed at the finish line to house the apparatus. Col. Winn has given instructions that no pictures shall be sent down to the stewards within three minutes of the finish, this to insure that those used in the placing of horses will be as clear as those posted for the public.

Major Stables to Race.

Almost without exception those stables which have raced most successfully at other Chicago tracks will continue in operation at Lincoln Fields. Other establishments from Kentucky will provide further competition. The extensive strings campaigned by Tom Worden, the Tranquillity Farm, the Shandon Farm, Tony Pelleteri, the Southland Stable, the Valdina Farm, the Blue Ridge Farm, and Mose Goldblatt will be stabled at the track. Accompanying the Tranquillity Farm will be the 1936 jocky star, Basil James. Though he is now riding without his apprentice allowance, the Sunnyside, Wash., youngster is confident he can lead them again as he did at Hawthorne and Washington Park.

Stewards for the meeting will be Christopher J. Fitzgerald, representing the Illinois Racing commission; Bruce Head, and Charles Price, one of the veteran officials of racing. Placing judges are Will Shelley, Larry Boganschutz, and Samuel McMeekin. Bill Hamilton, who gets the Derby fields away, is starter.

The Chicago and Eastern Illinois railroad, which serves the track direct from the Dearborn station, has arranged a 45 minute schedule for its special trains. The daily double will be run on the second and third races as in other years.

Small Craft Will Sail Tomorrow on Wonder Lake

An eight mile race will be sailed tomorrow by sailing craft on Wonder Lake, Illinois. Six small craft, owned and sailed by Oak Park, Wonder Lake, La Grange, and Aurora business men, will compete on the triangular course. Spectators are invited to watch the meet from the east side of the lake. Starting time is set for 3 p. m. Urban J. Janisch, and Jerry Kubovy are in charge of the contest.

GREENTREE FOUR RALLIES TO KEEP U. S. POLO TITLE

Defeats Templeton, 11 to 10, in Overtime.

Westbury, N. Y., Sept. 5.—(AP)—Making up a three-goal deficit in less than two periods, Tommy Hitchcock's Greentree four defeated the rugged young Templeton team, 11 to 10, in an overtime game today to win the United States open polo championship.

Hitchcock tied the score on a free shot with little more than one minute to play in the eighth chukker. His teammate and Irish internationalist, Gerald Balding, then climaxed Greentree's rally by taking a pass from Pete Bostwick and scoring the deciding goal in the sudden death extra period.

It was the second consecutive open championship triumph for the Greentree combination, rounded out by John Hay [Jock] Whitney at back. Last year it eliminated Templeton in the semi-finals. It repeated today, before a crowd of 10,000, after apparently being licked by the youthful quartet composed of Mike Phipps, Jimmy Mills, Stewart Iglehart, and Winston Guest.

Bostwick Leads Scoring.

Bostwick, well known steeplechase rider, led the scoring with five goals, but the combination of Balding at No. 2 and Hitchcock at No. 3 dominated Greentree's play. The two high-goal stars, by sheer individual brilliance and accurate hitting in the pinches, offset the superior team play of the Templeton four and furnished the spark for the decisive rally.

Hitchcock was so closely covered that he failed to score from play, but he tallied twice on free shots and repeatedly turned the tide at critical stages besides putting the ball in position for goals by Bostwick or Balding, who scored four times.

Greentree's early lead was wiped out in the fourth period. Led by Iglehart, who played brilliantly at No. 3, the challengers gained a three-goal margin in the fifth period and led by 9 to 6 after Phipps tallied his fourth goal early in the seventh chukker.

Meets Argentina Next.

Goals by Bostwick and Balding, on passes from Hitchcock, brought the champions within one goal of tying the score before the end of the seventh. Iglehart's goal made it 10-8 for Templeton at the start of the eighth period, but Bostwick galloped 100 yards to score and Hitchcock then tied the count with a free shot from 40 yards. Balding missed a good chance to clinch the game within regulation time. Whitney made up for earlier defensive lapses by figuring prominently in the closing rally.

The victory earned Greentree the right to represent the United States in the series with Argentina for the cup of the Americas, starting Sept. 19. Some question exists, however, as to the eligibility of Balding, who played for Great Britain against the United States in this year's International cup competition in London. The lineup:

GREENTREE [11].		TEMPLETON [10].
G. H. Bostwick	No. 1	Michael Phipps
Gerald Balding	No. 2	James P. Mills
T. Hitchcock, Jr.	No. 3	Stewart Iglehart
J. H. Whitney	Back	Winston Guest

Score by chukkers:

Greentree	1	3	1	0	0	1	2	2	1—11
Templeton	2	1	1	2	2	0	1	1	0—10

Goals: Bostwick, 5; Balding 4; Hitchcock, 2; Phipps, 4; Mills, 2; Iglehart, 3; Guest, 1.

Open Midget Auto Two Day Card Tonight

Leading drivers began to assemble in Chicago yesterday for two nights of racing at Riverview speedway, Addison street, near Western avenue, with the usual card set for this evening and the central states championship at sixty laps as the feature event tomorrow evening.

Preliminary events tonight will enable the fans to get a line on those most likely to go the long distance for the title. Sixty laps of continuous racing will be the longest grind ever scheduled for the midgets in the Chicago area.

Midget competition heretofore has been confined to thirty lap features, with an occasional thirty-five or forty lap contest. Track conditions have much to do with the success of contests over the long route. Cars equipped with outboard motor boat engines find it difficult to keep in the running unless there is little resistance from the racing strip. With that in mind the track engineers have given the surface special attention, and have treated the turns to extra processes of harrowing and rolling.

Five States Represented.

Five states are represented among the entries for the double bill. Listed from New York is Ernie Gessel, while the Pacific coast will be represented by Marshall Lewis and Karl Hattel of Los Angeles. Howard Dauphin is a Michigan entrant, while Ohio should be capably represented by Art Hartsfeld, former national motorcycle champion of Toledo. From Wisconsin will come Tony Willman and Johnny Sawyer, while more than thirty Chicago drivers are in the lists, including such topliners as Jimmy Snyder, 1936 indoor champion; Wally Zale, Paul Russo, Ray Richards, Emil Andres, Wally Mitchell, and Duke Nalon.

Seven Event Card Tonight.

The seven event card tonight will include, in addition to the thirty lap feature, three qualifying tests at seven laps each, a ten lap handicap, and a consolation for nonqualifiers at ten laps.

Tomorrow evening, in addition to the sixty lap race for the championship, there will be three qualifying tests and a ten lap event for the nonqualifiers.

The time trials on both nights are set for 6:30 o'clock. The first race will be run at 8:30 o'clock.

ORVILLE WHITE, COOPER TIE IN HERSHEY OPEN

Chicago Veteran Shoots 71 for Deadlock.

Hershey, Pa., Sept. 5.—(AP)—Harry Cooper, sprightly veteran from Chicago, and Orville White, young Overland, Mo., professional, deadlocked at 214 today for the 54 hole lead in the fourth annual $5,000 Hershey open golf tournament.

Cooper added a two under par 71 to his 143, while White, the leader at 139 yesterday, slipped to a 75.

Six players smashed par for the distance. Leo Walper of Bethseda, Md., registered the day's lowest score, 69 for a 216 total. Behind him at 217 were Big Ed Dudley, Philadelphia; Sam Snead, entered from Hot Springs, Va., and Al Espinosa, portly Akron, O., shotmaker.

Jimmy Thomson, Massachusetts siege gun; Sam Parks, former national open champion, and Johnny Revolta were tied at 219, even par for the route.

Twelve Subpar Rounds.

The day produced 12 subpar rounds and four par-equaling 73s on the difficult 7,017 yard course.

Walper's 69 was just a shade better than the 70s turned in by Thomson and Snead, a duplication of his first round. Seventy-ones were registered by Parks, Revolta, Cooper, and Wiffy Cox of Bethesda, Md., and Joe Ludes, Harrisburg.

Seventy-twos were scored by Harlan Will of Lancaster, Johnny Moyer of Shamokin, Pa., and Dudley. Will's score changed to a 74, however, as officials imposed a two-stroke penalty on him and Andy Lapola for playing each other's ball by mistake on the 12th hole.

Even par 73s were tallied by Felix Serafin of Scranton, runner-up to Ted Luther, Girard, O., last year; Clarence Clark of Bloomfield, N. J., and Byron Nelson, Ridgewood, N. J.

Walper Gets 5 Birdies.

Henry Picard, home club professional, slipped to a 74 that gave him 220, one over par, and a six stroke deficit with only 18 more to play.

Walper's great round included five birdies.

A 20 foot putt hung on the lip of the 18th cup and kept Cooper from bagging his third straight birdie and fourth of the back nine.

White, followed by a huge gallery, showed the pressure as his shots started to go off line. He struggled for pars when they did register, but finished dramatically, exploding from a trap on 18th and holing a four foot putt for par 3.

Walter Greiner of Baltimore, Md., paced the amateur field with a 74 that gave him a total of 225.

CHAMPAIGN WINS SWEEPSTAKES CUP IN COUNTY MEET

Champaign, Ill., Sept. 5.—(AP)—Champaign county won the sweepstakes cup tonight at the close of the first annual farm sports and musical festival of the Illinois Agricultural association. The county's entrants in the various events claimed the trophy with a score of 2,037 points.

Livingston county was runner-up with 1,952 points; Vermilion county third, 1,047 points, and De Kalb county fourth, 781 points. The cup was awarded after Henry county won the state baseball title by trouncing Carroll county, 3 to 2. Lake county placed third.

Peoria county won the state championship in the softball tournament for adults, trimming St. Clair county, 8 to 1. Madison county won third place by defeating Henderson county, 14 to 6.

McLean county took the title in the softball tourney for 4-H clubs, defeating Henry county, 7 to 4. Jackson county slipped into third place with a one run lead over Iroquois county, 5 to 4.

APPLING REGAINS LEAD IN MOST VALUABLE POLL

Luke Appling, White Sox shortstop, stepped back into the lead in the poll to determine Chicago's most valuable baseball player yesterday and now has a lead of 2,089 votes over Billy Herman, Cubs' second baseman, who was in front earlier in the week, it was announced by Albert J. Pixley, sponsor of the contest.

Appling has a total of 24,675 votes against 22,586 for Herman. Gabby Hartnett, in third place, has gathered a total of 9,182, with Frank Demaree following with 6,305. Zeke Bonura, White Sox first baseman, is in fifth place with 6,287.

The ten leaders are:

Appling	24,675
Herman	22,586
Hartnett	9,182
Demaree	6,305
Bonura	6,287
English	3,807
Dykes	3,782
Radcliff	3,154
Sewell	2,634
Lyons	1,743

DRAKE NAMES LYNN KING AS FOOTBALL AID

Des Moines, Ia., Sept. 5.—(AP)—Lynn King, one of the smartest quarterbacks ever developed at Drake university, will return to his alma mater this fall as an assistant football coach.

Drake athletic officials announced King's appointment today along with that of Mike Kennedy, former Cornell college athlete who has been coaching at Clarion high school the last 11 years. Kennedy also will assist head coach Vee Green with the bulldog squad.

King, now an outfielder with the St. Louis Cardinals, will report at the close of the regular national league season unless the Cardinals participate in the world series.

FAMILIAR FIGURES ON FLOSSMOOR GREENS

This foursome has been a part of the scenery at Flossmoor since the club was organized. They are charter members and have been playing together for many years. They are pictured here as they holed out on the 18th green at the end of a round yesterday. Left to right: A. R. Shannon, Judge W. H. McSurely, W. K. Fellows, and Elmer Coe. [TRIBUNE Photo.]

NEWS OF THE GOLFERS

LOUISE JOHNSON won the women's Class A championship at Mohawk by defeating Marjorie Hewes, 12 and 11. The Class B title went to Mrs. Jane Downs, who defeated Mrs. Frank Merritt, 4 and 3. Mrs. L. Dunham won the Class B championship with a 5 and 4 victory over Mrs. M. Long. Gilbert Jorgenson won the boys' junior championship by defeating Ollie Long, 7 and 6. The girls' junior championship was won by Anna May Bansback, who defeated Betty Clark, 8 and 7. Ralph Akerman won the caddy championship with a 2 to 1 victory over Joe White.

ACACIA.

Al Lehman defeated Ray McGarry, 1 up, in a semi-final match of the club championship. George Dreiske defeated Ernie Kuehn, 4 and 3, in a quarter-final match of the class B championship. Ball sweepstake results: Class A—Hank Berman, 75—3—72; Bob Buckley, 86—11—75; class B—Ved Atlee, 86—13—73; Ernie Kuehn, 87—13—74; class C—C. A. Jaques, 97—19—76; W. J. Rumbyrt, 98—18—80; class D—William Braidwood, 109—30—79; Harry Hammond, 100—25—75.

BEVERLY.

Low net leaders were Dr. John McMahon, 82—11—71, and Dr. J. P. Mulcahy, 84—10—74.

BOB O' LINK.

Doug Casey won the match play against par in classes A and B, finishing 1 down. W. M. Dewey was the winner in classes C and D, finishing 2 down.

BRIERHILL.

W. Aldrich won the ball sweepstakes with 89—14—75. Russell Bauman was second with 78—2—76, and William Alger third with 83—7—76.

BROOKWOOD.

H. W. Markward won low net in class A with 75—5—70. Other results: Class B—R. S. Hulbert, 90—14—76; C. D. Jones, 89—13—76; class C—T. F. Powers, 89—18—71; A. H. Jaeger, 90—19—71; class D—R. E. Coon, 103—28—75.

BRYN MAWR.

Sylvia Cohn won the women's club championship with a 3 and 2 victory over Helen Shane in the finals. Mrs. Irwin Grossman won the first flight with a 3 and 2 win over Mrs. Lou Samels.

BUNKER HILL.

Results of matches in play for the class championships follow: Class A, first round, Art Sanders defeated Dr. B. Friedman, 3 and 2; second round, J. P. Kiely defeated William Morgan, 2 and 1; Class B, first round, Lou Fabbri defeated G. B. Deutsch, 2 and 1; K. M. Barnes defeated Walter Bracken, 2 and 1; Class C, first round, A. K. Hornof defeated C. E. Packman, 7 and 6. In an exhibition match this afternoon, Tommy Armour of Medinah will pair with Bob McDonald against Chick Evans of Edgewater and Dick Hughes, home club pro.

BUTTERFIELD.

The P. J. Healy event listed as low net on nine blind holes was won by John Kristufek with a 44—10—34. Sweepstake winners were Dr. G. W. Cisar, 95—15—80; Henry Hoban, 98—18—80; John Kristufek, 95—15—80; J. E. Gavin, 84—4—80. In the first round of play for the Autumn handicap trophy L. A. Shields defeated J. J. Walsh, 2 up. Fred Barth defeated W. F. Brown, 2 up in one of the semi-final matches for the President's trophy.

CALUMET.

W. J. Burgkart and R. H. Hart tied for match play against par, both finishing 2 up. J. A. Cameron and W. J. Burgkart tied for first place in the ball sweepstakes, the former shooting, 72—3—69, and the latter, 74—5—69.

CHICAGO GOLF.

Winners of the Saturday prizes were R. M. McCulloch, 88—16—72; W. A. Ryan, 80—8—72; John Van Nortwick Jr., 75—3—72, and C. S. Connell, 77—4—73.

COG HILL.

D. W. Landy Jr., scored a hole in one on the 125 yard 13th hole.

GLEN VIEW.

L. L. Stephens scored a 3, 2, 3, 3 for a total of 11 to win the low gross on four short holes event.

EDGEWATER.

Low net winners follow: H. B. Gengenbach, 76—7—69; J. C. Brenza, 82—12—70; G. C. Niemeyer, 94—25—69; W. J. Lawlor Jr., 79—7—72; Dr. Mark White, 88—15—73; W. C. White, 94—17—74.

EDGEWOOD VALLEY.

Low net leaders were T. B. Langdon, 92—19—73, and J. J. Hurley, 94—21—73. Sweepstake winners follow: T. B. Langdon, 92—15—77; L. F. Gillan, 98—18—80; Frost Rutherford, 96—14—82; W. F. Anderson, 94—10—84; O. N. Wakefield, 92—8—84.

ELMHURST.

E. V. Bertolini won low gross with 75. R. H. Pentecost and Harry Anderson tied for second with 78 each. R. A. O'Reilley won low net with 101—30—71. E. F. Johnson and Joseph tied for second with 103—30—73 and 83—10—73, respectively.

EXMOOR.

Winners of the best ball twosome event by classes: A and B—R. C. Brown and E. E. Mellinger, 33—37—70; C and D—R. O. Dunhill and J. T. Aubrey, 39—35—74; J. W. Smart and H. A. Zischke, 40—34—74. Sweepstake leaders follow: P. L. Smith, 95—24—71; R. C. Wilson, 74—1—73; H. S. Vanderbie, 91—18—73; C. A. Litlte, 94—21—73. In the finals for the women's club championship, Mrs. Floyd Hunt defeated Miss Margaret Kiernan, 2 and 1. Mrs. Harold Moore captured the class B championship by defeating Mrs. Ralph Cleary, 2 and 1.

FLOSSMOOR.

Mrs. Melvin Jones retained the women's club championship by defeating Miss Betty Patterson, 3 and 2 in the 18 hole final round. The ladies' driving contest in which three balls were used was won by Betty Patterson with a total distance of 483 yards. W. S. Hoyt with a 76—4—72 is leading the 54 holes event. Sweepstake leaders were W. T. Woodson, 77—5—72; D. W. Lamoreaux, 79—7—72; J. T. Brusky, 105—34—71; H. P. Henschien, 86—13—73.

GLEN OAK.

Low net winners by classes: A—G. E. Wiley, 81—9—72; B—Charles Stewart, 89—16—73; C—B. E. Mills, 87—20—67; D—G. S. McReynolds, 102—30—72. Results of the semi-final round of play for the president's trophy: O. E. Miller defeated J. W. Grimshaw, 5 and 3; Les Robey defeated Jack Morrell, 6 and 5. L. G. Kunzer carded a 91—23—68 to win the Veterans' trophy.

HINSDALE.

S. E. Dean Jr., present club champion, led the field in the first round of the 1936 championship with a 74. Three tied for second at 78. They were F. A. Jariepy, J. H. Irwin and Tom Armstrong.

IDLEWILD.

Second round results of the club championship: Robert Asher defeated Sol Miller, 3 and 2; Dave Olin defeated Ted Horwich, 3 and 2; Milt Kline defeated Mark Auerbach, 2 up, and Herbert Guggenheim defeated William Stein, 5 and 4.

ILLINOIS.

Leaders by classes in the first round for the club championship follow: A—Harry Kline, 77; B—J. F. Stewart, 85; Phil Hardy, 85; C—George Fuget, 99.

INDIAN HILL.

Leaders in the match play versus par event follow: T. Triswold, 1 up; G. P. Lynde, 1 down; Grant Ridgway, 2 down; E. P. Price Jr., 2 down; Arthur Dole Jr., 2 down; D. W. Shaw, 3 down; W. H. Lyon, 3 down; W. H. Anderson, 3 down.

ITASCA.

E. F. Pechin, 84—11—73, and A. N. Anderson, 84—10—74, finished with a combined total of 147 to win the low net twosome event. Second place resulted in a tie of 153 between A. D. Mayfield, 88—11—77, paired with H. T. Huff, 92—16—76, and J. D. Wiese, 103—23—80, paired with R. M. Crow, 81—8—73.

KNOLLWOOD.

H. F. Leahy won the class A handicap with 85—10—75. Morton Bodfish was the winner in class B with 100—27—73. Ball sweepstake results: Class A—F. G. Clement, 80—4—76; R. L. Parkinson, 86—10—76; N. C. King, 84—8—76; class B—J. D. Richards, 94—15—79.

F. M. FOLSOM finished 2 up on par to win the match play versus par event at Sunset Ridge. Sweepstake winners by classes: A and B—W. O. Kurtz, 88—15—73, I. W. Clark, 89—16—73, Dr. H. E. Mock, 88—14—74, H. E. Zipprodt 87—11—76, Bill Presda, 84—8—76; C and D—F. M. Folsom, 95—28—67 [reverts back to par 71]; C. B. Schmidt, 93—20—73; H. L. Goerlick, 92—18—74; W. H. Hodge, 98—22—76.

LA GRANGE.

L. R. Goodwin scored an 84—15—69 to win the low net and class B sweepstakes prizes. Sweepstakes leaders by classes: A—Merritt Joslyn, 75—5—70; M. J. Kelly, 78—7—71; B—F. O. Brafford, 82—13—69; C—W. E. Holton, 89—18—71; H. N. Wade, 94—20—74; H. L. Ford, 96—22—74. William Townsend, 97—23—74; D—P. S. McCann, 104—30—74; C. A. MacDonald, 100—25—75.

MIDLOTHIAN.

J. J. Thompson won the 18 hole medal play with 90—19—71. Ball sweepstake results: Ken Murry, 79—11—68; J. D. Quan, 82—13—69; J. C. Else, 80—10—70; J. J. Thompson, 90—19—71; M. F. May, 85—14—71; J. B. Creevey, 81—9—72; George Hardy, 78—6—72; C. D. Carner, 85—13—72; J. W. Doncer, 94—22—72.

NORTH SHORE.

Ball sweepstakes results: Class A—B. B. Langill, 76—4—72; R. M. Lundstrum, 85—11—74; C. B. Hinternhoss, 85—11—74; Class B—J. L. Wood, 84—12—72; G. H. Fay, 88—14—74; Class C—G. C. Morris, 99—21—78; C. F. Weil, 99—19—80; J. L. Jildsley, 98—18—80.

OAK PARK.

Sweepstake winners by classes follow: A—Ray Creslin, 71—0—71; B—C. M. Coate, 87—14—73; C—H. H. Rockwell, 96—24—72.

OLYMPIA FIELDS.

A. F. Meisterheim won the match play against par on No. 1 course, finishing 1 up. Victor Leinberger was second, finishing all even. E. S. Carpenter won the medal play handicap on No. 4 course with 79—8—71. Other leading scores: J. W. Stanfield, 91—18—73; L. W. Hughes, 90—17—73; T. B. Walling, 89—16—73.

ONWENTSIA.

Leaders in the 18 holes medal play event were Hunt Eldridge, 81—12—69, and T. C. Sheffield, 82—13—69.

RAVISLOE.

Charles Eckstein set a new course record with scores of 34—36—67. First round results of the club championship; Frank Stern Jr. defeated Mel Katz, 4 and 3; Herb Fried defeated Ira Marland, 6 and 5; Phil Sherlock defeated William Goodman, 1 up; Jack Kamsler defeated Morrie Heller, 3 and 2; Paul Daube defeated Nate Rueberg, 3 and 2; Max Becker defeated Herman Kirchheimer, 3 and 2; Gene Florsheim defeated Carl Lederer, 2 up; Lauri Bauer defeated Sig Kunstadter, 3 and 2. Semi-final results of the women's championship; Mrs. William Goodman defeated Mrs. J. Weinstein, 7 and 6; Miss Kay Frank defeated Mrs. William Boas, 6 and 5. Semi-final results of women's consolation round; Mrs. Ben Willner defeated Mrs. J. Joseph, 3 and 2; Mrs. Sam Rosenthal won from Mrs. Edgar Schuhmann by default.

RIDGEMOOR.

Leading scorers at the end of 18 holes in the 54 hole Labor day event: Benjamin Culver, 81—9—72; John O'Toole, 81—7—74; Richard Russell, 80—6—74; Richard Lowrey, 87—11—76; George Meyer, 91—13—78; Leroy Shield, 85—6—79; Richard Hursh, 87—8—79. Semi-final results of the club championship: Jack Knight defeated William Bayliss, 3 and 2; Leroy Shield defeated Charles Cairns, 2 and 1.

RIVER FOREST.

Semi-final results of the club championship: Creighton McHugh defeated Gordon Ham, 4 and 2; Ed Wiech defeated D. F. Davis, 2 and 1. Three tied for blind bogey with 82 as follows: Carl Eichstaedt, Andy O'Blasney, and F. B. Peake.

RIVERSIDE.

E. J. Firchow won the 18 hole medal play with 87—17—70. H. A. Fulton won the long drive contest with a drive of 267 yards. Ball sweepstake results: Class A—K. G. Richards, 79—4—75; W. C. Albro, 78—2—76; H. A. Fulton, 83—7—76; K. F. Brown, 83—7—76; class B—R. B. Cushing, 91—18—73; A. L. Lund, 91—16—75; T. J. Kearns, 93—16—77.

ROLLING GREEN.

Carl Dorticos won the ball sweepstakes in class A with 77—5—72. W. G. Poehlmans was second with 79—6—73, and H. Nordendale was third with 81—7—74. First round results of the club championship: Al Rand defeated A. C. Askelof, 4 and 2; Carl Dorticos defeated H. C. Carlson, 7 and 5; Walter Poehlmans defeated O. F. Sterling, 6 and 5; H. L. Dahly defeated Harry Nordendale, 4 and 3; John Simpson defeated J. J. Miller, 4 and 3; A. J. Bauer defeated A. J. Utter, 1 up.

RUTH LAKE.

The low net twosome was Walter Jamieson, 74, and Edgard Johnson, 69. Second place went to Ashley Fulton, 74, and Granger 81—8—73; class B—Edgar Johnson, 86—17—69; class C—Bruce Hinckley, 90—21—69. Husted, 70. Ball sweepstakes results: Class A—Tony Dorswitz, 79—6—73; B. W. Maas,

SKOKIE.

A. B. Smith scored an 87—14—73 to win the Bluffs cup and the ball sweepstakes. Other leaders in the sweepstakes were J. A. Burrill, 88—14—74, J. W. Kearns, 93—18—75; J. C. Elliff, 92—16—76.

SHOREACRES.

D. B. Douglas and Kent Klow both finished all even in the match play versus par event.

SOUTHMOOR.

Frank Kish defeated John Kingsland, 6 and 4 in the John Swensek trophy. First round results for the President's trophy: Lester Urmston defeated Lou Rice, 3 and 2; Charles Frary defeated Elmer Nelson, 2 and 1; Otto Rice defeated Robert Dougherty, 1 up; Wayne Johnson defeated William Fox, 2 and 1; W. J. Rice Jr. defeated Tom Grant, 2 and 1. Third round results of the club championship: Wesley Miller defeated William Fox, 4 and 2; William Zingheim defeated Otto Rice, 1 up; Robert Brown defeated Zan Poczulp, 2 and 1, and Frank Rice defeated Art Patterson, 1 up.

WESTMORELAND.

F. W. Merrifield captured the class D championship when he defeated H. E. Mueller, 3 and 2. Sweepstake leaders included W. W. Robson, 79—5—74, and Dr. Ben Huggins, 80—6—74.

WESTWARD HO.

Ball sweepstakes results: Class A—Bill Koch, 73—4—69; Owen Heckart, 81—8—73; class B—Knud Nielsen, 87—13—74; Milo Little, 88—14—74; class C—E. S. Miller, 96—19—77; J. V. Van Buskirk, 98—20—78.

U. S. RIFLE TEAM SCORES 3,953 OUT OF 4,000 POINTS

Camp Perry, O., Sept. 5.—(AP)—The United States team scored 3,953 points out of 4,000 today in the R. W. S. international small bore team event of the national rifle matches.

The 50 meter match is fired on the home ranges of teams in the United States, Great Britain, and Germany. Scores of the other teams have not been announced.

The United States score was three points better than the point total with which it won last year, but 18 points under the record set by the American team two years ago.

The match is for a trophy presented by the Rheinisch-Westfalische Sprengstoff Aktiengesellschaft of Nuremberg, Germany.

The Four Hundred club's small bore trophy match went to Dave Carlson of West Haven, Conn., who scored 1,590 out of 1,600 points. Edgar A. Craven of Selma, Cal., was second with 1,583, and Dud Russell Gardner Athens, O., third with 1,582

With a total of 2,076 in six events, William Woodring of Alton, Ill., won the Critchfield trophy for small bore shooting. Second place went to William Schweitzer, of Hillside, N. J., 2,074, and third to Carlson, 2,072.

The gold medal in the women's division of the United States cartridge match was won by Miss Janet Lewis, 18, of St. Albans, N. Y., who scored 399 out of 400, a point total equal to that of several men competitors.

Colorado Will Honor Morris in State Holiday

Denver, Colo., Sept. 5.—(AP)—Colorado will celebrate Glenn Morris day Wednesday in honor of a native son who jumped from obscurity to an Olympic decathlon championship.

Gov. Ed C. Johnson has proclaimed the day a state-wide holiday.

Morris, scheduled to reach here Wednesday morning, will ride in a parade through the city to Denver university stadium, where he will demonstrate the speed and skill which won him the Olympic crown.

SMALLER CRAFT RACE TODAY IN DUNES REGATTA

A score of small sailing craft will compete today and tomorrow in the second annual Indiana Dunes State park regatta. The largest class is snipes. The fleet includes four Chicago Corinthian sailing dinghies and sailing canoes.

The Gov. Paul V. McNutt cup for the snipe class will be defended by Ken Schnable of La Porte, Ind. Snipes from Illinois, Michigan, and Indiana lakes are invited to enter the races. Starting times today follow:

First race today—10 a. m., start of snipe class; 10:05 start of open class; 10:10, start of dinghy class; 10:15, start of sailing canoes.

Second race today—2:30 p. m., start of snipe class; 2:35, start of open class; 2:40, start of dinghy class; 2:45, start of sailing canoes.

INTREPID WINS YACHT RACE TO MICHIGAN CITY

Sail 2d Leg of Contest to St. Joseph Today.

(Picture on Page 3, Sports.)

Michigan City, Ind., Sept. 5.—[Special.]—Intrepid, the 55 foot racing sloop which finished first in the recent Mackinac race, repeated in the first leg of the three day triangular race here today, beating the record fleet of 48 yachts in the 35 mile cruise from Chicago.

Light head winds delayed the fleet that started at 11 a. m. from Jackson Park in Chicago. At sunset as the first boats finished, a puffy offshore wind arose.

Warrior Finished Second.

Fred Wacker's new 8 metre, Warrior, of the Chicago Yacht club, was second to finish, followed by John O'Rourke's 8 metre, Shamrock, of the Jackson Park club. Intrepid won the racing division on corrected time.

Rubaiyat, Commodore Nathaniel Rubinkanms' cutter flagship of the Columbia Yacht club, finished fourth. It was the first of the cruising division entries in and won the cruising time prize and first place in class A. Rubaiyat's crew included Commodore Rubinkam, Henry W. Rubinkam, Bob Skemp, Michael J. McDermott, Vice Commodore David Root of the Michigan City Yacht club, and John Barke.

Norwester Wins Class B.

Walter Goettsch's schooner, Norwester, from the Chicago Yacht club, won class B on corrected time. Vice Commodore Milton Friend's cutter Betty Bro captured class C. Gus Nyland's sloop, Springtime, won the Seawanhaka class. The first ten boats were:

Boat—	Owner—	Corrected time.
Intrepid	Byrne-Muloy	5:21:37
Warrior	Fred Wacker	6:40:42
Shamrock	John O'Rourke	6:51:29
Rubaiyat	Nathaniel Rubinkam	7:14:40
Princess	Jedzrykowski-Kallgren	7:02:41
Truant	Bennett-Bohnen	7:27:10
Dorello	George Murphy	7:50:52
Elizabeth	Lynn Williams	7:53:25
Springtime	Gus Nyland	8:10:00
Squawduck	Bernie Joseph	7:29:58

A third of the fleet finished near midnight. At 9 a. m. tomorrow, the boats start another 35 miles to St. Joseph, Mich. They complete the race on Monday, returning to Chicago.

SLOOP MEGARA WINS

Racine, Wis., Sept. 5.—[Special.]—The 22 foot sloop Megara, skippered by Chester Himmel, took first place today in the Small Ships club's first annual cruising race for the Kenneth G. Smith trophy on both elapsed and corrected time, covering the 67 mile course from Belmont harbor, Chicago, to Racine harbor, in 8 hours 23 minutes. Several of the yachts were becalmed as long as three hours after the 8 p. m. starting gun, but were rewarded by a steady fresh southerly wind which gave them a lively spinnaker run all the way to the finish line. Summaries:

Yacht and skipper.	Elapsed time.	Corrected time and place.
Megara [Chester Himmel]	13:23:05	8:21:55
Chinook [A. P. Laughlin]	14:25:05	8:40
Marimil [Milton Stern Jr.]	14:49:15	8:49:30
Voyager [L. J. Sholty]	13:55:40	8:56:29
Restless [Chester Schneider]	14:36:55	8:59:12
Saga [H. C. Sattlee]	15:46:20	9:43
Surprise [C. E. Holmes]	15:16:25	9:51
Chantey [Hugh A. Reading]	16:59:05	10:11:27

Illinois Teams Win Twice in Cricket Tests

(Picture on Page 3, Sports.)

Illinois Cricket association teams won both of their matches yesterday with invading sides representing the Ontario Cricket association and the Missouri Cricket association.

One of the Illinois teams defeated Southern Ontario by six wickets at Washington park, the score being Southern Ontario, 129; Illinois, 130, for four wickets. In the other match, played at 48th street and the outer drive, Illinois beat Missouri, 119 to 54.

The lineups in the Washington park match follow:

Southern Ontario—G. Preston, captain; L. Emsley, vice captain; G. Pomeroy, A. Martin, F. Martin, W. Martin, J. Chalmers, W. Harvey, R. Vickers, S. Dixon, C. Spargo, W. Maddison, R. Hoskin, and C. Clothier.

Illinois—J. Ingram, captain; F. Blakemore, E. G. Catling, F. Gibson, J. Jenkins, W. S. Smith, A. Temple, L. J. Tighe, A. Tindall, I. Williams of Lake Forest, and I. Williams, Winnetka.

Two more games are scheduled today, with the Chicago Cricket club meeting Southern Ontario at 48th street and the outer drive at 11:30 a. m. and the Winnetka C. C. facing Missouri at Skokie field, Winnetka, at the same time.

CAR CRASHES INTO RACE CROWD; SIX KILLED, 21 HURT

BELFAST, Ireland, Sept. 5.—[U. P.]—Six persons were killed and 21 others were injured seriously today when an automobile competing in the annual international tourist race left the track and plunged into a crowd of 10,000. Two of the injured were not expected to recover.

Two Yachts Tie for 1st Place in Star Series

Rochester, N. Y., Sept. 5.—(AP)—Adrian Iselin's Ace, of Western Long Island Sound, and Hook Beardslee's By-C of Newport Harbor, Cal., tonight stood tied for first place in the international star class yacht regatta with 98 points each.

Two races remain in the series of five. Two were run off on Lake Ontario today and another was held last Wednesday. Races on Thursday and Friday were declared no contests when the boats failed to complete the course in the required time.

Chuckle II. Wins First Race.

Chuckle II., sailed by Harold Halstead of Moriches bay, won the first ten and one-quarter mile race today and Horace Havemeyer's Vim of Great South bay won the second, a ten mile event.

The afternoon race was sailed in a howling breeze which put lee rails awash on all thirty-five starters and drove five of them helplessly to moorings.

Bandit of Keuka lake pulled her bow plate. Fleet Star III. of Detroit had her spar work loose. Trilby of Lake Erie broke a main halyard and her sail came down. Valiant of Nantucket ripped her mainsail to ribbons when a batten pocket tore loose.

Ace Second in Afternoon.

Iselin's Ace took second place in the afternoon race today to pull on even terms with the By-C which took sixth position.

Chuckle II. overhauled By-C on the windward leg of the course in the morning race and won by twenty seconds, with the defending champion taking second.

Harry G. Nye's Gale VI. of Lake Michigan was third, followed in order by R. T. Symonette's Gull of Nassau, Iselin's Ace, Sampson Smith's Pioneer of Otsego lake, David Steere's Valiant of Nantucket Sound, John Taylor Arms' Andiamo of Central Long Island Sound, Paul Shields' Jack Rabbit of Peconic bay, and Havemeyer's Vim.

GOODMAN LEADS ARCOLA TOURNEY WITH A PAR 71

Arcola, N. J., Sept. 5.—(AP)—Johnny Goodman of Omaha, Walker cup star, won the medal in the qualifying round of the eighteenth annual invitational tournament of the Arcola Country club today when he was the only one of the field of 164 to equal par of 71 for the 6,515 yard course. He tops a group of thirty-two amateurs who qualified for the first flight.

Goodman shot the outgoing nine in 34, one under par. He slipped one over on the incoming nine, which he toured in 37. He will meet Robert Brewer of North Jersey tomorrow in the first round of match play. Brewer shot a 79 today.

Six previous winners of this tournament were included in the starting field and all but one of them found places in the first flight.

Those who got in were the defending champion, Ernest Pieper of San Jose, Cal.; George Voigt and Tommy Goodwin, Winged Foot; Charles Clare, Race Brook, and Johnny Dawson, Chicago.

Foy W. Porter of Rock Spring, member of the New Jersey team in this year's Stoddard cup matches, turned in a round of 36—36—72 to finish in second place.

Second round battles will be played tomorrow afternoon, with two more rounds Monday, and the 36 hole final Tuesday.

HELEN STEPHENS BREAKS WOMEN'S 100 YARD MARK

Wins in Three Events at Canadian Exhibition.

TORONTO, Ont., Sept. 5.—(AP)—Helen Stephens, the farm girl from Fulton, Mo., stole the show from her masculine rivals today as members of the United States Olympic track and field team dominated the Canadian national exhibition athletic day meet.

Miss Stephens gave two remarkable performances in the women's individual events, and with her three Olympic teammates defeated a quartet of Canadian sprinters in a special international relay. Her outstanding feat was winning the open 100 yard dash in :10.5. This was announced as a world record.

Beats Stella Walsh's Record.

While there is no officially accepted women's world standard for the distance, it was three-tenths of a second faster than the best mark listed in the record books, the American mark of :10.8 set by Stella Walsh.

The triple victory put Miss Stephens ahead of such noted performers as Ralph Metcalfe, the former Marquette university colored star, who was the only double winner among the men; Kansas' Glenn Cunningham, Al Fitch, the Southern California quarter miler, and Canada's middle distance ace, Dr. Phil Edwards, Montreal colored athlete.

Wins 220 Despite Handicap.

In addition to her 100 yard triumph over her Olympic teammate, Annette Rogers of Chicago, and Jeannette Dolson of Toronto, Miss Stephens gave away 12 yard handicaps to a field of Canadian rivals in a special 220 yard dash, then tore through the crowd to beat her nearest rival, Phyllis Ford of Montreal, by eight yards. Mrs. Roxy Atkins, Toronto Olympic runner, took third place as Miss Stephens covered the distance in the remarkable time of :23.3.

With Miss Stephens running the anchor leg, the United States relay team sprinted the 440 yards in :48.7 to finish some 12 yards ahead of the Canadian quartet of Mrs. Atkins, Miss Dolson, Dot Brookshaw, and Hilda Sissions. Miss Rogers and Betty Robinson of Chicago and Harriet Bland of St. Louis were the other American runners.

Metcalfe Beats Wykoff.

Metcalfe edged out his fellow Olympian, Frank Wykoff of Glendale, Cal., in the invitational 100 yard dash, with the Canadian Olympic runners, Lee Orr of Vancouver and Sammy Richardson of Toronto, close behind. His time was :9.5. Then he came back in a 220 yard special to beat Orr, with Wykoff running third in :20.7.

Cunningham, giving away handicaps up to 50 yards, cantered to an easy victory in the mile handicap, with Arthur Martin of Ithaca, who started 15 yards in front, finishing 15 yards behind. Harold Manning of Wichita, Kas., the other scratch runner, was third. Cunningham's time was 4:20.6.

Edwards, who announced he was running his last race, gave away big handicaps in the 1,000 yards handicap, but easily defeated Bill Findlay of Toronto and John Chamos of New York in the time of 2:15.6.

ROAMERS LOSE PAIR.

The Chicago Roamers lost a double-header to the Bell Realtors yesterday, 8 to 2 and 6 to 2. The Roamers will play two games today and three games tomorrow.

for a Smooth Non-Biting Beer

Drink Bottled Beer That's Charged Like Draft Beer without Artificial Gas

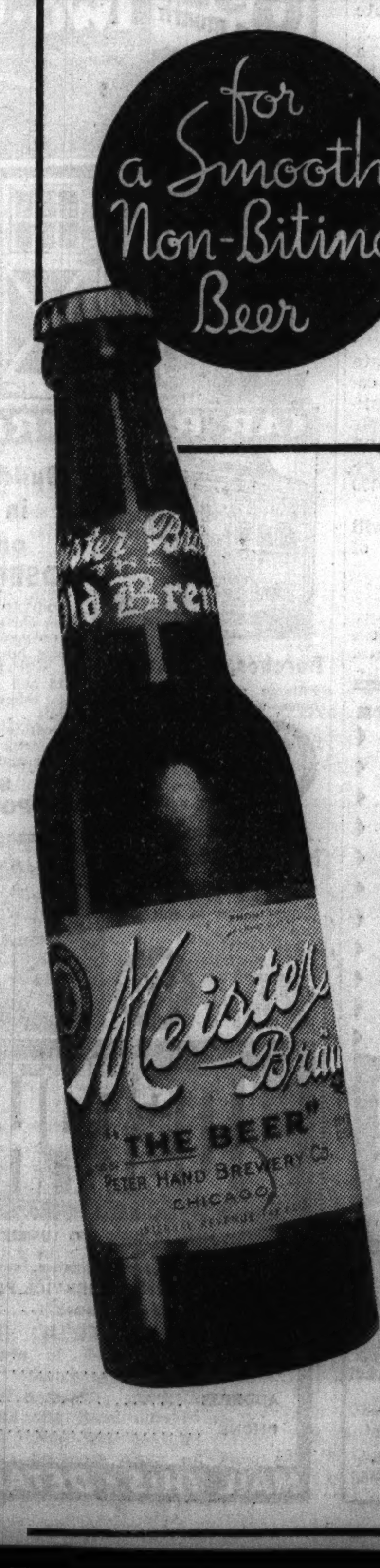

★ NO ARTIFICIAL GAS USED IN BOTTLING
★ NO SUGARS OR SYRUPS ADDED IN BREWING

With the Smooth Flavor!—the Sparkle! the Foam of Draft Beer!

THIS is to men and women who love old-time beer made the old-time way.

A vast difference exists today between the many beers offered. Some are made hurriedly to save time. At the risk of offering a raw beer. Some are made with sugars added to give an artificial flavor. Some are bottled by highly charging the beer with artificial gas.

These are not old-time ways. Nor ways to produce an old-time brew.

We have made for 50 years a beer called Meister Brau. We make it now the same as then.

We pay as much as 1/3 more to get the finest Malt and Hops. We clean these ingredients carefully before we brew. This enables us to reduce the boiling time one-half. Many brewers do not clean the Malt and Hops. They boil twice as long to boil away the chaff. But this takes the life out of the beer.

Then they try to put it back by using artificial gas to carbonate the bottled beer. Not so with Meister Brau. We charge our bottled beer with natural draft beer carbonation created in the beer itself.

This retains the real beer flavor. Gives it Sparkle, Foam and Zest. No sugars or syrups are added in the brewing. And no artificial gas is used in the bottling.

Please try this old-time beer made the slow careful way that brings perfection. We promise you'll prefer it as others do. Ask for Meister Brau. That name assures you the real beer with the true beer flavor. Drink a bottle or two today.

PETER HAND BREWERY CO.
Chicago

Meister Bräu
THE BEER

Cook County Foreclosures in 1936 Are 272 Million Dollars Below 1932 Peak

COURT RECORDS SHOW SITUATION MUCH IMPROVED

August Total Is Lowest Since 1929.

BY AL CHASE.
[Real Estate Editor.]

Chicago's foreclosure situation is showing definite improvement. Despite the continued taking over of homes by the Home Owners' Loan corporation, the consideration of foreclosures filed during the eight months of 1936 was more than 272 million dollars less than during the peak year of 1932 and $13,138,653 less than during the same period of last year. So far this year there have been $64,855,790 in foreclosures filed in the Superior and Circuit courts of Cook county, compared with $77,994,443 last year and $337,204,688 in 1932.

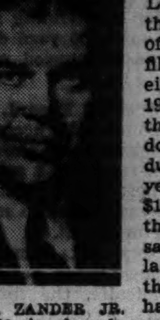

H. G. ZANDER JR.

A comparison with other years is distinctly encouraging. During the first eight months of 1934 suits aggregating $105,300,735 were filed, which was $40,444,945 more than for the same year.

Lowest August in Years.

In 1933 suits totaling $267,030,116 were filed, which was $202,174,326 more than so far this year. In 1932 the total for the first eight months was $337,204,688, the peak year in Chicago's foreclosure boom. This was $272,348,898 more than the same period this year.

Foreclosure suits last month were the lowest in dollar consideration filed during any August in recent years. Last month's total was $5,934,578. This compares with $8,056,458 in August, 1935; $10,039,213 in 1934, $22,144,376 in 1933, $47,913,630 in the peak year of 1932, $40,166,363 in 1931, and $16,660,097 in 1930.

This is a decrease of $2,121,880 for last month, compared with the same month of 1935, and a falling off of more than 34 million dollars when compared with August, 1931.

Foreclosures last month also were not only lower than for the preceding month by several million dollars but they were the smallest in dollar value for any month this year.

Foreclosures by Month.

Following are this year's foreclosures month by month:

January	$ 6,791,882
February	7,700,243
March	7,172,557
April	11,017,243
May	8,897,603
June	7,855,552
July	9,486,132
August	5,934,578

With the exception of November, 1935, the August total this year is the lowest of any month since 1929. The top monthly total was reached in December, 1931, when $64,352,126 in foreclosures were filed.

The number of foreclosures filed during August was 751. This compares with 824 in July and with 1,647 in August, 1932.

Home Owners' Loan corporation foreclosures filed in Illinois dropped from 471 in July to 335 last month. Following are the monthly totals of HOLC foreclosures filed in Illinois this year:

January	61
February	74
March	207
April	385
May	326
June	351
July	471
August	335

File 2,604 HOLC Suits.

According to John M. Quinlan, state counsel for the HOLC, approximately 75 per cent of the foregoing Illinois mortgages instituted by the government are in Chicago.

"To date 2,604 foreclosures have been filed by the Illinois HOLC," he said. "Of these 472 have been withheld, leaving 2,132 proceedings in force at present. This is approximately 3 per cent of the 70,000 HOLC loans made in this state."

"This is not a high ratio when one considers that they are 80 per cent loans and all were distress cases," said Henry G. Zander Jr., state manager for Illinois. "We have found a definite improvement in payments on HOLC mortgages in the last few weeks."

Federal Coal Leases Field Building Space

The recently reorganized Federal Coal corporation has leased space in the Field building and will move from 309 West Jackson this week.

Gay Colored Modern Home for Fox River Valley

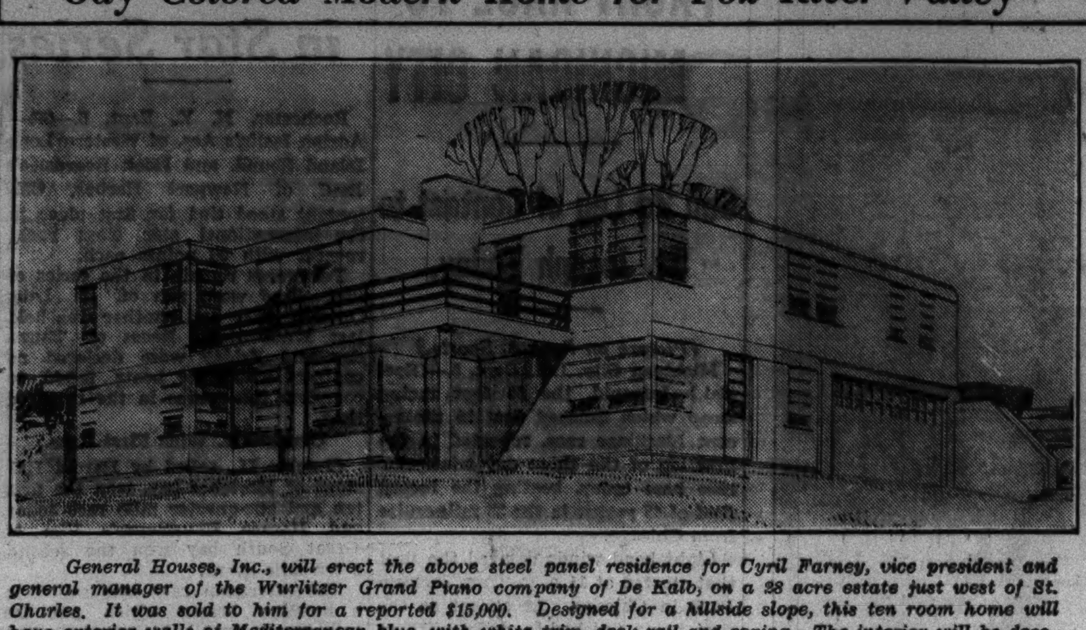

General Houses, Inc., will erect the above steel panel residence for Cyril Farney, vice president and general manager of the Wurlitzer Grand Piano company of De Kalb, on a 28 acre estate just west of St. Charles. It was sold to him for a reported $15,000. Designed for a hillside slope, this ten room home will have exterior walls of Mediterranean blue, with white trim, deck rail and coping. The interior will be decorated in brilliant hued casein paints and will have ebonized floors. The living room has three full length windows overlooking the countryside and opens on an overhanging balcony. An interesting feature of the upper floor plan is the arrangement for the four Farney children, consisting of four small bedrooms and bath opening off from their own study and dressing room. On the lower level is a three car garage, utility room, rumpus room, and two servants' rooms with bath. The house will be completely insulated and have double glazed windows. An oil heater will supply winter air conditioning. David William Klibanow made this perspective.

Start Work on $250,000 Royal Blue Addition

Contracts have been awarded and work has been started on a $250,000 three story addition to the Royal Blue Stores, Inc., at 2566-74 Ogden avenue, designed by A. Epstein, structural engineer. The above sketch by W. N. Alderman shows the present general offices, on the right, and the new section fronting 174 feet on Ogden and 134 on Rockwell street. The new unit will contain 52,000 square feet. About 800 independent grocers in five states are served by this concern.

TWO MORE STEEL HOMES PLANNED FOR SUBURBS

General Houses, Inc., Total Reaches 71.

Forty-four steel frame and twenty-five steel panel prefabricated houses have been built or are in process of erection in twenty-three different states by General Houses, Inc., according to John Cummings Lindop, chairman of the board. Lindop yesterday announced the sale of two more steel panel residences to be erected at Wheaton and St. Charles.

One will be built just west of St. Charles for Cyril Farney, vice president and general manager of the Wurlitzer Grand Piano company of De Kalb. This is reported to have been sold for $15,000.

Two Types of Construction.

The other was sold to John R. Glenn of the Medical Protective company of Wheaton for a reported $10,000, and will be built at 820 Howard street in that suburb.

To avoid confusion in the reader's mind regarding the two types of homes built by General Houses, it should be understood that although both are prefabricated they are of different construction and cost. The steel panel type is the more expensive and consists of walls of load bearing panels with exterior walls of steel.

The less expensive model, which has been on the market only since last May, has a steel frame with siding of asbestos instead of steel.

Demonstration Homes Sold.

In addition to the steel panel residence for Mr. and Mrs. Adlai Stephenson, nearing completion on the north shore, homes of the custom designed and custom built type are under construction in Milwaukee, Wis.; Cheyenne, Wyo.; Manlo Park, Cal.; St. Croix Falls, Wis.; Neeham, Mass.; Memphis, Tenn., and Ithaca, N. Y.

The four demonstration steel frame houses opened on May 3 in Chicago suburbs—one on the north shore, one on the far south side, and two in Du Page county—have been sold, Lindop stated.

To date 45 of this type of house have been sold in various parts of the country. At present seven are being built in the Lake Forest area, one in Downers Grove, one in Highland Park, and one in Libertyville. Ten others are under construction in different states.

All-Steel House for Wheaton

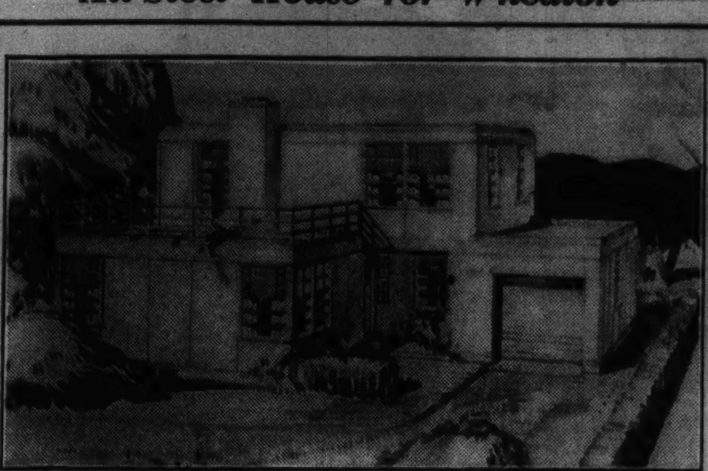

This all-steel panel type of modern residence will be erected for John R. Glenn of the Medical Protective company, Wheaton, at 820 Howard street in that suburb, by General Houses, Inc. Occupying a 52 foot lot, it will have seven rooms, including three family bedrooms and a maid's room, one bath and lavatory. There is no basement, but a utility room on the first floor contains a gas fired winter air conditioning unit. A one car garage is attached. Facing east, the house will have a roof deck over the entire living room. The cost is reported to be $10,000. David William Klibanow made this sketch.

SELECTS GROUP TO NAME TICKET FOR REALTORS

Selection of the Chicago Real Estate board's first nominating committee on a geographical basis was announced yesterday by President Leo G. Varty.

The recently changed by-laws of the organization provide for representatives from various parts of the city on the committee in order to insure the selection of a better balanced ticket geographically.

Following is the personnel of the new nominating group:

Past presidents: S. Charles Iversen, John F. Wallace, Henry G. Zander, and George H. Taylor.

Region 1, north—Thomas J. Fleming and Arthur C. Kruggel.

Region 2, northwest — George J. Eckhoff and Charles E. Joern.

Region 3, west—Joseph B. Ford and Harold H. Enright.

Region 4, southwest—Richard C. Crawford and Arthur C. Kussman.

Region 5, south—Clifford S. Swan and Robert E. L. Brooks.

Region 6, central—Ray E. Herman and J. Milton Trainer.

"The purpose of the new setup of the nominating committee is to provide proportionate territorial representation in the general affairs of the real estate board," said Varty.

"Under the new by-law regulations members of the board are urged to confer with members of the nominating committee elected in their respective regions with a view to making recommendations for the selection of officers, directors, and standing committees of the board."

The new nominating committee's report will be made public at the monthly meeting of the Chicago Real Estate board on Oct. 7. The election will take place at the November meeting and the installation will be in December.

Greenebaum Sons Move Into Larger Quarters

The Greenebaum Sons Investment company has moved its offices from the third floor of 11 South La Salle street to larger and more modern quarters on the fifth floor, according to Edgar N. Greenebaum, president. "The increase in the volume of our sales of securities," he said, "amounting to 40 per cent for the first eight months of 1936, as compared with the same period last year, plus a large increase in mortgage sales, made larger quarters necessary."

REAL ESTATE 'FORECASTING' TO BE STUDIED

Prospective real estate brokers will study the possibilities of forecasting realty movements in a new course in "The Real Estate Cycle" to be offered during the coming semester in the evening division of Northwestern university's school of commerce on McKinlock campus. Students enrolling in this course, to be directed by Paul P. Pullen of the Chicago Title and Trust company, will make a study of the sequence of factors which have preceded previous periods of depression and prosperity.

PAUL P. PULLEN.
[Koehne Photo.]

Possible methods of forecasting real estate movements in the future by analyzing the factors will be studied and attempts made to relate the past cyclical movements to the present and the future.

Forecasting is one of four courses in land economics and real estate, the others including fundamentals of real estate, real estate finance, and a seminar in land economics.

BUYS TWO FLAT BUILDING.

Max Sieburg bought the two flat building at 3655 North Oakley avenue. J. Adler and McMenemy, Inc., were brokers.

Figures for the Week

TRANSFERS.

	No.	Amount.
Last week	1,106	$3,474,156
Same wk. last year	727	1,692,064

TRUST DEEDS, MORTGAGES.

	No.	Amount.
Last week	595	$3,171,548
Same wk. last year	*472	3,245,286

*Includes 140 HOLC mortgages, totaling $577,289.

BUILDING PERMITS.

	No.	Cost.
Last week	26	$285,700
Same wk. last year	26	385,100

Contracts Awarded

Contracts awarded in Chicago the week of Aug. 28 to Sept. 3, according to figures supplied by the F. W. Dodge corporation, totaled 32, with a combined cost of $4,844,700. For the corresponding week last year there were 12 contracts totaling $162,500. So far this year the total cost of contracts is $26,921,931, compared with $15,935,305 for the same period last year.

CHICAGO REAL ESTATE TRANSACTIONS

IN 75% OF CHICAGO, FOR WEEK ENDING August 8 1936

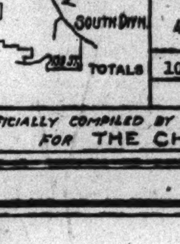

	Residences and Bungalows	2-Flats	3-Flats	4-Flats	6-Apts & Over	Stores & Business Property	Hotels	Garages & Filling Stations	Factories	Vacant	Total
North Divn.	35	4	2	1	15	3				27	87
West Divn.	29	3	1		12	4	1		1	20	71
South Divn.	41	4	2	1	17	4	1	1		34	105
Totals	105	11	5	2	44	11	2	1	1	81	263
Total for corresponding week one year ago.											250

OFFICIALLY COMPILED BY THE CHICAGO REAL ESTATE INDEX CO. © FOR THE CHICAGO REAL ESTATE BOARD ©

APPOINTS GROUP OF RESIDENTIAL HOTEL MANAGERS

President Edwin L. Brashears of the Greater Chicago Hotel association, yesterday announced the appointment of a special residential hotel committee, with Joseph I. McDonell, manager of the Chicago Beach hotel, as chairman. Members include Fred Skillman of the Park Lane; Fred Kihm of the North Shore, Evanston; Arthur A. Klein of the Union Park, and Floyd Millis of the Southmoor.

"The increased demand for living quarters for permanent guests has become a highly specialized field for hotels catering to residential occupancy," said Brashears. "To meet this situation the special committee has been named.

"So great has been the demand for such quarters recently that some hotels in the commercial line, as well as those noted for residential occupancy, have found it expedient to limit the number of guests accepted on a permanent basis."

Two Store Leases Closed in Lincoln Trust Building

Frank O. Birney, Inc., agent for the Prudential Life Insurance Company of America, has closed two store leases in the Lincoln Trust and Savings Bank building, Lincoln avenue and Irving Park boulevard, to the Mueller pharmacy and the Lincoln Liquor corporation.

MERCHANDISE MART'S AUGUST LEASES RUN AHEAD OF LAST YEAR

New leases for space in the Merchandise Mart during August showed a decided gain over the same month last year, according to Percy Wilson, general manager of the real estate division of Marshall Field & Co. During the last month fifteen new tenants were obtained compared with four new leases closed during August of last year and eleven during July.

Among the new tenants are the Riverdale Manufacturing company, the Mirro Leather Goods company, Automatic Business Machine, Pepper Construction company, the Amusement Advertising Service, Inc., the Apolda Knitting Mills who are opening their first midwestern offices, and the U. S. Utilities company.

M'DONALD SISTERS OPEN OFFICES ON NEAR NORTH SIDE

Miss Ruth McDonald, active in north side realty since 1923, has opened offices at 737 North Michigan avenue. Associated with her is her sister, Miss Blanche McDonald, identified during the last seventeen years with many near north side real estate transactions.

RUTH McDONALD.
[Gordon Photo.]

BLANCHE McDONALD.
[Gordon Photo.]

Formerly a member of the one time well known Harold Bradley organization, Blanche McDonald more recently has been associated with W. K. Young & Brother and J. Ward Martin, Inc. She was broker in the sale of the Arthur Meeker and Frank Hecht town houses.

Pioneering in the sale of coöperative apartments, Miss Ruth McDonald in the first year of her real estate business made one of the first coöperative apartment re-sales negotiated in Chicago. She was formerly with Hogan & Farwell, Inc., and Arthur Bohnen, Inc., and more recently was rental manager of 3300 and 3750 Lake Shore drive.

Miss McDonald said her office will specialize in the sale and rental of north side properties.

WOMAN SELLS APARTMENTS.

Mrs. Emma Reder has sold to an undisclosed purchaser the three apartment building at 6334 North Wayne avenue for a reported $10,250, all cash, through John J. Kern, Inc.

NEW YORK FIRM LEASES SHOP IN NORTH MICHIGAN

Elsye, Inc., of New York City, manufacturers and retailers of sports knitted wear, with branch stores in Boston and Washington, have leased the Superior street corner store in the 737 North Michigan Avenue building. The opening date is set for Oct. 1. Howard L. Storch, of Ross & Browne, was broker.

August Seehausen, an official of the lessee, said the firm's expansion into the middle west was prompted by the generally improved conditions of retail merchandising in the east. If this trend continues, he said, additional units will be established in the principal midwest cities.

ARCHER AVENUE STORE WILL BE AIR CONDITIONED

Construction is under way on an addition to the one story 50x125 Archer Avenue Big Store at 4189-93 Archer avenue, which will double its size. According to Sidney C. Finck, architect, the new unit will be completed in about six weeks and will cost $50,000.

The building and annex, 100x125, including a sales basement, will be air conditioned. An entirely new limestone and granite front is being built along the entire building.

BEAUTIFUL NORTHERN ILLINOIS ESTATE for Sale

An Air View taken over River showing the residence in the foreground and the stables and garage in the rear.

Owner desires to sell at once magnificent country estate. Total acreage approximately 1,600. The property is located ninety miles West of Chicago, overlooking scenic river. Five railroads and three concrete highways provide excellent transportation. Extraordinary beauty—deep tangled woods, high bluffs, winding roadways and bridle paths, wild ravines and gentle meadow lands, cultivated gardens and well-groomed lawns.

Prefer to sell as a unit but will divide into separate farms. The property was originally made up of numerous small tracts and held intact for twenty-five years, with special care to fertility of soil and upkeep. It can now be restored to original units or to any size desired. Each unit has all buildings necessary with which to operate a farm.

COUNTRY ESTATE

125 acres wooded hill land. Beautiful residence of 15 rooms, two stories, tile and brick. Designed for perfect harmony with its environment. Completely modern and in excellent condition. Oil heat, air conditioned, deep well water. Large swimming pool. Servant's quarters. Three gate-lodges. Stables. Six-car garage. Kennels. 16 acres of gardens. House and garage and stables designed by Cross & Cross of New York City.

Estate possesses charm and a sense of remoteness with easy accessibility to populated centers. The above picture gives an idea of both the wild and gardened beauty of the estate, of its completeness, its finished charm and comfort.

Also included are approximately 500 acres of cultivable fields and pastures. 210 acres plow land, in corn and alfalfa this year. Excellent soil. Two houses with electricity and other modern conveniences. Group of large dairy buildings, formerly used for a Certified Milk Herd. Horse barn, machine shed, garages, etc.

Also Poultry Farm with newest type two single story James chicken houses and one two-story James chicken house, capacity 8000 birds. Heated and ventilated. Six-room house with modern conveniences.

LOWER END FARM

Rich timber clay soil. Timber pasture. On concrete highway. First class 8-room residence with electricity, furnace, etc. Silo. Modern barn accommodating 70 head of cattle. Attractively priced for quick sale.

UPPER FARM

Timber clay and heavy black loam. Fertile. Large brick house, tile barn and silo and other modern outbuildings. This tract is entirely separate from rest of estate. Reasonably priced.

Owner at present living in West and desirous of selling the property at once. If you are thinking of buying an estate or farm, it will pay you to look at this property. No brokers. For further information or for an appointment to see this property or any part, address:

News Tower JAMES W. RODGERS Rockford, Illinois

$ Only 6.39 a month For a Modern Two-Car Garage

CAR RENT FREE · Plus Income

"Build and Fix in '36" on the JOSEPH PLAN

APPROVED CONTRACTORS under our sponsorship, will fix up your home or build a new home on your lot. We will help you plan, build and finance any job . . . relieving you of all details . . . acting as the connecting link between home owner, architect, contractor and banker.

SEND COUPON BELOW

Porches, Enclosures

Enlarge and beautify your home with a front or rear enclosed porch. Enjoy new comforts at little cost. Payments as low as $6.07 per month $6.07

Asbestos Siding

Give your home a modern dress. Lasts a lifetime. Make the house look like new. Low cost. Terms as little as, per month. $8.30

Attics Converted into Livable Rooms

Make cozy, comfortable rooms out of your attic. Special plans to suit your individual needs. Convenient monthly payments up to 5 years. Pay as little per month as $7.98

HANDY MEN

We will furnish all materials, or materials and labor for any job and arrange to finance on FHA PLAN. COUPON BRINGS DETAILS

JOSEPH LUMBER COMPANY ALL PHONES Independence 6000

3358 BELMONT AVE.—COR. KIMBALL AVE.

MEMBER CHICAGO LUMBER INSTITUTE

Gentlemen: Without obligation, send information about your HOME OWNERS' SERVICE PLAN. I have checked the work I am considering

NAME

ADDRESS

PHONE

Modernization: Porch or Enclosure; Attic or Basement Rooms; Frame or Brick Garage; Asbestos Siding; Roofing; Building Addition; General Remodeling

Planning a New Home: I own a lot improved with Paved Streets; Sewers; Water; Gas; Electricity

Lumber and Building Material for my own work.

MAIL THIS - DETAILS FREE

SAVE 20% OR MORE ON FUEL THIS YEAR

Cracks around the doors and windows of the average house let in cold air equal to the amount let in by a window raised 10 inches. Chamberlin Weather Strips will stop those drafts forever and save 20% or more on fuel bills every year. For full information and free descriptive booklet, telephone Harrison 4540, or write Chamberlin Metal Weather Strip Co. 706 S. Dearborn St.

CHAMBERLIN WEATHER STRIPS ALSO CAULKING

GARAGE

18x18 2 Car. 2x4 studs and rafters; 2 ft. centers; clear fir drop siding. All New Material Built on Your Lot $125 (or payments—$5.90 per mo.)

PORCHES—REMODELING STANDARD LUMBER CO. 1027 N. Crawford Phone Spaulding 8888 Open Sunday, 9 to 1

Call Nevada 5300 or Boulevard 5000

Free Engineering HEATING SERVICE

Estimates! Installations! Easy Terms!

Our experts will call at your convenience to give estimates and impartial advice on the correct heating plant for your home. Sears staff of trained engineers is at your service without charge or obligation. Phone us!

SEARS INDESTRUCTO CAST IRON FURNACE With 20 Year Guaranteed Grates and Firepot 62.50 and up according to size BUY ON EASY TERMS!

1886 SEARS, ROEBUCK AND CO. 1936

NEWS REVIEW

Chicago Sunday Tribune.
THE WORLD'S GREATEST NEWSPAPER

THE TRIBUNE'S TELEPHONE NUMBER IS
Superior 0100
Call this number for quick-action want ads

Review of the Week: Chicago: The Nation: The World:

Foreign

panish Revolt.

Estimates put Spain's dead at ap-oximately 85,000 as the civil war ded its seventh week. There was way of telling for no one bothered count the bodies that rotted on ttlefields and in city streets. But e rebels, headed by Gen. Francisco anco's savage Moors, made impor-nt gains on two fronts.

One front was at Irun. This city, ng just west of the French border, s the key to the northern coast ld by loyal troops. Through it the yalists brought supplies to San Se-stian and points west. To wipe out s loyalist peril to the rear of his drid sector, Gen. Emilio Mola elev-days ago launched an offensive. iday the Moors took the city. The t was terrific. Many were killed. r nine days the Moors faced chine gun fire and advanced in nd to hand combat from trench to nch outside Irun. Heavy artillery ened the way, blowing loyalists m their fortifications.

The rebels immediately sent a col-n in an offensive against San Se-stian, leaving Irun in flames. On way to San Sebastian they cap-red the town of Fuenterrabia, ich also was burned, and Fort adalupe. [*See main news section d map, next page.*]

Women, children, and loyalist sol-rs fled across the Bidassoa river o France where they were given fuge. Socialist troops had proposed rrender to the rebels but anarchists eferred to die fighting.

Another front was at Talavera, 75 les southwest of Madrid. After king Badajoz on the Portuguese rder three weeks ago Franco sent crack column northeast toward adrid. The loyalist troops retreated eadily before it and fortified them-lves at Talavera after losing a big ttle to the south. Madrid reported t night a great battle was in prog-s at Talavera. Rebel headquarters imed their troops already had ken the city. The immediate goal the rebels was Toledo, where 1,500 scists have been besieged in the cient Alcazar, fortified castle, since e revolt began. Loyalist artillery s almost leveled the castle but the bels have subsisted in underground ssages.

Communist, anarchist and Socialist ssatisfaction with President Manuel ana's left republican government d its lack of war ferocity brought predicted change on Friday. Azana lled on Francisco Largo Caballero, year old labor leader and extreme cialist, to become premier. Cabal-ro succeeded the moderate Premier sé Giral and also made himself min-ter of war. He gave the commu-sts two seats in the new cabinet. e government yesterday laid plans reorganize its workers' army com-and.

eutrality.

International events revolving und the Spanish civil war contin-d last week to jeopardize the neu-l front put on by European na-ns. Even the United States, less ncerned than European powers in e Fascist-communist war, could not oid an "international incident." De-lopments in Spain's foreign rela-ns:

An unidentified airplane aimed six mbs at the United States destroyer ne near Cadiz, Spain, last Sunday. ne hit the destroyer, which fired e times at the plane. Secretary of ate Cordell Hull protested to both e Madrid loyalist and Seville rebel thorities. Madrid replied it had no anes in the vicinity of Cadiz. Rebel n. Queipo de Llano replied he had information of the incident. But Llano himself supplied evidence at the plane was rebel. Over his ville radio he bragged that a rebel ne had bombed a loyalist destroyer Cadiz on Sunday. He claimed that e ship was badly damaged. Hull thorized American authorities in adrid to close the embassy if they nsidered such action advisable, and ged all Americans to leave Spain. ose who remain do so at their own sk. Hull indicated the four Ameri-n warships still in Spanish waters ould soon be recalled. About 500 mericans thus far have chosen to main in Spain.

The French Socialist government, iginal proponent of nonintervention Spain, faced "folded arms" strikes sembling those of last May. But is time 4,000 strikers asked not ly improved labor conditions but ench military aid to Spanish left-s. Communist Secretary Maurice orez called for a protest uprising ainst the government and on Fri-y 100,000 workers marched in Paris, outing demands that France discard neutrality policy. The arrival of he Passion Flower" in Paris did not se the situation. She is Dolores Ir-buri, lean, gray-haired communist puty in the Spanish parliament. A ass leader, "La Pasionaria," made speeches attacking French neutrality, pleading for assistance to loyalists, and charging Fascist nations were arming the rebels. The Socialist-communist disagreement endangered the "Popular Front" of parties which supported Premier Leon Blum.

The rebel government at Burgos, Spain, sent a protest to France against aid to the loyalists, especially by allowing them to send reinforcements and supplies from Catalonia to the Irun sector by way of France. There was fresh evidence that Germany, Italy and Portugal were sending arms to Spanish rebels, and that Britain was selling planes to both sides. All these countries have agreed to an arms embargo. Only Mexico has openly insisted upon its international right to send arms to a friendly government.

Beyond all this the French and British governments engineered a plan to set up a European committee of nonintervention in London. The idea was to draw fourteen nations into a neutrality treaty and create an "ambassador's watch" to assure observance and, at least, prevent the civil war's breeding of disputes among partisan nations. Germany and Portugal became the holdouts on this plan. Both, however, late in the week said that, with limitations, they might join the committee.

Meanwhile the Madrid government rejected the proposal of foreign diplomats who fled from Spain to Hendaye, France, to "humanize" the war.

Italy's Might.

Premier Benito Mussolini of Italy broke a long public silence and warned a rearming world that he could mobilize 8,000,000 soldiers within a few hours by a simple order. The occasion was Italian war games at Avellino. Foreign experts recently estimated Italy's army at 1,250,000, second to Germany's 1,365,000.

Il Duce pledged Italy's "lasting, concrete contribution to collaboration among peoples," but rejected what he called "the absurdity of eternal peace." Mussolini, boasting of Italy's might, declared his army had been sharpened by its Ethiopian conquest.

That this conquest was anything but complete was indicated in recent news from Ethiopia. Capt. Brophil of the Ethiopian medical corps, sent to Ethiopia to make a report for the League of Nations union at London, declared that barely one-fifth of Ethiopia is under Italy's control. Two weeks ago, he said, a hospital ship carried 450 wounded Italian soldiers through the Suez canal. Guerilla warfare is continuing. A report from Rome ten days ago bore Brophil out. It said 12,000 Ethiopians had attacked Addis Ababa and had been driven back with losses on both sides. Brophil flew over northwestern Ethiopia five times and finally was ordered out.

To former Emperor Haile Selassie, now in England, Brophil took messages from Gore in western Ethiopia that sixty Galla chiefs are loyal to him. They claim control of 50,000 square miles with a population of 2,000,000. It appeared that Haile Selassie might ask the league of nations to mandate western Ethiopia to Great Britain, Sweden or Switzerland. The Galla chiefs two weeks ago petitioned Britain to take mandatory control of their territory. The British government made an evasive reply, not wishing to anger Italy.

Japan in China.

Japan showed determination to make something of the mob killing in China two weeks ago of two Japanese at Chengtu, Szechwan province, after Japan had sent a consul and delegates there despite the Nanking government's refusal of permission. The scheduled southward trip of Japan's third fleet was called off and the warships remained in Chinese waters. Japan wants anti-Japanese demonstrations in China stopped and blames the Nanking government for not doing so.

It was reported Friday that the war, navy and foreign ministries at Tokio had drafted a plan demanding a formal apology by Nanking, punishment of murderers, payment of damages, revision of anti-Japanese textbooks, prohibition of anti-Japanese organizations and meetings, and Nanking's assumption of responsibility for acts of Kuomintang [National People's party], which Tokio considers hostile. The alternative would apparently be further Japanese military intervention. The Japanese army meanwhile extended its domination of Hopei and Chahar provinces in North China by creating an independent Chinese customs administration and increasing the military adviser staf of Gen. Sung Cheh-yuan, chairman of the Hopei-Chahar political council.

China as usual had other troubles. One was the communist hordes which pillage in western China. They laid siege to the obscure city of Minhsien in Kansu province. The provincial capital, Lanchow, sent American made planes to drop munitions and supplies to the defenders and bomb the communists. In another direction Nanking Dictator Chiang Kai-shek's recent assumption of control over South China remained obstructed by the war lords of Kwangsi province. Kwangsi troops were reported marching against government troops on the border of Kwangtung province which a month ago surrendered to Nanking control. Chiang is in Canton, capital of Kwangtung.

NEXT PAGE

Washington — Crime
Deaths — Medicine
Flying — Foreign Notes
Science — Labor

—See JOYRIDER, next page, col. 7.
Just a "gay, mischievous girl" was Mrs. Helen Fortescue Reynolds, wife of an heir to the tobacco fortune.

—See FOREIGN, Next Page, Col. 4.
Premier Nygaardsvold couldn't understand why Russia argued that way about Leon Trotzky.

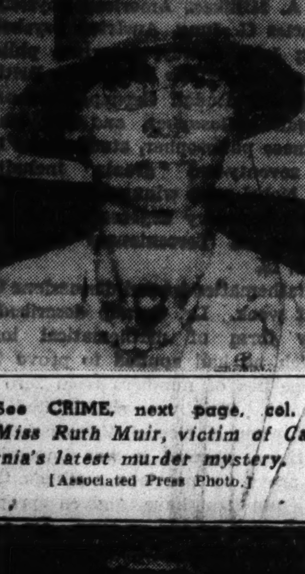

—See CRIME, next page, col. 7.
Miss Ruth Muir, victim of California's latest murder mystery.
[Associated Press Photo.]

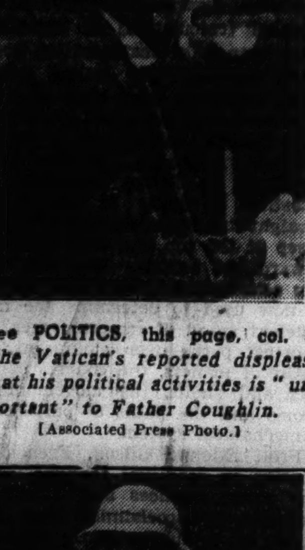

—See POLITICS, this page, col. 5.
The Vatican's reported displeasure at his political activities is "unimportant" to Father Coughlin.
[Associated Press Photo.]

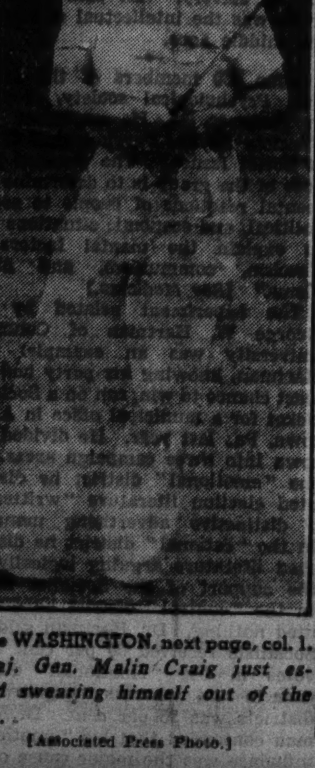

—See WASHINGTON, next page, col. 1.
Maj. Gen. Malin Craig just escaped swearing himself out of the army.
[Associated Press Photo.]

Politics

Campaign Drama.

In an anteroom of the statehouse in Des Moines, Ia., Thursday, the governors of six middle western states stood waiting. Among them was Alf M. Landon of Kansas, Republican nominee for President. The door of Iowa's Gov. Clyde Herring's private office swung open. Out came President Roosevelt with his son, John, and Gov. Herring. The President walked directly to where his Republican opponent stood. Both smiled warmly as they shook hands.

"I understand that you had a hard motor trip getting here," said Mr. Roosevelt.

"I did, but I'm here on time," said Gov. Landon.

Prosaic words, but the others in the room felt the thrill of drama, of a historic incident. Thus did the presidential candidates of the two major parties meet in midcampaign.

At luncheon Gov. Landon exchanged many pleasantries with the President. Once, when Mr. Roosevelt remarked he had encountered pleasant weather on his tour of the drouth areas, Gov. Landon said, "It's been mighty hot where I have been."

"You ought to get a boat," suggested Mr. Roosevelt. "Now, when you get to the White House, you'll have a chance to use the presidential yacht. I have found that mighty beneficial for week-end trips and you will, too."

"All right, I'll try it out," replied the Republican nominee as he joined in the general laughter.

Afterward the governors, one by one, presented the drouth problems of their respective states. In the evening all adjourned to the President's special train for dinner.

As he was leaving for the return trip to Topeka, Gov. Landon told reporters he had enjoyed a pleasant day and that he considered the drouth conference "productive."

Gov. Landon had carefully avoided the big crowds in Des Moines for the Iowa state fair. President Roosevelt, in an open car, was driven slowly through the crowds. Observers reported, however, that the meeting of the two candidates developed nothing of political significance and that neither candidate derived any advantage of a political nature.

With Gov. Landon.

The Republican nominee reached Topeka on Friday after a leisurely motor trip home from his drouth conference with President Roosevelt in Des Moines. On the way he made a drouth inspection of his own. He spent the night in St. Joseph, Mo., and at Atchison he conferred with a group of farmers and orchardists who were studying the Doniphan county situation.

From there on the nominee made frequent stops at farms to discuss drouth relief and other agricultural problems.

Following the governor's appearance in Des Moines his advisers commented that the Democrats seemed to have a smug feeling the November election is "in the bag." The Landon forces are confident that wherever Landon has an even break now he will win in November. The experts pointed out that his whole campaign has been one of slow and steady growth. "He never retreats," said one adviser.

The governor on his return to the state capital plunged immediately into the duties of his office. His next campaign tour will begin about Sept. 20. [*See main news section.*]

The Roosevelt Tour.

At the base of Mount Rushmore, near Rapid City, S. D., last Sunday, Mr. Roosevelt was one of a large crowd which witnessed the unveiling of the features of Thomas Jefferson, carved in granite on the face of the mountain. The features of George Washington already have been completed and work on the head of Abraham Lincoln is under way, under the direction of Gutzon Borglum, famous sculptor. Tuesday, in Salt Lake City, the President attended impressive funeral services for Secretary of War George H. Dern. [*See map.*]

Following his drouth conference Thursday with Gov. Landon and other governors in Des Moines, the President's train took him through Missouri. At Hannibal, Mo., Friday morning he dedicated the new Mark Twain bridge. Later in the day he entered Illinois and proceeded to Springfield. He had been met at Hannibal by Gov. Horner, who delivered a glowing eulogy of the party leader. In Springfield Mr. Roosevelt placed a wreath on Lincoln's tomb and held a drouth conference with Gov. Horner and agricultural experts.

Yesterday in Indianapolis a similar conference was held with the governors of Indiana, Michigan, and Ohio. Tonight Mr. Roosevelt is scheduled to deliver a radio address from Washington on the results of his tour. [*See main news section.*]

Political Notes.

First returns from the Literary Digest presidential straw vote, made public Friday, revealed Gov. Landon leading President Roosevelt by more than 2 to 1. A total of 24,689 votes from Maine, New York, Pennsylvania, and New Jersey gave Gov. Landon 16,056, President Roosevelt 7,645, and Representative William Lemke, Union party candidate, 745. The Literary Digest pointed out that the returns were meager and that no votes came from the large eastern metropolitan centers.

The Rev. Charles E. Coughlin, radio priest, dismissed as "unimportant" an article printed in the official Vatican newspaper, Osservatore Romano, which implied that the pope had been displeased with Father Coughlin's political activities. Father Coughlin was in New York to meet his superior, Bishop Michael J. Gallagher, returning from a visit to the Vatican. The bishop said the article in Osservatore Romano merely reflected the opinion of the newspaper. Reports published in Rome yesterday took a different attitude, however. [*See main news section.*]

Because the Democrats are using the name Union party in Pennsylvania, the candidates of that party, William Lemke and Thomas O'Brien, will appear on the ballot in that state as candidates of the Royal Oak party.

Former United States Senator James A. Reed of Missouri, chairman of the National Jeffersonian Democrats, opposed to the New Deal, declared in a speech at Portland, Me., that "no one has the right to say that President Roosevelt is a Democrat." Reed accused the New Deal of deliberate attempts to sidestep the constitution.

Former President Herbert Hoover left San Francisco Friday on an eastern trip during which he will make several campaign speeches in behalf of Gov. Landon. He said he will make two formal addresses, one in New York and one in Denver, and several "talks." The date of the Denver speech has been set tentatively for Sept. 28. The New York date has not been announced. "I entered the fight a month ago," said Mr. Hoover, "and I am going to be in it until the end."

Mayor Fiorello La Guardia of New York formally committed himself to the cause of President Roosevelt. He will attend a conference of "Progressives" which will meet in Chicago next Friday. The conference will draw plans for supporting the Roosevelt campaign.

CHICAGO WEATHER WEEK

	High.	Low.	Comment.
Sunday	75	57	Clear
Monday	72	59	Cool
Tuesday	71	65	Showers
Wednesday	69	64	Showers
Thursday	72	65	Clear
Friday	76	63	Clear
Saturday	80	62	Bright

Week's maximum in Chicago, 80 above, yesterday; in the nation, 108 above, Yuma, Ariz., Monday. Week's minimum in Chicago, 57 above, Sunday; in the nation, 40 above, Flagstaff, Ariz., Friday.

Strange

David Richardson, 6 months old, of Fort Wayne, Ind., swallowed a tack. It lodged in his throat. An operation in Indianapolis failed to remove it. A second operation was performed. It also failed. The baby will be taken to Philadelphia for a third operation.

Ernest Christoffersen walked into the seaman's branch of the Y. M. C. A. in New York and said he was starving. He picked up a crust of bread and swallowed it. The crust caught in his throat and he choked to death.

Because he hid his girl friend's automobile and reported it stolen to keep her from going away, Policeman Thomas Doyle of the Larchmont, N. Y., force was suspended.

Mitchell Cloninger was fishing near Portland, Ore., in a thunderstorm. Lightning struck near his boat. Twelve wild geese dropped from the sky into the water, dead. Cloninger took them home.

The body of Earl Nelson, 16, of Erie, Pa., was found by his family. Beside him was a note saying, "Nobody likes me."

The bell of the Britton, Mich., Methodist church was stilled when a swarm of bees took possession of the belfry. It was decided not to disturb them.

Ernest Ferken of Port Byron, Ill., has one sheep left out of a flock of twenty-six. One night lightning killed nine. The next night dogs killed sixteen.

For the last fifty-eight years Hugh Moxey of Bunker Hill, Ill., has voted regularly. Recently he applied for an old age pension and learned he has never been a citizen. He came to America at the age of 14.

Donald Kopp, 3, fell into a cistern containing eight feet of water near his home in New Albany, Ind. A neighbor pinned Donald to the side of the cistern with a branch of a tree until help arrived.

Mrs. John Snider of Kingston, Ont., had her husband arrested for nonsupport. She said he didn't drink or smoke but was a "fiend for chocolate bars" which he "hid in the barn so he wouldn't have to share them with his family."

THE QUEEN MARY.

Thousands of Britons lined the docks at Southampton, England, and raised a mighty cheer Monday to welcome the liner Queen Mary. The giant ship had covered 2,939 miles from Ambrose light, off New York, to Bishop's rock in 3 days 23 hours 57 minutes, a new record.

—See FOREIGN, this page, col. 1.
Spain's "Passion Flower" aroused hot-headed French communists.

—See LABOR, next page, col. 3.
The voice of M. F. Tighe, veteran labor leader, will soon leave the councils of the steel union.
[Acme Photo.]

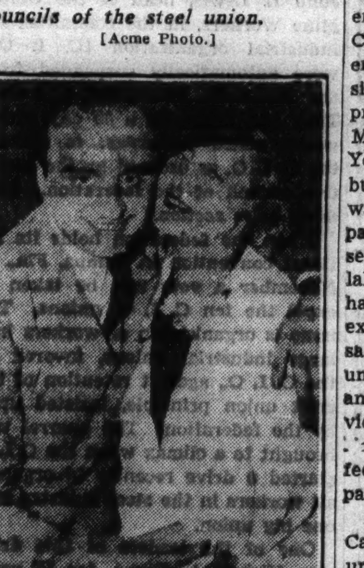

—See WEDDING, next page, col. 7.
Guests appeared but the wedding of Peggy Rich and Teddy Royce did not occur that day.

—See FOREIGN, this page, col. 2.
Gen. Sung Cheh-yuan got more Japanese advisers on how to run two Chinese provinces.

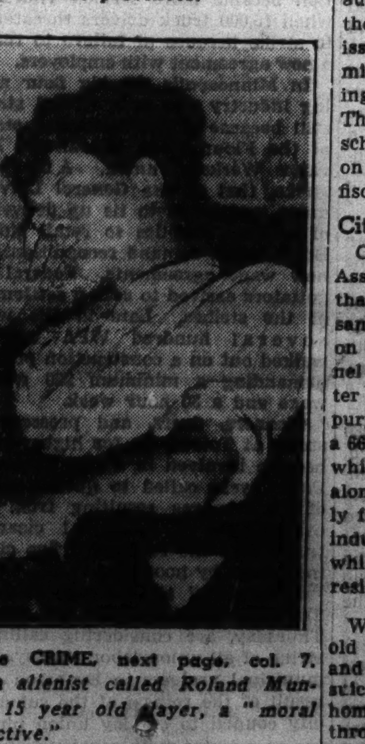

—See CRIME, next page, col. 7.
An alienist called Roland Munroe, 15 year old slayer, a "moral defective."
[TRIBUNE Photo.]

The City

Relief.

When the state shifted relief administration to local governments July 1 it authorized them to levy a tax of 30 cents on each $100 property valuation to help raise relief funds. Attorneys for Chicago bankers, who lend money to the city in anticipation of tax collections, have ruled that such tax warants are invalid. Two weeks ago, however, Attorney General Otto Kerner declared the warants are valid. Thus last week the Illinois Emergency Relief commission, in distributing state relief awards, was forced to make believe that local governments had warant sale funds available for relief and did not need all of the $3,000,000 in state funds provided for September. But Chicago was unable to make believe that bankers had bought relief tax warants, and faced a shortage of $649,540 out of $2,420,936 needed for this month. Fourteen Cook county townships received no state funds. They were supposed to have sold tax warants.

Chicago's shortage means that relief families will receive food but no rent. It also meant, said City Relief Commissioner Leo M. Lyons, that landlords will increase evictions of relief tenants. Meanwhile the city's twenty-one relief stations reopened for regular service for the first time since the city took over relief and were swamped with new applications for aid. It was estimated that relief rolls would increase from 72,000 families in August to 80,000 in September. In July, before the relief stations closed down, there were 84,000 families on relief. Last week marked the first distribution of cash relief since July 1.

The special session of the legislature met in Springfield on Tuesday night with the general idea of adjourning permanently, but Mayor Kelly's leaders influenced the house and senate to adjourn only until Sept. 14.

Water.

Capt. S. N. Karrick, acting district engineer of the war department in Chicago, heard Hugh E. Young, chief engineer of the Chicago plan commission, propose $4,000,000 worth of improvements in the Chicago harbor. Many navigation officials supported Young. One important project is the building of a new 1¼ mile breakwater about one mile east of Grant park and Northerly Island. This would serve as protection for the proposed lake front airport as well as the outer harbor. Capt. Karrick was told that existing anchorage facilities are unsafe, overcrowded and in some cases unusable because of insufficient depth and inadequate protection. Young provided plans for eight improvements. Karrick forwarded the project, asking federal construction, to the war department at Washington.

Park district commissioners and Capt. Karrick held public hearings upon the city's plan to construct a water filtration plant on the south side. The city has applied for a 45 per cent federal grant upon the $20,900,000 project. The proposed site, at 79th street, must be approved by federal and state governments and the park district. Arthur E. Gorman, city filtration engineer, declared water cribs in the lake have reached their capacity and the water supply is in danger of pollution. Chief objections to the plan were that use of the 79th street lake front for the plant interfered with recreational facilities. The city's plan provides for two beaches.

Rates.

After two years of presenting evidence and arguments, the Commonwealth Edison company has failed to show cause before the Illinois commerce commission why its rates should not be reduced. The commission announced that possibly within a week it will order reduction of electric rates. Counsel for the commission asked that they be cut $6,500,000 annually, despite the protest of company officials that such action would practically eliminate dividends.

The People's Gas Light and Coke company, which has a rate case pending, took action in its fight to obtain higher rates. It asked the court to authorize an immediate increase at the rate of $3,000,000 annually and to issue an injunction against the commission to prevent it from interfering with the new rate schedules. The company claims that its present schedule does not allow a fair return on the property used and is confiscatory.

City Notes.

C. L. Rice, president of the Chicago Association of Commerce, announced that the organization had asked the sanitary district to turn over its land on both sides of the north shore channel to Wilmette, Evanston, Niles Center and Lincolnwood for recreational purposes. The sanitary district owns a 660 foot strip six miles long, through which the canal flows. "The land along the channel was zoned originally for industries," said Rice, "but no industries have located there." Meanwhile, he said, the area had become residential.

Wilmarth Ickes, 37, stepson of Harold L. Ickes, secretary of the interior and PWA administrator, committed suicide early last Monday in the Ickes home in Winnetka. He shot himself through the head on the anniversary of the death of his mother, Mrs. Anna Wilmarth Ickes, killed a year ago in an automobile accident in New Mexico. Mrs. Elizabeth Dahlman Ickes returned from a summer at Mackinac Island with one of their three children shortly after her husband's body was discovered. Secretary Ickes came here from Washington. His stepson had suffered migraine headaches for thirty years. A coroner's jury decided that Wilmarth killed himself while temporarily insane from ill health. He was treasurer of the General Printing company.

Petitions bearing nearly half a million names were filed with the election board to place three questions of time before Chicago voters at the Nov. 3 election. The petitions were filed by Mayor Kelly and Thomas D. Barry, who supervised their circulation through the Cook county Democratic organization. The voters may decide whether they prefer permanent daylight saving time, now in effect; daylight time in the summer only, or central time the year around.

In 81 precincts voters will pass on the liquor question. Referendum petitions were filed calling for the banning of liquor sales in the precincts, most of them on the far north side or in the vicinity of the University of Chicago.

Although married three times without divorcing any of his wives, Andrew Harvey, 27, was declared immune to prosecution by Assistant State's Attorney Clement Dornbeck. Harvey married Annabelle in 1930, and Gertrude in 1933. His first wife died, and last May he married Sylvia. When Gertrude, his second wife, sued for nonsupport, he claimed that because his marriage was bigamous, he was never really married to her. The statute of limitations prevented a bigamy charge involving his last two wives.

News-Names

Mahatma Gandhi, India Nationalist leader, was stricken Wednesday at a small village of the Central Provinces, India, with malarial fever.

Mrs. Emily McCormick Dawes was granted a divorce Thursday in Chicago from **Charles Cutler Dawes**, son of **Rufus Dawes**, former president of A Century of Progress.

The Committee of the People's Mandate to Governments to End War announced in Washington that the birthday anniversary of the late **Jane Addams** would be observed today by the start of a drive to obtain 5,000,000 signatures to a petition opposing war.

An appraisal in Mineola, N. Y., revealed that the net value of the estate of the late **Mrs. Virginia Fair Vanderbilt** is $6,318,439.

Magnus Johnson, former United States senator from Minnesota, who has been seriously ill in Litchfield, Minn., was given a "better than even" chance for recovery.

The Misses **Cora** and **Clara Edington**, twin sisters and cousins of **Mrs. Calvin Coolidge**, became brides in Long Beach, Cal., in a double ceremony. Cora was married to Prof. Daniel Coombs. Clara was married to William Cedarholm.

Sylvia Pankhurst, British feminist leader and author, was injured when she was struck by a stone during a riot of British Fascists near Victoria park, London.

The fiftieth wedding anniversary of **"Pawnee Bill" Lillie** and **May Manning Lillie**, who starred in wild west shows, was observed by the couple Monday in Taos, N. M.

Queen Wilhelmina of the Netherlands celebrated her 56th birthday anniversary Monday at The Hague, Holland.

Dr. A. Lawrence Lowell, president emeritus of Harvard university, who will be 80 years old his next birthday, failed to pass a recent examination for an automobile driver's license at Boston. The examiner was a former special student at Harvard. All drivers over 65 must take a yearly examination in Massachusetts.

The engagement of **Joyce Wethered**, regarded as Great Britain's greatest woman golfer, and **Capt. Sir John Heathcoat-Amory** of the British army, was announced in London.

Col. Ulysses S. Grant III., grandson of the union general and former President, became chief of staf of the 2d corps area of the army at Governor's Island, N. Y.

A judge in Syracuse, N. Y., ordered **Alfred E. Smith Jr.**, son of the former governor, to pay his wife, the former **Betty Gott**, temporary alimony of $150 a month and $500 counsel fees.

Melvin Purvis, in charge of the Chicago office of the justice department's bureau of investigation from 1932 until 1935, plans to become a lawyer in California, it was reported Friday.

A divorce was granted Thursday in Reno, Nev., to **Mrs. Ruth Gardner Fleischmann** from **Raoul Fleischmann**, wealthy New York magazine owner.

FINANCE-SPORTS
Reviews of the week in finance and general business and also of sports are to be found in the finance and sports sections.

Washington

The nation's financial condition was in the spotlight last week. In a revised budget summation prepared for President Roosevelt by Daniel W. Bell, acting budget director, a deficit estimate of $2,096,996,300 for the fiscal year 1937 was made public Wednesday. Next day Secretary of the Treasury Morgenthau announced the government would borrow 400 million dollars in fresh funds this month to finance New Deal spending over the campaign and election period. Along with the new borrowing on Sept. 15, the treasury will refund an issue of maturing notes amounting to 514 million dollars, thus bringing the total quarterly financing to more than 900 million dollars.

Sharp criticism from many sources met the announcement of the deficit estimate. Critics said the New Deal had used "bookkeeping magic" to make it appear that the government will end the year with the lowest deficit in three years. The new estimate is $998,607,580 more than the President's estimate in his budget message to congress last January, but that estimate made no allowance for the 1 billion 425 million dollar relief appropriation later requested by Mr. Roosevelt. The new estimate is $426,392,420 below the original estimate, plus the relief appropriation, despite the fact that after the original message the Supreme court invalidated 500 millions annually in processing taxes.

The treasury announced that payments on war veterans' bonus bonds through Aug. 29 amounted to $1,204,689,800. A total of 23,574,913 bonds was redeemed by postoffices throughout the country. The figure indicates that approximately 69 per cent of the total of bonus bonds issued has been redeemed, the balance being retained by the veterans.

Resignation of Mrs. Ruth Bryan Owen Rohde as United States minister to Denmark was announced by President Roosevelt. Mrs. Rohde, daughter of William Jennings Bryan, gave as her reason for resigning her desire to campaign actively for reelection of the President "as a private citizen." Before entering diplomatic service she had served two terms in congress from Florida. Her recent marriage to Capt. Boerge Rohde of the Danish king's life guards was a social event of the year in diplomatic circles. The wedding took place at Hyde Park, N. Y., and was attended by President and Mrs. Roosevelt.

Maj. Gen. Malin Craig, chief of staf of the army, was recently commissioned by the President to serve on the Harvard tercentenary commission. He went to the office of Maj. Gen. Arthur W. Brown to take the oath of office. Gen. Craig raised his hand. Gen. Brown said, "Wait a moment." Brown then hurriedly looked through a book of army regulations and found an ancient statute which provides immediate and compulsory expulsion of any army officer who accepts another government office which carries a commission and requires oath taking. Gen. Craig breathed a sigh of relief and immediately sent the commission back to the White House. It was learned that the old law does not apply, fortunately, to naval officers. Admiral William H. Standley, who also was appointed to the commission, had already taken the oath.

The Imperial Japanese government on Thursday formally notified the United States of its intention to build a navy larger than that allowed Japan under the expiring London naval treaty. Japan also will retain destroyers and submarines due to be scrapped under terms of the treaty. By the action Japan's submarine fleet will surpass those of Great Britain and the United States. Both Great Britain and this country will retain over age destroyer tonnage.

Official "batting averages" of Uncle Sam's weather forecasters served to disprove the assertion of some persons that "the weather man is mostly wrong." Edgar B. Calvert, charged with keeping an accurate check on accuracy of the weather prophets, reported that they are right 87 per cent of the time. In fact, if a forecaster fails to keep up to the standard average, he is transferred to record keeping and other work.

Dr. Jacob Viner of the University of Chicago, an original member of the treasury's "brain trust," returned to Washington as a research assistant. He left the treasury staf in 1934 to resume his professorial duties. He is considered an authority on international trade and money. Treasury officials would not comment on the nature of his new duties.

Viewed as an effort to ward off attacks on the New Deal for ignoring the merit system, letters from President Roosevelt hinting that legislation would be sought to put employés of the Home Owners' Loan corporation under civil service, were made public Friday. The letters were addressed to John B. Fahey, chairman of the HOLC, and to Harry B. Mitchell, president of the civil service commission. Mitchell's coöperation was asked to "take every advantage . . . as far as possible, of the standards and practices developed under the civil service act" in filling future personnel vacancies in the corporation.

Mapping the News of the Week

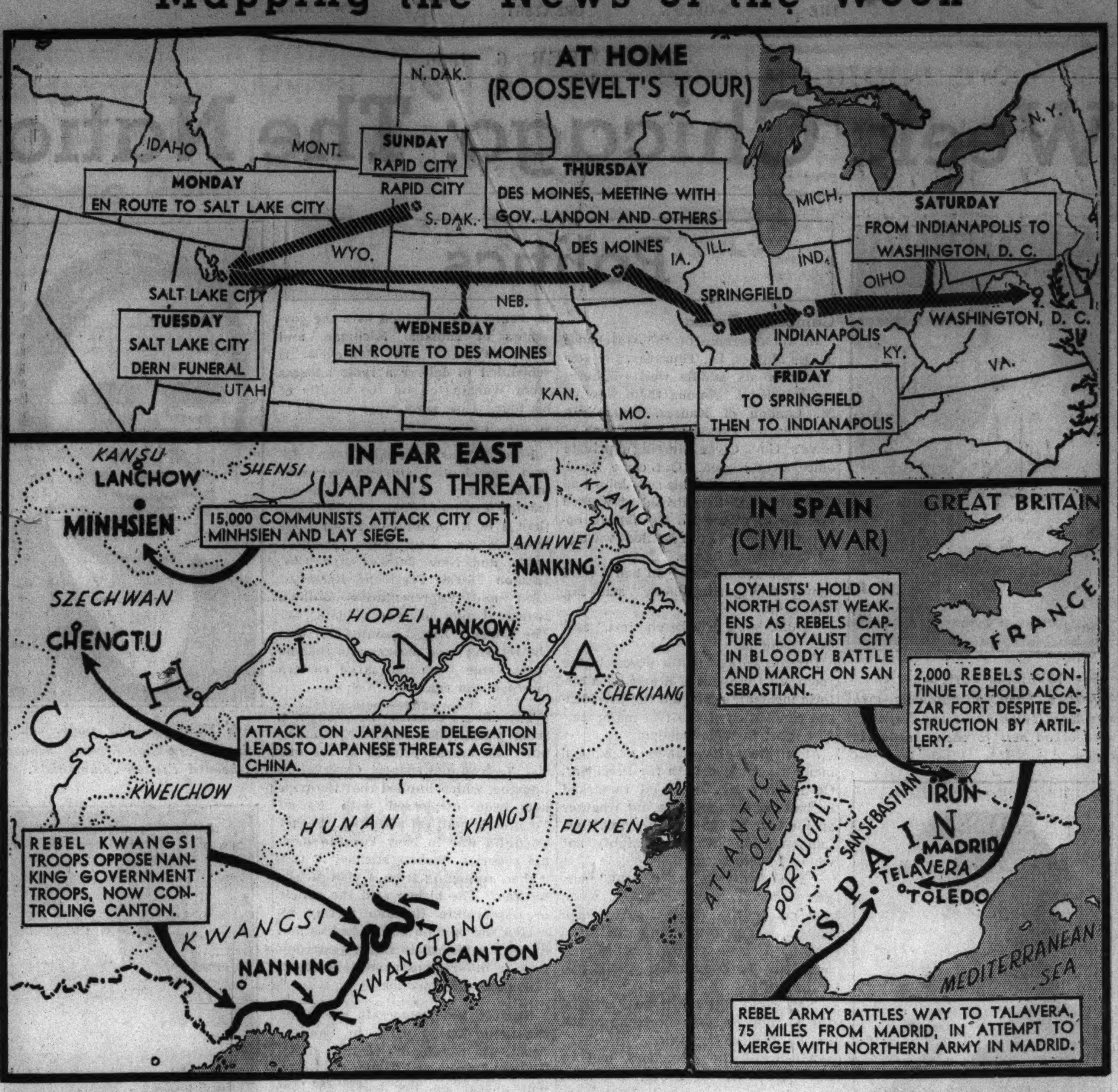

Medicine

The Metropolitan Life Insurance company's report of mortality among 17 million industrial policy holders during the July heat wave showed an increase of 5.2 per cent over July, 1935. The death rate last July was 8.2 per 1,000, the highest of any July in five years. The report said 12,255 industrial policy holders died in July and that 251, or 2 per cent, of the deaths were attributed to heat. This, it added, was not an accurate measure of the effects of heat since high temperatures contributed to deaths from specified diseases and from automobile accident injuries.

Benzedrine, a new drug related to adrenalin, the gland secreted heart stimulant, gives relief from nervous diseases caused by emotional stress and fast living, and in several cases has removed the desire to commit suicide.

It was so reported at the American Psychological association meeting at Dartmouth college, Hanover, N. H., by Dr. Abraham Myerson of Boston State hospital in Mattapan, Mass. [See Science.] Dr. Myerson said the drug, taken by mouth and acting longer but less pronouncedly than adrenalin, relaxed nervous spasms in the gastrointestinal tract. He said it also cured narcolepsy, an ailment marked by short periods of drowsiness under emotional strain. Extreme mental depressions, such as might produce suicide, were "remarkedly influenced."

Air was in the news from the 300th anniversary celebration at Harvard university. [See Science.] A year ago the air hygiene foundation of the Mellon institute and the Harvard medical school set out to learn what is positively known, what is indefinitly known, and what is unknown about air. The industrial hazards of dust actuated the study. The approach was not only from chemistry but from medicine, engineering and law. The research is still dealing with what is positively known.

Prof. Philip Drinker, professor of industrial hygiene at Harvard, announced that air conditioning is justified because persons can do better work in its atmosphere. He said there was no evidence that air conditioning reduced colds in any season. He said it removed body odors but not the smell of tobacco smoke.

Prof. Drinker and Dr. W. Irving Clark of the Harvard public health school could tell the cause of silicosis, most dangerous of industrial dust diseases, but not the cure. They admitted it was a mystery why silica should be harmless as ordinary sand but poisonous when ground into bacteria size dust and breathed into the lungs. Silica dust causes fibrous growths in the lungs which block the lymph fluid passages, often causing death. Otherwise the victims are susceptible to tuberculosis and pneumonia.

Dr. J. H. Upham, president-elect of the American Medical association and dean of medicine at Ohio State university, told the Utah State Medical association at Salt Lake City how rural communities can insure themselves against "medical famines." Dr. Upham said the automobile had contributed to an unbalanced distribution of physicians between city and country. "Patients," he said, "have the habit of driving to the cities for treatment in the summer and of confining trips to their local doctor to the season of bad roads." He said rural residents could remedy their seasonal complaint of inadequate medical service by grouping together to insure physicians living among them of a sufficient income.

Flying

A courageous British mother, Mrs. Beryl Markham, 33, making the first east-west trans-Atlantic flight by a woman, made a crash landing in Nova Scotia yesterday. She made the flight in about 24½ hours from England. [See main news section.]

Cows and sheep in a pasture near Llandilo, Carmarthenshire, Wales, were startled Thursday when out of the clouds came a huge, silver monoplane. It settled gracefully to earth in the grazing field and out climbed Harry Richman, night club singer and aviation enthusiast, and Dick Merrill, veteran pilot.

Just 17 hours 53 minutes earlier they had taken off from Floyd Bennett field, New York. Although 200 miles short of their goal—Croydon airport, near London—the flyers had completed the fastest trans-Atlantic hop on record. They flew about 3,300 miles, then were forced to land when their fuel supply gave out. Bad visibility and rains at the end of their flight had caused them to lose their course, Richman said. Their two way radio went out of commission as they neared England. The flight was announced as a round trip jaunt and Richman said they planned to take off tomorrow morning on the return trip.

"The plane ran beautifully," he said. "We didn't see the Atlantic for more than an hour at a time. All the way we flew at about 11,000 feet. Everything went according to plan except that about half way across the plane went into a steep dive and we both were thrown from our seats. That certainly was a scare."

The transcontinental Bendix trophy race, premier event in the opening day program of the 1936 national air races at Los Angeles, was won Friday, for the first time, by a woman pilot. Mrs. Louise Thaden of Bentonville, Ark., flew the course in 14 hours 54 minutes 49 seconds, a new transcontinental speed record for women.

A near tragedy marked the race. Ben O. Howard, veteran commercial pilot, who won the race last year, and his wife, Maxine, were seriously injured when their racing plane crashed near a Navajo Indian reservation in New Mexico. Earlier in the week Mr. and Mrs. Howard had set a new air speed record of 2 hour 45 minutes between Chicago and New York. [See main news section.]

Amelia Earhart, famous woman flyer, is planning a flight around the world in a new Lockheed Electra plane. According to her plans she will fly closer to the equator than any pilots before her. Miss Earhart's plane is equipped as a flying laboratory.

Pedaling through the air for 1,280 feet, Pilot Hoffmann of Offenbach, Germany, set a new record last Sunday for flying with human muscle power. The air "bicycle" he used is a glider equipped with a propeller turned by foot pedal power. The glider is catapulted into the air by a rubber cable manipulated by the pilot.

The twenty-fourth Gordon Bennett balloon race started last Sunday at Warsaw, Poland. There were three German entries, three Polish, two Belgian, one Swiss, and one French. For the first time there was no American entry.

Labor

Organized labor's family quarrel became a definite fight to the finish yesterday. Ten unions affiliated with John L. Lewis, head of the United Mine Workers, in the committee for industrial organization [C. I. O.], were automatically suspended from the American Federation of Labor. They had failed, in a 30 day period which ended yesterday, to disband the C. I. O. as ordered by the executive council of the federation. [See main news section.]

When the federation holds its national convention in Tampa, Fla., in November a vote will be taken to expel the ten C. I. O. unions. The issue is organization of workers into large industrial unions, favored by the C. I. O., against retention of the craft union principle, insisted upon by the federation. The quarrel was brought to a climax when the C. I. O. started a drive recently to organize all workers in the steel industry into one big union.

One of the leaders of this drive was Michael L. Tighe, for 15 years head of the nation's biggest steel union, the Amalgamated Association of Iron, Steel and Tin Workers. Tighe, 78 years old, announced in Pittsburgh Wednesday that he will retire Jan. 1 as president of the union.

Lewis, just returned from a vacation in Europe, indicated in New York on Thursday that suspension of the ten C. I. O. unions will result in a new labor movement outside the A. F. of L.

"It is obvious," he said, "that the A. F. of L. convention in Tampa will sustain the action of the executive council concerning the C. I. O. unions. There is, in fact, some question as to whether the C. I. O. will waste train fare to the convention."

New York and Minneapolis continued to be the chief centers of labor strife.

Painters in Brooklyn joined Monday in the current strike of Manhattan, Bronx, and Staten Island members of the Painters, Paperhangers and Decorators' union, bringing to 14,000 the number of men who have walked out in protest against a so-called "kick-back" racket. The painters charge that they have been forced to "kick back" part of their wages to employers. Yesterday 12,000 of the painters agreed to return to work. [See main news section.]

New York's troubled labor situation became more serious Thursday when 15,000 truck drivers threatened to strike because of failure to reach a new agreement with employers.

In Minneapolis the big flour milling industry was at a virtual standstill because of the continued strike of the Flour, Feed, Cereal and Elevator Workers' union. Another strike, that of the General Drivers' union, continued to tie up deliveries of grocery supplies to retail stores. Both unions demand recognition and new wage agreements. Federal negotiators arrived to seek a settlement of the strikes. Late in the week several hundred WPA workers walked out on a construction project, demanding a minimum $20 weekly wage and a 30 hour week.

Cleaners, dyers, and pressers on strike at Toledo, O., for higher wage became involved in a riot Thursday. Police were called to quell a series of disturbances resulting from the overturning of several cleaners' trucks and the raiding of five cleaning plants by hoodlums.

Members of the Chicago Building Trades council, it was announced Thursday, are considering calling a strike of all union labor employed on municipal projects in Evanston as a result of the refusal of the suburban city council to employ union plumbers on a water main construction job. The council will take a strike vote Tuesday.

At home it was politics. In Europe it was civil war. In China it was both. These focal points in the week's review of the news developed as follows:

1. President Roosevelt's "nonpolitical" tour of the drouth areas was briefly interrupted early in the week to allow his attendance at the funeral of Secretary of War George H. Dern. Then, on Thursday, came the historic meeting with Gov. Alf M. Landon of Kansas, Republican nominee for President, in Des Moines. Afterward Mr. Roosevelt proceeded through Missouri, Illinois and Indiana making frequent stops before his return to Washington. [See Politics.]

2. In Spain rebel armies made two important advances in their seven weeks' battle to overthrow the Madrid Republican government. One was the capture of Irun after an 11 day slaughter. This cut off loyalists holding northern coastal cities from their supply route from France. The second advance was of Moorish troops to Talavera where the retreating loyal forces dug in. Talavera connects by highway with Madrid, which is also threatened by rebels entrenched in the mountains on the north. [See Foreign.]

3. Japan made stiff demands on China as the result of the incident at Chengtu two weeks ago. There a mob killed two Japanese in a delegation sent to open consular offices after China had refused Japan permission. Japan demanded that China suppress domestic hostility to Japanese invasion. Meanwhile Nanking Dictator Chiang Kai-shek was occupied with liquidation of the Kwangsi province rebellion in South China. At Minhsien in western China a communist horde besieged the city of Minhsien. [See Foreign.]

Foreign Notes

The British war office announced last week that 10,000 more troops will soon be moved from England to Palestine to put that British mandate under martial law. This action followed Palestine High Commissioner Sir Arthur Wauchope's report upon increased violence in the twenty week old revolt of Arabs against Jews. The British cabinet intends that all disorder be suppressed before sending an investigating commission to Palestine. Martial law will mean that officers will direct the government, troops will take over policing throughout the country and civil courts will be replaced with military tribunals. There are now 7,000 troops in the Holy Land.

Maj. William Ormsby-Gore, British colonial secretary, denied Britain had promised to suspend Jewish immigration to Palestine if the Arabs would call off their general strike. Such a proposal was made recently by Nuri Pasha, foreign minister of Iraq, and Arab officials approved. Before the martial law decision the Arab higher committee had decided to call together local strike committees to discuss Nuri Pasha's truce.

Meanwhile British troops and planes again clashed with Arab bands. About 36 Arabs and three Britons were killed.

Norway turned down Russia's demand that Leon Trotzky, exiled bolshevist and accused plotter against Josef Stalin, be expelled from his Norwegian refuge. Said Premier Johann Nygaardsvold at Oslo, "It is beyond my comprehension how anybody could argue in the way Russia does." Said his foreign minister, Halvdan Koht, "The principle of asylum will be maintained." But to make sure that Trotzky did not violate his pledge not to engage in counter-communist agitation abroad the police moved him from his villa at Hoenefoss to a farmhouse 30 miles from Oslo. There he was interned with a police guard which will watch him constantly.

Meanwhile the soviet government continued its "purge" of suspected communist insurgents. A Paris newspaper reported that a government encouraged suicide epidemic was breaking out as a consequence of the execution of sixteen Trotzkyist conspirators two weeks ago. One reported to have attempted suicide was Gen. Kasimirovitch Putna, soviet military attaché at London, recently arrested upon his return to Moscow. GPU secret police had searched his London office. French newspapers told of a passive revolt among Red soldiers fighting peat fires at Riazan. German papers said 300 officers and soldiers had been executed, but soviet officials denied the mutiny.

The Catholic church last week offered to join Realmleader Adolf Hitler of Germany in his fight against communism if the church were given better treatment by Nazis. Catholic bishops of Germany met at Fulda and sent a pastoral letter to Hitler recounting their grievances and offering their coöperation in fighting the world bolshevism arising "in Spain, Russia, and Mexico."

The letter came as German courts were again bearing down on Catholic priests charged with immorality and currency smuggling. The main differences between Hitler and the church are Nazi assumption of the education of Catholic children, a prerogative, and disbarment by the Labor Front of workmen who belong to Catholic clubs. Last week the Nazis created 79 nonconfessional schools in Catholic Bavaria. Nevertheless it appeared that Hitler, a Catholic, was ready to alter his attack on Catholics. Catholic Storm Troopers and other Nazi groups were instructed to attend their church services in uniform. Cardinal Eugenio Pacelli, Vatican secretary of state, announced he would visit Hitler in October. Msgr. Orsenigo, papal nuncio in Germany, declared he might accept Hitler's invitation to attend the Nazi party convention at Nuremberg this week which apparently will be a sounding board for Hitler's new concentration on the "Red menace."

A Paris correspondent in Rome reported meanwhile that Germany and Italy were preparing for a united front against communism in Europe. Germans hoped to draw Rumania away from Russian influence now that the shakeup of the Rumanian cabinet has eliminated Nicholas Titulescu as foreign minister and Nazi-like policies have been adopted. Titulescu had tended toward alliances with Russia and France.

13 CHILDREN IN 8 YEARS.

Twins born to Mrs. Phlomen Frenette of Quebec brought to thirteen the number of children she has borne in eight years of married life. The total includes five sets of twins. Twelve of the thirteen children are living. "I take what Providence gives me," said Mrs. Frenette.

NO. 1 HERO.

John Davis of Newport, R. I., a hero of the Spanish-American war, was elected national commander of the Army and Navy Legion of Valor, an organization of 1,000 wearers of United States medals for bravery, at the legion's annual convention in Cincinnati.

NUDIST.

Mrs. Helen Lovejoy Greek, 28, mother of three small children, went swimming in the nude in the presence of a group of children at Cobleskill, N. Y. On complaint of a Red Cross nurse, Mrs. Greek was arrested and tried. Found guilty, she was sentenced to the Westfield state farm at Bedford Hills, N. Y.

OCEAN'S FURY.

Ships in the North Atlantic lanes were menaced by tropical hurricanes Tuesday. Winds lashed northward at a velocity of from 75 to 80 miles an hour. The center of the disturbance was about 600 miles southeast of Bermuda.

Science

The start of a three week celebration of Harvard university's 300th anniversary brought 2,500 scholars and scientists together last week in Cambridge, Mass. Such names as Albert Einstein, Jewish physicist; Robert A. Millikan, American physicist; Charles G. Jung, Austrian psychologist; John Dewey, American philosopher; Sir Arthur Eddington, British physicist; Rudolf Carnap, Czechoslovakian philosopher, and Hu Shih, Chinese philosopher, studded the list of seventy-two "greats," including ten Nobel prize winners, who will be given honorary degrees at the conclusion of Tercentenary week on Sept. 18.

Mathematics topped discussions the first week. Dr. Carnap described a new form of mathematical logic which he had applied to prove the properties of numbers from zero to infinity. This was necessitated, he said, when K. Goedel, Vienna mathematician, showed it was impossible to prove by previous methods that all numbers have "given properties," such as odd or even. Dr. Carnap said that probably only six of the world's mathematicians could understand his "inferences."

Prof. G. A. Bliss of the University of Chicago and Prof. Edward Caratheodory of the University of Munich, Germany, described the uses of the calculus [calculation] of variations. This branch of mathematics began when Galileo, early Italian astronomer, asked on what kind of a line between a high point and a low point [not directly below] will a particle roll down in the shortest time. John Bernoulli, a Swiss, answered the question in 1698. It was not a straight line but one which is curved, steep at the top and then flattening toward the bottom. The two modern scientists told how this calculus is now used to determine the most efficient speed of camera lenses, the shortest paths over mountains, the paths of planets, the courses of bullets and shells, the movements of atoms and the paths of particles in a mechanical system.

Prof. Etienne Gilson, French authority on medieval thought, began the social sciences and humanities program by proclaiming that a revival of a non-national, nonracial search for universal truth is humanity's only protection against the totalitarian state [Fascist or communist] which "threatens mankind with the worst form of slavery—mental slavery." He said universal truth was the intellectual essence of the middle ages.

Some 150 members of the American Psychological society, meeting in Hanover, N. H., organized the "Society for the Psychological Study of Social Issues." The primary purpose of the group is to determine the mental reactions of people to social, political, and economic situations and to explain the mental factors of Fascism, communism, and other "isms." [See Medicine.]

The experiment related by Dr. George W. Hartman of Columbia university was an example. Dr. Hartman, knowing his party had the least chance to win, ran on a Socialist ticket for a municipal office in Allentown, Pa., last year. He divided the town into three campaign areas. In the "emotional" district he distributed election literature "written in a distinctive advertising manner." In the "rational" district he distributed literature arguing logically for the support of the Socialist ticket. In the "control" district he distributed nothing. Dr. Hartman said the Socialists received 50 per cent more votes in the "emotional" district than in 1934, whereas the gain in all districts was 35 per cent. Dr. Hartman contended that his "emotional" influence was the major cause of the increase. He was not elected.

Crime

Two murders, one in Chicago and one in suburban Lombard, were quickly solved last week.

Police arrested Roland Munroe, 15, Senn High school pupil, last Sunday. He confessed he had beaten to death Mrs. Agnes Roffeis, 65, a crippled widow who had befriended him, in her home at 1265 Winona avenue a week ago last evening. The boy said he killed her to obtain her jewelry—worth about $15—which he intended to sell to get money "for shows and things."

Munroe was examined by Dr. Harry R. Hoffman, head of the county behavior clinic, who found him to be an imbecile morally but of average intelligence and not committable to a state institution. This finding was protested by the youth's attorney, Samuel A. Hoffman, who had announced he would attempt to prove Munroe insane. Hoffman won the right to file a petition for appointment of a commission of alienists to further examine Munroe.

In Lombard Thursday night a quick trigger gunman, accompanied by a young woman, shot and killed Policeman John B. Frost and escaped in the policeman's squad car.

Acting on a telephone tip, Chicago police a few hours later seized Walter Meyer, 22, a paroled convict, and Dorothy Bergholz, 19, in an apartment at 933 Edgecomb place. Meyer readily confessed he had shot Policeman Frost. He said Miss Bergholz was an "unwilling witness" to the crime. Du Page county authorities planned a quick trial of Meyer on the murder charge.

Early Tuesday on a beach at La Jolla, Cal., suburb of San Diego, the body of Miss Ruth Muir, 35, was discovered near a bench overlooking the sea. She had been raped and beaten to death. Miss Muir, a daughter of Joseph Muir, wealthy banker of San Antonio, Tex., had come to La Jolla with her parents for a vacation. She was a graduate of Wellesley college and for 15 years had been active in Y. W. C. A. work, recently as secretary for the organization in Riverside, Cal. Police of San Diego, Los Angeles, and La Jolla rounded up many moron suspects, but developed no definite clews to the murderer's identity.

Shocked by the revelation that among 86 men named Tuesday as members of the Black Legion, night riding terrorist society, were many Michigan state, city, and county officials, Gov. Frank D. Fitzgerald of Michigan immediately demanded that all the officials named be ousted from office. One high state official named as a Black Legion member, Charles W. Cole, Pontiac manager for the state board of tax administration, was asked to resign. Another, Gordon C. MacDougal, an official of the state liquor control commission, was discharged. More than a score of Pontiac state hospital employés were listed as members of the society.

They with scores of others were named by the Oakland county one man grand jury, one of many such juries appointed to investigate Blac[k] Legion activities in Michiga[n]. Twelve Black Legion members we[re] on trial Monday in Detroit charg[ed] with the mob murder of Charles Poole. Many other members of t[he] society are awaiting trial in Detr[oit] on charges of murder conspiracy a[nd] criminal syndicalism.

Chicago police sought to identi[fy] the body of a gangland "ride" victi[m] found alongside the Sag canal ne[ar] Willow Springs. The man, about years old, was expensively dressed. H[e] had been shot to death, after whi[ch] his clothes were set afire.

A writ of supersedeas staying t[he] execution of Mrs. Mildred Mary Bo[l]ton for the murder of her husban[d] Joseph, Chicago insurance broker, w[as] issued Tuesday by Associate Justi[ce] Francis S. Wilson of the Illinois S[u]preme court, to permit the court rule on her appeal. Mrs. Bolton w[as] to have been executed on Oct. 29.

Rufo Swain, colored, confessed sla[y]er of Mrs. Mary Louise Trammel, who was murdered in the State hot[el] in Chicago on Aug. 15, was grant[ed] a continuance of his trial until Se[pt.] 28. His attorneys asked for more ti[me] to prepare the defense. Swain, though he confessed killing M[rs.] Trammel, pleaded not guilty when [he] was arraigned.

Harry E. Byram, millionaire a[nd] chairman of the board of the Chicag[o,] Milwaukee, St. Paul and Pacific ra[il]road, was in a Norwalk, Conn., ho[s]pital yesterday with a bullet wou[nd] in his head. His son-in-law, Don Bu[r]dick, polo playing New Yorker, l[ay] in the same hospital with a bra[in] concussion. He faced a charge of a[s]sault to commit murder. Authoriti[es] sought to pierce a curtain of secre[cy] surrounding the case. [See main ne[ws] section.]

Gov. Herbert Lehman of New Yo[rk] continued his personal hearing of t[he] case of District Attorney William X. Geoghan of Kings county, N. Y., whose removal from office on a char[ge] of gross negligence in his prosecuti[on] of the Drukman murder case was d[e]manded by a grand jury. Police Co[m]missioner Valentine of New York Ci[ty] testified for the prosecution a[nd] Geoghan testified in his own defens[e]. Geoghan is accused of returning val[u]able state's evidence to the defendan[ts] after a grand jury failed to vote an i[n]dictment. Samuel Drukman was fou[nd] murdered in the rumble seat of a[n] automobile in the spring of 1935.

Fears that Miss Leila Ginett a[nd] Miss Lorena Hills, both 21, attracti[ve] student nurses at Heaton hospital Montpelier, Vt., had been kidnap[ed] resulted Friday in a widespread poli[ce] search. The girls failed to retu[rn] after leaving the hospital Wednesd[ay] for their night off. They left wi[th] two men in an automobile. Late[r] after a mysterious telegram was re[]ceived saying the nurses were hone[y]mooning in Canada, warrants were is[]sued charging two men with kidna[p]ing.

Education

Peter Smith went to the Phi Delta Theta fraternity house at Knox college in Galesburg, Ill., and announced himself as a visiting "brother." He told Craig Hayes, a member, that he would like to cash a check for $20. Hayes cashed it and then extended his hand to give the visitor the fraternity grip. Smith was unable to respond. Hayes then called other members. They held the visitor until police arrived and took him away.

Permits to new students to enroll in the University of Illinois have reached a total of 3,315, university authorities announced. The figure is about 10 per cent higher than at this time a year ago. The college of liberal arts and sciences leads with 1,490. Classes will open Sept. 23.

Officials of Iowa Wesleyan college at Mount Pleasant, Ia., announced that for the first time in fifty-five years the indebtedness of the institution has been wiped out. The college has paid off an accumulated debt of $250,000. Oldest institution of its kind west of the Mississippi river, the college was founded in 1842.

At the Institute of Human Relations in Appleton, Wis., Dr. Abram L. Sachar of Champaign, Ill., national director of B'nai B'rith foundations in American universities, declared the basic cause of anti-Jewish sentiment is economic insecurity among majority groups, adding, "The luxury of tolerance accompanies only periods of abundance in economic affairs." He said prejudice against Jews in the United States is receding after 10 years of increase.

Wedding Postponed.

Guests assembled in a stateroom of the liner Normandie in New York harbor to attend the wedding of Peggy Rich, former Follies girl, and Teddy Royce, British film actor. As man and wife they were to sail that night for Europe. The wedding hour arrived—but neither bride nor bridegroom. The guests left. The Normandie sailed. Fifteen minutes later Royce and a bevy of show girls appeared. "Where's Miss Rich?" he asked. A celebration the night before, he learned later, had been too much for her. They were married Friday night at Harrison, N. Y., instead.

JOY RIDER.

Mrs. Helen Fortescue Reynolds, in a gay mood, "borrowed" a butcher's truck at Mineola, N. Y., and took a joy ride. Summoned to the office of the assistant district attorney of Nassau county to explain, Mrs. Reynolds arrived with her husband, Julian L. Reynolds, part heir to the tobacco millions, and a lawyer. There it was agreed that Mrs. Reynolds was just a joyous, mischievous girl. She, her husband, and the lawyer emerged, smiling. The incident, apparently, was closed.

BLAZING FORESTS.

Two major forest fires were raging in western Montana and northern Idaho early last week. At Paragon Gulch, near the Montana border, east of Murray, Idaho, flames swept through 800 acres of timber. At McDonald creek in Glacier National park fire spread through 300 acres

Deaths

Baldwin, Philip H., 68, busine[ss] manager of the New York Sund[ay] Call, of which he had been a st[aff] member for 54 years, New York, Su[n]day.

Barry, Edward P., 71, lieutena[nt] governor of Massachusetts from 19[] to 1916, Jamaica Plain, Mass., Tue[s]day.

Bied, William H., 72, member [of] the Chicago board of education a[nd] a former member of the libra[ry] board, Chicago, Sunday.

Bolton, Mrs. Frances S., 72, one [of] the founders of the national Paren[t-]Teacher organization, New Have[n,] Conn., Tuesday.

Bryant, Harry E., 58, a manager [of] Broadway shows since 1901, Ne[w] York, Thursday.

Corrigan, Robert J., 54, vetera[n] newspaper circulation executiv[e,] Brooklyn, N. Y., Thursday.

Grant, Brigham F., former civ[ic] leader in Salt Lake City and brother of Heber J. Grant, preside[nt] of the Mormon church, Los Angele[s,] Monday.

Hammond, Lieut. Col. Thomas W., 55, commissioner of the New Yo[rk] City department of water supply a[nd] a retired army officer, New Yor[k,] Wednesday.

Hitt, Katherine Elkins, noted hors[e]woman, daughter of the late Senat[or] Stephen B. Elkins of West Virgin[ia] and wife of "Billy" Hitt, son of t[he] late Congressman Robert R. Hitt [of] Illinois, in New York on Thursday.

Jordon, Dr. Edwin O., 70, not[ed] bacteriologist and a professor eme[r]itus of the University of Chicag[o,] Lewiston, Me., Wednesday.

MacBeth, Norman, 62, former pre[s]ident of the Society of Illuminati[ng] Engineers, an authority on illumin[a]tion, Pelham, N. Y., Thursday.

Norton, Dr. William Bernard, [] for 21 years religious editor of T[HE] TRIBUNE, Portland, Ore., Monda[y.] Dr. Norton had been retired for se[v]eral years.

Rawson, Charles A., 67, Unite[d] States senator from Iowa in 1922 a[nd] Republican national committeema[n] from 1924 to 1932, Des Moines, I[a.,] Wednesday.

Speer, Henry C., 85, founder a[nd] chairman of the board of the H. Speer & Sons, company, investme[nt] banking concern, Redlands, Ca[l.,] Wednesday.

Thayer, Harry B., 79, former pre[si]dent of the American Telephone a[nd] Telegraph company and of the We[st]ern Electric company, New Canaa[n,] Conn., Thursday.

Tookey, James R., 94, a hero of t[he] Chicago fire of 1871, Chicago, Su[n]day. He was credited with havi[ng] saved many women and children [in] the conflagration.

Webster, Stuart, 65, stock brok[er] and one of the founders of the fir[m] of Webster, March & Co., Chicag[o,] Wednesday.

Whiting, William F., 72, secreta[ry] of commerce in the cabinet of Pre[s]ident Calvin Coolidge, succeedi[ng] Herbert Hoover, Holyoke, Mass., Mo[n]day. He was head of the Whiti[ng] Paper company.

Williams, Rear Admiral Charles [], 80, U. S. N., retired, Summit, N. [J.,] Friday.

Finance — Chicago Sunday Tribune — THE WORLD'S GREATEST NEWSPAPER — **Commerce**

SEPTEMBER 6. 1936. — A * PART 2—PAGE 11.

GRAINS FIRMER; DOUBLE HOLIDAY LIMITS TRADING

Corn Loses Part of Early Upturn.

Grain markets generally showed a firm undertone yesterday but with a double holiday ahead sufficient selling developed by holders of contracts who had bought at lower levels to limit the advances. The best prices of the day were made at the opening or shortly thereafter. Trading was much less active than on Friday.

Closing trades on corn ranged from ⅞ cent higher on the September delivery to ⅛ cent lower on the December and May options, which represent the crop harvested this fall. Wheat, oats, and rye gained small fractions. Winnipeg, Minneapolis, and Kansas City wheat futures were fractionally higher.

September Corn Higher.

September corn rose 2¼ cents in the early trading to $1.13½, but there was not the aggressive short covering so much in evidence on Friday, and price fluctuations were more orderly. The close was at $1.12 to $1.12¼.

The grain trade is still uncertain whether the Argentine government will raise its minimum price on corn for this year's harvest. No official announcement was received up to the time the Chicago market closed. A Buenos Aires cable to the Stratton Grain company said newspapers reported no change would be made in the price. For a number of months the Argentine government has been paying 5 pesos per quintal, or approximately 42½ cents per bushel at current rates of exchange.

Corn Lower in Buenos Aires.

Buenos Aires corn futures closed a cent lower yesterday with the September option at 51⅛ cents, or 61 cents per bushel under the closing level for the same delivery in Chicago.

Owing to the slow demand for domestic cash corn in the east a Chicago firm bought No. 2 yellow corn to come here from an Ohio point, reversing the normal movement of the grain. The price was said to have been equal to 2 cents per bushel over September corn delivered here.

Closing prices on the September delivery of leading grains with comparisons follow:

	Yesterday.	Friday.	Wk. ago.	Mo. ago.
Wheat	$1.11½	$1.11¼	$1.09⅝	$1.12¼
Corn	1.12¼	1.11¼	1.06⅛	1.04½
Oats	.42⅝	.42⅝	.42½	.42½
Rye	.83⅝	.83	.82¼	.79⅝

Wheat Higher in Liverpool.

Continued strength in Liverpool dominated the North American wheat markets yesterday. The English market closed as much as 2⅜ cents per bushel higher with good sales of flour reported to have been the bullish incentive. This flour business was not reflected in aggressive buying of Canadian cash wheat and only 500,000 bushels were said to have been sold for export in all positions.

Inability of farmers in the United Kingdom to complete harvesting of this year's wheat crop because of continuing rains is expected to result in much low grade grain. It was estimated yesterday 80 per cent of the wheat was still in the fields, according to a Liverpool cable to Thomson & McKinnon.

A boat with 60,000 bushels of Canadian rye arrived at Chicago yesterday.

DISCUSS ENDING STOCK TRADING ON GRAIN BOARD

Periodic agitation for discontinuance of the Chicago Board of Trade's stock department again will come up for discussion before directors of the organization at their meeting on Tuesday, it was learned yesterday. Although some factions have favored abandoning the activity since its inception, it is not expected any change will occur at present.

Proponents of the department point out that between $300,000 and $400,000 expense was incurred incident to securing "blue sky" exemptions for securities listed on the board in twenty-eight states, and that overhead now is nominal, amounting to less than $10,000 yearly. To abandon the department would mean the loss of the state exemptions and resumption of activities would necessitate requalifying the exchange.

Robert P. Boylan, president of the board, and Barnett Farroll, chairman of the committee on stock list, are known to favor a stock department.

Trading activity has been small, compared with other markets. Since the department was started five and a half years ago about 5¾ million shares have changed hands, the value of which amounted to approximately $100,000,000.

57 Favorable Dividend Changes Voted in Week

New York, Sept. 5.—(AP)—Favorable dividend changes in the last week totaled 57, compared with 54 in the preceding week, Standard Statistics company reported today. Unfavorable changes numbered 4 against 6 the week before.

BANKS, MARKETS CLOSE TOMORROW

Banks, commodity, live stock, and security markets in this country and Canada will be closed tomorrow, Labor day. European markets will operate as usual. Business will be resumed Tuesday morning in all domestic and Canadian markets.

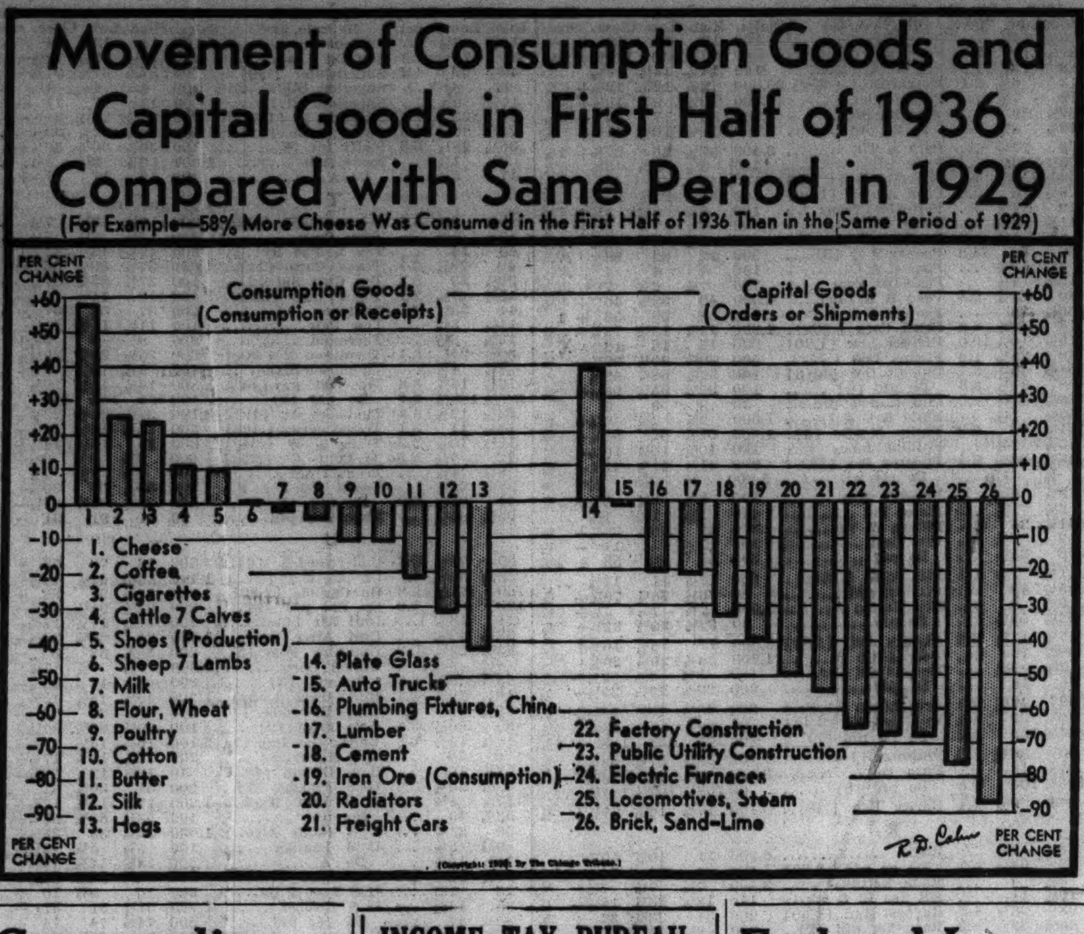

Commodity Act Attacked in New Suit

A new suit attacking the constitutionality of the commodity exchange act and containing a plea for an injunction to restrain its enforcement was filed here yesterday in the United States District court by Attorneys Walter Bachrach and Arthur Magid. The action is the third to be taken against the commodity act.

The suit is aimed particularly at provisions of the law requiring commission merchants to segregate margin funds of customers and prohibiting commingling of such funds, and at requirements for registration of floor traders and brokers. It contends trading in grain futures is purely intrastate in character and that congress therefore is without power to enforce such regulations.

Men Bringing Suit.

The suit was brought in behalf of James E. Bennett, Frank A. Miller, Frank F. Thompson, Thomas A. Bennett, and Emmet G. Barker, doing business as James E. Bennett & Co., F. S. Lewis & Co., Uhlmann Grain company, Richard Gimbrill Jr., Edwin O. Myers, and John H. Fisher.

It names as defendants the Board of Trade of the City of Chicago and its directors as individuals. Also named were Henry A. Wallace, secretary of agriculture; Leslie A. Fitz, supervisor in charge of the Commodity Exchange administration at Chicago; Daniel C. Roper, secretary of commerce; Homer S. Cummings, attorney general; Michael L. Igoe, United States district attorney for the northern district of Illinois, and Ernest J. Kruetgen, Chicago postmaster.

What Margin Rule Provides.

Under the regulation dealing with segregation of margin accounts, brokers are required to treat all funds put up as margin by one customer as belonging to that customer. They must be separately accounted for and cannot be commingled with other funds or used to margin or guarantee contracts of any person other than the one for whom they are held.

The complaint argues that margins put up by customers constitute a payment on account of the total purchase price, and that such funds belong to the futures commission merchant in that they constitute a protection to him against adverse fluctuations in the market price of the commodity.

Why Trade Is Intrastate.

In support of its argument that trading in grain futures is intrastate, the bill sets forth that 98 per cent of futures sales or purchases on the Chicago Board of Trade are later offset by sales or purchases of equal amounts, so that little actual delivery of the commodity involved in such futures contracts resulted.

Even when actual delivery of the commodity specified occurs, the bill states, there is no obligation or requirement that the commodity shall be shipped, or transported across state lines or to any foreign country, in order to fulfill the obligation of delivery under such contracts.

The bill charges that the commodity act violates the tenth amendment to the constitution in that it interferes with the exclusive rights of the states to provide for and regulate futures transactions on commodity exchanges within their borders.

Act Declared "Indefinite."

It alleges the act violates the due process of law clause of the constitution in that the words "excessive speculation," "sudden or unreasonable fluctuations," and "unwaranted charges" employed are "so vague, indefinite, and uncertain as to afford no intelligible standard for the commission to be guided in administering the act's provisions, thus delegating legislative power to the commission and leaving it to arbitrary discretion to adopt standards not set forth with sufficient definiteness. . . ."

Federal Judge John P. Barnes recently upheld constitutionality of the act which had been challenged on nineteen counts in a suit brought by Attorneys Magid and Bachrach on behalf of William S. Moore and other members of the Chicago Mercantile exchange. The court's ruling, however, affected only the act as a whole and did not touch on individual sections and requirements of the law. The present suit seeks a test of these sections.

INCOME TAX BUREAU LEVIES 355 MILLION IN EXCESS OF REPORTS

Washington, D. C., Sept. 5.—(AP)—The income tax unit of the internal revenue bureau reported today it had assessed individuals and corporations $355,076,147 more in income taxes than the amounts they reported during the last fiscal year. It was the largest total of additional assessments made in a single year.

The bureau said taxpayers consented to immediate assessment and collection of $77,367,187 in addition to amounts originally reported during the year.

"These results were accomplished," the bureau said, "through the efforts of 3,047 agents and auditors assigned to the examination of the 450,002 returns handled."

SEVEN MONTHS' HOME BUILDING ABOVE ALL OF '35

Washington, D. C., Sept. 5.—[Special].—Construction of homes in cities over 10,000 population during the first seven months of the current year already exceeds the entire volume of urban construction during 1935, a forthcoming issue of the Federal Home Loan Bank Review will say. The report was compiled by the bureau of labor statistics.

"The volume of residential building activity, already at its highest point in June since 1929, rose still further in July to 37.9 per cent of the 1926 index level," the article says. "The number of dwellings authorized in July was 158.4 per cent greater than in July, 1935. Total cost of this construction exceeded the 1935 total by 182.3 per cent.

"While smaller homes of the 1 and 2 family class continued to predominate, representing 51 per cent of the total number of July permits, the 49 per cent of multi-family homes is the highest figure for this type of dwelling recorded in recent years."

HIGHER WHEAT PRICE PREDICTED IN U. S. REPORT

Washington, D. C., Sept. 5.—(AP)—Higher wheat prices this season, both on the world market and in this country, were forecast today by the department of agriculture. After a checkup on world supplies for the 1936-'37 season its bureau of agricultural economics said the total was "about 20,00,000 bushels less than in 1935-'36."

Government economists said that the world price for the chief bread grain would average "materially above that of 1935-'36," with the price in the United States expected to stay about the same relative amount above world prices as last year because this country is "on an import basis."

The survey said wheat in this country this year, estimated at 633,000,000 bushels, plus the carry over stock of 150,000,000 bushels, would provide total supplies of 783,000,000 bushels.

ILLINOIS INCOME LOWER IN AUGUST, ABOVE YEAR AGO

Springfield, Ill., Sept. 5.—(AP)—The state's income during August was $16,714,553, Treasurer John Stelle announced today, compared with $22,764,139 in July and $12,131,023 in August, 1935.

Taxes and other revenue sources brought in $130,320,651 during the first eight months of the year, compared with $102,288,919 during the same period of 1935.

During August the treasury balance dropped more than $2,000,000 to $63,355,484 on Aug. 31. The monthly report showed an increase in the general revenue fund balance to $18,29[illegible],121. The state's total debt was reduced $2,927,211 to $211,147,413 during the month.

Manufacture of Airplanes Gains Sharply This Year

Washington, D. C., Sept. 5.—(AP)—The commerce department reported today 1,363 airplanes were produced in the first half of this year, a sharp increase over the 851 manufactured in the corresponding 1935 period. Production for the half year exceeded that for the entire calendar year of 1933, when 1,324 planes were made. Construction of light planes almost doubled for the six months' period this year over the first half of 1935.

Federal Loans to City Utilities Attacked Again

Washington, D. C., Sept. 5.—(AP)—A fresh challenge of the constitutionality of government loans and grants for construction of municipally-owned electric systems was presented to the Supreme court today by the Alabama Power company and the Texas Utilities company.

They sought an injunction to restrain the government from using PWA or relief funds to assist in providing city-owned electric systems for Plainview, Tex., and Florence, Sheffield, Tuscumbia, Decatur, Hartselle, Guntersville, and Russellville, Alabama. Dismissal of the petitions was ordered by the Federal District court for the District of Columbia after the court listened to evidence for three weeks.

Similar Suit to Be Heard.

The companies asked the Supreme court to review the controversy, without waiting for a ruling by the Court of Appeals for the District of Columbia, so that it might be argued in October or November along with similar litigation brought by the Duke Power company against a $2,852,000 PWA loan and grant for a power plant at Buzzard Roost, South Carolina.

Newton D. Baker, former secretary of war, headed the list of attorneys filing the petition. He also represents the Duke Power company.

The question presented, he asserted, is whether the National Recovery act or the 1935 emergency relief appropriation measure authorizes "gifts or so-called loans of public moneys of the United States for the construction, at the sole expense and risk of the United States, of purely local electric utility plants which can serve no national public purpose."

Says Heavy Loss Would Result.

He said that if the "duplicate competing electric systems contemplated by the contracts" were constructed, the Alabama company would be "forced to abandon" its business in the seven Alabama cities, and the Texas Utilities company would lose "at least one half of its gross revenues."

Baker repeated contentions he advanced in the Duke case that Secretary Ickes, the public works administrator, was attempting to foster municipally-owned plants in order to establish a "yardstick" for measuring the reasonable cost of electricity.

"In this way," the petition said, "the federal administration is seeking to supplant or supplement state regulation of intrastate electricity rates on the theory that regulation by state bodies has been ineffective."

Concentrate Attack on TVA.

Knoxville, Tenn., Sept. 5.—(AP)—Nineteen private power companies which are challenging the constitutionality of the Tennessee Valley Authority's power program moved their legal attack out of Alabama today to concentrate it in Tennessee.

James Lawrence Fly, TVA general solicitor, announced a suit filed against the TVA by the power companies in Federal court at Birmingham last May is to be dismissed at the request of counsel for the complainants.

This leaves an identical suit pending in the eastern Tennessee District Federal court. In this suit the power companies asked that the "yardstick" power program of the government agency be decreed in violation of the constitution of the United States. They also filed a motion requesting a preliminary injunction to halt all extension of TVA power activities.

TOTAL RFC LOAN AUTHORIZATIONS ABOVE 11 BILLION

Washington, D. C., Sept. 5.—[Special.]—The world's greatest banking organization, the Reconstruction Finance corporation, announced today that it had authorized and committed in the recovery program to Aug. 31, 1936, a total of $11,308,722,497. Of this amount, the report said, $1,224,111,476 has been canceled, and another $1,052,902,040 remains available to borrowers and to banks in the purchase of preferred stock and capital notes.

Of the total disbursements, $6,230,174,766 was expended for activities of the RFC other than advances to governmental agencies and for relief. Of this sum, the report said, $4,169,013,179, or approximately 67 per cent, has been repaid.

STOCKS MOUNT, AIDED BY BOOST IN STEEL PRICES

Trading More Active Than Week Ago.

[Chicago Tribune Press Service.]

New York, Sept. 5.—Aided by a surprise advance in steel prices for the fourth quarter, the stock market moved to moderately higher levels in today's trading. Rail issues and an assortment of industrial specialties vied with the steel group for market leadership.

Owing to the double week-end holiday numerous traders and brokers were absent from their posts but in spite of this drop in attendance the turnover exceeded that of last Saturday by nearly 100,000 shares, the aggregate for the two hours today being 715,880. This was the largest Saturday turnover since Aug. 8.

Most of Gains Fractional.

Gains were fractional in the list as a whole but the tables were sprinkled with a fairly large number of plus signs calling attention to gains of a point or more.

Old line issues, such as American Telephone and Telegraph, United States Steel, Anaconda, Western Union, and Westinghouse, did little to distinguish themselves, although the so-called pivotal group maintained a firm front at all stages of the proceedings.

In the first few minutes of business, Bethlehem Steel advanced to a new high for the year, then receded below its previous closing level and later rebounded to its new high. Some of the lower priced steels advanced as much as a point.

Mail Order Shares Climb.

Another group feature was the merchandising and mail order shares, many of which climbed a point or more to a new top. Both Sears-Roebuck and Montgomery Ward rose to new highs on good demand.

Indications that railroad trafic over the week-end and Labor day would break all previous records stimulated buying in the carrier division and for a while the group displaced the steel shares as the market leader. New York Central and Baltimore and Ohio were conspicuously active at improved prices.

Packard stood out in the motor sector, changing hands in large blocks at fractionally higher prices. General Motors and Chrysler were both strong, finishing with net gains of a point or so each.

Food Group Is Stronger.

Some of the food and baking equities rose fractionally and there was scattered buying in the motor accessory group.

Oil and utility descriptions attracted little special attention. Pacific Telephone was an exception, duplicating yesterday's broad advance, influenced by the dividend rate increase from $6 to an $8 annual basis. Paramount first preferred, Crown Cork, and Allis Chalmers were among the individual strong spots.

Other outstanding gainers included Delaware & Hudson, Santa Fe, Baldwin Locomotive preferred, Macy, Reo, General Baking, Standard Gas preferred, du Pont, and Shattuck.

RAYON COMPANY PLANS TO EXPAND PLANT IN OHIO

Cleveland, O., Sept. 5.—(AP)—Hiram Rivitz, president of the Industrial Rayon corporation, said today the concern plans to expand its local plant at a cost which may reach $3,000,000.

The addition will be used for the manufacture of cut staple fiber and will be constructed, he said, as soon as the city completes an industrial sewer. Preliminary work probably will start before the end of the year, he added.

This project is separate from the $7,500,000 continuous process mill to be constructed, as announced recently in New York. Rivitz said the site for this mill has not been determined, but it will be outside Cleveland.

INDUSTRY INDEX ADVANCES AGAIN IN LAST WEEK

New York, Sept. 5.—(AP)—Industry made further gains this week. The Associated Press seasonally adjusted index of industrial activity advanced to 95.2 from 95.1 last week and 72.7 in the same week last year.

The index, with its seasonally adjusted indicies based on the latest available statistics, and with 1929-'30 as 100, compared as follows:

	Latest week.	Prev. week.	Year ago.
Composite	95.2	95.1	72.7
Automobile	67.0	70.0	48.7
Steel Mill	96.0	97.3	61.5
Cotton Mfg.	122.8	123.0	87.9
Electric Power	*117.4	116.6	100.8
Home Bldg.	*63.8	61.3	42.6
Carloadings	72.1	71.5	64.9

*New 1936 high.

IRB

A LOW-PRICED STOCK FOR LARGE PROFIT

We have selected a cheap stock which appeals to us as being one of the most attractive speculations on the New York Stock Exchange. It is selling much below its prospective value. Those who buy this stock could make excellent profit during coming months.

The security in question is within the reach of all investors, selling for around $15 a share. The company has greatly improved prospects. Business is expected to expand sharply. Earnings could pick up rapidly. In short, this is truly a bargain stock.

The name of this stock will be sent to you absolutely free. Also an interesting booklet, "MAKING MONEY IN STOCKS." No charge —no obligation. Just address:

INVESTORS RESEARCH BUREAU, INC.
Chimes Bldg., Div. 159, Syracuse, N. Y.

BUSINESS NEWS IN REVIEW

Business Ends Summer Season at Highest Level Since 1930—Retail Trade Especially Active—Fall Goods Demand Rises—Power Output Sets High Record—Pork Imports Large.

Business rounded out the summer season last week on the highest plane since 1930, some lines even exceeding the boom year 1929. The normal seasonal decline for the period failed to appear in most branches and indices rose steadily or maintained previously established high levels.

Retail trade enjoyed its most successful summer since 1930 with last week's general sales running 12 to 18 per cent above a year ago. The fall upturn started last week as consumer buying turned decisively from summer lines. So successful were August promotions of such varied lines as furs, furniture, home furnishings, and hardware, that they have been extended into September.

Wholesale volume rounded out the season with mail reorders offsetting the smaller number of purchases by buyers at large markets.

Steel.

The week found steel mills considering long rumored price advances. One company, Carnegie-Illinois Steel corporation, yesterday announced an advance for the fourth quarter of $2 a ton on semi-finished products—hot rolled bars, small shapes, and hot rolled annealed sheets. Production was at 72 per cent of capacity, or only one percentage point below the high mark of the year established a week earlier. The subject of wage boosts, however, provided a major problem for the industry. Steel makers sought to postpone a decision on wage increases, believing that higher prices which would result from a pay increase would cause a reduction in buying.

Power.

Electric power production signalized the close of summer by registering an all time high mark of 2 billion, 135 million kilowatt hours. The increase was only ½ of 1 per cent above the preceding week, but was 18 per cent over the same period last year.

Autos.

Production in the motor car industry dropped to the lowest level of the year, but this resulted not from any lessening of consumer demand, which for the last year or more has confounded skeptics, but from plant shutdowns for changing over tools and equipment preparatory to full production of 1937 models. Practically every major manufacturer except Ford was closed.

An unexpectedly large upturn in revenue freight loadings sent the week's total to 753,742 cars, the largest volume since mid-October, 1931, and well in excess of the previous high mark this year, 747,551 cars, established in the week ended Aug. 1.

Dividends.

Faced with a decision on what part of this year's higher earnings to withhold for corporate purposes and what part to pay stockholders, directors of many corporations during August elected to increase dividend payments, rather than pay the stiff penalty taxes imposed by the federal revenue act of 1936 on undistributed earnings. This caused the largest dividend disbursement for August since 1931 and the largest monthly total since last May. A total of 721 companies declared $334,649,487 dividends, against $261,774,877 by 880 corporations in July and $258,294,458 for 674 concerns in August, 1935.

Bond Returns.

However, cheap money policies forced on the nation by the New Deal reacted unfavorably for bondholders. Big corporations, taking advantage of the opportunities to refund their obligations into lower issues, have cut their fixed charges drastically. Estimates placed the amount they will pay out in interest this month at 278 million dollars, compared with 328 millions in the same month last year.

Statistics.

August trade statistics were impressive. Engineering construction awards were the heaviest since January, amounting to $192,317,000, or a weekly average of $48,079,000, compared with the average week to date this year of $44,008,000.

The Bell system reported an increase of 68,000 telephones in service during the month. In Chicago the gain amounted to 3,758 units. Chicago transportation agencies—the surface lines, elevated lines, and bus system—also announced substantial gains for the month.

Outstanding in banking operations was the expansion of 124 million dollars in commercial loans by member banks of the federal reserve system.

The magazine Business Week estimated July brought the best cash returns to farmers since 1929, lining their pockets with 711 million dollars from products and 24 millions in federal benefits.

Securities.

Approach of the extended Labor day holiday tended to restrict operations in the stock market last week. As a consequence fluctuations were narrow, but prices tended higher, carrying the averages to new high ground since the middle of August.

Investment demand was noticeable for such issues as American Telephone, American Can, and a few high grade railroads. Copper shares were aided by strength in foreign copper prices. Automotives just about held their own. Baking issues were active on reports of an impending increase in bread prices. Amusement shares were in demand, steels featured several recovery movements, and oil issues dipped slightly. Utilities had occasional periods of strength.

Store shares responded to the pickup in retail trade and Montgomery Ward advanced to a new peak in the mail order group.

Bonds advanced to new peaks, with twenty-two United States government issues establishing all time high marks.

Rail Rates.

Western railroad executives in Chicago Friday accepted a plan of Gov. Landon of Kansas for an emergency reduction in joint freight rates on cattle and animal feed shipments to help farmers in his state. In effect the reduction on live stock amounts to 50 per cent; on feedstuffs 33⅓ per cent. Gov. Landon's plan confines benefits of the reduced rates to drouth stricken farmers and shuts out dealers and profiteers. It was this factor that caused the rail leaders to agree to a cut. It was indicated that other states adopting the Landon plan may receive similar reductions.

Financing.

Outstanding in major financing news of the last week were reports that American Telephone and Telegraph company, successful this year in refunding nearly 138 million dollars of underlying company obligations and wiping out almost 60 millions of debt without resorting to refunding, would shortly launch a refunding operation of its own, which may involve as much as 440 millions of bonds. In some quarters it was said the program may get under way in the next fortnight and that the initial deal may involve 110 millions to 180 millions. Completion of the plan would hinge on continuance of the present easy money market. In its subsidiary refinancing American Telephone converted 138 millions of bonds averaging 5 per cent interest into 3¼ to 3½ per cent liens.

Foreign Exchange.

Political upheaval in Spain [see Foreign: Review section] was reflected strongly in foreign exchange markets, particularly near the close of the week. The French franc weakened as gold continued to flee France to the United States. Since the current movement got under way Aug. 8, more than 32 million dollars of French gold has sought refuge in this country. The movement was attributed partly to fears caused by demands for the French government to intervene in the Spanish fray, put forth by followers of the leftist government of Premier Blum. Evidence that the government is not meeting success in its drive to force repatriation of French capital held abroad was also a factor.

Pork.

While American hog markets were operating at 20 per cent of capacity, throwing thousands of men on relief, every leading nation in the world was selling pork to the United States, a department of commerce report disclosed. Foreign nations in July poured 3,435,631 pounds of pork into this country, shattering all records for the month. In sixteen days this country now imports as much pork as it did in an entire year two years ago. Competition of Polish hams is said to be coming particularly severe, yet before the advent of AAA piglet destruction programs they were practically unknown here.

Meanwhile, near famine supplies of pork in this country sent the price of best grade loins in Chicago to a new peak for the year at $27.50 per hundred pounds.

Seed.

At the same time the department of agriculture, forseeing the possibility of the heaviest imports of alfalfa and red clover seed in several years, the result of New Deal crop "planning" and drouth, which upset the calculations of the "nature tinkers," warned that the danger of misbranded and unadapted foreign types must be met as a national farm problem. Should the foreign seed find its way into geographical sections to which it is not adapted, the department said, crop failures would result and inherently weak strains be introduced. Another factor, not mentioned by the department, which may increase seed importations, is the reduction in duties on certain kinds under the Roosevelt reciprocal trade treaty program.

Soy Beans.

Soy beans, rapidly assuming the importance of a major crop because of their growing use in feeding and commercial channels, suffered a drastic slump one day last week on the Chicago Board of Trade. Climbing 50 cents a bushel in two months because of insistent demand, the price had soared to $1.51 a bushel, highest in the history of the Chicago mar-

[Continued on page 13, column 4.]

WANT NOW! Ten Active Men

We have a prominent Eastern client with resources over $28,000,000, outstanding in its field, whose increasing sales require ten more men for Chicago, Illinois and Indiana. . .

Earnest, active men, 30 to 55 years, financially responsible, wanting to make permanent connection with steadily increasing income. Immediate earnings on generous commission basis. Every accepted man will be thoroughly trained. Sales experience not essential. 21st year in Chicago area. Apply by letter only with business experience, references and phone number. Personal interview will be arranged. Address Leroy A. Kling,

Frank Presbrey Company
Merchandise Mart, Chicago, Ill.

EL. BOND & SHARE or AM. RADIATOR which would you buy

The real situation for investors is none too obvious. What WOULD you do? One of these stocks has an "Index of Gain Power" registered at .0177, the other .0168. Some day one will far outstrip the other because of this difference . . . and for no other reason. Canny investors will get our comparison now, with the interpretation of the "Index" for these issues and its revealing incisiveness. FREE to readers of this advertisement—write to Dept. 174C TODAY.

THE TILLMAN SURVEY
24 FENWAY BOSTON

STEEL PRICES ADVANCED $2 BY CARNEGIE

Move Is Attributed to Rising Costs.

The long rumored rise in fourth quarter steel prices became an actuality yesterday. Carnegie-Illinois Steel corporation, largest unit of United States Steel, announced a $2 a ton increase, effective Oct. 1, in the price of semi-finished products—hot rolled bars, small shapes, and hot rolled annealed sheets. Other products are unchanged. The increase in scrap prices and heavier production costs were given as the reason.

The announcement followed close on the heels of the renewed demand of mill workers for higher wages and pension rates.

While the announced reason for the Carnegie-Illinois boost was higher costs, comment in financial quarters indicated that the United States Steel may be paving the way for a possible compromise of the wage controversy which will culminate in the general conference with workers' representatives on Sept. 14.

Position of Inland Steel.

Inland Steel company announced that it was withholding posting of higher prices pending a study of the marketing picture and its backlog of orders for fourth quarter delivery. However, in many quarters it was believed that other companies would follow the advance.

No. 1 heavy melting steel scrap, important steel making ingredient, has risen sharply in recent weeks to the highest point since 1929. This mark up has amounted to more than $4 a ton from the low point of last spring. Prices of other raw materials have been firmer, though there has been no advance in pig iron since last fall. While talk has been heard that a pig iron advance was possible later this year a number of producers already have extended current levels for fourth quarter.

Reported Surprise to Some.

Some steel interests were reported surprised by the Carnegie-Illinois action, as only a few minor upward adjustments had been expected for the present. It had been said, in informed quarters, however, that an advance of general character was possible later this year.

Pressure for higher wages complicated by the Lewis unionization drive has been increased among Carnegie-Illinois employés. The workers' demands for 15 to 20 per cent wage increases, liberalization of the pension plan, and overhauling of the corporation's group insurance plan are expected to be considered at the conference this month.

HOME LOAN BANK ADVANCES RISE DURING AUGUST

The Federal Home Loan Bank of Chicago yesterday reported August advances of $1,110,356 to savings, building, and loan associations in Illinois and Wisconsin. The total was 3 per cent more than in July and was the second highest monthly disbursement this year. With more than $22,000,000 in credit outstanding, the Chicago bank leads the second bank in the system by approximately $1,000,000.

A. R. Gardner, president, said the third quarter of 1936 probably will show the largest volume of advances by the Chicago bank in any three months since it began business.

Sixty-two per cent of the net gain in loans outstanding for August represented long term advances, said Gardner, showing a revival of confidence sufficient to remove hesitation on the part of mortgage loan executives concerning long term obligations.

Production of Bicycles Largest in Over 30 Years

Washington, D. C., Sept. 5.—(AP)—The "renaissance of the bicycle in the United States" was reported by the census bureau today to have raised production in 1935 to the highest level in more than thirty years. Production last year was placed at 639,439 bicycles valued at $11,781,313, compared with 320,000 bicycles valued at $5,402,000 in 1933, the preceding census year.

A Medium Priced STOCK GROUP

Look for this analysis in September 9 FINANCIAL WORLD. The stocks discussed show a continuing upward trend of earnings and are suitable for addition to present portfolios. Read also "The Trend Of Things", "The Market Situation", "What Of Air Conditioning Stocks Now?", "2 Heavy Industry Issues", "2 Attractive Bonds", "Position Of Sugar Refiners And Beet Companies", "What About U. S. Electric Power?", 8 revised "Stock Factographs" and "News and Opinions On Listed Stocks".

INCREASE YOUR SUCCESS AS AN INVESTOR by mailing this "ad" and $1 for the next 4 issues of THE FINANCIAL WORLD and these extra pamphlets and analyses besides: "An Attractive Stock Group", "Common Stock Programs For $2500, $5000 and $7500", "A Low Priced Stock Group", "The Most Attractive Rails", "Facts Pointing To A Major Credit Inflation", September Stock Ratings and Data Book, 64 "Stock Factographs", "Low Priced Utility Stocks" and "Intelligent Building Of Investment Portfolios."

The FINANCIAL WORLD
21-B West Street New York

BANKERS ASSURE BIG ATTENDANCE FOR CONVENTION

Arrange Special Trains to San Francisco.

Transportation and hotel reservation reports yesterday indicated that the annual convention of the American Bankers' association to be held Sept. 21 to 24 in San Francisco will be one of the best attended since the boom period of the late twenties.

At least eight special trains have already been arranged for to carry bankers from the east and central west. In addition, the railroads report heavy demands for space on regular trains. Delegates in a hurry are booking space in the regular streamliners and chartering special airplanes.

May Add Additional Trains.

According to Harry Wilkerson, in charge of reservations for the "Falltonic Special," the annual train from Chicago to whatever place the convention may be held, three sections of this special have already been booked solidly and there is a possibility that the train may have to be split into four sections at Minneapolis, where two cars are to be added.

Bankers in New York and other eastern centers have taken all available space on the "Streamliner—City of San Francisco," leaving Chicago at 7:15 p. m., Sept. 17. In addition, the New York Central is running a bankers "all expense" tour train through Banff to the convention, leaving New York City Sept. 12. The Pennsylvania, bidding for business from those who want to combine vacation with business, has scheduled a special train, leaving New York Sept. 5 and dipping down into Mexico.

Other Special Trains Arranged.

Indiana bankers have signed up for a special train through St. Louis to the convention and delegates from Missouri, Kansas, Oklahoma and Texas have booked two special trains this year instead of the customary one.

United Air Lines report that two special planes have already been booked from New York and one from Cleveland. Others are expected to be arranged for during the next week.

The American Bankers' association announced yesterday that advance hotel reservations already were past the 1,500 mark, and that scores of additional delegates are signing up daily.

USE OF CHECKS INDICATES RISE IN TRADE TOTAL

An increase in business handled by checks over the preceding week and the corresponding period of last year was indicated in banking statistics issued yesterday covering the week ended Sept. 2.

For the nation as a whole, debits to individual deposit account were $8,726,854,000, against $7,281,319,000 in the preceding week and $6,766,647,000 in the corresponding period of last year. Debits in the seventh federal reserve area—the Chicago district—amounted to $1,122,470,000, compared with $1,010,067,000 and $1,073,040,000, respectively.

In Chicago the volume was $663,275,000, against $748,279,000 last year. In other leading cities of the district—Detroit, Milwaukee, Indianapolis, and Des Moines—increases were reported.

Bank clearings by members of the Chicago Clearing House association in the week ended yesterday totaled $297,900,000, compared with $264,200,000 in the preceding week and $248,600,000 a year ago. Daily clearings follow:

	Clearings.	Balances.
Monday	$ 36,400,000	$ 3,400,000
Tuesday	56,000,000	5,600,000
Wednesday	58,700,000	5,100,000
Thursday	50,600,000	4,500,000
Friday	49,100,000	8,200,000
Saturday	47,100,000	5,600,000
Total for week	$297,900,000	$32,400,000
Corresponding last year	$248,600,000	$30,200,000

NEW YORK.

New York, Sept. 5.—(AP)—The weekly statement of the New York clearing house shows: Total surplus and undivided profits, $834,141,100 [unchanged]; total net demand deposits [average], $95,079,000 [increase]; time deposits [average], $8,447,000 [increase]; clearings week ending today, $3,683,133,536; clearings week ending Aug. 29, $3,198,517,048.

WHAT STOCKS DID

TRIBUNE AVERAGES.

	High.	Low.	Close.	Net chge.
25 railroads	43.79	43.41	43.75	+ .44
25 industrials	222.64	222.09	222.50	+1.29
50 stocks	133.21	132.75	133.12	+ .86

	High.	Low.	Close.
50 stocks one year ago	106.46	105.16	106.13
50 stocks two years ago	78.98	78.58	78.85

ASSOCIATED PRESS AVERAGES.

	30 indust.	15 rails.	15 util.	60 stks.
Net change	+.4	+.4	+.3	+.4
Saturday	90.4	41.1	52.6	68.6
Previous day	90.0	40.7	52.3	68.2
Month ago	92.0	41.3	53.4	69.6
Year ago	67.3	26.9	38.3	49.9
1936 high	92.0	41.3	53.4	69.6
1936 low	73.4	30.2	43.4	55.7
1935 high	76.3	31.2	44.7	56.1
1935 low	49.5	18.5	21.6	34.8
1932 low	17.5	8.7	23.9	16.9
1929 high	146.9	153.9	184.3	157.7
1927 low	51.6	95.3	61.8	61.8

DOW-JONES AVERAGES.

	High.	Low.	Close.	Net chge.
Industrials	167.97	167.21	167.80	+ .76
Rails	55.74	55.28	55.68	+ .50
Utilities	35.22	35.00	35.11	+ .10

ISSUES TRADED.

	Sat.	Fri.
Advances	399	446
Declines	107	198
Unchanged	185	180
Total issues	691	824
New 1936 highs	61	58
New 1936 lows	..	....

METALS.

NEW YORK, Sept. 5.—(AP)—Copper firm; electrolytic spot and future, 9.75c per lb; export, 9.77½c. Other metals nominally unchanged. This market will be closed Monday, Labor day.

NEW YORK STOCK TRANSACTIONS

Saturday, September 5, 1936.
Shares sold today.......715,880
Year ago.......1,289,960

Saturday, September 5, 1936.
Total sales 1936 to date.....327,500,634
Total sales 1935 to date.....204,580,028

[The figure in brackets after name of stock is annual dividend rate.]

—1936— High.	Low.	Div. yld. pct.	Description. div. rate, $s—	Sales.	High.	Low.	Close.	Net chge.
			A					
74⅝	59	4.7	Acme Stl [3a]	200	64	64	64	....
13⅞	9⅝	1.4	Adams Ex [.20g]	1,000	13⅝	13⅛	13⅝+	⅝
28	22½	2.2	Addressog [.60]	100	27	27	27 +	¼
81⅝	58	1.3	Air Reduc [1a]	500	77	77	77 +	1
6⅝	2	...	Air-Way El Ap	200	4	4	4 —	⅛
17⅝	13	4.0	Alaska Jun [.60a]	1,400	15¼	15⅛	15¼+	⅛
4⅝	2¼	...	Alleghany	10,500	4⅛	4⅝	4⅛+	⅛
44½	12½	...	Do pfd xw	200	44	44	44 —	⅛
[illegible]								

—1936— High.	Low.	Div. yld. pct.	Description. div. rate, $s—	Sales.	High.	Low.	Close.	Net chge.
55¼	42⅝	4.2	El Stor Bat [2]	100	48	48	48 +	⅛
7⅝	5¼	3.3	Equi Off Bldg [.20g]	2,100	6⅛	6⅛	6⅛+	⅛
18	11	...	Erie R R	1,300	18	17½	18 +	⅛
30⅝	16	...	Do 1 pfd	1,000	30⅝	30⅝	30⅝+	⅝
40⅝	23⅛	3.2	Evans Prod [1]	400	31	30⅝	30⅞+	¼
			F					
59⅝	34⅝	1.7	Fairbanks Mor [1a]	200	58⅝	58⅝	58⅝	....
50⅝	31⅝	4.0	Fajardo Sug [2]	400	50½	49⅝	50 —	⅛
26½	18⅝	...	Fed Lt & Trac	200	24½	24⅛	24½—	⅛
12⅝	7⅝	3.3	Fed Mot [.30g]	700	9⅝	9¼	9¼+	⅛
[illegible]								

—1936— High.	Low.	Div. yld. pct.	Description. div. rate, $s—	Sales.	High.	Low.	Close.	Net chge.
19⅝	14¼	...	Pac Mills	100	19	19	19 +	⅛
137⅝	118	3.6	Pac T&T [5g]	80	137⅝	134	137⅝+	4¼
18	11⅛	1.8	Pac W Oil [.25e]	100	14½	14½	14½	....
13	6⅝	2.1	PackardMot [.25g]	29,000	12⅝	12⅛	12⅝+	⅛
12	7⅛	...	Param Pict	27,300	10⅛	9⅝	10⅛+	⅜
87⅝	59	...	Do 1st pfd	3,200	80	77	80 +	3½
12⅝	8⅛	...	Do 2d pfd	7,100	11¼	10⅝	11¼+	⅝
28	17½	...	Park & Til	2,400	27½	26	27⅛+	1⅛
5⅛	2⅝	...	Park Utah	700	3⅛	3⅛	3⅛	....
50⅝	40⅝	4.2	ParkeDavis [1.75g]	100	42	42	42	....
28½	23	5.6	Park Rust-P [1.50]	400	27¼	27¼	27¼+	⅛
[illegible]								

—1936— High.	Low.	Div. yld. pct.	Description. div. rate, $s—	Sales.	High.	Low.	Close.	Net chge.
14⅝	9⅛	...	Studebaker	5,100	14	13⅝	14	....
91	72	1.3	Sun Oil [1a]	200	79⅝	79⅝	79⅛—	½
40⅝	27	1.3	Superheater [.50]	200	37⅝	37⅝	37⅝+	⅝
6⅝	3	...	Superior Oil	100	4	4	4	....
17⅝	9⅝	...	Superior Stl	600	17	17	17 +	⅝
36	23	4.7	Sutherld P [1.60a]	100	34½	34½	34½—	⅛
25	20⅝	4.6	Swift & Co [1a]	500	22½	22⅝	22⅝	....
35⅝	28¼	6.5	Swift Int [2]	100	30⅝	30⅝	30⅝+	⅛
2⅝	1¼	...	Symington	1,000	2¼	2¼	2¼	....
17	5⅝	...	Do A	100	17	17	17 +	¼
			T					
[illegible]								

CASH GRAIN

[illegible]

GRAIN IN OTHER MARKETS

[illegible]

BIDS AND OFFERS

[illegible]

HAY MARKET

[illegible]

FIELD SEEDS

[illegible]

NAVAL STORES.

[illegible]

CHICAGO GRAIN PRICES

[illegible]

WHEAT IN U. S. FUNDS

[illegible]

PRODUCE MARKETS

[illegible]

Extra firsts, cars	25½c
Do less than cars	25c
Fresh firsts, cars	24½c
Do less than cars	24c
Current receipts	23c
Dirties	20½c
Checks	19c

POTATOES.

Idaho, 100 lbs	$2.55@2.85
New Jersey	$2.50
Wisconsin	$2.30@2.40

COUNTRY DRESSED VEAL.

50@60 lbs	9@9½c	90@100 lb	11½@12½c
70@80 lbs	10@11c	110@120 l, fc.	13@13½c

CORPORATION EARNINGS

Net earnings reported yesterday:

12 MONTHS ENDED JUNE 30.

	1936.	1935.
Universal Leaf Tob.	$ 1,630,996	$1,589,427

SALES.

AUGUST.

	1936.	1935.
Kresge S S	$11,352,956	$10,758,148
McLellan Strs	1,738,253	1,724,435
Walgreen	5,230,907	4,847,541

EIGHT MONTHS ENDED AUG. 31.

Kresge S S	86,852,310	81,992,086
McLellan Strs	11,142,251	10,296,491
Walgreen	40,675,640	37,887,331

EARNINGS PER SHARE

NEW YORK, Sept. 5.—(AP)—Corporate earnings report issued during the week, showing profits per share include:

	1936.	1935.
Year ended June 27.		
Columbia Picture Corp	4.96	*5.81
June 30 quarter.		
Diamond Match Co	.40	.48
Six months ended July 31.		
W. T. Grant Co	1.21	.56
Year ended June 30.		
Gold Dust Corp	.71	.97
†12 months ended July 31.		
McLellan Stores Co	1.42	....

*Computed same as last year. †Estimated.

DIVIDENDS DECLARED

Stock, rate, period.	Payable.	Stock of record.
Cont Assurance, 50c	Sept. 30	Sept. 15
Hercules Motors, 25c, 2	Oct. 1	Sept. 18
Kelvin of Can, $1.25 init	Sept. 25	Sept. 14
Mead Johnson, 75c q	Oct. 1	Sept. 15
Do 50c ex	Oct. 1	Sept. 15
St L Rocky M, 25c	Sept. 30	Sept. 15
Sherwin-Wms. of Can p, $1.75 acc.	Oct. 1	Sept. 15
Waukesha Motor, 25c	Oct. 1	Sept. 15

MINNEAPOLIS FLOUR.

MINNEAPOLIS, Minn., Sept. 5.—(AP)—FLOUR—Carload lots per barrel in 98 lb cotton sacks; family patents unchanged, $7.55@7.75; standard patents unchanged, $6.65@6.85. Shipments, 14,39 brls; pure bran, $24.50@25.00, and standard middlings, $29.00@29.50 per ton.

FORECAST GRAIN IMPORTS OF 100 MILLION BUSHEL

Traders Expect U. S. to Buy Heavily During Year

More than 100,000,000 bushels of grain may be imported into the United States during the 1936-'37 crop year, trade estimates made last week revealed. It was figured that imports of wheat from Canada, including feed grades, may run as high as 60,000,000 bushels. Estimates on the amount of corn already bought for shipment from Argentina range up to 40,000,000 bushels.

For the week ended Aug. 29 a total of 1,257,000 bushels of Canadian wheat, on which the duty was paid, was brought into the United States. Imports of dominion wheat since Aug. 1 have been averaging over 1,000,000 bushels a week.

Rye Comes from Latvia.

Philadelphia reported the arrival last week of more than 500,000 bushels of rye from Latvia.

Chicago received 215,000 bushels of rye from Fort William, Canada, making a total of 906,000 bushels of that grain received here since the opening of lake navigation.

Boston recently reported the arrival of 290,000 bushels of Argentine corn which had been shipped from Rotterdam.

Last week Argentina exported 1,803,000 bushels of corn to the United States, and 528,000 bushels to Canada. The latter grain is expected to find its way into this country ultimately. In the last four weeks exports of corn from Argentina to the United States have been 7,395,000 bushels; to Canada, 1,371,000 bushels.

Much Butter Imported.

New York received approximately 1,750,000 pounds of foreign butter during August. Last week's imports amounted to more than 400,000 pounds. The bulk of the recent imports were reported by the bureau of agricultural economics as being held in bonded storage, since the original cost does not permit ready sale at a profit.

According to Roy E. Eldredge, a member of the Chicago Mercantile exchange, the government is requiring a bond from purchasers of foreign butter to guarantee payment of any additional duty in the event it is determined that any foreign government is paying subsidies to producers.

RAILS PROGRESS IN SCRAPPING OF WOODEN CARS

New York, Sept. 5.—[Special.]—Besides improving passenger train equipment by the installation of streamlined, lightweight rolling stock the railroads progressed also in the elimination of wooden cars in service, a report issued by the Association of American Railroads discloses.

The report showed that the number of wooden coaches in use was reduced from 3,086 in 1934 to 1,983 in 1935. The number of coaches of part-wood construction was reduced from 2,236 to 2,048. The number of steel coaches was increased from 15,031 to 15,045.

The total number of coaches in use declined from 20,353 in 1934 to 19,076 in 1935, reflecting the scrapping of obsolete equipment and its replacement, in part, with the newer types. Similarly the total number of all cars used in passenger service, including dining, sleeping, parlor, baggage, and other kinds, decreased from 43,845 to 41,584. A total of 730 new passenger cars was installed in 1935 and 3,049 scrapped.

The number of freight cars in service decreased from 963,672 in 1934 to 1,859,945 in 1935, as 18,496 cars were installed and 122,346 scrapped.

The number of steam locomotives in service was reduced from 47,436 in 1934 to 45,614 in 1935. This reduction was made possible by the use of more powerful locomotives and more efficient train movements. Other locomotives increased from 868 to 980.

MILWAUKEE ROAD VETERANS MEET HERE SEPT. 10-11

Headed by 98 year old John M. Horan of Milwaukee 3,000 members of the Veteran Employés association of the Milwaukee railroad are expected to attend the 1936 reunion of the organization at the Hotel Sherman, Sept. 10 and 11. The organization has a membership of 7,000, including both active and retired rail workers, representing about one-fifth of the road's employés.

Horan, who is known as "Soda Ash Johnny" among his associates in the railroad's shops at Milwaukee, refuses to retire despite his approaching to the 100 year mark. He has been with the Milwaukee road for 81 years.

Among those who will address the meetings will be H. A. Scandrett, trustee; J. T. Gillic, chief operating officer, and H. H. Field, special counsel.

THREE ENGINES, 750 CARS BOUGHT BY RAILROADS

New York, Sept. 5.—(AP)—New railroad equipment orders reported yesterday by Railway Age included three 2-8-2 locomotives by the Green Bay & Western, and 750 box cars ordered by the Maine Central.

The Chicago Great Western ordered 8,000 tons of rails from Carnegie-Illinois Steel company, and 2,000 tons from Inland Steel company, the publication said.

Trade circles reported Seaboard Air Line has ordered in the Birmingham district 10,000 tons of 100-pound rails, 750,000 tie plates, 2,000 kegs of bolts, 20,000 kegs of spikes, and a large amount of frogs, switches, and other track materials.

SALE OF DAVIS STORE FOLLOWS FIELD'S POLICY

Will Concentrate on More Profitable Lines.

BY THOMAS FURLONG.

Sale of the Davis store by Marshall Field & Co., marks another of the major readjustments which have been made in the organization in the last two years. The Davis property, acquired by Field's in 1923 for $9,000,000, was turned over to Goldblatt Brothers, Inc., yesterday. It will open Tuesday morning as a Goldblatt store.

The sale of the property is in line with the new policy adopted by the Field management. Under the program Marshall Field has curtailed its wholesale organization and combined it with the manufacturing division.

Concentrate On Main Lines.

Marshall Field & Co. has eliminated and curtailed insofar as possible other activities which have been unprofitable and is concentrating on the business of the main retail store and the mills division, which have been the most profitable units over a period of years.

The price paid by Goldblatt Brothers for the Davis store property was not made public. It was learned, however, the amount involved was considerably less than paid by Field's in 1923. Some assets transferred in the first deal were not included in present transaction. Goldblatt purchased the State street leaseholds outright but took over the Wabash section of the store under lease with an option to purchase at a latter date.

Accounts Receivable Retained.

The accounts receivable of the Davis store were retained by Marshall Field. These accounts aggregate only about one third of the amount taken over by Field's from Rothschild & Co. thirteen years ago. The inventory involved in the present deal also amounted to about one third of that in the previous sale. At the time of the Field acquisition the gross business of the store was around $27,000,000 a year. In 1935 the Davis store did a business of 10,000,000.

Marshall Field has not paid a dividend on its preferred stock since March 31, 1932. By the end of 1936 the accumulated dividends will aggregate nearly $10,000,000. While directors are said to be considering the clearing up of the dividend arrearages, it is not believed that any of proceeds from the sale of the Davis property will be used for that purpose.

May Reduce Funded Debt.

It is more probable that such proceeds from the sale of fixed assets will be used to cut down the company's funded debt, which amounted to approximately $22,500,000 at the end of last year.

Directors are not expected to take any action on preferred dividends until the end of the year, when the earnings results for 1936 are known. The company had a net profit of approximately $200,000 in 1935 and a profit of $30,000 in the first six months this year.

The real estate transfer in the deal is the largest made in Chicago loop property in several years. The real estate brokers who handled the deal were L. J. Sheridan and Frank C. Wells of L. J. Sheridan & Co.

REDUCE FREIGHT ON MORE FEEDS FOR LIVE STOCK

Washington, D. C., Sept. 5.—(AP)—The agriculture department today added cotton seed meal, cake, and hulls, and chopped or ground alfalfa to live stock feed products eligible for reduced freight rates in the drouth area. The new rate will be two-thirds of the normal rate.

Earlier in the day the interstate commerce commission had modified a previous order to provide reduced rates for cattle shipments from drouth areas to sixteen nondrouth states.

The department also extended to Kansas and Oklahoma reduced rates on linseed and soy bean meal and cake, and on grains and grain products for animal consumption. The rates previously applied only to the Dakotas, Montana, Wyoming, and Nebraska.

At the same time, the department added Ohio to the drouth area with the designation of three counties as drouth counties. Other additions were two counties in Kentucky and one county in Tennessee, bringing to 117 the total number of drouth counties.

COTTON PICKER WON'T HURT EMPLOYMENT, INVENTOR DECLARES

Memphis, Tenn., Sept. 5.—(AP)—Jack Rust today termed "an honest but mistaken opinion" the expressed fear of a Memphis Democratic leader that mechanical cotton pickers would add to unemployment.

The co-inventor of the picker demonstrated Monday at Stoneville, Miss., made the comment on a statement by Edward H. Crump, head of the Shelby county [Memphis] political organization.

Crump declared that "machinery is killing America"; that cotton picking machinery is "the least needed," and ought to be banned by law.

Rust, carrying on the work here while his brother, John, is aiding the soviet government in picker tests in Turkestan, said he felt "Mr. Crump might feel differently if he understood our program."

Rust said he was satisfied with tests of the picker.

"Our plan is to lease the machines under an arrangement whereby the users would agree to keep a reasonable number of well paid workers," he said. "Part of the profits will be used to educate and resettle displaced workers." He added that the machines will be marketed slowly.

NEW YORK CURB

Saturday, September 5, 1936.

Shares sold today....111,000 Total sales 1936 to date....90,485,000
Year ago....221,195 Total sales 1935 to date....41,408,696

	Sales.	High.	Low.	Close.	Net chge.
[illegible]	[illegible]	[illegible]	[illegible]	[illegible]	[illegible]

DOMESTIC BONDS.

Sales.		High.	Low.	Close.	Net chge.
[illegible]	[illegible]	[illegible]	[illegible]	[illegible]	[illegible]
5	So Nat G 6s '44	103¾	103¾	103¾	....
5	SW L&P 5s'57A	104	103¾	103¾—	½
10	Std G&E 6s '35	85¼	84¾	85¼+	¼
7	do 6s '35 ctf	85	84⅜	85 +	½
2	do 6s '35 cvt	85	85	85	....
11	do 6s '35 cvt ctf	85½	84⅞	85½+	½
6	Std P&L 6s '57	81¾	81½	81½	....
1	†SuperIll 4½s'68	105⅝	105⅝	105⅝+	⅛
6	TennElPw 5s '56	93	93	93 +	½
14	TexElS 5s '60	105½	105⅜	105½	....
1	TexP&L 5s '56	105¾	105¾	105¾—	¼
1	VirgPS 5s '50B	100½	100½	100½+	¼
56	Wald-Ast 7s '54	30	29	30 +	1¼
3	WashGasLt 5s'58	106¾	106¾	106¾	....
10	WestNUn 6s '44	69⅞	69⅝	69⅞+	¾
10	WestPa 5s 2030	105½	105⅜	105½	....
20	WTexUt 5s '57A	97⅜	96¾	97⅜+	¾
3	YadkRivP 5s '41	107	107	107	....

FOREIGN BONDS.

Sales.		High.	Low.	Close.	Net chge.
2	BogotMBk 7s'47	20⅛	20⅛	20⅛—	⅛
3	do 7s '47 nw	20⅛	20⅛	20⅛+	⅜
5	BuAirPr 7s'52 stp	71	71	71 —	¾
1	ComPvBk 5½s'37	53	53	53	....
1	GerCMun 7s '47	24½	24½	24½—	¾
6	Gu&WesR 6s '58	56	56	56 +	½
2	LimaPeru 6½s'58	12¼	11¾	11¾—	½
1	MaranhaoB 7s'58	17¼	17¼	17¼+	¼
5	MendozP 4s'51stp	77¼	77¼	77¼—	1¾
10	Russ 6½s NC '19	1⅝	1⅝	1⅝+	⅛
43	do 5½s ctf 1921	1⅛	⅞	1	....

†Officially listed on application by the corporation.

xd—Ex dividend. ex—First sale since ex dividend date or dates. ww—with warants. xw—Without warants.

CHICAGO CURB.

Name—	Sales.	High.	Low.	Prev. close.
Camp Gold	1,000	2⅜	2⅛	2⅜ 2¼
Frank F Br Co	250	1$\frac{1}{16}$	1$\frac{1}{16}$	1$\frac{1}{16}$ 1$\frac{1}{16}$
Mpls Brew Co	130	5 ⅞	5⅞	5⅞ 5¾

Total sales, 1,380 shares.

BOARD OF TRADE STOCKS.

	Sales.	High.	Low.	Close.	Prev. close.
Distill & Br.	300	1¾	1¾	1¾	2

Total sales, 300 shares.

BUSINESS ENDS SUMMER SEASON AT HIGH LEVEL

Retail Trade Is Especially Active in Week.

[Continued from page 11, column 7.]

ket. However, crushers filled their old crop needs, and, with the new crop starting to market soon, demand fell. Prices then slumped 20 cents to $1.28 a bushel and recovered only a cent or two during the rest of the week.

Reserve Banks.

Easy money policies of the administration also found reflection in earnings of the federal reserve banks during the first half of 1936. Reasons for the current economy wave in the banks, which has removed many employés from long held jobs, were disclosed in a statement of the reserve board showing the twelve banks failed to earn dividend requirements by $743,348. In the first half last year earnings exceeded dividends by $3,000,000. Chief cause of the slump has been the gradual reduction in interest rates on securities of the federal government.

Holdings of government bonds constitute the bulk of the banks' assets at present. Combined loans of the twelve central banks to the government total nearly 2½ billion dollars.

Real Estate.

Two large Chicago loop real estate deals were completed during the week. Benson & Rixon, Chicago clothiers, purchased the land and building at the southwest corner of State and Quincy streets and will erect a six story air conditioned building which will cost a quarter million dollars. The amount involved in the purchase was not disclosed. The deal was the first large State street property sale in fee simple [purchase of both building and land] in thirteen years.

Goldblatt Brothers, Inc., operators of a chain of outlying and neighboring city department stores, acquired the Davis Store, one of Chicago's largest, from Marshall Field & Co. and will start operating the store Tuesday. The deal involved purchase of the building and leasehold on the State street site, but ownership of the fee [land underlying the building] remains in the hands of several estates.

Byllesby.

H. M. Byllesby & Co. selected a new president—Robert J. Graf—to succeed the late John J. O'Brien. Graf is the only surviving original partner of the firm, founded in 1902, and has been first vice president since 1924. Joseph H. Briggs, vice president, was made chairman of the executive committee and Bernard M. Lynch was made president of Standard Gas and Electric company, big holding concern controled by Byllesby.

Amoskeag.

The big mills of the Amoskeag Manufacturing company, one time large cotton manufacturer, which when closed a year ago threw 15,000 Manchester, N. H., citizens out of work, were sold for $5,000,000. Purchased by bankers, industrialists, and business men of the city, who formed Amoskeag Industries, Inc., they will be sold or leased to persons guaranteeing to operate them and restore employment in Manchester.

Taxation.

Walter C. Teagle, head of Standard Oil Company of New Jersey, issued a new complaint against taxation. This time it involved his personal business, not Standard Oil's. Teagle operates a kennel of blooded dogs and lost $6,825 in 1933 as a result. This loss was deducted in his tax return. The treasury assessed him $4,310 back taxes for the year, asserting the venture was a hobby. Teagle denied this, explaining he intended to continue his kennel operation until it did show a profit.

EXPORT COPPER SELLS HIGHEST IN FIVE YEARS

New York, Sept. 5.—(AP)—American copper for export showed renewed strength today with prices quoted at 9.77½ cents a pound, the highest in five years. Trade circles heard rumors of the possibility of a lift in the current domestic prices of 9¾ cents a pound.

Today's prices for export metal came on the heels of a few scattered sales at that level late yesterday, metal men said. The previous high this year was 9.75 cents a pound for export which also went back to 1931 for a comparable figure.

Action of zinc producers in raising the price $1 a ton, to 4.85 cents a pound, east St. Louis, proved a signal for a broad and general buying movement this week, with volume assuming the largest proportions since world war days. Tin emerged developed considerable activity and strength. With a general demand led by importer interests, prices ended the week with net gains of ⅜ to ⅝ cent per pound.

Federal Electric Annual Meeting Again Postponed

The long delayed annual meeting of the Federal Electric company, which was to have been held in New York yesterday, was postponed until next Saturday. The meeting has been postponed on numerous occasions since it originally was scheduled to be held last March because of a battle over management and control of the company.

BEG YOUR PARDON

The president of the Citizens' National bank of Waukegan, Ill., will be Earl D. Amsler. In an article in yesterday's TRIBUNE the name was erroneously given as Edward O. Amsler.

COMMODITY MARKETS ADVANCE; COFFEE IS ONLY WEAK EXCEPTION

Commodity markets advanced last week. The only exception was coffee which sold at a new low mark for the season, reflecting weakness in Brazil.

Cocoa advanced sharply to a new peak since 1933, and with the exception of one day in that year was in new ground since 1931. Unfavorable crop reports from Africa were the bullish influence.

Fairly substantial gains were recorded in cottonseed oil, cotton, lard, and hides. Butter, eggs, and rubber gained small fractions. Corn led the advance in the grain markets, but failed to get into new ground for the season.

Closing prices on a representative list of commodities the last two weeks with the high and low levels for the season follow:

	—Close— Sept.5.	Aug.29.	*Season's range. High.	Low.
Wheat, Sept., bu.	$1.11⅛	1.09⅝	$1.16⅝	$ .82¼
Corn, Sept., bu	1.12⅛	1.06⅝	1.19½	.56⅝
Oats, Sept., bu	.42⅝	.42¼	.45½	.25⅛
Rye, Sep., bu.	.83⅝	.82¼	.86⅞	.49⅝
B'ley, Sept., bu	.79	.75	.83½	.49⅝
Lard, Sept., bu	11.82	.1167	.1255	.0990
Cotton, Dec., lb	.1164	.1146	.1285	.0987
Butter, Nov., lb	.34¼	.33⅝	.36⅛	.25⅝
Eggs, Oct., doz	.25⅝	.25⅝	.27¼	.20⅝
Wheat, Winnipeg, Oct., bu	.98⅛	.96	1.08½	.74⅝
Cocoa, N Y Dec, lb	.0688	.0678	.0696	.0513
Coffee, N Y, Rio, Sept., lb	.0416	.0420	.0577	.0404
Cotton Seed Oil, NY. Sept., lb	.1028	.1000	.1055	.0865
Rubber, N Y, Sept., lb	.1625	.1623	.1671	.1301
Hides, N. Y., Sept., lb	.1122	.1105	.1333	.1055
Silver, Montreal, Sept., oz	.4460	.4440	.6666	.4301

*Since trading in the option started.

FRANC STEADIES BUT MORE GOLD LEAVES FRANCE

U. S. Gains 12½ Million in Metal for Week.

The French franc, which is now the center of interest in the foreign exchange market, was steady in terms of American funds in yesterday's trading. The French currency unit eased slightly during the early trading but closed at 6.58 5-16 cents, the same price at which was quoted on the preceding day and a week earlier.

Gold is still being shipped out of France at the present exchange rate. It was reported yesterday that an additional $1,805,000 had been engaged for shipment to New York.

More Gold Coming to U. S.

Yesterday's gold engagements brought the total engaged by this country in the last week to $12,526,000, of which $7,075,000 was taken in France, $3,058,000 in Canada, $1,277,000 in India and $1,116,000 in England.

The British pound sterling dropped 1-16 cent yesterday but closed 9-16 of a cent above the price of a week ago at $5.03⅝. Dutch guilders were unchanged at 67.89 cents, 2 points below the preceding week's quotation.

French Strikes Are Feared.

Observers believe that the threat of strikes within France have been a greater factor in the outflow of capital than fear of international political disturbance arising out of the Spanish civil war.

The Bank of France has received almost as much gold as it has shipped since July 16, when the Spanish revolt broke out. The gold reserve on Sept. 3 was approximately $3,597,000,000, compared with $3,603,996,000 on July 1. In the three weeks prior to Sept. 3, however, more than $31,500,000 of the metal was shipped out of the country.

Economists' Survey Shows Rise in FarmProduce Prices

Minneapolis, Minn., Sept. 5.—(AP)—Two University of Minnesota agricultural economists today made public results of a survey they said indicated prices of farm produce received by farmers rose 12 per cent between July 15 and Aug. 15. The general range of prices, W. C. Waite and W. B. Gaarver, the economists, said, was the highest for this month since 1929 and was within 3 per cent of prices paid during the base period, 1924, 1925, 1926, used in the survey. The study was based on sixteen principal Minnesota products.

CHICAGO STOCKS

Saturday, September 5, 1936.

Shares sold today....37,000 Total sales 1936 to date....13,096,000
Year ago....44,000 Total sales 1935 to date....6,168,000

—1936— High.	Low.	Div. yld. pct.	Bid.	Asked.	Description, div. rate, $s—	Sales.	High.	Low.	Close.	Net chge.
9⅝	5¾	...	8⅞	9	Advance Alum	400	9	9	9	....
46	40	...	....	46	Altorfer Bros pfd [5k]	70	41½	41½	41½—	1½
7⅞	4½	...	5¼	5⅝	Armour & Co	50	5¼	5¼	5¼	....
11	8⅝	...	9½	9⅝	Autom Prod	150	9⅝	9⅜	9⅝—	⅛
32	21⅞	3.3	29⅝	29¾	Bendix Av [1g]	250	29⅝	29½	29⅝+	⅜
14¾	7⅞	9.1	11¼	11⅜	Berghoff Brew [1a]	300	11⅜	11½	11½—	¼
10⅛	3	...	8½	8⅝	Binks Mfg	20	8½	8½	8½+	¼
31½	22½	4.8	31	31⅛	Bliss & Laughlin [1.50]	2,300	31⅛	30	31⅛+	1⅛
83½	64	3.8	79¼	79⅝	Borg-Warner [3a]	50	79½	79½	79½—	⅜
12	7⅝	...	12	12⅛	Butler Bros	5,000	12	11⅞	12 +	⅛
56	38¼	5.7	52	54	Castle A M [3]	300	53	52	53 +	1
71	57	...	69½	69⅝	Cen Ill Pub Svc pf[2k]	30	69⅝	69	69⅛—	⅝
2¼	1	...	1	1⅛	Cen Ill Sec	100	1⅛	1⅛	1⅛+	⅛
3½	1⅝	...	2⅝	2⅞	Cen & S W Ut	950	2⅞	2⅞	2⅞	....
90¼	49	...	84	90⅝	Do pl pfd	20	90	90	90	....
22½	8	...	14	15	Cen Sta P & L pfd	20	15	14	15 +	1
51⅝	40½	4.0	47½	52	Cherry Burrell [2]	50	50	50	50	....
6⅛	4	...	4⅝	4¾	Chi Corp	250	4¾	4¾	4¾+	⅛
52	43½	6.1	49	49⅝	Do pfd [3]	100	49	49	49 —	¼
7¼	3	...	4	4⅛	Cities Serv	350	4⅛	4	4	....
116	96¼	3.8	105⅝	107	Com'wlth Edis [4]	50	106¼	106¼	106¼—	⅜
72⅞	42	4.4	45⅜	47	Compressed Ind Gas [2]	100	45⅜	45⅜	45⅜+	⅜
11⅝	10⅝	5.5	11⅛	11⅜	Con Biscuit [.60]	450	11¼	11¼	11¼—	⅛
1¼	¼	...	¼	⅜	Consumers	300	⅜	⅜	⅜	....
8	3¾	...	4	4⅛	Cord Corp	300	4⅛	4	4⅛	....
39¼	24	...	39	39½	Crane Co	400	39¼	38	39¼+	1¼
137½	120	5.1	137½	....	Do pfd [7]	20	137½	137½	137½+	½
15¾	10½	...	15	15¼	Dayton Rubber	100	15¼	15¼	15¼+	¼
18	9¾	5.6	17¾	18	Dexter Co [1]	30	18	17¾	18	....
21	17⅝	7.9	19½	19¾	Dixie-Vortex [1.50]	100	19½	19½	19½	....
20	16¼	6.3	16½	17	Economical C D Strs[1]	50	16½	16½	16½	....
18⅝	13	7.1	14⅝	14½	El Household [1]	550	14½	14¼	14½+	⅜
17½	11½	3.5	17	17½	Gen Candy A [.60a]	100	17½	17	17½+	⅝
14⅝	7¾	...	12	12⅛	Gen Household	1,300	12¼	12	12 +	⅛
42¼	22½	3.7	41½	42	Goldblatt [1.50h]	2,600	42¼	41¼	41½+	1
13¾	8½	9.1	10⅝	10⅞	Heileman [G] Brew [1]	250	10⅞	10⅝	10⅞+	¼
22	16⅜	5.6	18⅛	18½	Hormel & Co [1]	100	18½	18½	18½	....
32⅜	22⅝	5.0	30⅝	30⅜	Houd-Her B [1.50a]	300	30⅝	30¼	30⅝+	⅛
12½	8	...	9	9½	Ill Brick	100	9½	9½	9½+	½
24	18¼	4.8	21⅝	21¾	Jarvis [WB] [1]	200	21½	21¼	21½	....
43½	34⅝	8.3	41½	42½	Ky Ut Jr cum p [3.50]	50	42½	42	42 —	½
7	3⅛	...	5¼	6¼	Leath & Co	10	5½	5½	5½—	⅜
11⅛	7	...	9¼	9½	Lib McN & L	100	9¼	9¼	9¼	....
13½	7	...	11¾	12	Lincoln Pr	50	11⅝	11⅝	11⅝	....
50	35¾	8.0	44	45⅝	Do pfd [3.50]	10	44⅜	44⅜	44⅜—	⅛
6¾	4	5.0	4½	5	Lindsay Lt [.20g]	150	4½	4½	4½+	⅛
15	7⅛	...	13	13¾	Lion Oil Ref	100	13⅜	13⅜	13⅜—	⅛
19	11¼	...	16¾	16⅞	Marsh Field	900	16⅞	16½	16⅞+	⅜
44⅞	33	...	44	45	McCord Rad A	90	44⅞	44⅞	44⅞+	¼
8	5½	2.1	6⅝	6¾	Merch&Mfrs A [.15g]	150	6⅞	6¾	6¾	....
4¼	2⅛	...	3⅝	3¾	Mickelberry's Fd	500	3⅞	3¾	3¾	....
13	7	...	12⅝	12¾	Mid West Corp	1,400	12⅞	12⅝	12¾	....
7⅛	3⅛	...	6¼	6½	Do war	700	6⅜	6⅜	6⅜+	⅛
⅝	⅛	...	⅜	½	Midland Unit	1,500	⅜	⅜	⅜	....
5¾	1¼	...	5½	5⅝	Do pfd	300	5¾	5½	5¾+	⅜
8¾	1⅛	...	7	8	Midl Ut 6% pl	110	8	7	8 +	¾
9	1	...	7¼	8	Do 7% pl	150	8	8	8	....
4⅝	⅝	...	1¾	4	Do 7% A pfd	10	4	4	4 —	½
17	13	3.5	16	17	Nat Pres Cooker [.60]	50	16⅞	16⅞	16⅞—	⅛
1⅞	⅝	...	1¼	1⅜	Nat Union Radio	500	1¼	1¼	1¼+	⅛
37½	26	4.2	36⅛	36¼	Noblitt-Sparks [1.50]	200	36⅛	36⅛	36⅛	....
12	10	...	....	12	No Paper Mills	100	12	12	12	....
30¼	15¾	0.8	29¾	30¼	No West Eng [.25g]	450	30¼	30	30¼+	1¼
23½	12	5.0	15	20	Ontario Mfg [1]	40	20	20	20	....
27⅝	19	6.4	24	26	Parker Pen [1.60]	100	25¼	25¼	25¼+	⅝
3¼	1½	...	1⅝	1¾	Peabody Coal B	100	1¾	1¾	1¾	....
5¼	2⅛	...	5⅛	5¼	Pines Winter	400	5¼	5⅛	5¼+	⅛
6	1⅝	...	1½	2	Prima Co	300	1¾	1¾	1¾	....
140	115	3.3	122½	123½	Quaker Oats [4a]	10	123½	123½	123½+	1
150	142	4.2	143	146	Do pfd [6]	10	143	143	143	....
7½	2½	...	4½	4⅝	Raytheon vtc	50	4½	4½	4½—	⅝
24¼	11	2.5	23	23¾	Reliance Mfg [.60a]	200	23⅜	23⅜	23⅜	....
23¼	18⅜	4.4	22½	23	Schwitzer Cumm [1]	150	22⅞	22⅜	22⅞+	⅛
86	65¼	2.3	.....	.....	Sears Roeb [2]	40	86	86	86 +	3½
7	3½	...	....	....	Std Dredge	50	5⅛	5⅛	5⅛	....
18⅞	12½	...	16¼	16⅜	Do pfd	200	16⅝	16½	16½	....
7¼	5½	1.8	6¾	7⅛	Storkline Furn [.125g]	100	7	7	7 +	⅛
19¾	18	1.3	18½	18⅝	Sundstrand M T [.25g]	200	18⅞	18⅞	18⅞	....
25	20¼	4.6	22¼	22⅝	Swift & Co [1a]	150	22½	22¼	22½—	⅛
35¾	28½	6.5	30½	31	Swift Int [2]	50	30⅝	30⅝	30⅝+	⅛
12½	8⅝	5.0	9¾	10	Thompson J R [.50]	50	9¾	9¾	9¾—	¼
4¼	2⅛	...	2⅞	3⅛	Utah Radio	150	3	3	3	....
2	⅞	...	⅞	1⅛	Util & Ind	50	1	1	1	....
6¾	4	...	5¾	5⅞	Wahl Co	3,100	5⅞	5¼	5⅞+	⅝
35	30	5.9	33⅜	34	Walgreen [2]	200	33⅞	33¾	33¾—	¼
22⅝	16	5.0	19½	20½	Wieboldt Stores [1]	50	20½	20½	20½+	½
16	10	1.7	14¼	14¾	Will Oil-O-Mat [.25g]	100	14¾	14¾	14¾	....
39⅝	11	...	35	36	Zenith Rad	250	35¾	35⅝	35¾	....

*Ex dividend. †First sale since ex dividend date or dates. xr—Ex rights. a—Also extra or extras. e—Paid last year. f—Payable in stock. g—Declared or paid so far this year. h—Cash or stock. k—Accumulated dividend paid or declared this year.

CHICAGO STOCK LIST IS HIGHER; TRADING QUIET

Chicago stocks moved irregularly higher yesterday in quiet trading. The turnover was 37,000 shares for the two hour session. Of 88 issues traded, 36 advanced, 18 declined, and 34 were unchanged. Nine new peaks were registered during the day.

The largest gain was registered by Sears, Roebuck, which advanced 3½ points to 86 on an odd lot transaction. Butler Brothers was the most active issue, rising ⅛ at 12. Other volume leaders included Bliss & Laughlin, up 1⅛; General Household, up ⅛; Goldblatt, up 1; Middle West, unchanged, and Wahl, up ⅝.

Transactions last week totaled 415,000 shares, compared with 258,000 a week earlier and 239,000 in the same period of 1935. In the period 83 issues moved higher, 59 declined, and 45 remained unchanged.

DROUTH ROUTS WHEAT ENEMY—HESSIAN FLY

Washington, D. C., Sept. 5.—(AP)—Hessian fly—most injurious insect enemy of the wheat crop—has been routed by the drouth in approximately one-half of the winter wheat belt.

William R. Walton of the bureau of entomology and plant quarantine, said today he believed it would be "perfectly safe" for farmers in Kansas, Nebraska, Oklahoma, and most of Missouri to disregard the Hessian fly and make winter wheat plantings at any time. However, he warned that farmers throughout southern Illinois, most of Indiana, and southeast Missouri must watch and fly free dates for planting. In those places there is heavy infestation, he said.

LARD PRICES ADVANCE WITH STRENGTH IN CORN

Strength in corn yesterday brought moderate commission house buying of lard futures. The advance led to selling by trade interests, which was regarded as due to prospects of an unusually early fall movement of hogs. Export demand for lard is reported inconsequential and the domestic distributive demand is not aggressive. Closing trades were unchanged to 5 cents higher. Clear bellies [salt pork] closed nominally unchanged. Deliveries on September contracts aggregated 250,000 pounds of lard and 30,000 pounds of clear bellies.

Cash lard was quoted at $11.85; loose, $11.40; leaf, $11.62½, and clear bellies at $13.20 per 100 pounds. Prices per 100 pounds follow:

Lard.

	High.	Low.	Close.	Prev. close.	Last year.
Sept.	$11.90	$11.82	$11.82	$11.82	$15.75
Oct.	11.95	11.90	11.92	11.87	15.50
Dec.	12.07	12.00	12.02	12.00	13.50
Jan.	12.17	12.07	12.10	12.07	12.62
March	......	......	12.17	12.15	......
May	12.40	12.32	12.32	12.35	12.32

Clear Bellies.

	High.	Low.	Close.	Prev. close.	Last year.
Sept.	......	......	$13.15	$13.15	$18.25
Dec.	......	......	13.35	13.35	......
Jan.	......	......	13.50	13.50	......

LIVE STOCK STATISTICS

AVERAGE PRICES AT CHICAGO.

	Cattle.	†Hogs.	Sheep.	Lambs.
Last week	$8.80	$10.25	$3.10	$9.65
Previous week	8.75	10.15	2.65	9.10
1935	10.70	13.15	3.00	9.60
1934	7.95	9.40	2.10	6.30
1933	5.75	3.90	2.25	6.60
1932	8.15	4.20	2.00	5.65
1931	8.00	5.65	1.65	6.15
Aver. 1931-'35	8.10	7.30	2.20	6.85

†The hog prices at Chicago for 1935 and 1934 include $2.25 processing tax collected by the federal government. This tax began Nov. 5, 1933, and ended Jan. 6, 1936, when it was declared unconstitutional by the Supreme court. There has never been a processing tax on other live stock.

LIVE STOCK MOVEMENT AT CHICAGO.

	Cattle.	Calves.	Hogs.	Sheep.
Est. Sept. 5	500	100	3,000	8,000
Last week	50,600	7,500	57,200	52,500
Prev. week	44,707	9,079	50,329	55,312
Year ago	41,650	7,915	39,473	47,310
†2 yrs. ago	73,392	23,942	93,603	66,157

†Including 23,279 cattle and 15,477 calves owned by the government.

Shipments—	Cattle.	Calves.	Hogs.	Sheep.
Est. Sept 5	100	100	100	100
Last week	17,904	1,570	7,909	7,800
Prev. week	15,167	1,289	7,177	10,234
Year ago	12,149	1,214	6,958	10,336
2 years ago	12,827	530	5,143	11,556

RECEIPTS AT TWENTY MARKETS.

	Cattle.	Hogs.	Sheep.
Last week	265,000	301,000	314,000
Prev. week	273,000	292,000	369,000
Year ago	255,000	188,000	310,000
†2 yrs. ago	559,000	385,000	393,000
1936 to date	7,496,000	11,586,000	9,575,000
1935	6,892,000	9,951,000	10,957,000
†1934	10,273,000	18,078,000	10,686,000

Combined receipts of cattle, hogs, and sheep for the year to date, 28,657,000; a year ago, 27,800,000, and two years ago, 39,037,000.

†Including government owned stock.

Next Tuesday's receipts are estimated at 25,000 cattle, 15,000 hogs, and 16,000 sheep, compared with 23,307 cattle, 12,864 hogs, and 14,191 sheep the previous Monday; 22,187 cattle, 9,349 hogs, and 14,582 sheep a year ago, and 31,200 cattle, including 5,158 owned by the government, 21,580 hogs, and 19,299 sheep two years ago. Next week's receipts are estimated at 42,000 cattle, 50,000 hogs, and 45,000 sheep, compared with 55,150 cattle, 43,937 hogs, and 69,642 sheep a year ago; 78,784 cattle, including 15,707 owned by the government, 95,902 hogs, and 72,185 sheep two years ago, and 48,366 cattle, 109,076 hogs, and 96,840 sheep three years ago.

COMMODITY PRICES

NEW YORK, Sept. 5—The Associated Press weighted wholesale price index of 35 basic commodities today advanced to 80.66. The previous day it was 80.29, a week ago 79.65, a month ago 79.96, a year ago 75.61.

Range of recent years:

	1936.	1935.	1934.	1933.
High	81.46	78.68	74.94	69.23
Low	71.31	71.84	61.53	41.44

[1926 average equals 100.]

GASOLINE AND OILS.

GASOLINE—Tax included, service station: Red Crown, 17½c per gal; Ethyl, 19½c; Stanolind, 15½c. FUEL OIL—Stanolex No. 1, tank wagon, less than 150 gals, 7.6c; 150 gals and over, 6½c. KEROSENE—Tank wagon, 10.1c per gal. LINSEED OIL—Raw, 85c per gal; boiled, 88c. TURPENTINE—52c gal in drums. DENATURED ALCOHOL—45c per gal. WHITE LEAD—100 lbs, $11.50.

SILVER FUTURES.

MONTREAL, Que., Sept. 5.—(AP)—Silver futures closed steady, 12 points lower. No sales. Closing bids: September 44.60c per oz; December 44.60c; March 44.60c.

OFFICIAL WEATHER FORECAST

The official forecast for today and tomorrow and yesterday's table of records follow:

INDIANA: Partly cloudy and somewhat unsettled Sunday and Monday, possibly showers in northwest Sunday morning; warmer in northwest Sunday.

LOWER MICHIGAN: Unsettled, local showers in west and north Sunday, and in north Monday; somewhat warmer in east Sunday.

UPPER MICHIGAN: Local showers Sunday and Monday; somewhat warmer in southwest Sunday, cooler in northwest Monday.

WISCONSIN: Local showers Sunday and Monday; somewhat warmer Sunday, cooler in northwest Monday.

MISSOURI: Partly cloudy and somewhat unsettled Sunday and Monday; warmer in east Sunday, cooler in northwest Monday afternoon or night.

IOWA: Partly cloudy and somewhat unsettled Sunday and Monday, possibly local showers in west and north Monday; cooler in west Monday afternoon or night.

MINNESOTA: Local showers Sunday and Monday, except fair in southwest Sunday; cooler in south Monday.

NORTH DAKOTA: Local showers, cooler in extreme west Sunday; Monday generally fair.

SOUTH DAKOTA: Partly cloudy Sunday and Monday; somewhat cooler Monday.

NEBRASKA: Partly cloudy Sunday and Monday; somewhat cooler Monday.

KANSAS: Partly cloudy Sunday and Monday; somewhat cooler Monday.

OHIO: Mostly cloudy Sunday; showers Sunday night or Monday; not much change in temperature.

Place of observation. State of weather Sept. 5, 1936, 8 p. m. Chicago daylight time.	Direction of wind	Temp. 8 p. m.	Highest today	Lowest last night	Precipitation 24 hours
East central states—					
Alpena, cloudy	S.E.	64	70	52	...
Cairo, cloudy		86	90	68	...
Chicago, cloudy	S.	76	80	62	...
Cincinnati, clear	S.E.	80	88	60	...
Cleveland, clear	S.E.	76	82	60	...
Detroit, cloudy	S.E.	72	82	54	...
Escanaba, clear	S.	64	68	62	...
Evansville, cloudy	S.E.	86	90	66	...
Fort Wayne, clear	S.	80	86	58	...
Grand Rapids, cloudy	S.E.	76	84	58	...
Green Bay, cloudy	S.E.	72	80	60	...
Indianapolis, cloudy	S.E.	82	86	62	...
Madison, rain	S.	68	72	60	.32
Marquette, cloudy	S.E.	68	76	62	...
Memphis, cloudy	E.	88	92	72	...
Milwaukee, rain	S.	72	74	66	...
Nashville, clear	S.E.	84	90	68	...
Peoria, cloudy	S.E.	78	82	66	...
Sault Ste. Marie, cldy	S.E.	66	74	56	...
Springfield, Ill., cloudy	E.	80	86	64	...
La Crosse, cloudy	S.	70	74	68	.32
West central states—					
Bismarck, clear	N.W.	72	76	68	.84
Charles City, cloudy	S.E.	74	76	64	1.14
Concordia, clear	S.W.	92	96	74	...
Davenport, cloudy	S.	76	76	66	.44
Des Moines, cloudy	S.E.	86	92	68	1.44
Devils Lake, clear	N.E.	66	72	66	.04
Dodge City, clear	S.	88	94	72	...
Dubuque, cloudy	S.	72	72	66	.38
Duluth, cloudy	N.E.	68	76	62	...
Huron, clear	S.W.	84	92	70	...
Kansas City, cloudy	S.	96	104	76	...
Keokuk, cloudy	S.E.	82	86	68	.14
Moorhead, rain	S.E.	70	80	70	...
North Platte, clear	N.E.	88	92	66	...
Oklahoma City, cloudy	S.	94	98	76	...
Omaha, clear	S.E.	90	94	70	.62
Rapid City, clear	N.E.	84	86	66	.01
Sioux City, clear	S.	88	90	70	.04
St. Louis, cloudy	S.E.	84	86	68	...
Minneapolis, cloudy	S.	72	80	70	...
Springfield, Mo., clear	S.	90	94	72	...
Wichita, cloudy	S.W.	94	100	78	...
Williston, clear	W.	78	80	62	.12
Eastern states—					
Albany, clear	S.E.	62	72	50	...
Atlanta, clear	N.E.	74	80	70	...
Boston, clear	S.E.	58	64	52	...
Buffalo, clear	N.E.	70	78	54	...
New York, clear	S.E.	64	72	62	...
Oswego, clear	E.	62	70	52	...
Philadelphia, cloudy	S.E.	66	78	60	...
Pittsburgh, clear	S.E.	70	78	56	...
Raleigh, clear	E.	70	88	60	...
Washington, clear	S.E.	72	78	56	...
Gulf states—					
Abilene, cloudy	S.	92	98	76	...
Amarillo, cloudy	E.	78	88	66	...
Brownsville, clear	E.	82	92	78	...
El Paso, cloudy	S.E.	86	92	66	...
Dallas, cloudy	S.E.	96	98	78	...
Galveston, cloudy	S.	86	92	..	...
Jacksonville, cloudy	S.	78	82	72	...
Miami, clear	E.	84	88	76	...
Mobile, clear	S.E.	84	84	76	...
New Orleans, clear	N.E.	82	94	78	.04
San Antonio, cloudy	S.E.	90	94	74	...
Shreveport, cloudy	N.E.	96	100	78	...
Tampa, cloudy	E.	72	88	72	.24
Vicksburg, clear	E.	88	94	78	...
Mountain states—					
Boise, cloudy	W.	72	74	52	...
Cheyenne, clear	S.	74	80	52	...
Denver, clear	S.	82	88	58	...
Havre, cloudy	W.	64	76	52	...
Helena, cloudy	S.W.	62	68	50	...
Lander, cloudy	W.	64	72	46	...
Miles City, clear	W.	82	82	62	.09
Phoenix, clear	N.	92	96	72	...
Pueblo, clear	S.	88	90	58	...
Salt Lake City, cloudy	E.	72	74	52	.04
Santa Fe, clear	N.W.	76	80	52	...
Yellowstone Pk., cloudy	S.W.	58	62	40	.04
Pacific states—					
Fresno, clear	N.W.	86	88	60	...
Los Angeles, clear	S.W.	74	80	60	...
Portland, Ore., cldy	N.W.	68	68	60	...
San Diego, clear	N.W.	72	74	60	...
San Francisco, clear	W.	62	68	56	...
Seattle, clear	S.W.	74	74	56	...
Spokane, cloudy	S.	70	70	56	1.00
Walla Walla, clear	S.	78	78	60	.30
Yuma, clear	W.	94	96	60	...
Canadian—					
Battleford, cloudy	N.E.	72	76	56	...
Calgary, clear	S.E.	70	72	52	...
Edmonton, clear	S.E.	70	74	38	...
Medicine Hat, cloudy	N.W.	66	70	60	.40
Minnedosa, cloudy		68	74	58	.14
Montreal, clear	W.	58	68	48	...
Qu'Appelle, rain	S.W.	62	78	50	.08
The Pas, clear	N.W.	68	72	..	...
Toronto, clear	N.E.	62	76	54	...
White River, cloudy	S.	64	74	56	.02
Winnipeg, cloudy	N.	68	74	64	.98

BETTER DEMAND FOR MEAT CAUSES LIVE STOCK RISE

Packers Increase Buying at Higher Prices.

Increased demand for meat at generally better prices was reflected in broader packer buying orders at the stock yards and higher live costs of all classes of meat animals last week.

The six day steer average at $8.80 equaled the highest since February, while top grades at $10.25 equaled the highest sales in four months. The hog average at $10.25 was only 5 cents under the highest since April. Lambs, which have been selling relatively low for several weeks, made the sharpest advances but still are well below the summer peak.

Light Cattle Most Active.

Buying in the cattle alleys centered in the lightest steers and hefers that furnish the trade with the smaller cuts of meat, the most popular in the butcher shops. These kinds in the last four days rose unevenly 25 to 50 cents, grassy kinds showing the full upturn.

Heavy longfed steers continued slow, some plain heavy selling about in line with the close of the preceding week. Cows closed 25 to 35 cents above the week's low spot. Canners and cutters advanced 15 to 25 cents and calves rose 25 to 50 cents.

With the exception of lamb and veal, the volume of meat supplies was heavier than a week ago and well above the abnormally low supply of a year ago, when both cattle and hog receipts at the stock yards were running lowest in more than half a century for this season of the year.

Cattle and Hog Receipts.

Cattle receipts last week at 50,900 compared with 44,707 a week ago and with 41,650 a year ago. The hog run at 56,400 compared with 50,329 a week ago and with 39,473 a year ago.

Higher meat prices were featured by the rise in fresh pork loins which closed $1.50 to $2.50 above a week ago, light weights advancing to a new 1936 high of $27.50 per hundred pounds in Chicago. This was partly offset by the decline of $1 to $1.25 in hams. The least changes occurred in beef, advances of more than 50 cents per hundred pounds in beef cuts being few, but the various cuts of lamb meat closed $1 to $3.00 higher than a week ago.

The six day average price of live lambs at $9.65 showed a rise of 55 cents over the preceding week, which was the lowest spot of the year. Both native and western range lambs sold up to $10.35 near the close of the week, showing a gain of 85 cents compared with the $9.50 low the middle of the preceding week.

Only a few lots of live stock ware offered on the open market yesterday. Several small bunches of sows and butchers sold at slightly lower prices.

CHICAGO LIVE STOCK

All prices are in dollars per 100 pounds:

HOGS.

Receipts, 3,000; shipments, 100.

Good to choice, 140@180 lbs.	$10.00@11.35
Good to choice, 190@210 lbs.	11.35@11.55
Good to choice, 220@250 lbs.	11.30@11.55
Good to choice, 260@325 lbs.	10.60@11.35
Good to choice, 350@400 lbs.	10.00@10.60
Light pkg. sows, 270@350 lbs.	9.50@10.15
Heavy pkg. sows, 350@550 lbs.	8.85@ 9.85
Pigs, common to best	5.25@10.00

CATTLE.

Receipts, 500; shipments, 100.

Prime steers, 1,000@1,500 lbs.	9.50@10.25
Good to best, 700@1,000 lbs.	8.25@10.15
Poor to best, 700@1,500 lbs.	6.00@10.25
Low grade steers	4.25@ 5.90
Bulk of steers	8.00@ 9.50
Cows, choice to prime	6.00@ 7.00
Cows, good to choice	5.35@ 6.00
Cows, fair to good	4.65@ 5.35
Cows, common to fair	4.35@ 4.65
Canners and cutters	3.00@ 4.25
Hefers, yearlings, fair to best	5.50@ 9.65
Hefers, common to fair	4.25@ 5.50
Stockers and feeders	4.00@ 7.85
Calves, poor to best	3.75@10.00
Bulls, bologna, com. to choice	4.40@ 5.75
Bulls, beef and butchers, fair to best	5.15@ 6.15

SHEEP.

Receipts, 8,000; shipments, 100.

Native lambs, fair to best	$ 9.50@10.35
Native lambs, common to fair	7.25@ 9.50
Native buck lambs, fair to best	8.50@ 9.35
Native lambs, culls	5.00@ 7.00
Western range lambs, good to choice	100.00@10.35
Western range lambs, fair to good	9.50@10.00
Feeding lambs, best grade	8.00@ 8.50
Feeding lambs, common to fair	5.50@ 7.75
Ewes, light, good to choice	3.75@ 4.15
Ewes, light, fair to good	3.00@ 3.75
Ewes, culls to fair	1.50@ 3.00
Ewes, heavy, fair to best	2.00@ 2.50
Yearlings, wethers	5.50@ 9.00
Bucks	1.75@ 2.50

COMPARATIVE PRICES.

HOGS—Bulk of sales yesterday	$ 9.30@11.45
One month ago	9.80@11.10
One year ago	12.15@14.10

Top yesterday, $11.55; average, $10.30.

Hog prices for a year include $2.25 processing tax. This tax ended Jan. 6, 1936, when it was declared unconstitutional by the Supreme court.

CATTLE—Bulk of sales yesterday	$ 8.00@ 9.50
One month ago	7.00@ 8.25
One year ago	8.65@11.35

Top yesterday, $9.65; average, $8.75.

LAMBS—Bulk of sales yesterday	$10.00@10.35
One month ago	10.00@10.50
One year ago	10.00@10.25

Top yesterday, $10.35; average, $10.15.

MONEY AND EXCHANGE

Money rates are quoted by Chicago banks as follows: Customers' commercial loans, 3@5%, nominal; collateral loans, 4@5%; bankers' acceptances, 60-90 days, $\frac{3}{16}$@⅜%; 120 days, ½@$\frac{9}{16}$%; 150-180 days, ½@⅝%.

FOREIGN MONEY MARKET.

LONDON, Sept. 5.—(AP)—Bar silver barely steady, $\frac{1}{16}$ lower at 19$\frac{1}{16}$d. [Sterling price equivalent to 44.35 cents]. Bar gold advanced 1 penny to 138s 1½d. [Sterling price equivalent to $34.79]. Money and discount rates unchanged.

FOREIGN EXCHANGE.

[Quotations are in American cents.]

	Sept. 5.	Sept. 4.	Wk. ago.	Yr. ago.
London	503.625	503.6875	503.25	494.62½
Paris	6.58⅝	6.58$\frac{5}{16}$	6.58⅝	6.59½
Italy	7.87	7.87	7.87	8.14
Belgium	16.90	16.90	16.88½	16.80
Switzerld	32.59	32.60	32.61	32.56
Holland	67.89	67.87	67.92	67.62
Denmark	22.50	22.50	22.47	22.10
Sweden	25.98	25.97	25.95	25.53
Norway	25.31	25.32	25.29	24.85
Germany	40.23	40.23	40.23	40.21
†Do	22.80	22.60	22.75	......
‡Do	22.30	22.10	21.08	......
Austria	*18.88	*18.88	*18.88	18.97
Poland	18.86	18.86	18.85	18.97
Greece	.94	.94	.94	.94½
Rumania	.74	.74	.74	.90
Jugo-Slavia	2.31	2.31	2.31	2.30½
Czechoslov.	4.14	4.14	4.14	4.14
Finland	2.23	2.22	2.22	2.20
Canada	100.00	100.00	100.00	99.62½
Argentina	28.35	28.20	28.15	26.85
Brazil	*8.72½	*8.72½	*8.72½	8.50
Hongkong	31.37½	31.40	31.31¼	49.45
Shanghai	30.25	30.25	30.25	37.15
Japan	29.49	29.50	29.43	29.16
India	38.05	38.06	38.00	37.40
Chile	5.25	5.25	5.25	5.25
Singapore	59.20	59.20	59.10	57.95
Hungary	19.80	19.80	19.80	29.77
Mexico	27.88	27.88	27.88	27.90

*Nominal. †Registered travel. ‡Registered commercial.

SECONDARY RAIL BONDS ADVANCE IN ACTIVE TRADE

General List Holds Firm; U. S. Liens Are Dull.

BOND AVERAGES

[Compiled by the Associated Press.]

	20 rails.	10 indust.	10 util.	10 fgn.
Net change..	+.1	None	None	None
Saturday	*95.1	103.5	102.5	69.4
Previous day	95.00	103.5	102.5	69.4
Month ago.	94.3	103.4	102.6	69.2
Year ago ..	83.5	98.9	98.4	68.2
1936 high ..	*95.1	104.1	102.9	72.0
1936 low ..	86.9	101.8	99.3	67.6
1935 high ..	87.8	102.2	99.8	70.4
1935 low ..	76.4	92.2	84.5	65.5
1932 low ..	45.8	40.0	64.6	42.2
1928 high ..	101.1	98.9	102.9	100.5

10 LOW YIELD BONDS.

Saturday	112.2	Previous day....	112.3
Month ago	111.8	Year ago	109.9
1936 high	112.3	1936 low	110.2
1935 high	110.7	1935 low	107.9
1928 high	104.4	1932 low	86.8

*New high.

New York, Sept. 5.—[Special.]—Bond prices were generally firm, with the exception of government issues, on the New York stock exchange today. Second grade and speculative railroad issues were the outstanding feature of the market with gains of a fraction to 2 points and fairly busy trading in a few issues.

New highs for the year or longer were registered by a few active rail issues and a large number of others equaled their 1936 peakss as traders picked those they believed most suitably situated to benefit from expanding car loadings and increased passenger trafic.

Federal Bonds in Background.

United States government issues kept in the background with trading light and changes, mostly on the downside, narrow. Treasury 4¼s, the highest priced listed government bond, equaled the old high, however, at 119.11, up 2-32ds of a point.

Outstanding performers in the rail list included St. Paul 5s, Hudson and Manhattan income 5s, Nickel Plate 4½s, St. Louis-San Francisco 5s, Missouri Pacific 5s, Missouri-Kansas-Texas 5s, Lehigh Valley general 4¼s, New Orleans Texas and Mexico 4½s, and St. Louis, Peoria and North Western 5s.

Utilities Power Liens Rise.

Utilities were disposed to ignore the action of a group of power companies in withdrawing a suit against the Tennessee Valley Authority to test the Authority's powers in competing with private companies. Utilities Power and Light 5 and 5½s were boosted 2 to 3 points, but the movement was isolated from the general [illegible] of power liens.

INVESTORS' GUIDE

If you wish information about investments or insurance write to The Tribune Investors' Guide. Inclose stamped, self-addressed envelope for reply. Answers of public interest are published, but inquirers' names are never revealed. Please do not ask for information on more than one company in each letter. Answers to inquiries are based on information which The Tribune believes reliable, fair, and unprejudiced, but The Tribune assumes no responsibility therefor.

Sunday, September 6, 1936.

[Copyright: 1936: By The Chicago Tribune.]

The Balance Sheet—2.

As we said last Sunday, surplus or deficit is the item which balances the balance sheet. If the assets and other items on the liability side of the balance sheet are valued correctly, this item reflects the company's financial strength or weakness.

"Net worth" of a company to its stockholders is computed by subtracting from total assets the sum of current liabilities, debt consisting of bonds and bank loans, and reserves for losses, both expected and unexpected.

Suppose, for example, we take a corporation with $1,000,000 total assets. It has current liabilities, debt, and reserves of $400,000. Its 30,000 shares of $10 par stock are carried on the balance sheet as a liability of $300,000. Surplus, in this case, would be $300,000 and "net worth" to stockholders would be $600,000, or $20 a share.

On the other hand, suppose this $1,000,000 corporation has current liabilities, debt and reserves amounting to $800,000. With its capital stock carried at $300,000, there would be a deficit of $100,000, and the net worth of the stock would be only $200,000, or $6.67 a share. These cases illustrate the fact that "par value" may have little or nothing to do with the worth of stocks.

Despite lean earnings or actual losses in recent years, some corporations not only have been able to maintain strong financial position but have continued to pay dividends because of the accumulation of large surpluses in preceding years.

Others, with small surpluses, were forced to stop dividend payments as soon as earnings declined. Losses wiped out surpluses and created deficits.

One cure in mild cases of this sort is to reduce the stated value of stock. In the case cited above, where there was a deficit of $100,000, the par value of stock could be cut from $10 to $5 a share and a surplus of $50,000 created. The net worth of the stock still would be $6.67 a share.

"Current financial position" is determined by a comparison of current assets with current liabilities. It shows the company's ability to pay its bills.

Current position would be considered strong if its current assets—cash, accounts receivable [and collectible], and salable finished goods or raw materials on hand—are worth $300,000, and its current liabilities—the debts to be paid in the near future—are only $50,000.

On the other hand, current position would be weak if current liabilities were more than current assets.

NEW YORK BOND TRANSACTIONS

Saturday, September 5, 1936.

Total sales, par value..........	$5,912,000	Total sales 1936 to date..	$2,342,811,000
Year ago..........................	6,713,000	Total sales 1935 to date..	2,263,783,000

UNITED STATES TREASURY NOTES.
[Quoted by C. F. Childs & Co.]
[Fractional parts of quotations are in 32ds of 1 point.]

Millions outstanding.	Series and Maturity—	Bid.	Asked.	Yield.
[illegible]	D 1⅛s, Sept. 15, 1936	101	101.2	—1 1-32
[illegible]	B 2¾s, Dec. 15, 1936	101.21	101.23	—63-64
[illegible]	C 3s, Feb. 15, 1937	101.23	101.25	—31-64
[illegible]	B 3s, April 15, 1937	102.6	102.8	—29-64
[illegible]	A 3¼s, Sept. 15, 1937	103.13	103.15	— 5-32
[illegible]	A 2⅝s, Feb. 1, 1938	103.13	103.15	.14
[illegible]	C 3s, March 15, 1938	104.6	104.8	.19
[illegible]	B 2⅞s, June 15, 1938	104.17	104.19	.27
[illegible]	D 2½s, Sept. 15, 1938	104.3	104.5	.43
[illegible]	C 1⅛s, March 15, 1939	101.24	101.26	.78
[illegible]	A 2⅛s, June 15, 1939	103.15	103.17	.82
[illegible]	B 1⅜s, Dec. 15, 1939	101.14	101.16	.91
[illegible]	A 1⅝s, March 15, 1940	102.2	102.4	1.01
[illegible]	B 1½s, June 15, 1940	101.20	101.22	1.04
[illegible]	C 1½s, Dec. 15, 1940	101.17	101.19	1.12
[illegible]	A 1½s, March 15, 1941	101.16	101.18	1.15
[illegible]	B 1⅜s, June 15, 1941	101.2	101.4	1.13

UNITED STATES GOVERNMENT LOANS.
[United States government bonds in dollars and thirty-seconds.]

Sales in thous.	Issue—	High.	Low.	Close.	Net chge.	Closing— Bid.	Asked.	Yield.	Close yr. ago.
[illegible]	Treasury 4¼s, 1947-'52	119.11	119.9	119.11	+ .2	119.7	119.11	2.27	115.12
[illegible]	Treasury 3¼s, 1943-'45	108.22	108.22	108.22	...	108.22	108.24	1.92	104.30
[illegible]	Treasury 4s, 1944-'54	114.11	114.8	114.11	...	114.7	114.11	2.10	110.20
[illegible]	Treasury 3⅜s, '40-'43 June	108 10	108.10	108.10	— .2	108.10	108.14	1.08	......
[illegible]	Treasury 3⅜s, '41-'43 March	109.9	109.9	109.9	— .1	109.9	109.13	1.28	......
[illegible]	Treasury 3¼s, 1941	109.8	109.8	109.8	...	109.6	109.11	1.27	107.16
[illegible]	Treasury 3¼s, 1944-'46	108.13	108.13	108.13	...	108.13	108.15	2.04	104.21
[illegible]	Treasury 3⅛s, 1946-'49	107.5	107.5	107.5	— .3	107.5	107.8	2.29	103.18
[illegible]	Treasury 3s, 1951-'55	105.12	105.12	105.12	— .4	105.11	105.15	2.56	102.17
[illegible]	Treasury 2⅞s, 1955-'60	103.13	103.12	103.13	— .2	103.12	103.14	2.64	100.1
[illegible]	Treasury 2¾s, 1945-'47	104.15	104.15	104.15	— .2	104.15	104.17	2.20	......
[illegible]	Treasury 2¾s, 1948-'51	102.30	102.30	102.30	— .1	102.28	102.30	2.46	......
[illegible]	Treasury 2¾s, 1951-'54	102.3	102.2	102.3	...	102.1	102.3	2.58	......
[illegible]	Fed Farm Mtg 2¾s, '42-'47	103.6	103.6	103.6	+ .1	103.5	103.6	2.13	99.30
[illegible]	Fed Farm Mtg 3s, 1949	104.4	104.3	104.4	...	104.3	104.4	2.41	100.30
[illegible]	Home Own Ln 3sA, 1952	103.27	703.25	103.27	— .1	103.26	103.27	2.45	......
[illegible]	Home Own Ln 2¾s, 1949	102.4	102.2	102.4	...	102.3	102.4	1.99	99.24
[illegible]	Home Own Ln 2¼s, '42-'44	102.4	102.3	102.4	...	102.3	102.4	1.86	......

DOMESTIC.

Sales thous.		High.	Low.	Close.	Net chge.
[illegible]	[illegible]	[illegible]	[illegible]	[illegible]	[illegible]

FOREIGN.

Sales thous.		High.	Low.	Close.	Net chge.
15	Cuba 5½s '45	54½	54	54½	+ ½
10	Cuba 4½s '49	96½	96½	96½	....
2	Czecho 8s '51	100	99	100	+ 1¼
2	Denmark 5½s'55	101	101	101	+ ¼
3	do 4½s '62	98¾	98¾	98¾	....
[illegible]	[illegible]	[illegible]	[illegible]	[illegible]	[illegible]
3	do 7s '47	73½	73½	73½	+ 1
2	RiodeJan 8s '46	18¾	18½	18½	....
2	do 6½s '53	15⅞	15⅞	15⅞	....
3	RioGrdoS 6s '68	17⅛	17	17	— ⅛
1	Rome 6½s '52	72	72	72	....
2	SaoPSt 7s '56	18½	18½	18½	+ ¼
1	do 7s '40	90⅝	90⅝	90⅝	....
1	SerbsCS 7s '62	24⅛	24⅛	24⅛	— ¼
1	Sydney 5½s '55	103¼	103¼	103¼	— 1½
4	TaiwElP 5½s'71	79	79	79	— ½
8	TokioCity 5½s'61	78⅝	78¼	78⅝	— ⅛
8	TokioElLt 6s '53	79½	79¼	79½	....
2	UjigElP 7s '45	96⅛	96⅛	96⅛	— ⅝
5	Uruguay 6s '64	55	55	55	— ⅝
1	WestphUEP 6s'53	25⅝	25⅝	25⅝	— ⅜
2	Yokohama 6s '61	85½	85½	85½	+ ½

xin—Ex interest. ct—Certificates.

BANK STOCKS

CHICAGO.
NATIONAL BANKS.

	Bid.	Ask.
American Nat Bk & Tr	215	225
City Nat Bk & Tr Co of Chgo	133	138
ContIllNat Bk & Tr $33 1-3 par	149	150
Cont Ill Co ctfs of ben int	30c	40c
Drovers National	150	160
First National	285	289
First National [Cicero] $50 par	45	55
First National [Englewood]	160	175
First National [Evanston]	100	125
Halsted Exchange	120	130
Lawndale National $10 par	15	21
Liberty National	190	205
Live Stock National $20 par	45	47
Madison Crawford National	130	140
Mid-City National Bank	120	130
Milwaukee Ave Nat $20 par	25	35
Mutual National	100	110
National Boulevard Bank	165	180
National Builders $50 par	58	68
South East National	120	130
Upper Avenue National	235	250
Terminal National $20 par	28	30

STATE BANKS.

	Bid.	Ask.
Beverly State Savings	60	70
Chicago City $50 par	125	135
Drexel State $40 par	30	35
Drovers Tr & Savings Bank	120	130
Evanston Tr & Savings	32	37
Hamilton State	20	30
Harris Trust & Savings	434	440
Lake Shore Tr & Sav $50 par	75	85
Lake View Trust	235	255
Main State Bank	100	110
Mercantile Trust	162	172
Merchandise Bk & Tr Co	280	290
Metropolitan State	95	110
Northern Trust Co	830	845
Oak Park Tr & Sav $50 par	52	60
Personal Loan & Savings	160	170
Pioneer Tr & Sav Bk $50 par	100	110
Pullman Trust & Savings	160	175
Sears Community State $25 par	28	33
South Chicago Savings	30	35
St Bk & Tr of Evanston $60 par	47	52
University State	65	85

NEW YORK.

	Bid.	Ask.		Bid.	Ask.
Bk of Man	31½	33½	1stNat Bos	50½	52½
Bankers T	71½	73½	First Natl.	2155	2195
CenH B-T	133	136	Guarty Tr.	362	367
Chase Nat	46	48	Irving Tr.	16¼	17¼
Chem B&T	67½	69½	Mnfrs Tr.	47½	49½
Commerc'l	194	200	Natl City.	41	43
Cont B&Tr	18¾	20¼	N Y Trust	141	144
CornE B-T	65¾	66¾	Public ...	48½	50½
Empire Tr	27¼	28¼	Title G&T	10½	11½

INVESTING COMPANIES

	Bid.	Asked.		Bid.	Asked.
AdF2d In.	18.21	19.37	NABT ctf.	63.25	67.50
Aff F Inc	2.02	2.26	No ATrSh	2.74	....
Am Hold.	21.37	22.62	Do 1955	3.62	....
Am BusSh	1.19	1.30	Do 1956	3.57	....
Cen ShTr.	26.63	28.64	Do 1958	3.60	....
Corp Tru.	2.88	....	Quar InSh	1.74	1.91
Do A A.	2.83	....	Rep TrSh.	13.76	14.26
CoTrAc Se	2.83	....	Sel AmSh	3.96	....
CoTrAc M	3.52	....	Do inc..	1.75	1.91
DoAA mod	3.52	....	SelCu Sh.	10.17	....
Cum TrSh	6.30	....	Sel Inc Sh	5.35	....
Div Tr B.	11.00	....	Sell cv pf.	24.00	25.50
Do C ...	4.90	5.25	SpeTra F.	21.34	22.23
Do D ...	7.45	8.25	StatSt In.	111.08	....
Div Shrs.	1.81	1.97	SupA TrA	4.13	....
FiBos Cor.	43.25	44.75	Do AA.	2.74	....
Fix TrSrA.	12.72	....	Do B...	4.33	....
Do B....	10.66	....	Do B B.	2.74	....
FulInv In.	24.55	26.13	Do C...	8.16	....
FuTr ShA	6.38	7.00	Do D...	8.16	....
Do B...	5.82	....	Sup Shr.	14.49	15.76
Inco Inv.	25.98	27.94	TruSt InC	3.06	....
Inv F Am	.98	1.12	Do D...	2.99	....
Mary Fun	9.86	10.66	Tr Ind Sh	1.46	1.62
MassIn Tr.	28.16	29.88	US EL-PA.	20.25	20.75
Na Wi Sec	4.61	4.71	Do B...	3.15	3.25
Do vtc..	2.02	2.18	Do vtc..	1.26	1.34
N Y BTSh	4.00	....			

U. S. TREASURY

[Chicago Tribune Press Service.]

WASHINGTON, D. C., Sept. 5.—The following is a statement of the condition of the United States treasury on Sept. 3, 1936.

Income to date this year....$	671,600,000
Income to date last year....	616,500,000
Increase ....$	55,100,000
Army ....$	73,000,000
Navy	81,900,000
Veterans' costs to date......	140,700,000
Agricultural aid	100,000
Relief	50,900,000
Public works and work relief	550,100,000
Aid to home owners.........	32,100,000
Deficit this year..........	394,700,000
Deficit last year..........	700,900,000
Decrease ....$	306,200,000
Balance general fund today.$	1,850,100,000
Balance previous day.......	1,878,300,000
Decrease ....$	28,200,000
Public debt this date.......$	33,367,900,000

FEDERAL LAND BANK BONDS

	Bid.	Ask.
4½s, Nov., 1958-'38	106½	@107
4¼s, May, 1957-'37	102¾	@103
4¼s, Jan., 1957-'37	102	@102¼
4s, May, 1958-'38	104⅞	@105¼
4s, Nov., 1957-'37	103⅞	@104¼
4s, July, 1946-'44	109¾	@110¼
3¼s, May, 1955-'45	103¼	@103½
3s, July, 1955-'45	101⅛	@101⅜
3s, Jan., 1956-'46	101⅛	@101⅜
3s, May, 1956-'46	101½	@101⅝

BOND FINANCING LAGS; OFFERINGS OF STOCKS DUE

Several Issues Will Be Eligible This Week.

While no major bond financing operations are in prospect this week, a number of small stock offerings are expected to be made in the next few days. The registration statement filed with the Securities and Exchange commission on new issues of preferred and common stock of the Bastian-Blessing company, of Chicago, becomes effective Tuesday.

The Bastian-Blessing offering consists of 6,500 shares of $5.50 preferred stock and 13,000 shares of no par common stock. The offering will be underwritten by Harrison O'Gara & Co., of Chicago. The common stock will be reserved for conversion of the new preferred, each share of which will carry a warant entitling the holder to purchase two shares of common at $17.50 a share on or before July 1, 1938, and thereafter at higher prices.

Will Retire Old Preferred Stock.

Proceeds of the offering will be used by the company to retire its outstanding $6 preferred stock and the $6 preferred stock of its subsidiary, the Russ Soda Fountain company, and to pay all existing bank loans of the company and its subsidiary, which aggregate $325,000. Remaining proceeds will be added to working capital. On completion of the financing the company will own all the outstanding stock of its subsidiary.

The present financing was decided upon so that the company would not be forced to withhold its earnings from stockholders after the federal tax on undistributed earnings becomes applicable.

Other Offerings in Prospect.

The registration statement on an issue of 60,000 shares of $3 par common stock of the El Paso Natural Gas company will be effective Thursday. No offering plans have been announced. The offering does not represent any new financing on the part of the company.

The required twenty day registration period also expires this week on the following issues: 35,000 shares of $10 par preferred and 100,000 shares of no par common of Edgar P. Lewis & Sons, Inc.; 23,580 shares of 5½ per cent $50 par preferred and 58,950 shares of no par common stock of the Hussman-Ligonier company, and 350,000 shares of $1 par class "A" stock of Scottish Dye Works, Ltd.

Bank Stock Prices Close Irregular; Trading Quiet

An irregular trend was shown by Chicago bank stocks last week in the over-the-counter market. Trading was comparatively quiet. Continental ranged between 148 and 151, closing a point lower at 149 bid, 151 asked. First National lost 5 points at 285-289. Harris Trust gained 2 at 435-440. City National was unchanged at 132 to 137.

LIBERAL HEDGING SALES DEPRESS COTTON MARKETS

Liberal hedging sales from the south depressed American cotton markets yesterday. The close was 8 to 15 points lower. Strength in Liverpool was responsible for a moderate upturn at the start, but there was a lack of aggressive buying and many operators evened up for the double holiday.

Spot cotton closed 10 to 15 points lower, with New Orleans, New York, and Galveston at 11.90 cents and Houston at 11.85 cents per pounds. Prices follow:

	High.	Low.	Close.	Prev. close.	Last year
CHICAGO MARKET.					
Oct.	11.80	11.61	11.61	11.70	10.47
Dec.	11.80	11.62	11.64	11.72	10.44
Jan.	11.83	11.66	11.66	11.74	10.46
March	11.87	11.68	11.68	11.77	10.56
May	11.92	11.74	11.74	11.83	10.58
July	11.93	11.73	11.73	11.83	10.62
NEW ORLEANS MARKET.					
Oct.	11.69	11.51	11.51	11.60	10.33
Dec.	11.66	11.50	11.50	11.60	10.33
Jan.	11.71	11.53	11.53	11.63	10.35
March	11.74	11.57	11.57	11.65	10.42
May	11.77	11.61	11.61	11.70	10.48
July	11.78	11.59	11.60	11.70	10.52
NEW YORK MARKET.					
Oct.	11.73	11.51	11.51	11.65	10.36
Dec.	11.74	11.53	11.53	11.66	10.36
Jan.	11.78	11.57	11.57	11.68	10.37
March	11.80	11.58	11.59	11.71	10.45
May	11.85	11.63	11.63	11.77	10.50
July	11.82	11.61	11.61	11.76	10.55

JOINT STOCK LAND BANK BONDS

NOMINAL QUOTATIONS.
[Quoted by F. A. Carlton & Co.]

Banks—	Rate.	Bid.	Ask.
Atlanta [Ga.]	5	99½	100½
Atlantic [Raleigh, N. C.]	5	3.50%	2.50%
Burlington [Ia.]	5	98	100
Do	4½	97	99
California [San Francisco]	5	103½	....
Chicago [Ill.] Rcr's Ctfs	..	7¼	8¾
Dallas [Tex.]	5	3.50%	2.50%
Denver [Colo.]	5½	76	.....
Do	5	76	78
1st Carolinas [Colum., S.C.]	5	88½	90½
1st Fort Wayne [Ind.]	5	3.50%	2.50%
Do	4½	3.50%	2.50%
1st Montgomery [Ala.]	5	86	88
1st New Orleans [La.]	5	90	93
1st Texas [Houston]	5	97	98½
1st Trust [Chicago]	5	100¼	101½
Do	4¾	100¼	101½
Do	4½	100¼	101½
Do	4¼	100¼	101½
1st Trust [Dallas, Tex.]	5	100¼	101½
Fletcher [Indianapolis]	5	3.50%	2.50%
Do	4½	3.50%	2.50%
Fremont [Lincoln, Neb.]	5	77	79
Do	4¾	76	78
Gr'nbrier [Lewisb'g, W.Va.]	5	3.50%	2.50%
Greensboro [N. C.]	5	3.50%	2.50%
Illinois [Monticello, Ill.]	5	98	100
Do	4½	97	99
Do	4¼	96	98
Ill.Midwest [Edw'sville,Ill.]	5	76	77½
Iowa [Sioux City]	4½	97	99
Kentucky [Lexington]	5	3.00%	2.00%
Lafayette [Ind.]	5	94	95½
Do	4½	93	94½
Lincoln [Neb.]	5	93	95
Do	4½	92	94
Louisville [Ky.]	5	100	101
Md.-Virginia [Baltimore]	5	3.50%	2.50%
Mis'sippi [Memphis Tenn.]	5	100	101¼
New York [Rochester]	5	97	99
North Carolina [Durham]	5	98¾	100¼
Ohio-Pa. [Cleveland]	5	98	99½
Ore.-Wash. [Portland, Ore.]	5	57	61
Pacific Coast [Portland]	5	99½	101
Pacific Coast [Salt Lake]	5	104½	106½
Pacific Coast [San Francis.]	5	3.10%	2.00%
Pennsylvania [Philadelphia]	5	99½	101
Phoenix [Kansas City]	5	108¾	109½
Potomac [Washington,D.C.]	5	99	101
St. Louis [Mo.] Rcr's Ctfs.	..	35½	37
Do Committee Ctfs	..	35	36¼
San Antonio [Tex.]	..	3.50%	2.50%
South. Minn. [Minneapolis] Rcr's Ctfs	..	24	25¼
Do Comm. Ctfs	..	23¾	25¼
Southwest [Little Rock]	5	73	74½
Tennessee [Memphis]	5	100	101½
Union of Detroit [Mich.]	5	98	99½
Union of Louisville [Ky.]	5	100	101
Virginia Carolina [Elizabeth City, N. C.]	5	100	101
Virginian [Ch'ston, W.Va.]	5	98	99½

MOTORS—TRAFIC—HIGHWAYS

Old 'National Trail' Now Is Dangerous

BY HAL FOUST.

[Chicago Tribune Press Service.]

East St. Louis, Ill., Sept. 2.—[By Mail]—The old national trail, in its 167 miles here from Terre Haute, Ind., is an outstanding downstate example of the outmoded design and progressive deterioration of some of the main trafic arterials throughout Illinois.

Gov. Horner, when he was opposing any reduction in motorists' taxes two years ago, recognized a need for 107 miles of resurfacing, reconstruction, or relocation on this route estimated to cost $3,100,000. However, this seemingly was his last full appreciation of the safety and economic benefits of such an investment.

While millions of dollars of road funds have been assigned to boondoggling, this highway, marked U. S. 40, remains a dangerous pavement of narrow slab badly cracked and rapidly crumbling. In the $10,300,000 federal aid program dated July 1 of this year, there is an allotment of only $197,500 for the old national trail, to widen bridges in Bond and Madison counties. The bulk of the funds were assigned to projects of more political advantage to the administration.

Thousands of Autos.

The daily trafic on U. S. 40, as reported in a highway department count—1,840 cars east of Effingham, 3,930 east of Collinsville, and 2,970 east of Marshall—indicates that a $3,100,000 investment in improvements would return a comfortable profit to

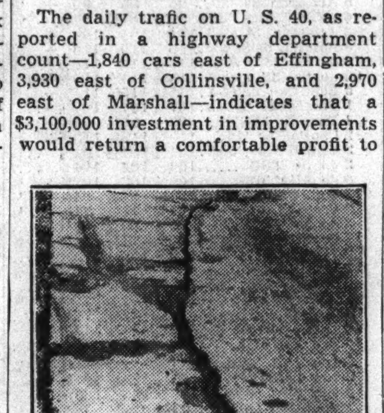

Crack in pavement near Brownstown, Ill.

the state's road funds in revenue from the gasoline tax. Millions of "easy money" are being spent for roads that will require maintenance expenditures greater than the gasoline tax revenue their trafic will produce.

A five months' accident record, 58 mishaps involving deaths or personal injuries, indicates the safety value of an improvement of U. S. 40.

The Tribune roadster recently made an inspection trip over this historical Old National trail across Illinois. As far west as Vandalia, the former state capital where Lincoln first served in legislature, the route was designed as the Cumberland road in a congressional authorization act signed by President Jefferson in 1806. Much of the present pavement was laid in 1919, some of the earliest concrete to be built under the first hard road bond issue.

A Close Squeeze.

The inspection found approximately 60 miles of sixteen foot slab. It was a close squeeze in passing the many large trucks of the full legal width

Four inch drop east of Montrose, Ill.

of 8 feet. There was also little space between passenger cars passing in opposite direction, both drivers holding dangerously close to the center line because of the nearby threatening outer edge.

Grooved tracks on the dirt shoulders showed where many cars accidentally dropped right wheels from the pavement or were steered off in a perilous maneuver to avoid an impending collision. There were were many miles where the edge of the slab was from two to four inches higher than the wheel marked dirt shoulder, an effective trap for a mishap.

The concrete, laid before the center construction joint was conceived, for the most part was warped by long, irregular cracks. Breaks with crumbling edges were not uncommon. Battered railings of culverts and bridges testified that they were too narrow. There were curves and turns too sharp for today's travel pace; the

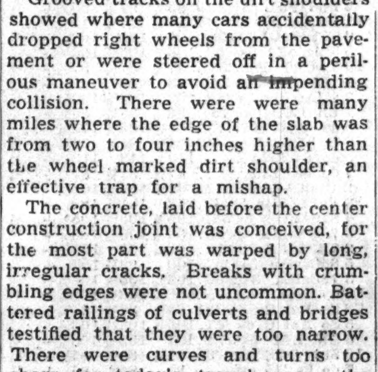

Hole in pavement east of Pocahontas, Ill.

alignment was especially bad between here and Vandalia.

The inspection trip also covered 33.9 miles of brick resurfacing done under former Gov. Louis E. Emmerson for $1,073,519 with unemployment relief cited as justification for an excessive cost. Signs warned that these stretches were slippery when wet.

Still Unpaid For.

"Most of this concrete should be abandoned," said George Barton, engineer for the Chicago Motor club. "It's true that we'll be paying for their original construction, interest, and principal on the 30 year bond issues for another eight years, but we can't afford to retain such inefficient and dangerous alignment and slab on a heavily traveled route.

"The old slab has already carried more trafic in seventeen years than it was contemplated when they were built would be carried in thirty years. It has justified its original construction cost and is due for retirement. And today's trafic, in volumes and at speeds not contemplated seventeen years ago, demands a new pavement and will return gasoline tax revenue waranting the investment."

THE NEWEST PACKARD

This is a new member of the Packard family, a six cylinder job. It is one of the 1937 line announced yesterday.

NEWS AND VIEWS

Packard yesterday announced its 1937 line, including a six cylinder model in the low price field. With the One Twenty, the Super Eight and the Twelve, the manufacturer is now competing in all price ranges.

From the small car to the luxurious big job, the 1937 models retain those lines that distinguish the make. In appearance and general engineering, the four sizes reflect family characteristics.

The Six has eight different body styles on a wheel base of 115 inches. The L head engine is rated at 100 horse power. Brakes are hydraulic.

Engineering refinements are found on the entire 1937 line, nothing radically new but decided betterments nevertheless. Visibility has been bettered by widening the windshield. A new piston ring has been adopted for economy. The front seat adjustment changes the tilt of the back, contributing to comfort.

Hudson is turning its attention to relief from next winter's cold. Last week it announced through its dealers a new type of hot water car heater. Chief features of the heater, which is now on display in Hudson and Terraplane showrooms, are a defroster attachment which delivers sufficient hot air to the windshield to eliminate rapidly both condensation and sleet, and an outlet which directs a warm flow of air to the driver's feet.

A substantial jump in retail deliveries during the second 10 days of the month featured the August sale[s] chart of Buick, according to W. F. Hufstader, general sales manager. Sales during the period totaled 5,35[?] units, comparing with 3,654 in th[e] first 10 days of the month and wit[h] 1,258 in the corresponding 1935 period.

Setting a new record for number and amount of space taken, eleve[n] makers of motor trucks drew loca[-] tions for the 37th annual Chicag[o] automobile show at a meetin[g] Wednesday in the Congress hotel.

The total amount of space con[-] tracted for at the drawings amounte[d] to 35,000 square feet. The truck sec[-] tion at the auto show, to be hel[d] Nov. 14 to 21, will occupy most of th[e] south wing of the Internationa[l] ampitheater, scene of the big ex[-] position, at Halsted and 43d streets.

The meeting was conducted by H. T. Hollingshead, chairman of th[e] show committee. A. C. Faeh, sho[w] manager, made known that sixtee[n] trailer manufacturers have alread[y] taken space at the show.

More than 400 dealer service man[-] agers and parts managers from east[-] ern and midwest states were guest[s] of Ford at Dearborn, Mich., Monda[y] and Tuesday. The men were awarde[d] the trips on the basis of their record[s] in a nationwide Ford Service Meri[t] club contest which has as its ob[-] jective a continued improvement i[n] service to owners.

VOICE OF TRAFIC

AUTO "WATCHERS."

Lombard, Ill., Aug. 13.—I would like to know who gave the hoodlums around Comiskey park charge of the streets. Just recently I drove to Chicago with some visitors who wanted to see the Sox play. I parked about two blocks west of the park and as I started to leave the car some old women came rushing up and told me that if I parked on that street that my tires would be cut, so I drove away about four blocks from the park and gave a bum 25 cents to watch the car.

I think it is a shame that the automobile owners are taxed to death and, paying for the streets, have to put up with such tactics. J. W. SCOFIELD.

BLINDING HEADLIGHTS.

Chicago, Aug. 13.—Blinding headlights of approaching motorists cause me more grief in night driving than any other fault. Others find this true, also, as may be seen in nearly every daily paper. Crashes, side-swiped cars, and maiming of pedestrians result from blinding car drivers with unlawfully bright lights.

State laws not enforced mean nothing. No effort to curb these thoughtless or senseless drivers, who give no thought to approaching cars, seems to be made. Fault for increase in motor fatalities may well be laid to lax law enforcement as well as to the drivers who thus make their cars [and trucks] deadly weapons. KENNETH WHITSON.

SPEED COPS SHOULD NOT HIDE.

Chicago, July 28.—Chicago is in the midst of a huge safety campaign, with the intoxicated driver and reckless driver receiving large fines or jail sentences and the speeder getting a heavy fine. Al[l] this meets with my hearty approval, hav[-] ing been a driver myself for the last fi[f-] teen years and not having been picke[d] up for either violation, although I hav[e] exceeded the speed limit as has mos[t] every driver.

Recently on a Trafic court broadcas[t] I heard a motorcycle policeman admon[-] ished by Judge Padden for riding ou[t] on 55th street in sparsely settled dis[-] tricts and making arrests for speeding. For quite some time I have been waitin[g] for him to mention the fact that th[e] motorcycle men should ride the street[s] and not hide on a side street waitin[g] for a speeder.

The policeman will dash out, regard[-] less of trafic, and endanger his ow[n] life as well as the lives of others. Woul[d] it not be far better if he rode th[e] streets and displayed himself to the mo[-] torist and looked for the reckless drive[r] who weaves in and out, and the one wh[o] comes on the through street from [a] side street without first stopping? S. L.

REPORTS A SPEED TRAP.

Chicago, Aug. 3.—I wish to warn motor[-] ists who use U. S. 14 of a speed trap a[t] Walworth, Wis. On Sunday, Aug. 2, a[t] 8:30 a. m., while driving through at abou[t] 25 miles per hour, a police officer jumpe[d] out from behind a parked car and flagge[d] me down and accused me of driving 4[?] miles per hour.

When I asked him how he could tel[l] without a speedometer test he change[d] the charge to reckless driving. Very lit[-] tle trafic on the street.

I was fined, and the woman justice o[f] the peace insists that they are not operat[-] ing a speed trap. As a taxpayer of th[e] state of Wisconsin I would like to know whether the 25 per cent increase I paid i[n] taxes last year is being used to pa[y] cops to operate these speed traps, as there appear to be several others along th[e] line. PAUL TOPP.

HORN BLOWING.

Chicago, Sept. 1.—Your article on horns was noted by the writer. More articles of the same kind would assist materially in reducing the unnecessary horn blowing by drivers wha care very little for any one but themselves. Might call your attention to South Shore drive from 67th to 71st streets, which is practically a race track and incessant, unnecessary horn blowing. J. I. BRANDENBURG.

AMONG THE FOLKS IN HISTORY

Reg. U. S. Pat. Off. Copyright, 1936, by Chicago Tribune-N. Y. News Syndicate, Inc.

Part 3 | Metropolitan Section

Chicago Sunday Tribune

THE WORLD'S GREATEST NEWSPAPER

Neighborhood News. Churches, Clubs, Schools Radio Programs.

N W

SEPTEMBER 6. 1936.

PAROCHIAL SCHOOLS OPEN THIS WEEK

[E]IGHT DISTRICTS [J]OIN THIS WEEK [I]N HOMECOMING

[N]orthwest Side to Have 6 Day Fete.

[N]orthwest side participation in Chi[ca]go's third annual homecoming cele[br]ation will open Tuesday with fes[tiv]ities centered in eight major com[mu]nities of the area. Complete de[tai]ls of the programs for the event [we]re made public by Roy I. Levinson, [dis]trict chairman of the central com[mi]ttee. Two chief features of the ac[tiv]ities will be an all community ama[teu]r contest and a northwest side [you]th physical prowess contest.

[F]inal judging of amateur contest[an]ts will be held Friday evening at [8] o'clock in Eugene Field park, 5100 [No]rth Ridgeway avenue. The prowess [to]urnament, based on athletic skill [an]d physical condition, will terminate [in] finals Friday afternoon at Portage [pa]rk, Long avenue and Irving Park [bo]ulevard.

Bike Race Next Sunday.

[V]. K. Penny, park district director, [wi]ll have charge of the amateur [ni]ght. Leonard J. Sterling, division [ath]letic chairman, will direct the ath[let]ic event. Of district wide interest [is] the 50-mile bicycle race from Fox [La]ke to Diversey avenue and Pulaski [roa]d next Sunday, sponsored by the [Be]lmont-Cragin district committee.

[C]ommunities represented on the [th]e committee are: Addison park, [Be]lmont, Central, Belmont park, Bel[mo]nt terrace, Wrightwood terrace, [K]elvyn park, Kelvyn grove, Mont[cla]re, Hanson park, Cragin, and Bel[mo]nt. Ceremonies at the finish line [Su]nday afternoon will include a wel[co]me to the queen of the races who [wi]ll accompany the riders from Fox [La]ke. The presiding chairman for the [da]y will be Walter Goralski, head of [th]e district committee.

Edison Park Program.

[F]estivities in Edison park will open [Tu]esday evening at Olympia park, [Ol]ympia and Avondale avenues, with [pr]eliminaries in the athletic tourna[me]nt. Wednesday evening has been [de]signated Edison park night and will [fea]ture entertainment by the Edison [Pa]rk Drama club, Edison park P. T. [A.] chorus, Edison Park Legion Drum [an]d Bugle corps, and local Boy and [Gi]rl Scout units.

[A]mateur night will be held Thurs[da]y at Edison park recreation hall, [66]13 Olmsted avenue, following a pa[ra]de of patriotic, commercial, and [civ]ic organizations. Remaining events [ar]e a street dance Friday evening at [Ol]msted and Oliphant avenues, and [a] merchants' carnival Saturday eve[nin]g. Community leaders active in [th]e preparations have been led by [W]illiam Edwards, chairman, and V. R. [Do]lan, secretary.

Events in Portage Park.

Mrs. Anna Steinborn, Portage park [ch]airman, has announced a complete [pr]ogram for the week. WPA musi[cia]ns will present a concert Tuesday [ev]ening in Portage park, Irving Park [bo]ulevard and Long avenue. Commu[nit]y preliminaries for girls in the [ph]ysical tournament will be held [W]ednesday afternoon in the park. [Lo]cal amateur contestants will be [ju]dged in the evening at the park [au]ditorium.

[B]oys' tournament preliminaries will [be] held Thursday afternoon at 2 [o'c]lock. Arrangements have been [ma]de for a street dance Thursday eve[nin]g at Belle Plaine and Milwaukee [av]enues. A community parade will [be] the feature of plans for Friday. [Pa]rticipants will form at Central ave[nu]e and Irving Park boulevard at 8 [o'c]lock in the evening. The closing [ev]ent will be a baby buggy parade [in] Portage park Saturday afternoon [at] 2 o'clock.

Albany Park Activities.

[A]lbany park ceremonies, directed [by] Dr. H. G. Leon, will open Tuesday [af]ternoon with a girls' athletic con[tes]t in Eugene Field park, 5100 North [Ri]dgeway avenue. The boys' compe[tit]ion will be held in the park [W]ednesday afternoon. Amateur con[tes]t preliminaries will be presented [at] 8 o'clock Wednesday evening at [La]wrence and St. Louis avenues. The [pr]ogram for Thursday will include an [af]ternoon entertainment for pre[sc]hool children at Jensen park, Law[ren]ce and Wilson avenue, and a com[mu]nity parade in the evening. Re[ma]ining in the arrangements for the [we]ek are open-air vaudeville at Law[ren]ce and St. Louis avenues Friday [ev]ening and a tennis exhibition Sat[ur]day afternoon at Field park.

[E]dgebrook, Sauganash and Forest [Gl]en are coöperating in presenting a [we]ek of festivities sponsored by the [El]ston and Central avenues Chamber [of] Commerce. The chief feature of [th]e arrangements announced by [Ch]arles Amenta, chairman of the cele[br]ation, will be a rodeo next Sunday [af]ternoon at Elston and Central ave[nu]es. The entertainment will be pro[du]ced by DeForest Jayne of the El[sto]n stables and Willard Schmidt of [th]e Edgebrook stables.

Parade Tuesday Night.

[T]he week will open with a parade [Tu]esday evening forming at Foster [an]d Elston avenues. A junior fife, [dr]um and bugle corps contest will be [pr]esented following the parade. A [ch]ildren's amateur night will be held [W]ednesday evening at Parkside and [El]ston avenues.

[T]hursday's program will include a [go]lf contest at 5401 Elston avenue and [a] street dance in the evening at Ma-

[Continued on page two.]

Orchids Bloom in New 'Jungle' at Des Plaines

BY MILDRED WILDS.

Orchids spelling romance and royalty . . . graceful waxen petals that for only a century have been known to the white man . . . exquisite blooms that carry within them the breath of the jungle now tamed for a debutante's corsage . . . plants that use up eight years in producing the first flower that lives a little while for someone's pleasure—these may be found growing in the northwest suburban district.

Orchids, flashes of color in the dank, dark green of the tropics, were found in 1814 by a roving sea captain who dared the South American Andes in the search for gold. He saw the orchid, a curious plant clinging to jungle trees, nourished by warm air and rotted ferns and fungi. He took it home to a royal prince. Then there was a new flower in the garden of royalty and the story of the orchid tells the tragedies of adventurous men who sought more of this bit of jungle beauty but who more often knew instead the ravages of malaria, bites of poisonous serpents, and death.

Laboratory Like Hospital.

And now a new species of orchids. In a laboratory, clean and white as the most modern hospital, next to the rows of greenhouses about three and one half miles southwest of Des Plaines, Andrew Benson, manager of one of the largest orchid growing establishments in the country and hybridizer of new varieties, works with his assistant, Miss Florence Zuegel of Des Plaines, one of the only two women who have ever dared the darg recesses of the tropics in the search for fresh plants to blend with the old.

It is past the time of orchid seeding in the Des Plaines laboratory but experimentation with chemicals never ceases. In a temperature as hot as the hottest day known in these northern climates, helpers constantly spray the greenhouses that are filled with plants. The tiny seedlings are closed tight in Erlenmeyer flasks filled with fungi of modern chemistry prepared by Miss Zuegel who reproduced what she found in the fertility of South America. For orchids are epiphytes, air plants, never grown in soil.

Red, White and Yellow.

Today the Cattleya, one of the families which is grown for cut flower use, have red flowers, brilliant as the poinsetta, whites and pure yellows for bridal bouquets, chartreuse greens and rose shades. The spray orchid, the Phalaenopsis family, has varieties of every shade of blues and violets and has a white blossom that will last for a week. More varieties too in the Cpripedium, the tropical lady slipper and the Cymbidium, the native of India.

Quietly, slowly these new wonders grow. Their bed is a porous pot filled with fern roots. One decisive factor is responsible for this new flower, says Andrew Benson, who last week explained why. "Quarantine in 1918 stopped the importation of species to the country due to the orchid fly," he said. The new era of orchids then came for we were forced to raise the plants from the seeds. As a result we have orchids all the year round instead of just three months in the year."

Invades Jungles for Fungus.

But the treks to the jungles are not all in the past. This phase of the work goes on. Miss Florence Zuegel last year made a trip to South America to get friendly fungus. And her quest for chemical knowledge proceeds. Next year she will visit the jungles again.

Mr. Benson, who started his work in 1928, was the first collector ever to dare the malaria infested Cauca district. With injections of quinine in his blood he spent six weeks on the equator and emerged with 10,000 orchid plants of the June flower variety. On another visit he lost consciousness from fever and faithful natives carried him for six days out of the jungle to a hospital.

Tells of Rank Vegetation.

Miss Zuegel spent six months in the tropics. From mountain-locked port of Rio de Janeiro, where in the distance the mountains are covered with blue and yellow hues, she made her first search for orchids accompanied only by an interpreter and a group of natives who were to precede her to cut a path through the thick undergrowth. It took her a day to hike to Pica Tijuca, the highest peak in the locality. Of her travels she says, "Hiking and climbing are the best ways to observe vegetation. There are palms and ferns, bamboos more than 100 feet tall, eucalyptus, camphor and citronella trees."

Miss Zuegel suffered only from insect bites which she says raised large welts on her arms and legs. Her only fear was of small snakes who look so much like the tree bark that they can attack without warning.

Natives Not Impressed.

Her search for orchids continued through Petropilis, the city of flowers, and through the Organ mountains near Therezopolis where she went armed with citrus fruit so that she could resist the tainted water frequently found in the tropics. As the hour neared sundown, she hurried out of the jungles for there is no twilight and darkness drops like a blanket.

South America abounds in orchids, says Miss Zuegel, and the natives are not impressed by what the white men often give their lives to procure. But their system of education is responsible for a growing respect for the natural flora of the country. In the cities orchids are used abundantly. In Rio, she says, 10,000 orchids were used at a reception for an Argentine official.

Miss Zuegel has been interested in horticulture all of her life. She always had a garden as a child and later came to work for Mr. Benson as his secretary in order to be near the flowers she loved.

Keeping Hungarian Traditions Alive in Folk Dance Festival

These members of the First Chicago Hungarian Young People's club, who for the last six weeks have been rehersing at Humboldt park under the direction of Ballet Master John Petri, formerly of the Chicago Civic Opera company, will perform the "Toborzo," one of the oldest of Hungarian dances, at Chicago's first international folk dance festival tomorrow evening at Soldiers' field. From left to right the dancers are John Sanoshy, Grace Papp, Rosemary Sanoshy, Elizabeth Balogi, and Robert Papp.

PERMANENT FAIR FOR ELGIN GOAL OF BUSINESS MEN

Report Tells Success of Recent Exposition.

Steps to establish a permanent Elgin agriculture fair were launched last week by the Elgin Association of Commerce as a means of establishing the community as the agricultural center of the middle west. Encouragement for the movement was found in the success of the fair held Aug. 25 and 26 in Wing park, under the direction of the association and district 2 of the Illinois vocational agriculture teachers.

A report by H. G. Lawrance, secretary and treasurer of the commercial group, said the proposal has the approval and support of business men of the community. Tentative plans include the purchase or designation of a permanent site and construction of permanent exposition buildings.

May Use Armory.

If an existing campaign for a National Guard armory is successful it is hoped it may become the site for the yearly event. The past fair was pronounced the best in the history of local vocational agricultural work. Stock judges for the contests especially commended the exhibits of sheep and cattle.

The chairman of the agricultural committee active in promoting the exposition was Harry P. Kelley. His assistants were W. C. Kenyon, R. E. Fedou, Will McQueen, Julius Jessine, Arthur Howard, Walter Davis, Fred Wilson, William McGregor, Otto Wennlun, Fred Rupp, John Logan Jr., Marshall Sherman, E. E. McCoy, and Chris Volkening.

On Teachers' Committee.

The local committee of vocational teachers included E. D. Howell, Palatine; John Schaff, Plato Center, and W. D. Buddemeier, Lake Zurich.

The special committee of commerce association members consisted of Harry C. Daniels, R. E. Fedou, Chester Collins, Fred T. Norris, and H. G. Lawrance.

Eugene Field Tennis Tilt.

Eugene Field park, 5100 North Ridgeway avenue, will hold a tennis tournament starting next Saturday. Entries should be sent to the park before Friday evening.

ST. HYACINTH CHOIR WILL GIVE BENEFIT DANCE ON SATURDAY

The St. Cecelia choir of St. Hyacinth parish will initiate its autumn season of activities with a dance in the grand ballroom of the Webster hotel, 2150 Lincoln Parkway, Saturday evening, for the benefit of the parish fund. Miss Claire Wijas, chairman of the dance committee, is assisted in arranging the benefit by the club president, Miss Evelyn Szlapka. Others aiding are Miss Adeline Wrzala, Miss Helen Ciupiak, Miss Joan Jarok, Miss Cecelia Lubaszko, Miss Evelyn Ludtke, Miss Lillian Marcinkiewicz, Miss Virginia Panek, Miss Adele Rathkowski, Miss Eleanor Swiatowiec, Miss Irene Wijas, and Miss Alice Zienko.

ADELINE WRZALA.

MISSION GROUP SEEKS JARS FOR PRESERVING FOOD

An appeal for fruit jars and canning supplies for distribution by the Chicago Missionary society was made last week by Dr. Carl P. Nelson, president of the organization. The relief department of the society has been receiving vegetables and fruit from northern Illinois and Michigan and is attempting to preserve the excess produce for use during the winter months. Donations will be received at the headquarters, 2371 Milwaukee avenue.

Spaulding School Helpers Club to Meet Wednesday

Officers and directors of the Willing Helpers club of Spaulding school will meet Wednesday afternoon at the home of Mrs. John W. Tauchen, president of the organization. Plans for continuing the orthopedic appliance shop maintained by the club will be discussed.

NORTHWESTERN SUBURBS AIDED BY PWA GRANTS

Eight Projects to Cost Nearly $2,000,000.

Eight projects, totaling more than $1,800,000, partly financed by federal grants, are underway in northwest suburbs, according to Carl Bauer, local PWA director. Grants of $797,000 have been made for the work.

The largest project, estimated at $1,080,000, is a diagnostic building, including employés quarters and three wards and dining room units at the Elgin state hospital. It is financed with the aid of a $485,944 grant.

Des Plaines Improvement.

At Des Plaines a $130,000 waterworks improvement is underway with the aid of a $33,500 grant. The project includes the purchase of a well, pumping plant, and equipment, construction of a filtration and treatment plant, erection of two 500,000 gallon reservoirs and extensions to the distribution system.

Barrington is sponsoring a $208,181 sewer construction, on which a $114,500 loan and $93,681 federal grant has been obtained.

A $185,454 water treatment plant is under construction at Elgin with PWA contributing $83,454. The project includes construction of a treatment plant for the removal of chemicals from the water supply, a 450,000 gallon reservoir and a filtering plant with a capacity of 1,250,000 gallons per day.

West Dundee Project.

West Dundee has, under construction, a $105,000 PWA project calling for the construction of sewers and waterworks. A grant of $47,250 was made for the program which includes a new pumping station, a 100,000 gallon elevated tank and a chlorination system.

Street improvements, estimated at $64,000, are progressing in Elgin. The project is aided with a $19,200 PWA grant.

At Burlington, construction is underway on a $47,272 high school building. A PWA grant of $21,272 has been made.

Fox Lake school district 114 has underway a $38,000 addition on which a $12,272 PWA grant has been allocated.

HAROLD L. HITCHENS M. A. IN FOUR YEARS; NOW SEEKING PH. D.

One of the youngest graduates to receive a graduate degree from the University of Chicago at its convocation Aug. 28, was Harold Lee Hitchens, son of the Rev. J. J. and Mrs. Hitchens, 4754 North Leavitt street. The 21 year old Mr. Hitchens, whose father is pastor of the Berry Memorial Methodist church, received the degree of master of arts, majoring in history, in four years.

H. L. HITCHENS.

Entering the university on a scholarship in 1932, after his graduation from Austin High school, Mr. Hitchens completed his work for an A. B. degree in nine quarters. In addition to his scholastic activity he found time to acquire a captaincy in the R. O. T. C. and play in both the university band and the university symphony orchestra for four years.

Mr. Hitchens plans to continue working for his Ph. D., having scored so highly in his master's examinations that he is qualified for the preliminary examinations for the doctor's degree.

NORWOOD PARK FLOWER SHOW TO CLOSE TODAY

Norwood Park horticultural exhibitors began their ninteenth annual show yesterday evening in the Norwood Park fieldhouse, 5801 North Natoma avenue. The exhibition, sponsored by the community center council in coöperation with the Norwood Park Citizen's association and the Norwood Park Garden club, will continue from 10:30 o'clock this morning until 4 o'clock this afternoon. Included in the entries are exhibits of vegetables, fruits, flowers, and foliage plants. Bird houses made by school children are also being shown.

OUR TOWN

Paragraphs About Some Folks You Know.

THE thrill that comes once in a lifetime was 6 year old Barbara Jean Jacobson's when, attired in a Paris frock, the present of her "Uncle Martin" Mayer, she was hostess at a birthday dinner in the Marine dining room of the Edgewater Beach hotel given by her parents, Mr. and Mrs. Louis C. Jacobson, 4619 Magnolia avenue, for Mr. Mayer, who recently returned from a six weeks European tour.

Mr. and Mrs. H. H. Kurtz of the Edgewater Beach hotel are sampling life on the waves of the Great Lakes aboard the S. S. Juniata.

A joint reception celebrating the golden and silver wedding anniversaries of Mr. and Mrs. William Lang, 2833 Warsaw avenue, and their son-in-law and daughter, Mr. and Mrs. Anton Eckstein, was held Saturday evening, Aug. 29, at Koeppl's hall, 3188 Avondale avenue, under the auspices of the Concordia Liedertafel.

A dinner party for Mrs. George and Winston Leverett, two former residents of Norwood Park whose home is now in Los Angeles, was given last week by Mrs. Archibald J. Thomas, 4434 Blaine place. Among the Our Towners to honor their former neighbors were Mrs. Agnes Anderson, Norwood Park; Mrs. William Watt, of St. Joseph, Mich., and Mrs. F. H. Erickson, and her daughter, Shirley, 4417 Ainslie street.

Youngest recruit of Our Town for the week is Haskell Emory, son of Mr. and Mrs. Haskell S. Rhett of Highland Park, who was born Saturday, Aug. 29, at the Evanston hospital.

Raymond M. White, son of Mr. and Mrs. Michael White, 6241 Wayne avenue, has been made a graduate assistant in the department of history at Loyola university, according to a recent announcement from President Samuel Knox Wilson, S. J. Mr. White, who was graduated from Loyola academy in 1932, received his bachelor's degree in June from the college of arts and sciences of the university. An honor student for four years, he was active in numerous student organizations, among which were the International Relations club, the Literary society, and the Della Strada society. Mr. White will prepare for his master's degree while working as assistant in the graduate school.

MISS ALYCE McCARTHY and her sister Leona, daughters of Mr. and Mrs. William A. McCarthy, 3515 North Kenneth avenue, returned recently from a five weeks vacation in Canada, California, and Mexico. While in Los Angeles the girls visited their aunt and uncle, Mr. and Mrs. N. D. Hooker, former Chicagoans.

Among the delegates at the Royal Arcanum convention in Toronto last week was Dr. Judd R. Breakstone, 1309 Lunt avenue. Dr. Breakstone is expected to arrive in Chicago tomorrow accompanied by his brother, Irving L. Breakstone, who has been a substitute intern at Beth Israel hospital in New York this summer.

Walter A. Wykhuis, 925 Montrose avenue, son of Mr. and Mrs. James Wykhuis of Oostburg, Wis., was recently appointed dental intern in the United States Public Health service. He will be stationed at the United States Marine hospital in Chicago.

EDWARD FULTON DENISON JR., 20 year old son of Mr. and Mrs. Edward Fulton Denison, 5234 North Kimball avenue, will leave Sept. 19 for Providence, R. I., where he will enter Brown university as a graduate assistant in the economics department. Mr. Denison Jr., was graduated from Oberlin college, Oberlin, O., in June.

Dr. and Mrs. Leo B. Ginsburg, 3800 Lake Shore drive, announce the Bar Mitzvah of their son, James Tuvin, at 9:30 o'clock Saturday morning, Sept. 12, at the Anshe Emet synagogue, 3760 North Pine Grove avenue. They will be at home from 7 to 10 o'clock Saturday evening.

NORTHWEST SIDE IZAAK WALTON LEAGUE TO MEET

The first fall meeting of the northwest chapter of the Izaak Walton league will be held at 8 o'clock Wednesday evening in Mayfair Community house, Kenton and Sunnyside avenues. To be discussed are plans for chapter activities during the year.

Officers are John W. Tauchen, president; W. B. Holcomb, vice president, and Christian C. Zillman, secretary and treasurer.

Charles A. Boos, R. C. Beiersdorf, John L. Gorin, Dr. S. O. Hamachek, Joseph A. Harbulak, Walter Hubke, Sheldon Knight, Hal Lawin, John T. Roney, Dr. F. J. Smejkal, William Stokes and R. S. Willey are directors.

B. B. Y. O. Softball Title at Stake in Games Today

Samuel Lifschultz, athletic chairman of the B'nai B'rith Youth organization, has announced that finals and semi-finals of the soft ball tournament sponsored by the group will be held today in Grant park. Activities will start at 10 o'clock this morning. A special attraction will be entertainment by the B. B. Y. O. tumblers at 1 o'clock.

PARISH PUPILS WILL RETURN TO BOOKS TUESDAY

65,000 Expected in North Section.

BY EDWARD WILSON.

The unemployment of more than 65,000 north and northwest side boys and girls which has presented a problem to parents during the summer months will be relieved on Tuesday and Wednesday when ninety Catholic elementary and high schools and sixteen Lutheran elementary schools reopen for classes. Although various opening days have been set for parochial high schools, all parochial elementary schools will open Tuesday. Public schools will open Sept. 14.

According to the Rev. D. F. Cunningham, superintendent of Catholic schools in the Chicago archdiocese, children in Catholic elementary schools, high schools, and academies have been preparing for the opening by registering during the last few weeks. He expects an increase of 1,000 in the Chicago archdiocese elementary school enrollment, which registered 164,000 pupils last year. The archdiocese extends as far south as Kankakee and north to Waukegan.

1,000 More Lutherans.

Paul T. Buszin, superintendent of Evangelical Lutheran schools of the Missouri synod, expects an increase of approximately 1,000 in the Chicago metropolitan area in Lutheran schools. Last year the Lutheran schools in this area registered 12,697 pupils.

Ninety of the 242 Catholic elementary schools in Chicago serve north side pupils while the Lutheran churches maintain 16 elementary schools in that district. There are one Lutheran boys' high school, six Catholic boys' high schools and academies, and six Catholic high schools and academies for girls on the north side.

The north side boasts one of the largest Lutheran elementary schools, St. Luke's, at Belmont and Greenview avenues, with 500 pupils under the principalship of P. M. Wukasch.

The Luther institute, 120 North Wood street, high school for boys, which serves north side pupils, will open Tuesday. J. C. Anderson, principal of the institute, has directed its work for twenty-six years. More than 500 boys are expected to enroll.

New Catholic School.

One new Catholic elementary school will be opened Sept. 14 on the northwest side in St. Ferdinand parish, 3120 North Marmora avenue. The school cost $185,000 to build, and has twelve rooms and a capacity for 500 pupils. Work on the building was started March 13. The school has been in session for two years in portable buildings. Sister Mary St. Anna, the present principal, will continue in charge.

Among the Catholic academies for boys, DePaul, 1010 Webster avenue, will open Thursday with what is expected to be a record attendance. St. Michael's High school, at 1640 Hudson avenue, will open on Tuesday.

Weber Hall, for boys, 1456 West Division street, will open Tuesday with an enrollment of 300 pupils, 50 more than last year. Quigley Preparatory seminary, 103 East Chestnut street, will open Tuesday with an enrollment of 700, the same as last year.

500 at Loyola Academy.

Loyola academy for boys, 6525 Sheridan road, will open Tuesday with a capacity enrollment of 500 pupils. The Rev. James A. Neskell, S. J., will start his second year as principal of the academy. The academy faculty will include nine new instructors: the Rev. Paul Kovalcik, S. J.; the Rev. John Flanagan, S. J.; Edward Surtz, S. J.; George Schumacher, S. J.; Harold Mayer, S. J.; William Nolan, S. J.; Leslie Huttinger, S. J.; Frederick Driben, S. J. and George Chehryl, S. J.

St. Scholastica academy, for girls, 7416 Ridge boulevard, will open Thursday with its usual capacity enrollment of 400 pupils. A special art department is being opened in the academy this year.

The Holy Family academy, 1444 West Division street, girls' school, will open on Tuesday with a new principal, Sister Mary Lilliosa who is replacing Sister Mary Euphemia now traveling abroad.

Alvernia to Have 650.

The Alvernia High school for girls, 3901 North Ridgeway avenue, will open Wednesday with an enrollment of 650, the same as last year. Good Counsel High school for girls, 3800 Peterson avenue, will open Tuesday.

Immaculate High school for girls, 640 Irving Park boulevard, will open Tuesday with a registration of 800 pupils, an increase over last year. The Sacred Heart Convent High school for girls at 6250 Sheridan road will open Sept. 22 with an enrollment of 175 pupils.

In Evanston, St. George High school for boys will open Tuesday with a 500 enrollment, 50 more than last year. The school building has been completely renovated and redecorated.

New Leader in Waukegan.

A new principal, Mother Mary Patricia will be in charge this year at the Holy Child High school for girls, Waukegan, which will open Wednesday with a 125 enrollment.

Marywood High school for girls in Evanston will open on Sept. 15. St. Patrick academy in Des Plaines will open Tuesday with a record enrollment of 705 girls, 86 more than last year.

HIGHWAY PAVING PROMPTS FETE IN NORWOOD PARK

Week's Festivities Will Begin Tuesday.

Ceremonies Tuesday evening marking the completion of the Northwest highway repaving program will launch a colorful week of activities in Norwood Park planned to coincide with Chicago homecoming week. Ald. William J. Cowhey [41st], representing city and state officials, will preside in the program to be held at the Raven street intersection of the thoroughfare.

ALD. WILLIAM J. COWHEY.

Following a ribbon cutting ceremony residents of the community will join in a parade of decorated automobiles, floats, and musical groups of neighborhood organizations. The line of march will be on the highway to Harlem avenue, south on Harlem avenue to Nina avenue, east on Nina avenue and Raven street to Nagle avenue, south on Nagle avenue to the highway, and then back to the starting point.

Amateurs in Program.

The paraders will be invited to witness the program entertainment by amateurs of the district competing in preliminary eliminations for a northwest side championship amateur night to be held Friday at Eugene Field park, 5100 North Ridgeway avenue.

Directing the parade will be George Eckhoff, marshal; Thomas A. Fetter, George Woods, John H. Kerr, William Widmayer, and John Stinson. In charge of the entertainment will be Joseph A. Mearsman, chairman; E. J. Sass, Michael Sgobba, Benjamin Lack, E. G. Klotz, and George Muldovan.

Wednesday has been set aside for special entertainment of young boys and girls of Norwood Park.

Awards to Winners.

Representatives for a northwest side youth physical prowess contest in Portage park, Long and Irving Park boulevard, Friday afternoon, will be selected in these preliminaries. The day will close with a parade of doll buggies and costumed children in the evening at 7o'clock. Led by the Norwood Park Junior Drum and Bugle corps, directed by William Widmayer, the marchers will pass in review before a stand at Niagara avenue and Northwest highway to be judged for awards.

Additional programs for the week are: Open air concert and motion picture show, Thursday evening at Raven street and the Northwest highway; merchant awards, Friday evening, and a street dance at Niagara avenue and Northwest highway Saturday evening.

Committees Are Named.

Committees of chamber of commerce members selected for the week are: F. W. Brodda, chairman; E. J. Sass and John Gindele, athletic contests; C. A. Bosshart, chairman; C. W. Blaha, Elmer Sass, Anton Knittlefelder, Mrs. B. W. Hanner, Mrs. Thomas A. Fetter, children's parade; E. J. Sass, chairman; C. W. Smith, John J. Mulkern, O. P. Myrlin, Roy Wagner, and John Martin, awards; Fred Cleff, chairman; R. C. Bock, Dr. H. P. Kelder, Peter C. Cullett, Theodore Milner, Wilbur Rosenow, and H. B. Banks, street dance.

WED IN AUSTIN

Mrs. Byron A. Burchby, who before her marriage Aug. 29 at the Faith Presbyterian church, Austin, was Miss Ethel M. Eagle, daughter of Mr. and Mrs. R. Reed Eagle, 3016 North Kilpatrick avenue. Mr. Burchby is the son of Mr. and Mrs. Frank Burchby of Barrington.

[De Haven Photo.]

ADAPTED TO MODERN LINES

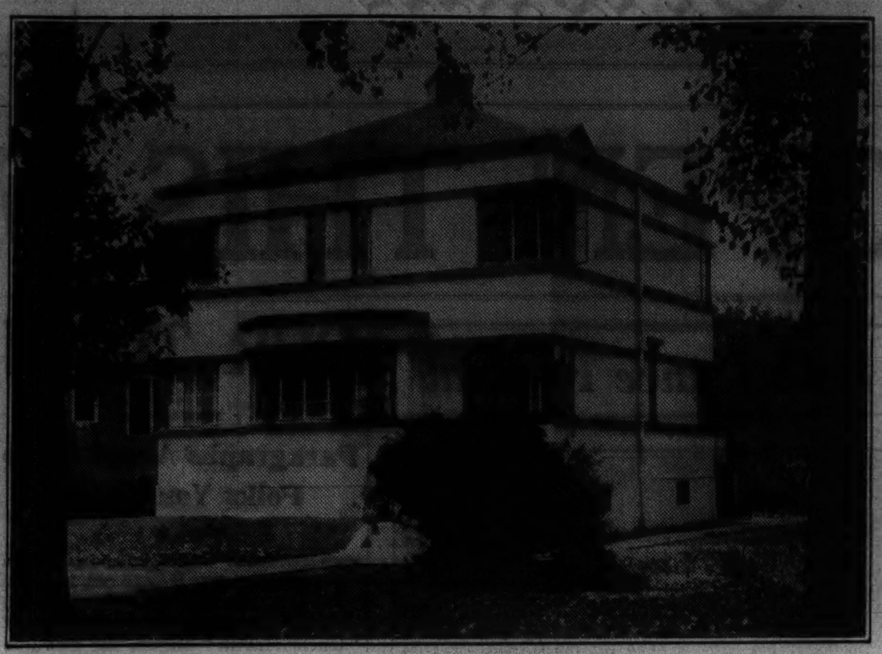

A number of different exterior styles were considered for this house before it was remodeled. Finally a modern design was chosen as one best suited to its lines. The owners are Mr. and Mrs. Arthur Moysey, 440 Shenstone road, Riverside. Architect, William Sevic, 1900 Blue Island avenue.

OLD HOMESTEAD LOSES GABLES IN MODERNIZATION

Porch Removal Makes House Lighter.

BY LOUISE BARGELT.

It isn't often that we find an old home modernized throughout in the truly modern spirit as is the one illustrated today. Most remodeling work usually is carried out along traditional lines.

In explaining the principal reason for this novel treatment of an old residence, William Sevic, the architect, remarked:

"When I first considered modernizing this home, I'll confess the task looked difficult. The house presented many problems. There were windows of all shapes and kinds, difficult high gables, a great "leaning" porch, crumbling stucco, and an interior layout which needed many changes to meet present day requirements.

Illusion Cuts Height.

"The first problem to be solved was the exterior style. First I thought of clothing the old homestead in a colonial garb. Somehow that didn't seem to fit, so next I considered English, and then French. None of these "suits" seemed to satisfy entirely. They definitly left something to be desired.

"Finally I decided that since the building was a cube, perfectly square in plan, and as high as either horizontal dimensions, it would lend itself to modern lines.

"So I simplified the exterior, used horizontal bands to reduce the height, and substituted corner windows.

"Mrs. Moysey approved the idea of corner windows, in principle, but she wasn't sure that she wanted them in her own house until she looked out of similar ones in another house. Then she was ready to consent to them for her own home!"

Old Gables Discarded.

The house as it now stands has a distinctive, modern air.

The new concrete walls are painted a gleaming white, and inside as well as outside, the atmosphere is modern. There is that lack of obvious ornamentation which marks the modern, but there is no overseverity.

In the "after" photograph it is evident that the gables were "lopped" off early in the work, and that the porch and bay of the dining room and hall, as well as the old roof, rapidly followed.

All the old windows were closed in, and new openings cut. A bay was added to the living room, and a vestibule and a coat closet were placed in the reception hall.

Bathroom Made Larger.

The old pantry was removed and built-in recesses were provided for the new refrigerator and range. A new lavatory was installed. The all-purpose rear porch can be reached both from the dining room and the kitchen.

On the second floor there originally were three bedrooms, a sewing room, a bath, and an awkward stairway leading to the attic. By removing this attic stairway, it was easy to enlarge the sewing room into a full-sized bedroom, and the floor area of the bathroom also was increased. Now the second floor has four bedrooms and a generous sized bath.

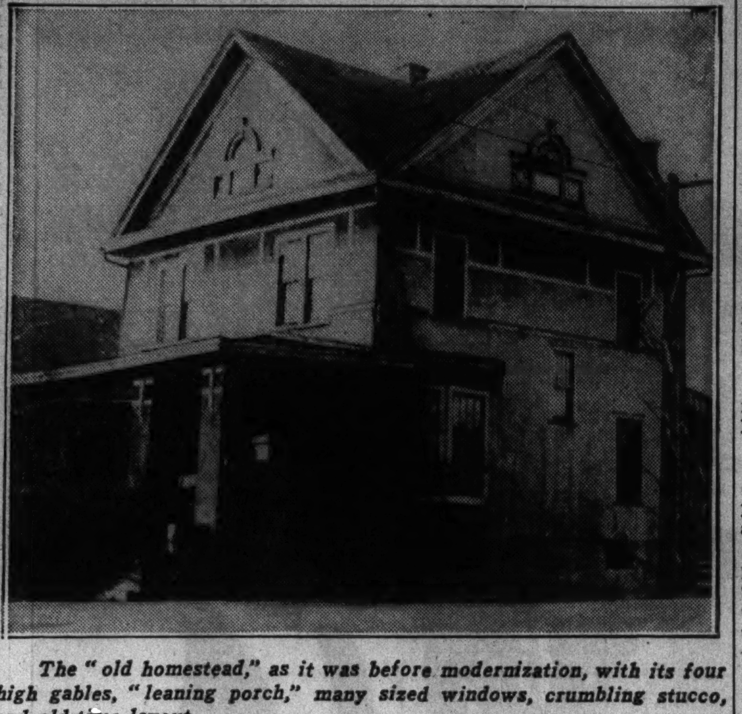

The "old homestead," as it was before modernization, with its four high gables, "leaning porch," many sized windows, crumbling stucco, and old-time layout.

BETH ISRAEL OFFICERS TO BE INDUCTED FRIDAY

Officers and directors of Temple Beth Israel, Bernard and Ainslie streets, will be installed at 8:15 o'clock Friday evening, at the opening service of the season. Principal speaker will be Lester L. Bauer, president of the Chicago Federation of Jewish congregations, who will be introduced by Rabbi S. Felix Mendelsohn, after a short address of greeting to the congregation. Dr. Arthur Alfenbaum, first vice president of the congregation, also will make a brief address. Music will be provided by the community chorus of 25 voices, under the direction of Clarence L. Richter.

SCHOOL PATROL BOYS TO RESUME WORK THIS WEEK

Safety Drive Reduces Child Death Toll.

Safety patrol boys of Chicago's parochial schools will resume their watch at dangerous street crossings in school vicinities Tuesday, and a week from tomorrow members of public school patrols likewise will take up their posts, swelling the ranks of the city-wide organization to more than 14,000.

In announcing the resumption of the safety campaign, Charles M. Hayes, president of the Chicago Motor club, which sponsors the junior patrol, pointed out that since the patrol work was launched in 1922 the child death rate has been decreased a total of 32.5 per cent, while the adult death rate has gone up 213 per cent.

Gives Credit to Boys.

"Inasmuch as the only factors which do not affect both groups are the educational work in the schools and the operation of the school boy patrol, it is obvious that these factors are responsible for the favorable record among the school children," Mr. Hayes said.

As another, more specific indication of the success of the organization, Mr. Hayes cited the 1936 child fatality figures for the city. "From January through June the average monthly death rate was 6.3 per cent," he said, "whereas in July, the first full vacation month with patrol boys off duty, the death rate leaped to 12 per cent.

Mr. Hayes directed a plea for cooperation from motorists in the safety patrol work, urging drivers to be particularly careful in approaching schools and school crossings, most of which have been marked.

Asks Drivers' Aid.

He also asked motorists to realize that the safety patrol boy, identified by his white Sam Browne belt, is charged with the safety of his school mates, and to help make his task more effective by recognizing promptly and courteously the intent in back of the gesture of his outstretched arms.

In addition to Chicago's 14,000 patrol boys, there are 2,800 in the county outside of Chicago, 8,500 more in other parts of the state, and 2,900 in Indiana. A total of 6,400 girls are enrolled in the patrol auxiliary.

SHAARE ZEDEK GROUP PLANS CEREMONIES FOR ROSH HASHANA

Logan Square Congregation Shaare Zedek, 3135 Fullerton avenue, will usher in the high holiday season beginning Wednesday evening, Sept. 16, with elaborate ritual, according to an announcement from its leader, Rabbi B. H. Birnbaum. Festivities, whose opening ceremony is the blowing of the shofar or ram's horn, a symbolic reminder of the ram that was sacrificed by Abraham in place of his son Isaac, will continue until Sept. 26.

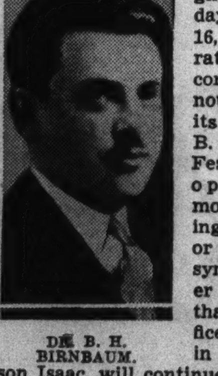

DR. B. H. BIRNBAUM.

The Jewish New Year, known in Hebrew as "Rosh Hashana," is the occasion for taking a spiritual inventory of one's life for the year just past, Dr. Birnbaum said.

The ritual committee of the congregation announces the election of Simcho Finerman as its new cantor for the coming year. Cantor Finerman, who for many years was ober canotor in the Simferopal Kostemple, Odessa, U. S. S. R., will be supported by a choir versed in Jewish liturgical chants.

Members of the ticket committee, which is in session every evening and all day Sunday, are accepting reservations for seats for the high holidays, Dr. Birnbaum announces, which will be celebrated Thursday and Friday, Sept. 17 and 18, and Sept. 25 and 26.

SPEND $320,000 TO PREPARE FOR STREET PAVING

Federal WPA workers last week began work on a $320,000 project in the Forty-first ward as a preliminary to a street improvement program planned for next year. The territory included in the operations is bounded by Irving Park boulevard, the west city limits, Talcott road, and Austin avenue. According to Ald. William J. Cowhey, the work was made necessary by imperfections in utility work in the district which was annexed by the city. A number of streets in the area are unpaved.

NORWOOD POST INSTALLATION TO BE HELD TUESDAY

La Fayette Unit's Picnic Set for Today.

Joint installation of officers of Norwood post, No. 740, of the American Legion, and auxiliary, will be held Tuesday night at Veterans' hall, Nina and East Circle avenues. Harry Gray, retiring commander, will present George Rhode, commander of the 9th district, who will install post officers.

They are Vincent Nedbal, commander; George Avery, senior vice commander; Theodore Davis, junior vice commander; Robert Hartford, finance officer; Robert Miller, sergeant-at-arms; Fred Lehrman, historian; Capt. Edward Rodriguez, chaplain; Maj. Thomas Slusser, judge advocate; William F. Bess, Cook county delegate and publicity chairman, and John Riley, Sons of the Legion chairman.

New auxiliary officers are Mrs. Rose Bess, president; Mrs. Emma Riley, first vice president; Mrs. Mary Avery, second vice president; Mrs. Elsa Lenard, secretary; Mrs. Louise Davis, treasurer; Mrs. Emma Willert, chaplain; Mrs. Mae Schneider, historian; Mrs. Frieda Hinkle, sergeant at arms; Mrs. Verna Vandenbergh, ways and means chairman, and Mrs. Mary Nedbal, membership chairman.

La Fayette post, No. 159, will hold its tenth annual picnic today at Nomak grove, 4300 Cumberland road.

The Sons of the Legion junior drum and bugle corps of Gladstone post won second place in the contest at the state convention. Herman M. Mendelsohn, judge advocate of the post, was appointed to represent the 9th district on the convention resolutions committee. Fred R. DeWitt was elected as alternate delegate to the national convention. Reports on the convention will be made at the next meeting of the post Tuesday night at headquarters, 5641 Milwaukee avenue.

The annual election and installation luncheon of the Cook County council of American Legion auxiliaries will be held Saturday at the Medinah Michigan Avenue club. The morning session will be devoted to the annual reports of officers and committee chairmen and election of officers.

Allied Nations of the World War officially will present their nations' flags in honor of the Veterans of America at 2 o'clock next Sunday at ceremonies in Veterans' Memorial park, Mannheim and Roosevelt roads.

Consuls general who will participate in the presentation are Dr. J. F. Smetanka, Czechoslovakia; Lewis Bernays, Great Britain; Reni Weiller, France; E. Rosier, Belgium; John D. Dritsas, Greece; Dr. Waclaw Gaurosuski, Poland; Lewis E. Rodriguez, Portugal; V. M. Vukmerovich, Jugo-Slavia, and Sadao Iguchi, Japan.

Charles G. Falkenberg is general chairman of the day. Members of the reception committee are Arthur Poorman, Edward Clamage, R. P. O'Reilly, William Ufer, Francis Walsh, and Frank Zoske.

Representatives of Boy Scout troops sponsored by Legion posts of Cook county took fifteen trophies awarded at the handicraft exhibit at the state convention.

The troop of Federal post, No. 437, was awarded a prize for the best troop display. Melin Romer troop, No. 728, won the award for the most novel display. Individual knot board winners were Paul Sylvester, Carson, Pirie, Scott post troop, first; John Martin, John Whistler post troop, second, and Ed Cain, Federal post troop, third.

The trail board award went to Elevated post troop, which also won the woodcraft contest. Don McBride, Federal post troop, won second place in the woodcraft contest, and Charles Wigener, Stock Yards post troop, third. Individual handicraft honors went to Urban Rumbald, Melin Romer post troop; Don McBride, Federal post troop, and Eugene Elk, Melin Romer post troop.

Elevated post troop took first and second place in the lether craft contest. Urban Rundbald was credited with the most novel individual exhibit.

Round Lake Association to Have Fete Tomorrow

The Round Lake Property Owners' association will hold its first Labor day celebration tomorrow. The chief feature of the program will be an airplane stunt exhibition by Fred Uteg, resident of the resort.

WED YESTERDAY

[De Haven Photo.]

The former Miss Genevieve Graham, daughter of Mr. and Mrs. George L. Jorgensen, 3853 North Keeler avenue, who was married yesterday to Harry Long, son of Mr. and Mrs. John Long, 3847 North Tripp avenue. Mrs. Long was graduated from Carl Schurz High school in 1933.

8 COMMUNITIES JOIN THIS WEEK IN HOMECOMING

Neighborhood Activity to Open Tuesday.

[Continued from page one.]

son and Elston avenues. Other events of the week will be a carnival at Seminole and Parkside avenues Friday; athletic contests Saturday afternoon at Central and Leonard avenues, and a street dance Saturday evening at Parkside and Seminole avenues.

Preliminary elimination in the boys' athletic tournament will be the first event in the North Park festivities. Irving Felkoff, chairman of the community committee, has announced that contestants will meet at 2 o'clock in the afternoon at Peterson school playground, Bryn Mawr and Kimball avenues.

Plan Costume Carnival.

A costume carnival will be held Wednesday evening at 8 o'clock. Thursday will be marked by a baby buggy parade on Bryn Mawr avenue between Kedzie and Kimball avenues, in the afternoon and amateur preliminaries in the evening at Bryn Mawr and Spaulding avenues.

A dance contest will be held Friday evening at Spaulding and Bryn Mawr, Merchants' day on Saturday, and an indoor baseball game between neighborhood teams on Sunday morning. Residents of the area will meet Sunday afternoon at Bryn Mawr and Spaulding avenues to march in a body to the Edgebrook-Sauganash-Forest Glen rodeo.

Boys' athletic preliminary eliminations at Jefferson park, Long avenue and Higgins road on Tuesday afternoon will launch the Jefferson Park homecoming events. A parade of civic and patriotic organizations will form at Foster and Laramie avenues in the evening at 7:30 o'clock to march through the principal streets of the business district.

Other Events Listed.

Miss Gladys L. Cooke, community chairman, has announced the remainder of the week will include the following: girls' athletic competition, Wednesday afternoon; amateur contest, Wednesday evening; band concert, Thursday evening; dance at Jefferson park tennis courts, Friday evening; garden exhibit Saturday afternoon at 1 o'clock in the fieldhouse at Jefferson park; baseball game between teams of local fire and police department units, Saturday afternoon at 3 o'clock, and a costume carnival in the evening at Milwaukee and Lawrence avenues.

Norwood Park participation in the Chicago homecoming, directed by Joseph A. Meersman, community chairman, will center about activities planned by the Norwood Park Chamber of Commerce in connection with formal ceremonies marking the completed widening of Northwest highway.

ATTENDING DUKE

Miss Francis Ruark, daughter of Mr. and Mrs. B. W. Ruark, 124 Wisner avenue, Park Ridge, who will be one of the young women presented Friday evening in the annual debutante ball at Raleigh, N. C., sponsored by the Raleigh Terpsichorean club. Miss Ruark is a sophomore at Duke university, Durham, N. C.

Kappa Delta Sorority Plans Rushing Luncheon

A rushing luncheon will be given by members of the Beloit college chapter of the Kappa Delta sorority for more than 30 girls from the Chicago area Wednesday at the Lake Shore Athletic club. Dorothy Wendling, Des Plaines, president of the chapter, will preside. Lucille Wendling, her sister, is serving as co-chairman in charge of the luncheon and card party.

St. Paul Lutheran Church to Open New Sunday School

Next Sunday will mark the opening of the new Sunday school of St. Paul Lutheran church, Busse and Elm streets, Mount Prospect, according to the Rev. J. E. A. Mueller, pastor. The class will be held from 10:30 to 11:30 o'clock. Martin Hasz, 3 South Wille street, will be the superintendent.

EPISCOPALIANS TO HAVE PARLEY IN RIVERSID

Two Day Conference Wi Open Saturday.

St. Paul's Episcopal church, Riverside, will be host to between 200 an 300 educational leaders of the Episcopal church next Saturday and Sunday, when the ninth annual fall conference on religious education is held there. The conference is under auspices of the department of religious education of the diocese of Chicago, of which Miss Vera C. Gardner is director.

THE REV. ROY B. GROBB.

The whole situation with regard to church educa tion and youth will be considered b this year's conference, particularl with relation to the forward move ment now in progress in the Episco pal church nationally.

The Rev. Elwood L. Haines of Glen dale, O., a leader in the forwar movement, is coming to the confe ence as one of the headliners on th program.

Bishop to Give Address.

Sessions of the meeting will ope Saturday afternoon, with Bisho Craig Stewart giving the opening ad dress. Sectional meetings of the con ference will follow on the variou branches of church school work, from pre-school and kindergarten throug the senior high school and officers sections. Leaders of these sectiona groups will include Miss Marcell Prugh, Evanston; Mrs. James Big gers, Beverly Hills; Miss Leona Ludwig, Evanston; Mrs. A. E. Wi liams, St. Barnabas church, Chicago and Miss Lenore Becker, Chicago.

Fred Alderton, Church of the Ad vent, Logan square, will be the lead er of a group conference Saturda evening, and the Rev. Dr. Haines wil give his first address as the conclud ing feature of Saturday evening' program.

On Sunday the program will ope with a church school clinic, led b Mrs. Roy B. Grobb of St. Paul' church, Riverside, and Miss Gardne Dr. Haines will be the speaker at th morning service. Sunday afternoo the Rev. D. R. Edwards, recto Church of the Holy Communio Maywood, will speak on the forwar movement and adult education, an the Rev. Dr. Haines will close th conference with an address on pa ents and their relation to the rel gious education of the child.

Others Aiding Plans.

The Rev. John B. Hubbard of Par Ridge is chairman of the departmen of religious education which arrange the conference; the Rev. John F Pickells, rector of Trinity church Chicago, is dean of the session; th Rev. Crawford W. Brown of Elgin chaplain; Miss Grace Deland, secre tary, and Mr. Frank B. Wyckoff o Glen Ellyn, treasurer.

The Rev. Roy B. Grobb, rector o St. Paul church, Riverside, will b host to the conference, assisted b the Rev. Irvine Goddard, rector o Emmanuel church, La Grange, and th Rev. John S. Plummer, rector, St Michael and All Angels church, Be wyn.

Officers and directors of Templ Beth Israel congregation, Bernar and Ainslie streets, will be installe Friday evening at a service conducte by Rabbi S. Felix Mendelsohn. Th address of the evening will be give by Lester L. Bauer, president of th Chicago Federation of Jewish congre gations. Dr. Arthur Elfenbaum, firs vice president of the congregatio will respond.

"CALL MADSEN'S"
2 PIECE SUITE
COMPLETE RE-UPHOLSTERED AS LOW AS $24.50
A COMPLETE SERVICE
• RUG CLEANING •
FURNITURE CLEANING
REPAIRING
REFINISHING, ETC.
FOR FREE ESTIMATES
Phone Humboldt 6049
M. R. MADSEN & SONS
(33 Years at This Address) Showrooms Open Tues., Thurs., Sat. Eves.
1626-30-32 N. California Ave. Humboldt 6049

NEW HATS FOR OLD
Have Dehmlow Make Your Last Year's Felt Look Like New!
Men's and Women's FELT HATS
Cleaned and Blocked (Factory Methods)
49c plus ins.
Free Pickup and Delivery

UPHOLSTERING

Recovered Complete
Cash or Terms as Low as $15
Above Price Includes Cover
TELEPHONE BRUNSWICK 2801
and our estimator will call with over 300 samples
We Use NEW Materials Only!
We use all new materials—designs that are smartly modern. Highly trained union craftsmen. All work high grade!
VETERANS! SPECIAL RATES TO EX-SERVICE MEN!
Dining Room, Bedroom sets refinished. Furniture and rugs cleaned. Free pick-up and delivery!
No Job Too Large—No Job Too Small
VICTORY UPHOLSTERING & FURNITURE MFG. CO.
2033-35 MILWAUKEE AVE.
Phone BRUnswick 2801

J & S CLEANERS, Inc.
Cash and Carry
3459 LAWRENCE AVENUE
has opened a branch office at
3961 IRVING PARK BLVD.
Corner of Crawford Avenue
We will clean and press
LADIES' PLAIN DRESSES 4 for.......
MEN'S SUITS 3 for.......
$1 plus ins.
First class workmanship guaranteed. A trial order will convince you. These prices will be for 10 days only.
Cash and Carry J&S Cleaners, Inc.

SUBSCRIBE FOR THE CHICAGO TRIBUNE

TROSTRUD'S
MEN'S WEAR
"For Dad and the Lad"
4008 W. North Ave.
Next to Pioneer Bank

A GREAT STORE FOR
Men's Wear
Featuring NORTHWEST SIDE'S LARGEST SELECTION of Nationally Known Lines of
• HATS •
A most complete showing of lite-weight 1936 hats in all the new shades made by the foremost makers of fine hats.

TROSTRUD'S
MEN'S WEAR
"For Dad and the Lad"
4008 W. North Ave.
Next to Pioneer Bank

STETSON
The "PLAY-BOY" and "BANTAM" at $5
The "SPORT-LITE" at $6
MALLORYS
BELGIUM HARE, LIGHT WEIGHT, at $5
EMERSONS $3.50
TROSTRUDS $2.95

TROSTRUD'S
MEN'S WEAR
"For Dad and the Lad"
4008 W. North Ave.
Next to Pioneer Bank

PICNIC TO START SMYSER P.-T. A. YEAR THURSDAY

Belden Unit Will Meet to Plan Program.

Members of the Washington D. Smyser Parent-Teacher association will initiate their 1936-'37 season Thursday with a picnic in the Caldwell Park forest preserve, Milwaukee and Devon avenues, near Whelan pool, according to Mrs. E. F. Marshment, president.

MRS. E. F. MARSHMENT.

A constructive and educational program for the new season has been planned, Mrs. Marshment reports. Projected activities are being planned in harmony with the theme "Progressive Trend Toward Character," and parent education classes will be held to acquaint parents with the latest developments in progressive educational systems.

Aiding Mrs. Marshment will be Mrs. C. D. Satterfield, first vice president and council delegate; Miss Randa Johannsen, second vice president; Mrs. Fred Moyer, recording secretary; Mrs. Thomas Watters, corresponding secretary, and Mrs. Frank Olsen, treasurer.

Committee chairmen are Mrs. Eugene Jolly, membership; Mrs. Walter Wysocki and Mrs. Erval Richey, program; Mrs. William R. Walker, student aid; Mrs. Thomas Allen, juvenile protection and visual education; Mrs. E. M. Evensen, citizenship and legislation; Mrs. Frank Olsen, budget; Mrs. E. D. Krum, social; Mrs. Thomas Watters, publicity; Mrs. A. J. Casten, library extension; Mrs. R. H. Roberts, school beautiful; Mrs. John Kolenburg, publications and auditor; Mrs. Harry Kirby and Mrs. Otto Radtke, ways and means; Mrs. F. J. Zeller, parent teacher magazine, and Mrs. Michael Wellov, safety.

Board members of the Belding P.-T. A. will meet at 1 o'clock Thursday afternoon at the home of Mrs. David Milne, 4828 North Kedvale avenue, to plan the program for the first regular meeting of the year, Sept. 26. "Building with Youth" is the theme for the year.

Officers are Mrs. David Milne, president; Mrs. Frank Webster, first vice president; Miss Elzine Smith, second vice president; Mrs. R. M. Northrop, recording secretary; Mrs. Thor Swanson, corresponding secretary, and Mrs. David MacDonald, treasurer.

Directors are Mrs. E. C. Franco-Ferreira, Mrs. Donald Colwell, Mrs. C. A. Scott, Mrs. E. W. Reynolds, Mrs. C. A. Colburn, and Mrs. Fred Blume.

First on the September schedule of the Arlington Heights unit is a luncheon and bridge party to be given at the plant of the Jewel Tea Store company, Tuesday, Sept. 15. The council tea will be held Sept. 25, at Barrington, and plans are being made for the second annual Pot Luck picnic supper, Sept. 29. Games, a bonfire, and other amusements are scheduled.

The Arlington Heights kindergarten, made possible last year through the sponsorship of the P.-T. A., will open Tuesday morning at the home of Mrs. Milton Daniels, 732 North Dunton street.

The board includes Mrs. Thomas O. Cooper, president; Mrs. Rex Volz, vice president; Mrs. H. I. Sebert, secretary; Mrs. William Gattham, treasurer; Miss Dorothy Bleimal, historian; Mrs. E. H. Heller, north side school mother, and Mrs. R. E. Atkinson, south side school mother.

Committee chairman are Mrs. Evert Wallenfelt, program; Mrs. Guy Baxter, membership; Mrs. E. D. Whitmore, school legislation; Mrs. Roy Miller, publicity; Mrs. W. L. Fellingham, child study; Mrs. A. H. Fessler, hospitality; Mrs. Paul Wood, ways and means; Mrs. Russell Ford, health and safety; Mrs. Walter Dick, school lunch; Mrs. George Schneeberger, social; Mrs. John Otzen, publications; Mrs. H. I. Sebert, posters; Mrs. B. H. Jarvis, leisure time; Mrs. H. A. Wensley, school education; Mrs. W. F. Geisser, kindergarten; Mrs. C. L. Griffith, civic recreation; Mrs. C. E. McWharter, music; Mrs. Russell Sterns, radio, and Mrs. H. A. Ashton, better movies.

Board members of the Roosevelt High school P.-T. A. will meet at 1:30 o'clock Friday afternoon at the Bungalow, 3900 North Hamlin avenue, to complete their program plans for the year. The theme, submitted by Mrs. Morris Springer, program chairman, will be "He Is Safe from Danger, Who Is on Guard Even When Safe." Mrs. Charles J. Wood, president, will preside.

E. J. Odalski Elected.

Edmund J. Odalski, president of the Northwest Civic Welfare league, has been elected executive chairman of the Cook County League of Independent Voters.

WILL DRAMATIZE SUFFRAGE

Costumed and coiffured in a century old mode is Miss Norma Olsen, who will present a four act "solodrama" Wednesday and Thursday evenings, Sept. 16 and 17, at Playwrights' theater, 1120 North Dearborn street. The dramatic representation, "Life of the First Suffragette," tells the story of Camilla Collett, pioneer Norwegian suffragist. Miss Olsen is a 1936 graduate of Kelvyn Park High school.

GLENVIEW DAYS CELEBRATION TO BEGIN SATURDAY

Festivities Will End Sunday Night.

The 19th annual Glenview days celebration, sponsored by business men, community organizations and churches, will be held next Saturday and Sunday on the grounds opposite the Glenview Civic building. Frank G. Rugen again is general chairman.

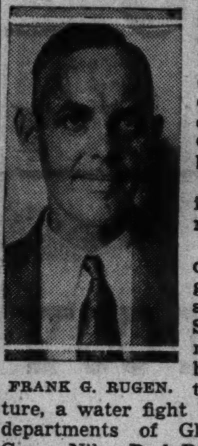

FRANK G. RUGEN.

Festivities will open with a program of games and contests Saturday afternoon. This will be followed by a traditional feature, a water fight between the fire departments of Glenview, Morton Grove, Niles, Park Ridge and Libertyville. The contest will be repeated Sunday evening.

To Have Mardi Gras.

A Mardi gras, beginning at 8 o'clock, and dancing will be Saturday night's features. Charlie Morris and his 12 piece clown orchestra will play. Refreshments will be served in the Civic building from 5 to 11 o'clock.

The Glenview Civic orchestra, conducted by Jesse V. Stevens, will give a concert Sunday evening from 5 to 6 o'clock.

Committee Chairmen.

Otto J. Lamberg is vice chairman and John Goettsche is secretary of the general committee which Mr. Rugen heads. Subcommittee chairmen include J. V. Miller, program; E. F. Rugen, finance; Edward F. Wallbaum, publicity; C. R. Ericksen, concessions; John Mueller, construction; Judd Lynn, electricity; William Hagen, dance; E. E. Bleam, games and contests; Carl Ladendorf, refreshments; R. R. Gould, prizes; H. F. Lohmann, parking; H. F. Mueller, automobile award; Mr. Stevens, music; James W. Carpenter, registration; Owen Barber, bar, and Mrs. Clara Rugen, cafeteria.

Logan Square Congregation Council Will Install Staf

Activities of the Logan Square council of the Logan Square congregation for the coming year will be discussed at an installation meeting to be held Wednesday evening at 8 o'clock in the council headquarters, 3135 Fullerton avenue. Tentative plans to be outlined will include a series of open meetings and the organization of a drama club. New officers are Alex Dolnick, president; Miss Roselyn Fogel, vice president; Miss Ida Leavitt, recording secretary; Miss Esther Fogel, corresponding secretary, and Miss Ethel Fleischman, treasurer.

HEADS SOCIETY

Charles L. Bennett of 5712 West Circle avenue is president of the Municipal Employes' society, which will hold its eighteenth annual dance Saturday night in the Navy pier ballroom. Mr. Bennett is secretary of the Chicago police department. The Municipal Employes' society sponsors the civil service and pension interests of city employes.

FOSTER-KIMBALL GROUP WILL SEEK CAR LINE BUSES

Representatives of the Foster-Kimball Transportation association, acting in response to a recent poll of its member organizations, will appear Wednesday afternoon before a special hearing in the city council chambers to ask the immediate installation of surface lines feeder buses on Foster and Kimball avenues.

The federation was recently formed by twenty-seven community and civic groups of the north and northwest sides to coördinate efforts to terminate the drawn-out campaign.

According to A. C. Rochow, secretary of the association, the council will be asked to disregard a recent recommendation by the sub-committee on local transportation for rapid transit feeder bus service and grant permission for surface lines operation.

EDGEBROOK CLUB TO HAVE FLOWER SHOW THURSDAY

Mrs. Maurice Dean Will Be Hostess.

While board meetings and their attendant responsibilities are occupying the attention of many northwest side club women this week in anticipation of the regular club season, in many instances less than a month away, others are availing themselves of the September hiatus to launch their autumn activities.

Such a group is the Edgebrook Woman's club, which will open its fall program with a flower show and garden party at the home of Mrs. Maurice Dean, 6203 Lundy avenue, at 1:30 o'clock Thursday afternoon. Members of the club and residents of the community will exhibit flowers from their gardens, and William Kistler of the Florist Exchange will give a demonstration and talk on "Flower Arrangements."

Mrs. Frank Cheevers, garden chairman of the Irving Park Woman's club, and Rudolph Mohr and Frank Balthis of the floral division of the Garfield Park conservatory, will judge the exhibits.

Hostesses for the flower show and garden party will be Mrs. Harold Ashenhurst, Mrs. Grant Williams, Mrs. Magdalena Berkemeir, and Mrs. F. S. Catlin.

Irving Park Catholic Juniors.

The Irving Park Catholic Juniors will hold the first meeting of their season at 8 o'clock Friday evening, in the Bungalow, Hamlin and Byron avenues. Miss Marie Loster, the new president of the Juniors, will preside at the business meeting, and Elinor Ames, newspaperwoman, will give a short talk on "Etiquette." Mrs. Loraine Uskali, program chairman, will have charge of the entertainment following the business meeting.

Christian Church Club.

The Woman's club of the Irving Park Christian church will hold a benefit card party at the home of Mrs. J. R. Chesser, 3839 North Keystone avenue, at 1:30 o'clock Wednesday afternoon. Assisting Mrs. Chesser will be Mrs. Elmer Willis and Mrs. Achibald J. Thomas.

Belmont Hospital Auxiliary.

The first autumn meeting of the Belmont Hospital Woman's auxiliary will be held at 8 o'clock Tuesday evening in the dining room of the hospital. A short business meeting will be followed by card games and bunco.

Officers of the group for the 1936-'37 season are Mrs. Vernon McDonald, president; Mrs. J. S. Sprott, first vice president; Mrs. Anthony Heron, second vice president; Mrs. E. W. Unger, recording secretary; Mrs. I. G. Neer, corresponding secretary; and Mrs. C. G. Miller, treasurer.

Des Plaines Woman's Club.

A course in parliamentary law for the instruction of those who are or will be presiding officers in club activities will be given at the Des Plaines Central school by Mrs. Gertrude Lieber, under the sponsorship of the Des Plaines Woman's club. The course of instruction, entailing 10 lessons of one hour each, will begin at 2:15 o'clock on Tuesday afternoons. Dates for the classes will be Sept. 8, 15, and 29; Oct. 13 and 27; Nov. 3, 10, and 24; and Dec. 1 and 8.

LIFT OPERATORS BAND TO PLAY AT V. F. W. PARLEY

The official band of Elevator Operators' and Starters' post, No. 1304, Veterans of Foreign Wars, under the direction of Col. Armin F. Hand, will compete for the national band championship of the organization at its 37th national encampment in Denver, Colo., Sept. 14 to 17.

The 55 piece band, composed of members of the Elevators' and Starters' union, will leave for the encampment at 8:30 o'clock Saturday evening.

At the Veterans of Foreign Wars state band championship competition in Bloomington June 26 the band was awarded first place. It also took first place honors in the Veterans' day competition at the Illinois state fair, Springfield, Aug. 16, where a trophy was presented them by Gov. Henry Horner, and Col. Hand received the prize awarded the best band conductor.

HOME FROM HONEYMOON

The former Miss June Wainwright, daughter of Mr. and Mrs. G. J. Wainwright, 6606 North Whipple street, who was married Aug. 22 at St. Timothy rectory to Harold B. Koppe, son of Mrs. Harry Koppe, 6517 North Richmond street. The couple returned recently from a honeymoon at the Dells. [Heinsen Photo.]

U. S. RECREATION UNITS TO UNITE IN BIG JAMBOREE

Festival Will Be Held September 26.

Community Works Progress recreation projects in northern Cook county will unite in a recreation jamboree Saturday, Sept. 26, at Wayside park in the forest preserve, Ferris avenue and Dempster road, Morton Grove, it was announced yesterday by A. L. Busse, supervisor of projects in District 2.

Approximately 2,000 children, participants in projects at Evanston, Glencoe, Wilmette, Niles Center, Elmwood Park, Arlington Heights, Franklin Park, and River Forest, will engage in a program exemplifying the federal recreation activities in those communities. An equally large group of parents and other adults is expected to take part as spectators.

Beard Is Chairman.

William Beard, superintendent of the Elmwood Park project, is general chairman of the jamboree, and H. H. Ridgway and Hugo Beranek, who are associated with the Evanston and Franklin Park projects, respectively, are his assistants.

The program will open at 9:30 o'clock in the morning with a series of competitive sports events, including baseball, tennis, boxing, wrestling, and racing. Dramatic skits, singing and instromental music will supplement this phase of the program.

Handicraft Exhibits.

In the park pavilion there will be exhibits of sewing, knitting, crocheting, lether work, metal work, wood work, soap modeling, and lantern, poster, and doll making. Many of the exhibits have won their young producers prizes and honor awards in summer playground competition.

DES PLAINES BRIDE

The former Miss Mabel Koehler, daughter of Mrs. Alvina Koehler, Howard avenue, Des Plaines, who was married recently in Immanuel Lutheran church, Des Plaines, to George Jannuseh. [Nielsen Photo.]

EGYPTIAN CLUB TO HAVE ANNUAL REUNION SUNDAY

Members Once Lived in Southern Illinois.

The Chicago Egyptian club, whose members are Egyptians only in the sense that they are former residents of "Egypt" [southern Illinois], will hold its annual picnic and reunion next Sunday afternoon at the band shell in the south part of Lincoln park.

A two hour program emphasizing the club's objectives—the commemoration of the spirit and traditions of "Egypt" and the fostering of a better understanding between upstate and downstate—will be given beginning at 2 o'clock.

How Name Was Given.

D. A. Wasson, president of the Suburban Metropolitan Business college, Oak Park, and a former resident of Sparta, Randolph county, is president of the club and chairman of arrangements for this year's reunion.

The name "Egypt" was first applied to southern Illinois, according to tradition, by an early settler of Chicago who likened it to the Biblical land of milk and honey, saying, "The valley of the Wabash is our Egypt—all our supplies come from there."

It was in "Egypt" that Illinois was really born, for it was there that the first settlement was made, the first house erected, the first white child born, and the first church and school were built.

Club 30 Years Old.

The nucleus of the Chicago Egyptian club was organized by 28 former residents of southern Illinois 30 years ago. The club was incorporated in 1926 and now has several thousand members. Its affairs, including regular meetings throughout the year, are administered by non-paid officers.

In addition to President Wasson, the 1936 officers include Dr. Harold I. Meyer, Walter H. Chambers, and Dr. Percival Bailey, vice presidents; Miss Medora Smith Welsh, secretary; J. K. White, treasurer; Sylvester E. Quindry, historian, and C. Freeman Clark, membership chairman.

Members of the executive board are former United States Senator Charles S. Deneen, J. Roy Browning, Halbert O. Crews, N. D. Campbell, L. L. Gooch, United States Senator Otis F. Glenn, Dr. Metta Kieth, Judge C. H. Miller, Milton A. Myers, Dr. Paul Schroeder, Benjamin Wham, and Deneen Watson.

1,500 TO APPEAR IN DANCE FETE AT SOLDIERS' FIELD

Representing twelve nations, approximately 1,500 dancers will participate in the International Folk Dance festival tomorrow evening in Soldiers' field sponsored by the Chicago park district. Admittance will be free, but will be controled by tickets which may be obtained at any park district center.

A number of northwest side residents will be included in national groups appearing in the spectacle. The Polish "Krakowiak" troupe will be augmented by dancers from Leyden Community house, directed by Jadwiga Wolodka, and Humboldt park, directed by Vytautus Beliajus. The Chicago Hungarian Amateur and Young People's club, 333 West North avenue, will present two typical Gypsy dances, the "Toborzo" and the "Csardas." Their leaders will be Frank Balogh, club president, and John Petri, ballet master.

An Austrian "Figurentanz" will be enacted by a troup including representatives of the following clubs: Schuhplattler Steirer, Rosegger Steirer, and Schuhplattler Verein D'Wildschuetz.

LEYDEN DEMOCRATIC GROUP TO CELEBRATE LABOR DAY AT PICNIC

John A. Cullerton, president of the Elmwood Park village board, will be a special guest at the Labor day picnic celebration of the Leyden Township Regular Democratic organization to be held today and tomorrow in Deluxe gardens, Franklin park.

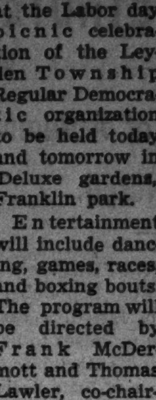

J. A. CULLERTON. [Elm-Clair Photo.]

Entertainment will include dancing, games, races, and boxing bouts. The program will be directed by Frank McDermott and Thomas Lawler, co-chairmen of the arrangements committee.

In charge of refreshment booths will be Thomas Butler, Mrs. John A. Cullerton, Mrs. Julia Kolze, and Mrs. Charles McAvin. Other committee chairmen are: Charles McAvin, reception; William McNerny, invitation; Daniel Fanella, publicity; Nicholas Fanella, amusements; William Tracy, dancing and music; James Kyriazopolos, gate and ticket; Lee Good, donations; John Wealer, finance; Arthur Walsh, transportation; Matt Hess, grounds; Phillip Hazard, lighting and public address, and John Clinkenbeard, races, games, and boxing.

FIRST LUTHERAN CHURCH TO HEAR MILDRED BRUNS

Mrs. Mildred Romsdahl Bruns, director of music and soloist at the First Methodist church of Hollywood, Cal., assisted by her daughter Clare will present a musical program at 8 o'clock Tuesday evening in the First Lutheran church, Fullerton and Ballou avenues. After the program an informal reception will be held for Mrs. Bruns and her daughter.

MRS. MILDRED BRUNS.

Mrs. Bruns, who for years was music director at the First Lutheran church, has continued to add to an impressive list of musical achievements since she moved to the west coast. At the Easter sunrise service in Hollywood Bowl last spring Mrs. Bruns directed the choir of 300 voices. She also led the Hollywood cathedral choir in the opening vesper services at the exposition in San Diego.

ALL ROADS LEAD TO SCHNEIDER'S —ON ALL OCCASIONS

Just follow the crowd to Schneiders

Spend Labor Day without labor in the kitchen. Eat a perfect, delicious dinner served only as Schneider can serve you! And here's some inside information—our real Southern Barbecues with all the appropriate trimmings are bringing people in—and back for more—from all over Chicago! Be sure to treat yourself some evening—at Schneider's!

Special Plate Luncheons 11 to 4 Every Day

Open at all hours

The Crossroads of Good Food!

Schneider's Restaurant

4014 MILWAUKEE AVE. at Cicero & Irving Pk.

ALSO AT 807 MILWAUKEE AVE.

LET NORTH SIDE HELP YOU

Get ready for Fall

It's September . . . and time to think of reconditioning fall wardrobes and preparing the home for the winter months.

Let this famous concern help you with every Dry Cleaning problem. Our superb workmanship is placed at your command and there is no reason why you should not enjoy the very best.

NORTH SIDE CLEANERS & DYERS Co.

5427-31 BROADWAY, CHICAGO

EVANSTON STORE, 506 DAVIS STREET

UPHOLSTER

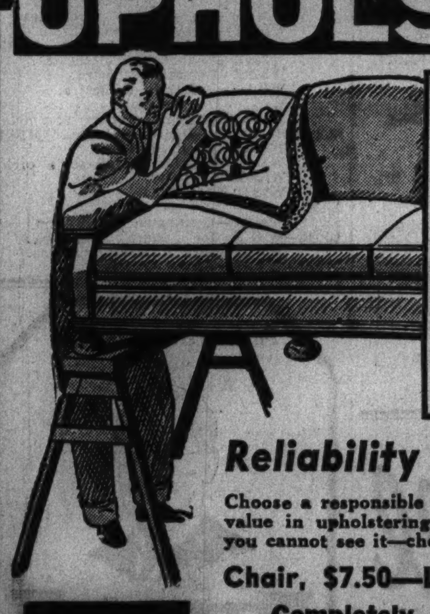

Phone HUMBOLDT 3420

A representative will call with more than 200 new sample covers and give you a free estimate.

CONVENIENT TERMS

Reliability Is Important

Choose a responsible upholsterer—much of the value in upholstering is on the inside, where you cannot see it—choose a firm you can trust.

Chair, \$7.50—Love Seat, \$14.50

SOFA \$17.50 up

Completely Recovered and Rebuilt, Including Cover

We use only first quality materials throughout—factory trained, union workmen — all work guaranteed.

FURNITURE CLEANING—REFINISHING

SEE OUR "METRO" 98 PIECE 3 ROOM OUTFIT, FOR ONLY............\$179.00

S. I. FRANK & SON

2412-16 North Avenue at Western

SAG-PROOF UPHOLSTERING GUARANTEED BY THE PATENTED STAR METHOD

Entire bottom STEEL reinforced! Sofas, chairs will last lifetime! Be sure to see this feature!

Cushions Refilled..............\$1.75
Dining Room Chair Seats........\$1.00
CHAIR \$7.50
SOFA \$17.50

Easy Terms Arranged

Don't discard Old Furniture—We Can Rebuild It into the modern 1936 style. Visit our factory—we do wonders with furniture. Our representative will be glad to call and show samples at any time. Marvelous complete selection — over 120 samples to choose from. Will call within 40 miles. No charges—no obligations.

Star Furn. & Upholstering Co.
4346 NORTH AVE.
Cor. Grand & North Aves. Open Eves.
Ph. Spaulding 5906 or Belmont 8731

BILLY STONE SHOP

Imported Blocked LAPIN \$58

Save 25% to 33 1/3%.

This is just one of the many outstanding Fur Coat Values you'll find at Billy Stone's.

Our Convenient Payment Plan

enables you to take advantage of these unusual offerings. Don't delay! . . . come in at once and select a stunning fur coat on terms suited entirely to YOUR convenience. It's sensible, it's practical and it's SO EASY!

BUY WITH CONFIDENCE
Billy Stone gives you
1. Full year All-RISK Insurance Policy.
2. Our 2 year guarantee against ALL defects.
3. Two years' storage absolutely free.

OPEN TUES., THURS. AND SAT. EVENINGS

Billy Stone

2732 Milwaukee Ave.
Phone: Albany 5110

GLORIFICATION OF HOLLYWOOD NEW RADIO KEYNOTE

Other Trends of Autumn Season Noted.

BY LARRY WOLTERS.

With the advent of September "The Big Broadcast of 1936-'37" gets under way. The show promises to be the most delectable and entertaining in radio's history. Big and little business will shell out $100,000,000 to the various networks for time and another $50,000,000 will go to pay the entertainers who will keep 25,000,000 American dial twisters pleasantly occupied for many months to come.

Before the month is over numerous advertisers will be back on the air with radio's biggest successes of last season. And there will be many new ones, some few of which may take their places with the perennial favorites.

This is the time of year when listeners, who haven't tuned in so much during the summer ask, "What's new? What's radio got to offer this fall that is different?"

That's what the big bosses of broadcasting have been sweating over all summer and now they are ready with the answers.

Glorification and Glamor.

Biggest news of the new radio year is the culmination of the March on Hollywood. The glamorous film capital has been dazzling radio sponsors for a year or two now, but never so much as now. At various periods in its history radio has been preoccupied with novelty, thrills, crooners, torch singers, clowns, comedians, music from Bernie to Bach [and back again], amateurs, high and low drama, and what not. This year it is to be Glorification of Hollywood and its alluring stars. Getting ready for television—perhaps!

Thus by the time that show is swirling over Radio City it seems likely that Hollywood will have supplanted New York, at least temporarily, as the radio capital of the nation.

Shirley Temple and Clark Gable?

The demand for glamorous names is at its zenith now and too many sponsors seem to be thinking in terms of nothing less than Clark Gable, Shirley Temple, Greta Garbo, and Mickey Mouse all on their shows. One sponsor actually is making a determined effort to land Gable and Shirley, who has never been on a sponsored program, for his kickoff this fall. So far Shirley's mamma has said no, despite attractive offers.

Gable will make several guest appearances on the Caravan sponsored by a cigaret concern this fall. This show also will present many other of movieland's biggest names. Another show is to be built around Fred Astaire, whose name is also magical. Then there's the CBS Radio theater, a dramatic parade of Hollywood's great. And Bing Crosby's hour, and Hollywood hotel on which the stars work for nothing under threat of unfavorable publicity.

Then there's the Château, with Smith Ballew and more guests. And many others to come: Eddie Cantor, Jack Benny, Kate Smith, Nelson Eddy, Rudy Vallee, Kate Smith, all to use star entertainers either regularly or spasmodically. Why, even Amos and Andy are out there! And First Nighter, both long Chicago institutions.

All this Hollywood fanfare has film exhibitors plenty worried, but listeners like it, and as long as they continue in this mood Hollywood will be radio headquarters.

A Trend Toward Dance Bands.

Another notable radio trend is the renewed interest in dance music, particuarly "name" orchestras. Perhaps the renewed interest in ballroom dancing and the amount of time allotted to popular orchestras on the late evening radio schedules has something to do with this radio trend toward rhythm.

At any rate it is a fact that Music Corporation of America, which books most of the big name orchestras, is having its most prosperous season, having landed its bands on eighteen commercial network shows. Their Chicago bands on radio sponsors' program lists for fall include Wayne King, Horace Heidt, Ted Fio-Rito, Kay Kyser, Ted Weems [two shows], and Henry Busse. Bands elsewhere: Guy Lombardo, Hal Kemp, Eddy Duchin, Vincent Lopez, Benny Goodman, Ben Bernie, Henry King, Harry Sosnik [two shows], Phil Harris, Jimmy Grier, Carlton Kelsey, and Al Goodman, and perhaps Shep Fields.

Consolidated Radio Artists, Inc., has Paul Whiteman, Richard Himber, Russ Morgan, King's Jesters, and Harry Reser on commercial accounts.

Then there are Fred Waring, Rudy Vallee, and others booked independently or by other agencies.

The Public Participates.

Another slant which is getting a lot of emphasis on the new programs this year is "audience participation." These include Vox Pop, Man in the Street, and such other shows as Husbands and Wives, in which married folks tell it to a professional interviewer.

Biggest hit of these, it seems likely, will be the Good Will Court, in which poor people tell their troubles to judges, who give them good advice which, it is supposed, will also be of use to those listening in. This program is now aired over W-G-N-Mutual, but is to be taken over by Maj. Bowes' present sponsors on his Sunday evening spot on NBC shortly.

There's a lively vogue on now for Community Singing. In addition to warbling everything from hymns to swing tunes the audiences, or more accurately stooges planted in the audience, answer a lot of more or less foolish questions propounded by announcers and comedians. It all lends to the informal, human touch which is the secret to much of the success of these public participating shows.

High Brow Note Waning?

The flare for operatic and concert names seems to have waned a little. Lawrence Tibbett, John Charles Thomas, Lily Pons, Rosa Ponselle, Gladys Swarthout, Nino Martini, Mario Chamlee, and Schumann-Heink, all sponsors' favorites of other seasons, have no regular shows set for this fall to date. It may be that they are asking too much money to interest sponsors on a weekly basis. Of course, we may expect to hear these and others on the big symphonic concert hours as guests.

The clamor for more and more daytime serials continues. All of the old favorites will be continued and there will be several new ones.

And there will be several new wrinkles to the clambake, radio's monicker for variety hours, with all sorts of features.

One more note that will continue dominant [until November] is the voice of the candidate. Often from now until election day the aspirants to office will be interrupting regularly scheduled features.

VACATIONING IN CANADA

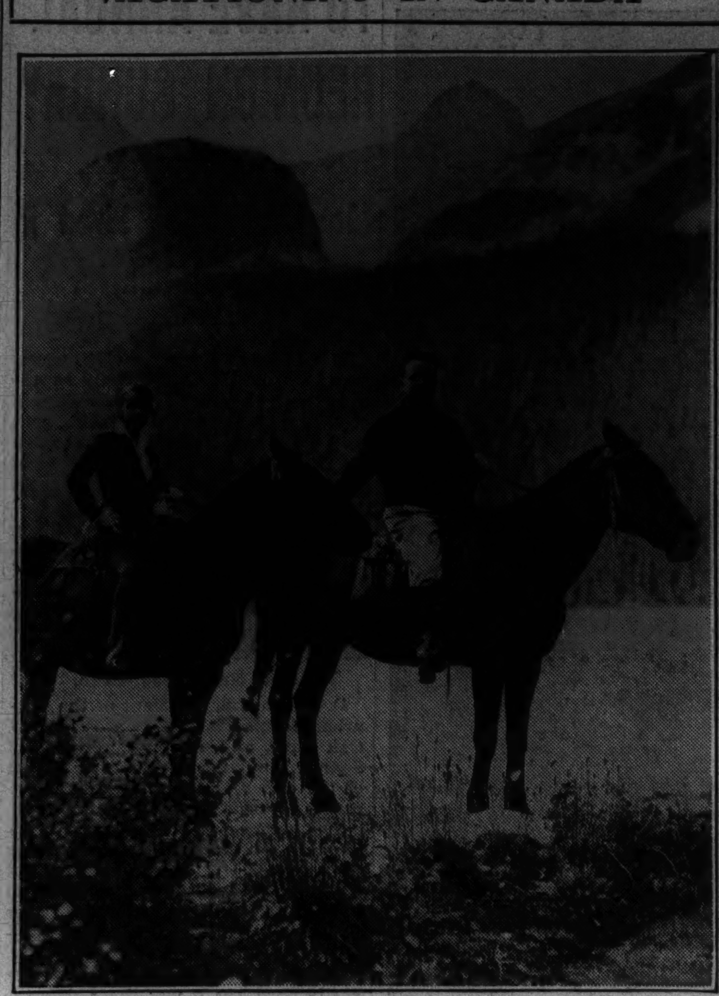

Quin Ryan, W-G-N manager and chief announcer, and Mrs. Ryan caught by the camera man on the trail near Lake Louise in the Canadian Rockies, where they have been vacationing. Mr. Ryan will be back on W-G-N with his Marriage License Bureau broadcasts this week.

Educational Problems to Be Subject on N. U. Hour

"Current Problems in American Education" will be discussed at 10:00 a. m. today over W-G-N on Northwestern university's reviewing stand. Participating in the discussion will be two professors of education at Northwestern university, William Gellerman and Howard Lane.

Jack Major Next Guest on House Party Series

A singing cowboy with a different and refreshing personality will be featured on the House Party this week when Jack Major brings his versatile talents to the Friendly Neighbor's show over W-G-N at 10 a. m. daily starting tomorrow.

W-G-N TO SALUTE FOOTBALL WITH A BIG STUDIO SHOW

Quin Ryan to Interview Leading Coaches.

Mindful that the football practice season starts in Big Ten and other collegiate circles Thursday, W-G-N will salute the football season on its studio program, Mardi Gras of Melody, at 9:30 next Wednesday evening. Quin Ryan will interview Coaches Lynn Waldorf, Clark Shaughnessy, Wendell [Weenie] Wilson, and Elmer Layden or Joe Boland, his assistant.

Harold Stokes and his bandsmen, glee club and Sally Jo Nelson will present a program of college and football songs including the Knute Rockne suite.

Stokes' other studio show, "Melodies from the Sky," will be aired at 9 tonight with Deon Craddock, Paul Small, Cousin Jess Kirkpatrick, Four Shades of Blue and orchestra featuring Jerome Kern selections.

At 9:30 tomorrow night Alberto Salvi, noted harpist, will be heard in one of his infrequent radio appearances as guest soloist with the Northerners octet and string ensemble. Mr. Salvi's feature solo will be a portion of the "Irish Rhapsody" by Pinto, which includes several traditional Irish songs. He will also play "The Last Rose of Summer."

The two concert programs featured regularly on W-G-N from the main studio, "The Pageant of Melody" at 9:30 Tuesday night, and the "Musical Revue" at the same hour on Thursday night, will headline the regular soloists. On the "Pageant of Melody," Attilio Baggiore, tenor, and Margot Rebiel, soprano, will be starred with the mixed quartet and the concert orchestra, directed by Henry Weber. On Thursday night Mr. Weber will present the orchestra and ensemble, with Kathryn Witwer, soprano, and William Miller, tenor, as soloists.

"The Psychological Moment," a fast moving comedy written by Mildred Hark, young radio actress and writer, will be the vehicle for Charles P. Hughes and his company on the "Behind the Camera Lines" broadcast at 8:30 o'clock Friday night. It's a story of college life, and June Meredith and Edward Prentiss will play the leading rôles.

On Teatime Show

Don McNeill, m. c., and his singing partner, Gale Page, headliners of the new NBC Teatime show, aired over WMAQ at 3 p. m. Thursdays.

[Seymour Photo.]

Carleton Smith to Radio Talk from Moscow Today

Carleton Smith, music critic, will be heard during an international broadcast from Moscow at 3:45 p. m., today over WMAQ and the NBC-Red network. Smith, who has broadcast from the famed opera festival at Salzburg, Austria, is now touring the continent to cover further musical events for American periodicals.

3,500 TO VIEW WONDER SHOW AT OPERA HOUSE

Chicago of '70s Recreated for Mutual Program.

When the Wonder Show opens for a six weeks' engagement over the Mutual system, with W-G-N as local outlet, at the Civic Opera house tonight, more than 3,500 persons will view the broadcast and join in the community singing features of the show. This will be the biggest audience ever viewing a sponsored radio program in Chicago.

The melodrama for tonight is "The Relief of Lucknow" and will be staged with authentic Indian scenery while the actors will appear in costume in keeping with the 1870's. A gala opening is planned with celebrities of the stage, radio, opera, and society arriving at the opera house in tallyhos and other horse drawn carriages of the vintage of the seventies.

Orson Welles, Chicago's youthful celebrity of the stage, is flying out from New York to play the leading part. Others coming out from New York are Ned Wever, Jeannette Nolan, John McIntyre, and Paul Stewart, all regular players from the March of Time as well as the Wonder Show productions.

They will be supported by a group of Chicago's best known actors that have been recruited by Arthur Pryor Jr., who produces the show.

Ken Christie, musical director, also is here from New York and will be aided by local musicians in putting on this "supercolossal production."

The radio show runs for a full hour from 8 to 9 p. m. and is to be preceded by a half hour of specialty acts for the studio audience.

Today's Features

[CHICAGO DAYLIGHT SAVING TIME.]

ROOSEVELT ON TONIGHT.

President Roosevelt's talk from the White House from 9:45 to 10:15 tonight will be carried by W-G-N Mutual. Other local outlets: WMAQ, WBBM, and WCFL.

ON W-G-N.

10—Northwestern Reviewing Stand.
10:45—Keep Chicago Safe.
Noon—Reading of The Tribune comics.
12:30 p. m.—Ted Weems' orchestra [MBS].
1:30 p. m.—Baseball: Cleveland vs. Chicago White Sox, two games. Also WBBM, WCFL, and WIND.
7—Ozzie Nelson's orchestra [MBS].
7:30—Tomorrow's Tribune.
7:37—Qin Ryan's Sport Shots.
7:45—Tom, Dick, and Harry.
8—The Wonder Show, with Oson Welles as the Great McCoy, from Chicago Civic Opera house. MBS.
9—Melodies from the Sky, with Jess Kirkpatrick, Edna Odell, and Paul Small.
9:30—Horace Heidt's Sunday concert [MBS].
5:30 to 6:30 and 10:15—The music of Freddy Martin and Kay Kyser from the Aragon and Trianon ballrooms.

ON OTHER STATIONS.

7:30 a. m.—WJJD—Gregorian Mass for the Dead, by Choir of Sacred Heart college, New York.
10:30 a. m.—WBBM—Maj. Bowes' Capital Family.
1 p. m.—WMAQ—Unveiling of monument to Petar Petrovich Njegosh by Serbians of Cleveland.
1 p. m.—WENR—Magic Key—D'Oyly Carte Opera company and Philadelphia Symphony group under Charles J. O'Connell.
3:45 p. m.—WMAQ—Carleton Smith, music critic, from Moscow.
4 p. m.—WENR—Lafayette-Marne Day program.
4 p. m.—WMAQ—Marion Talley and Josef Koestner's orchestra. [New time.]
4:30 p. m.—WMAQ—Ed McConnell, Irma Glen and Palmer Clark's orchestra.
5 p. m.—WENR—Chicago's Amateur hour—[Second anniversary].
5 p. m.—WJJD—National Amateur hour with Benny Rubin.
6 p. m.—WMAQ—Tim and Irene and Don Voorhees' music.
6:30 p. m.—WLS—Husbands and Wives.
7 p. m.—WMAQ—Maj. Bowes' Amateurs.
7:15 p. m.—WBBM—Official trafic report.
7:30 p. m.—WBBM—Jane Addams Memorial program—Jessie Binford to speak.
8 p. m.—WENR—Walter Winchell.
8 p. m.—WBBM—Woman's Symphony orchestra under Gladys Welge, with Roslinda Morini as soloist. On WIND at 8:15 and WMAQ at 9:15 p. m.
8:15 p. m.—Paul Whiteman's Musical Varieties.
9 p. m.—WBBM—Community Sing with Wendel Hall, Milton Berle, and Jones and Hare. [Première.]

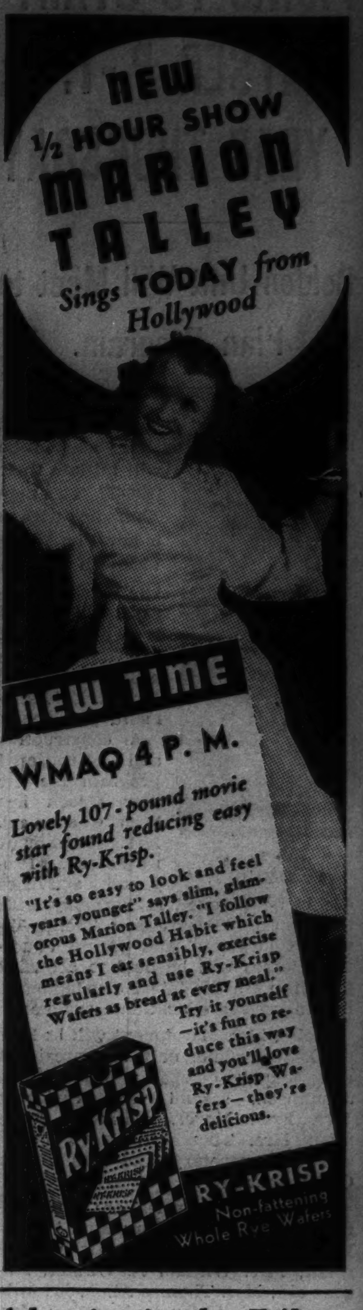

Advertise in the Tribune

TODAY'S RADIO BROADCASTS

[CHICAGO DAYLIGHT SAVING TIME.]

ON SHORT WAVES.

BUDAPEST—10 a. m.—Gypsy band; messages to Hungarians abroad; musical program. HAS-3, 19.5 m., 15.37 meg.
PARIS—2:30 p. m.—Don Pasquale, opera in 3 acts, by Donizetti. TPA-3, 25.2 m., 11.88 meg.
LONDON—6:40 p. m.—A religious service from St. George's West church, Edinburgh. GSP, 19.6 m., 15.31 meg.; GSD, 25.5 m., 11.75 meg.; GSC, 31.3 m., 9.58 meg.
BERLIN—8:30 p. m.—Woman's hour: "The Corn Is Ripening." DJD, 25.4 m., 11.77 meg.
BERLIN—9:15 p. m.—Military concert. DJD, 25.4 m., 11.77 meg.
LONDON—10:05 p. m.—"Oysters." E. G. Boulenger. GSF, 19.8 m., 15.14 meg.; GSC, 31.3 m., 9.58 meg.

CHICAGO WAVE LENGTHS.

WIND—560	WLS—870	WWAE—1120
WMAQ—760	WENR—870	WJJD—1130
W-G-N—720	WCFL—970	WGES—1300
WBBM—770	WBI—1080	

A. M.
8:00—WMAQ—White Rabbit Line.
WLS—Ralph Emerson at organ.
WJJD—Happy-Go-Lucky Time.
WBBM—Dawn Salute.
WIND—Rumanian Baptist church.
WCFL—Antobal's Cubans.
8:30—WLS—Everybody's hour.
WBBM—With the Classics.
9:00—W-G-N—Sunday morning concert.
WBBM—Church of the Air.
WIND—Bandbox.
WCFL—German program.
WGES—Jugo-Slav hour.
WJJD—John Ford.
WMAQ—Southerners.
9:15—WJJD—Vaudeville show.
WIND—Morning Salon.
9:30—WBBM—Poetic Strings.
WMAQ—Sunshine hour.
WCFL—Melody Review.
WLS—Little Brown Church.
9:45—WJJD—Happy-Go-Lucky Time.
WIND—Three-Quarters Time.
WAAF—Organ Melodies.
10:00—W-G-N—Northwestern "U" Reviewing Stand [MBS].
WAAF—Hits of the Week.
WCFL—Symphony hour.
WIND—Morning Melody.
10:15—W-G-N—Sunday morning concert.
WCFL—Grace Wilson.
WIND—The Serenaders.
WLS—The Old Music Chest.
10:30—W-G-N—Edna Seller, organist.
WJJD—Happy-Go-Lucky Time.
WBBM—Maj. Bowes Family.
WAAF—Gayeties.
WCFL—Seventh Church of Christ, Scientist.
WMAQ—Musical comedy revue.
WLS—WLS orchestra and artists.
WBBM—Spotlight Melodies.
10:45—W-G-N—Keep Chicago Safe.
WIND—Modern dance hits.
WBBM—Wayne Van Dyne.
11:00—W-G-N—Melody time.
WJJD—Morning Rhythm.
WIND—Methodist church services.
WAAF—Frank Wilson.
WBBM—Glocm Dodgers.
WLS—American Pageant of Youth.
WMAQ—Sunshine hour.
11:15—W-G-N—Lawrence Salerno.
WJJD—A B C of Music.
11:30—W-G-N—New Poetry Hour.
WMAQ—University of Chicago Round Table.
WAAF—Hawaiian Echoes.
WLS—Newton Jenkins.
WJJD—Hollywood Lens.
11:45—WLS—Ralph Emerson, organist.
Noon—W-G-N—The reading of The Tribune comics.
WIND—The German hour.
WBBM—Broadway Melodies.
WAAF—Musical hour.
WENR—Radio City Music Hall.
WJJD—Sunday Musical.

P. M.
12:15—WBBM—Sunday Sunshine.
12:30—W-G-N—Ted Weems' Show [MBS].
WCFL—Music in the Air.
WENR—Highlights of the Bible.
WBBM—Capital news.
WJJD—People in the News.
WMAQ—While the City Sleeps.
WIND—Polish program.
12:45—WBBM—Music or Marriage.
WJJD—June Pelletier.
WMAQ—Musical Review.
1:00—W-G-N—Alice Blue, pianist.
WJJD—Hellenic hour.
WAAF—Concert Master.
WWAE—Jugo-Slav program.
WMAQ—Unveiling of Monument.
WBBM—Air-Flow Harmonies.
WIND—Polish program.
WCFL—Music in the Air.
WENR—The Magic Key.
1:15—W-G-N—Palmer House ensemble [MBS].
1:30—W-G-N—WBBM—WIND—WCFL—Baseball—Chicago White Sox vs. Cleveland [2 games].
WJJD—Townsend plan.
WAAF—Tower Tunes.
WMAQ—Peter Absolute.
WMAQ—Musical Review.
WAAF—Treasure Chest.
1:45—WAAF—Hollywood Brevities.
2:00—WENR—Julia Hoyt.
WJJD—Jane King.
WAAF—Arthur Trask.
WMAQ—South Sea Islanders.
2:15—WJJD—True Tale Drama.
WENR—Cloister Bells.
2:30—WJJD—Music of the Masters.
WENR—Lucille Manners, soprano.
WAAF—Song of the Strings.
WMAQ—Words and Music.
2:45—WENR—Tuneful Topics.
3:00—WENR—Sunday Vespers.
WMAQ—Widow's Sons.
3:30—WJJD—Tale of the Tropics.
WENR—Senator Fishface.
WAAF—Rhythm Rhapsody.
WMAQ—Concert ensemble.
3:45—WAAF—Hollywood Brevities.
WJJD—Milton Russell, organist.
WMAQ—International Broadcast from Moscow.
4:00—WAAF—A drama.
WENR—Lafayette—Marne day program.
WJJD—Out of the Past.
WMAQ—Marion Talley.
4:15—WJJD—Let's Dance.
4:30—WAAF—Treasure Chest.
WJJD—Organ concert.
WENR—Benno Rabinoff.
WMAQ—Smiling Ed McConnell.
4:45—WENR—Walter Cassel, baritone.
5:00—WAAF—Tone Pictures.
WMAQ—Catholic hour.
WENR—Amateur show with Harlow Wilcox.
WJJD—National Amateur hour.
5:15—WAAF—Dance Review.
5:30—W-G-N—Freddy Martin's orchestra.
WMAQ—A Tale of Today.
WCFL—Alastair Cooke.
WAAF—St. Francis retreat program.
WJJD—News Come to Life.
WBBM—Tenth Inning.
5:45—WBBM—Clyde Lucas' orchestra.
6:00—W-G-N—Kay Kyser's orch. [MBS].
WMAQ—Tim and Irene.
WJJD—Andrew Dobson.
WIND—Hungarian Air theater.
WENR—Echoes from Orchestra Pit.
WBBM—Clyde Lucas' orchestra.
WAAF—Crazy Quilt.
WCFL—Kelly's orchestra.
6:15—WCFL—Goose Creek Parson.
WIND—Songs of Southland.
WENR—National tennis championship.
6:30—W-G-N—Palmer House ensemble [MBS].
WAAF—Masterpiece.
WMAQ—Fireside Recital.
WLS—Husbands and Wives.
WBBM—History in the Making.
WJJD—Sketches in Melody.
WCFL—Twilight Musical.
WIND—From Peter's Heart.
6:45—W-G-N—Blackstone String trio [MBS].
WMAQ—Sunset Dreams.
WJJD—Peacock Court.
7:00—W-G-N—Ozzie Nelson's orchestra.
WCFL—Lithuanian program.
WBBM—Givot's Radio Circus.
WMAQ—Maj. Bowes' Amateurs.
WIND—Today's Cub's game.
WAAF—Petite Musicale.
WLS—Symphonique Moderne.
7:15—WBBM—Official Trafic Report.
7:30—W-G-N—Tomorrow's Tribune.
WLS—Romance of '76.
WJJD—Dude Martin.
WCFL—Herr Louie and Weasel.
WAAF—Petite Musical.
WBBM—Jane Addams Memorial program.
7:37—W-G-N—Quin Ryan's Sports Shots.
7:45—W-G-N—Tom, Dick, and Harry.
WBBM—Givot's Circus.
8:00—W-G-N—The Wonder Show [MBS].
WJJD—Polish program.
WCFL—Irish hour.
WIND—Russ Hodges' sports review.
WMAQ—Manhattan Merry-Go-Round.
WBBM—Woman's Symphony orchestra
WENR—Walter Winchell.
8:15—WIND—Grant Park concert.
WENR—Paul Whiteman's varieties.
8:30—WMAQ—Album of Familiar Music.
9:00—W-G-N—Melodies from the Sky, with Harold Stokes' orchestra.
WMAQ—Clark Dennis, songs.
WENR—Twilight Hour.
WBBM—Community Sing.
WCFL—Amateur Hour.
9:15—WMAQ—Woman's Symphony orchestra.
9:30—W-G-N—Horace Heidt's orchestra.
WIND—Edwin Burke.
WENR—Morgan L. Eastman.
WCFL—Swedish Glee club.
9:45—WBBM, WMAQ, WENR—President Roosevelt to discuss drouth tour and reëmployment.
WIND—Mariam and Minus Boras.
9:45—W-G-N—President Roosevelt. Also WBBM, WMAQ, WCFL.
WIND—Mariam and Minus Boras.
10:00—WBBM—Vincent Lopenz's orchestra.
WENR—King's Jesters.
WIND—Isley's orchestra.
10:15—W-G-N—Freddy Martin's orch. [MBS].
WENR—Beecher's orchestra.
WCFL—Jack Kelly's orchestra.
WIND—Gov. Paul McNutt.
WMAQ—Tommy Mills.
10:30—W-G-N—Kay Kyser's orch. [MBS].
WIND—Buiserett's orchestra.
WBBM—Givot's Radio Circus.
WCFL—Swedish Glee club.
WMAQ—Henderson's orchestra.
10:45—WENR—Leon Navarro's orchestra.
WBBM—Givot's Radio Circus.
11:00—W-G-N—Dance orchestra [MBS].
WCFL—Hayes' orchestra.
WENR—Jack Russell's orchestra.
WIND—Dancing with ABC.
WMAQ—Henry Busse's orchestra.
WBBM—Johnson's orchestra.
11:30—W-G-N—Ozzie Nelson's orch. [MBS].
WENR—Fitzpatrick's orchestra.
WBBM—Barnet's orchestra.
WMAQ—Beecher's orchestra.
WIND—Top Tunes.
WCFL—Margraff's Concert ensemble.
Midnight—W-G-N—Dance orchestra [MBS].
WMAQ—King's Jesters.
WENR—Fletcher Henderson's orch.
WBBM—Nocturne.
WIND—Nite Watch.
A. M.
12:15—WMAQ—Gentlemen of Rhythm.
12:30—W-G-N—Joe Sander's orchestra.
WMAQ—Jack Russel's orchestra.
12:30—WENR—Barr's orchestra.

'CHALLENGE OF OPEN ROAD' ON MIDDAY SERVICE

"The Challenge of the Open Road" will be the theme for the speakers on the W-G-N Mid-day Service program during Labor day week, beginning tomorrow, when Dean W. F. Clarke of the school of law, De Paul university, will deliver the address at 12:30 o'clock. During the remainder of the week the services will be heard at 12:35 after the daily market report. The following speakers will be presented:

Tuesday—The Rev. F. W. Otterbein, North Austin Lutheran church.

Wednesday—The Rev. Harold L. Bowman, First Presbyterian church.

Thursday—The Rev. George D. Allison, Wilmette Baptist church.

Friday—The Rev. Father Martin M. Ries, St. Vincent's Catholic church.

Saturday—The Rev. A. Wayman Ward, Bethel Baptist church.

Walter Winchell
(YOUR NEW YORK CORRESPONDENT)
TONIGHT
and Every Sunday Night
FOR
JERGENS LOTION
WENR—8 P. M., E. S. T.

Famous Names in Milk

INVENTOR OF the cream separator which we use to provide you a uniformly rich cream, fresher than it could be if we waited for nature to float it.

BORDEN WIELAND
GRADE A MILK

TUNE IN · WGN 8 TO 9 · TONIGHT

GIGANTIC CHICAGO PREMIERE

Direct from Broadway for six big weeks

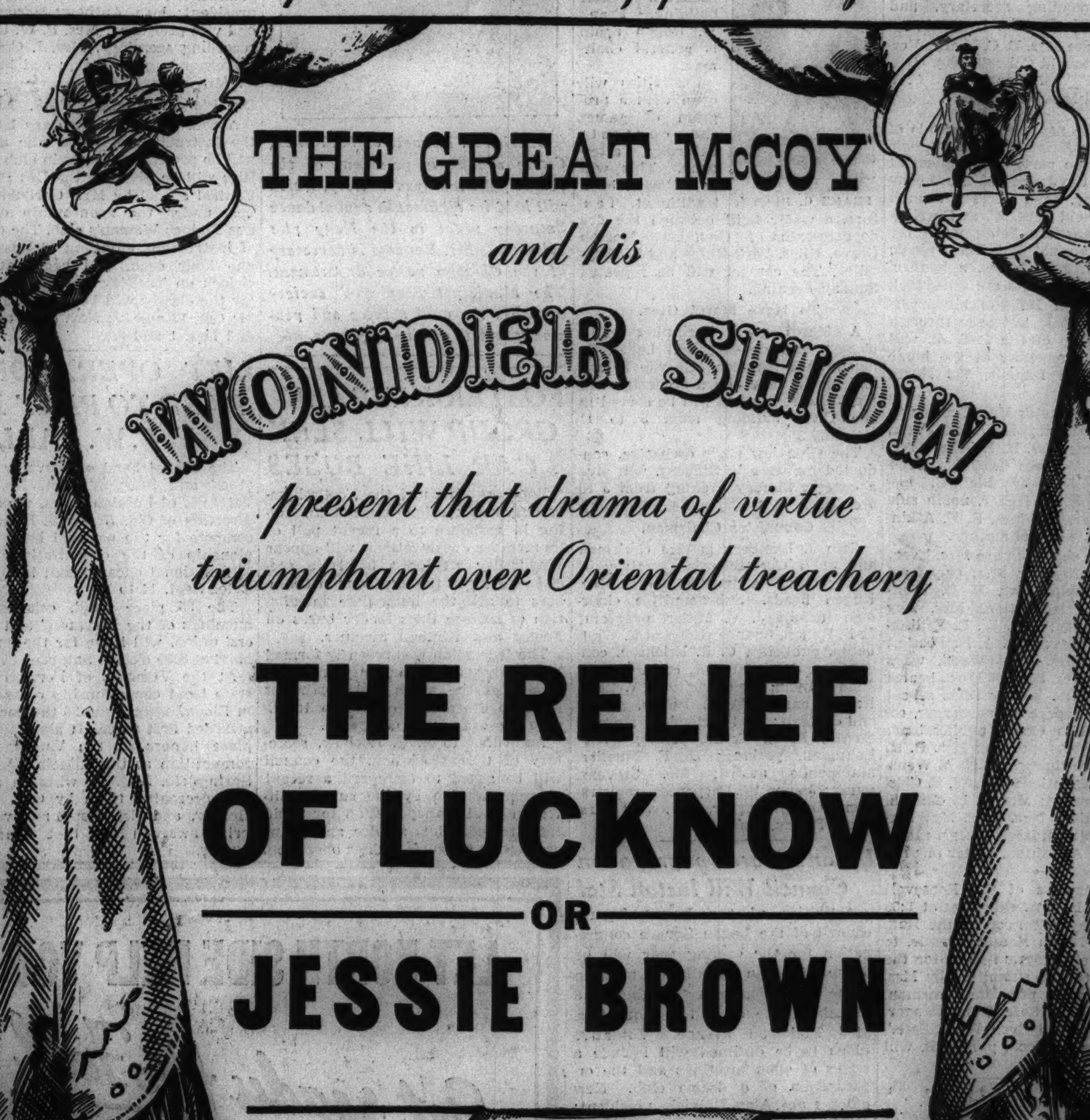

HOSTESS TWINKIES
CREAM FILLED 2 for 5¢

WONDER BREAD IT'S SLO-BAKED

TONIGHT !! WGN 8 TO 9 P. M. TONIGHT !!

20 OR MORE COMICS
Chicago Sunday Tribune
THE WORLD'S GREATEST NEWSPAPER
SEPTEMBER 6, 1936.
20 OR MORE COMICS

Maw Green

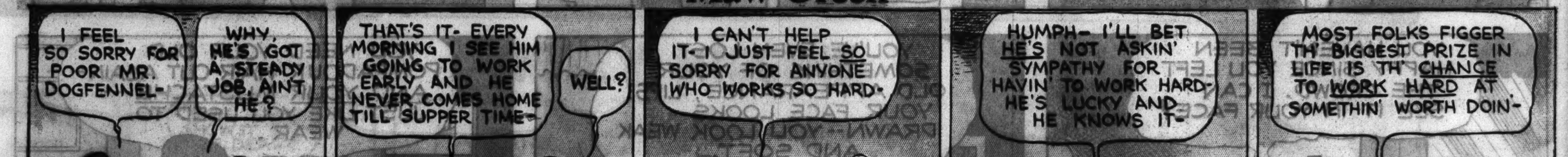

Oh Henry! FOR THOSE WHO LIKE Thick milk chocolate 5¢

Chicago Sunday Tribune.
THE WORLD'S GREATEST NEWSPAPER
SEPTEMBER 6, 1936.

KITTY HIGGINS

SKEEZIX, YOU BE CAREFUL WITH THAT THING.
GEE, I'M SORRY, UNCLE WALT!
IT'S A GOOD THING I HAD MY HAT ON. LET'S SEE IT.
IT'S A KEEN ONE.
THIS IS A HICKORY NUT. WATCH THAT CROW.
NO— I KNOW WHERE IT IS
THIS IS A NUT, TOO— BUT IT'S OFF THE CAR. SEE THAT WEATHERVANE!
I'VE WORKED HARD, RACHEL. I THINK I RATE A HOT BISCUIT.
WHAT'S MATTA, MISTA WALT! AIN'T IT GOOD?
IT'S OKAY, RACHEL— SKIP IT!

CORKY

WHY DIDN'T YOU THINK OF THAT BEFORE I CHASED IT ALL OVER THE PLACE?

Chicago Sunday Tribune
THE WORLD'S GREATEST NEWSPAPER
SEPTEMBER 6, 1936.

SMOKEY STOVER
LIT UP BY THE Bill Holman FIRE BUGS
SHUT OFF THE WATER, SMOKEY - THE FIRE'S OUT!
O.K. CHIEF!
WOMEN'S APPAREL
THESE DRESSES AND HATS ARE RUINED, CHIEF - YOU CAN HAVE 'EM IF YOU LIKE!
SWELL - WE'RE ALWAYS NEEDING RAGS TO POLISH THE FIRE TRUCK!
F.D.
Reg. U. S. Pat. Off. Copyright, 1936, by Chicago Tribune-N. Y. News Syndicate, Inc.
BALL PARK
LADIES DAY
GRANDSTAND
CUT-UPS FOR GROWN-UPS
APE-RECRUTED BY MILLIGUS
HERE'S ONE YOU'LL APE-LAUD.
MAKE A MONKEY OUT OF SMOKEHOUSE.
FIRST CUT OUT MONKEY FACE
I CAN TAKE IT!
THEN GLUE IT HERE
ONE FALSE MOVE AND IT'S ALL OVER.
APE-RON STRINGS
APE-RICOTS ARE GOOD FOR YOUR APE-TITE AND THAT'S NO APE-L-SAUCE.

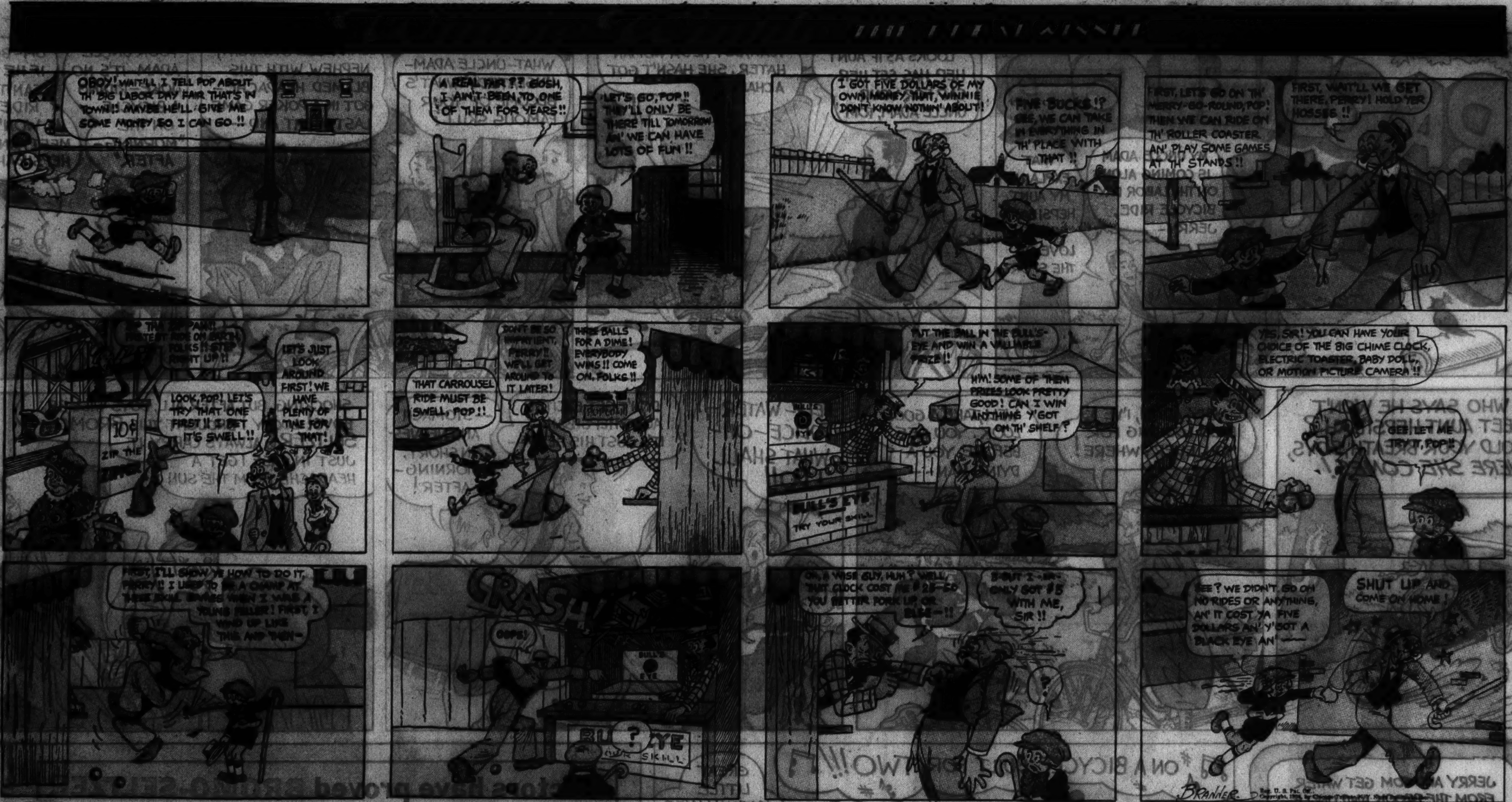
OBOY! WAIT'LL I TELL POP ABOUT TH' BIG LABOR DAY FAIR THAT'S IN TOWN!! MAYBE HE'LL GIVE ME SOME MONEY SO I CAN GO!!
A REAL FAIR?? GOSH, I AIN'T BEEN TO ONE OF THEM FOR YEARS!!
LET'S GO, POP!! THEY'LL ONLY BE THERE TILL TOMORROW AN' WE CAN HAVE LOTS OF FUN!!
I GOT FIVE DOLLARS OF MY OWN MONEY THAT WINNIE DON'T KNOW NOTHIN' ABOUT!
FIVE BUCKS!? GEE, WE CAN TAKE IN EVERYTHING IN TH' PLACE WITH THAT!!
FIRST, LET'S GO ON TH' MERRY-GO-ROUND, POP! THEN WE CAN RIDE ON TH' ROLLER COASTER AN' PLAY SOME GAMES AT TH' STANDS!!
FIRST, WAIT'LL WE GET THERE, PERRY! HOLD YER HOSSES!!
LOOK, POP! LET'S TRY THAT ONE FIRST!! I BET IT'S SWELL!!
LET'S JUST LOOK AROUND FIRST! WE HAVE PLENTY OF TIME FOR THAT!
10¢
ZIP THE
THAT CARROUSEL RIDE MUST BE SWELL, POP!!
DON'T BE SO IMPATIENT, PERRY!! WE'LL GET AROUND TO IT LATER!
THREE BALLS FOR A DIME! EVERYBODY WINS!! COME ON, FOLKS!!
PUT THE BALL IN THE BULL'S-EYE AND WIN A VALUABLE PRIZE!!
HM! SOME OF THEM PRIZES LOOK PRETTY GOOD! CAN I WIN ANYTHING Y'GOT ON TH' SHELF?
BULL'S EYE
TRY YOUR SKILL
YES, SIR! YOU CAN HAVE YOUR CHOICE OF THE BIG CHIME CLOCK, ELECTRIC TOASTER, BABY DOLL, OR MOTION PICTURE CAMERA!!
GEE! LET ME TRY IT, POP!!
CRASH!
OOPS!
B-BUT I - ER - ONLY GOT $5 WITH ME, SIR!!
SEE? WE DIDN'T GO ON NO RIDES OR ANYTHING, AN' IT COST YA FIVE DOLLARS AN' Y'GOT A BLACK EYE AN' ——
SHUT UP AND COME ON HOME!
BRANNER

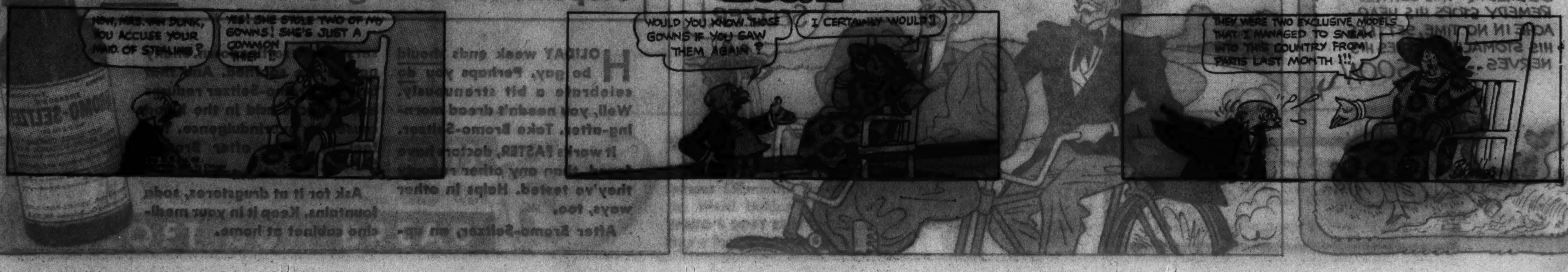
NOW, MRS. VAN DUNK, YOU ACCUSE YOUR MAID OF STEALING?
YES! SHE STOLE TWO OF MY GOWNS! SHE'S JUST A COMMON THIEF!!
WOULD YOU KNOW THOSE GOWNS IF YOU SAW THEM AGAIN?
I CERTAINLY WOULD!
THEY WERE TWO EXCLUSIVE MODELS THAT I MANAGED TO SNEAK INTO THIS COUNTRY FROM PARIS LAST MONTH!!!

BOYS! LEARN INSIDE FOOTBALL SECRETS!

TUNE IN! Your Columbia Station, 5:15 p. m. every Tuesday, Thursday and Saturday. Get full dope from "Scoop" Ward.

WARD'S SOFT BUN BREAD

MOST VALUABLE BOOK ON FOOTBALL EVER PUBLISHED . . . written by Bernie Bierman, famous Minnesota University Coach—offered exclusively by the Ward Baking Co. to you for only 10c. Eat plenty of **WARD'S SOFT BUN BREAD** to help you play the game better. Buy a loaf from your grocer today!

Mail your 10c for Bernie Bierman's football book TODAY to Ward Baking Company, P. O. Box 491, G. C. Sta., New York City. Be sure to include your Name, Street, City and State.
Print Your Name and Address Clearly

(ADVERTISEMENT.)

(ADVERTISEMENT.)

SMITTY
HELLO, BOSS
by BERNDT
I WAS JUST THINKING HOW SWELL IT WOULD BE TO HAVE THE AFTERNOON OFF TO GO TO THE BALL GAME
WELL, THINK AGAIN! NO!
PLEASE, BOSS--
NO
NO
BUT I--
COME HERE-TAKE THIS NOTE OVER TO TWENTY-FIRST STREET AND WILLIS AVE.
AW! SUCH A GUY!! IF HE WON'T DO ME A FAVOR, THEN I WON'T DO ANY FOR HIM!!
I'LL JUST TAKE MY SWEET TIME DELIVERING THIS NOTE FOR HIM--
HEY, SHOOT THE YELLOW ONE FIRST!
I DON'T CARE IF I NEVER GET THERE
FEUD
YEOW! LOOK!! THE ADDRESS HE GAVE ME IS THE BALL PARK!!
I'M A MONKEY'S UNCLE! WHY WASN'T I SMART TO THAT!! THE BOSS WAS JUST KIDDING ME!! HE WANTED ME TO GO TO THE GAME
IT'S THE NINTH INNING! THE GAME IS ALMOST OVER! OH, WHAT A DOPE I AM!!
SHUT UP
SCORE

HERBY

TERRY and the Pirates
by MILTON CANIFF
SOME MAKE-UP, PAT!
THE U.S. HIGH COMMISSIONER HAS ASSIGNED "MESS-KIT" MIKE MONAHAN TO ASSIST PAT IN HIS JOB OF BRINGING TO LIGHT THE FOREIGN SPIES WHO ARE ATTEMPTING TO BUY OR STEAL INFORMATION ABOUT THE AMERICAN SEAPLANES TO BE USED IN TRANS-PACIFIC FLYING....
MR. RYAN, YE KIN HAVE ME STRIPES IF YE DON'T FOOL THESE HOODLUMS WHICH IS TRYIN' T' PUT TH' STINGER ON UNCLE SAMUEL'S PRIVATE BUSINESS!
GOOD THING I COULD FIND THESE BOOKS ON PLANE DESIGN IN THE LEGATION LIBRARY! -AT LEAST I CAN TALK ON THE SUBJECT!
GEE, PAT! I FEEL KINDA OUT O' THINGS - YOU GOIN' LOOKIN' FOR SPIES AN' STUFF -AN' ME SITTIN' HOME!
DON'T WORRY, TERRY! -THERE'LL BE PLENTY FOR YOU TO DO LATER! LET'S GO, SERGEANT!
THERE THEY GO! PAT SAID THIS WAS NOT VERY DANGEROUS -BUT I GOTTA HUNCH THERE'S MORE TO IT THAN HE THINKS!
CONNIE THINK LIKELYWISE! CHINA FULL OF EVIL MONKEY DOIN'S! -VELLY SOON FILTHY WORKIN'S AT INTERSECTION!
REMEMBER, RYAN, YER T' BE INTRODUCED AS PRESTON ROYCE AT TH' COSMOPOLITAN CLUB! TH' RUMOR'S BEEN SPREAD THAT YOU'RE IN TH' CITY!
THESE INTERNATIONAL CLUBS ARE ALWAYS A NEST OF INTRIGUE! WE'LL SOON SEE!
I CAN'T GO INTO TH' CLUB WITH YE - ME BEIN' ONLY A SERGEANT! - SO YE'D BEST SLIP THIS LITTLE CONVINCER INTO YER JEANS - JUST FER COMFORT!
OKAY! - IT DOES SORT OF EVEN THE ODDS IN A TOUGH SPOT!
HERE'S TH' COSMOPOLITAN CLUB! - ALL TH' SWELLS WILL BE HERE TODAY! LIEUTENANT MEYERS WILL INTRODUCE YE AROUND!
WAIT A MINUTE, MONAHAN!
QUICK! WHO IS THAT WOMAN WHO JUST WENT BY?
PRINCESS SAN-SOO, HER NAME IS! - RECENTLY CAME TO TOWN WITH A MESS O' SERVANTS AN' RETAINERS! - DAUGHTER OF SOME MONGOLIAN BIG SHOT!
MONGOLIAN PRINCESS, MY EYE! THAT WOMAN IS THE DRAGON LADY!

STREAKY
by LOY BYRNES
NOBODY WOULD SUSPECT ME OF BEING STREAKY'S ASSISTANT AND "THE TERROR" TOO—
STREAKY, MADE A JUNIOR DEPUTY BY THE SHERIFF OF MIDVILLE TO HELP CAPTURE THE LETTER WRITING "TERROR," ENGAGES WHITEY AS HIS UNOFFICIAL ASSISTANT— NOT KNOWING THAT HE, WHITEY, REALLY IS "THE TERROR"!
NOW, YOUNG MAN, IF YOU'RE GOING TO EAT SOME OF THIS CAKE, YOU'D BETTER HELP ME MAKE IT
O.K. CHEF
JAKE THE MISER CERTAINLY GOT THE BEST OF THIS "TERROR" YOU'RE TRYING TO CATCH, DIDN'T HE, STREAKY?
YOU MEAN LAST WEEK, ABOUT THE BIRD BATH— YEAH, HE SURE DID!
IT'S FUNNY YOU HAVEN'T BEEN ABLE TO FIND OUT WHO "THE TERROR" IS. THOSE LETTERS OF HIS KEEP POPPING UP ALL OVER. I BET IT WOULDN'T TAKE ME LONG TO CATCH HIM—
?!?!
UMM-M—THAT TURNED OUT SIMPLY GRAND. NOW TO MAKE THE ICING WHILE THE CAKE COOLS HERE
H'ARE YOU, BOY!
IT'S WHITEY—COME IN—YOU'RE JUST IN TIME FOR REFRESHMENTS—
H'ARE YOU, JEANIE— YUM YUM!
—IT—IT WON'T CUT—WHY, THERE'S SOMETHING IN IT—A PAPER—WHAT—
TSK-TSK-TSK—WHAT DO YOU KNOW ABOUT THAT
A "TERROR" LETTER— GOOD GRIEF! LISTEN— BOOO—THE TERROR WILL GET YOU IF YOU DON'T WATCH OUT, YOU RASCAL YOU—THE TERROR
WELL! WELL!! THE NERVE OF THAT PERSON. NOW I AM ANGRY. NO OL' "TERROR" CAN SPOIL MY NICE ANGEL'S DREAM CAKE AND GET AWAY WITH IT, BELIEVE ME. THE VERY NERVE!!
Reg. U. S. Pat. Off.: Copyright, 1936, by Chicago Tribune-N. Y. News Syndicate, Inc.

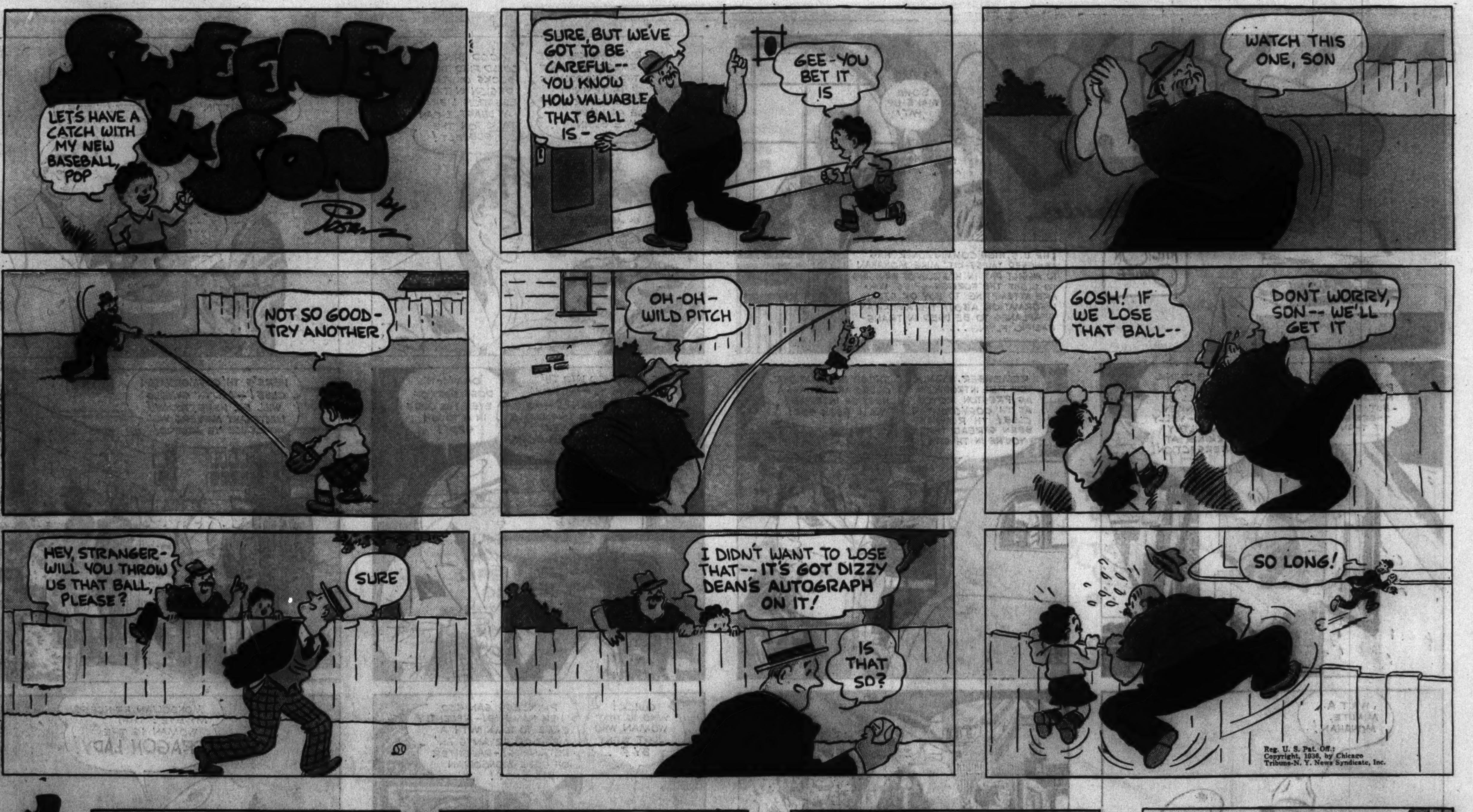
SWEENEY & SON
by Posen
LET'S HAVE A CATCH WITH MY NEW BASEBALL, POP
SURE, BUT WE'VE GOT TO BE CAREFUL-- YOU KNOW HOW VALUABLE THAT BALL IS-
GEE-YOU BET IT IS
WATCH THIS ONE, SON
NOT SO GOOD- TRY ANOTHER
OH-OH- WILD PITCH
GOSH! IF WE LOSE THAT BALL--
DON'T WORRY, SON-- WE'LL GET IT
HEY, STRANGER- WILL YOU THROW US THAT BALL, PLEASE?
SURE
I DIDN'T WANT TO LOSE THAT--IT'S GOT DIZZY DEAN'S AUTOGRAPH ON IT!
IS THAT SO?
SO LONG!
Reg. U. S. Pat. Off.: Copyright, 1936, by Chicago Tribune-N. Y. News Syndicate, Inc.

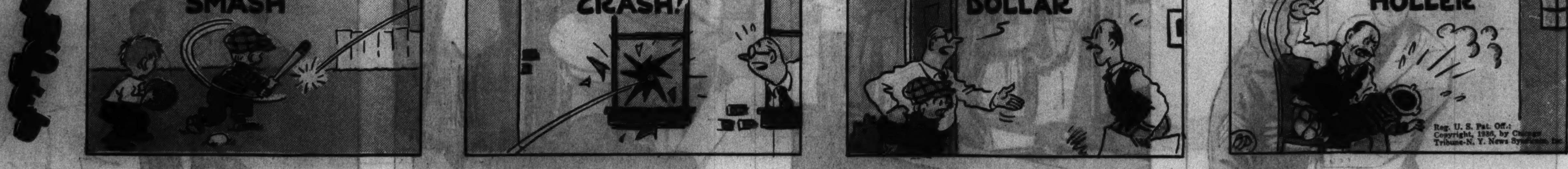
SMASH
CRASH!
DOLLAR
HOLLER
Reg. U. S. Pat. Off.: Copyright, 1936, by Chicago Tribune-N. Y. News Syndicate, Inc.

AT THE START OF THE TRANS-CONTINENTAL RACE MY TWIN TOOK OFF IN A PLANE IDENTICAL TO MINE WHILE I WAS HIDIN' IN THAT ABANDONED JERSEY TOWN-SITE!
NOW ALL I GOTTA DO IS DASH OVER TO NEW YORK AHEAD OF THE LEADING RACER AN' WIN TH'---
SHOOTIN' STARS! LOOK WOT'S HUNG ON MY TAIL!
I'M LOSIN' PRECIOUS TIME BUT I GOTTA SHAKE OFF THAT SIGN-- IT'D GIVE OUR TRICK AWAY SURE!
JACK, I SEE TH' NEW YORK SKY-LINE!
OH BABY--AN' TH' RADIO REPORTS SAY WE ARE IN TH' LEAD!
LOOK, JACK! A PLANE! IT MUST HAVE COME OUT TO ESCORT US IN!
ESCORT-MY EYE! THAT'S BAT'S BULLET!
GIVE 'ER TH' GUN, JACK! POUR IT ON!
BAT'S BULLET WINS BY A CYLINDER HEAD
CURTISS SOC-1
WASP POWERED ---
NAVY SCOUT OBSERVATION --
ZACK MOSLEY

Tiny Tim
By STANLEY LINK
LAND AT LAST! I GUESS THIS IS THE PLACE THEY WERE HEADED FOR ALL RIGHT!
CALL OUT THE ARMY!
RUN FOR YOUR LIVES!
IT'S A BIG SEA MONSTER!
HELP!
GREAT EXCITEMENT PREVAILS AMONG THE PEOPLE ON LAND AS TIM NEARS THE SHORE---
READY-AIM-
FIRE!
BANG
BANG
QUICK, MEN! LOWER THE LIFE BOAT - SOME ONE MUST WARN THEM TO CEASE FIRING--
HAW! HAW! WON'T THEY EVER STOP SHOOTING? THESE CANNON BALLS MAKE ME FEEL TICKLISH ALL OVER--
BANG
BANG!
BANG!

Chicago Sunday Tribune
THE WORLD'S GREATEST NEWSPAPER
SEPTEMBER 6, 1936

20 OR MORE COMICS

Advertisement

Advertisement

Chicago Sunday Tribune
THE WORLD'S GREATEST NEWSPAPER
SEPTEMBER 6, 1936.

WANT ADS INDEX ON NEXT PAGE NEWS PICTURES

A WIDE SELECTION OF APARTMENTS

PAGES 5-7

JEWELRY, OLD GOLD, ETC.

OUT OF HIGH RENT LOOP DISTRICT —WE CANNOT BE UNDERSOLD.

LEVINSON'S LOANS
739 N. Clark-st.

IN BUSINESS SINCE 1888. Bonded and Licensed Pawn Brokers. Member of Chicago Assn. of Commerce.

Out of Pawn Bargains
DIAMONDS
BRAND NEW
Jewelers' Expired Loans

EVERY ITEM IN OUR STOCK MARKED IN PLAIN FIGURES. ONE PRICE TO ALL. Compare QUALITY not alone QUANTITY. DON'T BE MISLED BY SIZE. SEE US BEFORE YOU BUY.

INVESTMENT VALUES.
Buy Now—Beat Inflation.

WE WILL SUBMIT ANY ARTICLE FOR APPRAISAL BEFORE PURCHASE. YOU SELECT THE APPRAISER.

Diamond Rings

SOLITAIRES.

EXPIRED LOAN NO. 8149.
.83 CT. DIAMOND, ABSOLUTELY PERFECT AND FLAWLESS. Finest American cut, good color, unusually brilliant in man's attractive hand made [C. D. Peacock] ring $945

EXPIRED LOAN NO. 8717.
.43 CT. DIAMOND, BLUE WHITE, AMERICAN CUT, exquisite gem, in lady's beautiful all platinum tailored prong ring with 24 diamonds.....$525

EXPIRED LOAN NO. 2982.
.75 CT. DIAMOND, BLUE WHITE, 99% PERFECT. Finest American cut, in lady's all platinum beautiful ring of tailored design with 20 diamonds..$475

EXPIRED LOAN NO. 8603.
.01 CT. DIAMOND, BLUE WHITE WESSELTON GEM. Finest American cut, 98% perfect, exquisitely brilliant in lady's modern attractive all platinum ring with 14 diamonds $395

EXPIRED LOAN NO. 8070.
.25 CT. DIAMOND, ABSOLUTELY PERFECT AND FLAWLESS. Fine color, fiery brilliance in lady's exquisitely designed all platinum ring with 16 round and 2 baguette diamonds...$325

EXPIRED LOAN NO. 8689.
.82 CT. DIAMOND, BLUE WHITE, AMERICAN CUT. High quality gem in lady's beautiful platinum ring with 10 diamonds $280

EXPIRED LOAN NO. 7438.
.75 CT. DIAMOND, BLUE WHITE, FINEST AMERICAN CUT, in lady's all platinum, attractively tailored ring with 6 diamonds $250

EXPIRED LOAN NO. 8072.
.65 CT. DIAMOND, BLUE WHITE, AMERICAN CUT. Exceptionally brilliant, in man's handsome hand made gypsy ring with 4 diamonds.....$195

EXPIRED LOAN NO. 6694.
.50 CT. DIAMOND, BLUE WHITE. Superbly brilliant, in lady's attractive modern all platinum ring with 10 diamonds $180

EXPIRED LOAN NO. 8459.
.25 CT. DIAMOND, BLUE WHITE. Dazzling radiance in lady's beautiful platinum ring with 2 baguette diamonds $160

EXPIRED LOAN NO. 8512.
.0 CT. DIAMOND, BLUE WHITE, PERFECT, AMERICAN CUT. In lady's artistically designed all platinum prong ring with 8 round and 2 marquise diamonds....................$115

EXPIRED LOAN NO. 5391.
.8 CT. DIAMOND, BLUE WHITE, AMERICAN CUT. Effectively set in lady's ring with 6 diamonds..........$90

EXPIRED LOAN NO. 8333.
.5 CT. DIAMOND, PERFECT, AMERICAN CUT. Beautifully brilliant gem in lady's exquisite modern all platinum ring with 2 marquise and 2 round diamonds $75

EXPIRED LOAN NO. 8697.
.0 CT. DIAMOND, BLUE WHITE, AMERICAN CUT. Attractively set in man's white gold gypsy ring with 4 blue sapphires $60

EXPIRED LOAN NO. 8347.
.0 CT. DIAMOND, BLUE WHITE, WESSELTON, in lady's beautiful all platinum ring of newest design with 6 diamonds $50

EXPIRED LOAN NO. 8402.
.0 CT. DIAMOND, BLUE WHITE, PERFECT, AMERICAN CUT. In lady's exquisitely dainty modern yellow gold engagement ring with 4 diamonds...$30

Fancy Cut Diamonds

EXPIRED LOAN NO. 8715.
.95 CT. MARQUISE DIAMOND, BLUE WHITE, PERFECT QUALITY. Exquisite long narrow shape, unusually brilliant, in lady's all platinum ring, beautifully styled with 8 large marquise diamonds. A SUPERB GEM. Value $6,300 ....$1,575

EXPIRED LOAN NO. 8740.
.75 CT. MARQUISE DIAMOND, BLUE WHITE WESSELTON GEM, ABSOLUTELY PERFECT AND FLAWLESS. Beautiful long narrow shape, fiery gem, in lady's beautiful prong ring with 4 large baguette diamonds....$395

EXPIRED LOAN NO. 8268.
.78 CT. EMERALD CUT DIAMOND, BLUE WHITE, PERFECT. Finest cut in lady's attractive all platinum ring with 4 triangle and 2 baguette diamonds $295

Diamond Wedding Rings

BRAND NEW—ALL FINGER SIZES.
$260 DIAMOND WEDDING RINGS. All platinum, channel set [edge to edge] with extra large blue white, perfect, matched diamonds of superlatively fine quality all around $65
$160 DIAMOND WEDDING RINGS. All platinum, channel set [edge to edge] with blue white, perfect diamonds all around, each about .03 ct. $40
$130 DIAMOND WEDDING RINGS. All platinum, channel set [edge to edge] with 28 large blue white matched diamonds all around $32.50
$40 DIAMOND WEDDING RINGS. All platinum, channel set with 10 large perfectly matched blue white brilliant diamonds $10

Diamond Dinner Rings

$1,175 DIAMOND DINNER RING. Princess style, all platinum, exquisitely fashioned with 30 large finest quality diamonds, 4 baguette diamonds, 2 DIAMONDS IN CENTER, ABOUT 1.50 CT. BLUE WHITE, PERFECT WESSELTON GEMS OF FINEST AMERICAN CUT $295
$580 DIAMOND DINNER RING. All platinum, hand made, individually fashioned with 23 diamonds, ¾ ct. center diamond, 4 baguette diamonds, all blue white fine quality gems. Brilliant and beautiful $145
$240 DIAMOND DINNER RING. All platinum, princess style, attractively designed with 11 finest quality blue white brilliant diamonds, 35/100 ct. center diamond. Dainty and modern..$60

Diamond Wrist Watches

$420 LADY'S DIAMOND BAGUETTE WRIST WATCH. All platinum, attractively set with 76 large diamonds, 2 baguette diamonds. Attached all platinum flexible bracelet, set with 43 diamonds. 17 jewel highest grade Geneva movement. GUARANTEED. BRAND NEW $105
$340 LADY'S DIAMOND BAGUETTE WRIST WATCH. All platinum gorgeously designed with 60 extra large diamonds, 2 marquise diamonds. Diamond set link ends extending across entire wrist. All diamonds blue white, perfect matched quality. 21 jewel finest Geneva movement. GUARANTEED. BRAND NEW $85
$220 LADY'S DIAMOND ELGIN BAGUETTE WRIST WATCH. All platinum, new attractive model with 22 extra large diamonds of finest blue white quality. 17 jewel Elgin movement. Timed and cased at Elgin factory. GUARANTEED. BRAND NEW..$55
$140 LADY'S DIAMOND WRIST WATCH. Newest round model, beautifully styled with 24 blue white brilliant diamonds. 17 jewel highest grade Geneva movement. GUARANTEED. BRAND NEW $35

OUT-OF-TOWN CUSTOMERS

ATTENTION! We will ship any article to your Bank or the Railway Express Agency, Inc., for your inspection and approval at no cost or obligation to you ANYWHERE!

LEVINSON'S LOAN BANK
739 N. Clark-st.
KNOWN FROM COAST TO COAST.

JEWELRY, OLD GOLD, ETC.

FIDELITY LOAN BANK
9 S. Clark-St.
LICENSED, BONDED PAWNBROKERS. ESTABLISHED 1893.

Liquidating Out of Pawn Diamonds

WE WILL SUBMIT ANY ARTICLE FOR APPRAISAL BEFORE PURCHASE. YOU SELECT THE APPRAISER.

Diamond Solitaires

$3,240 LADY'S DIAMOND SOLITAIRE. Weight 5.32 carats. Finest American cut [perfect]; gorgeous all platinum mounting with 34 diamonds. Sale price to liquidate loan................$810
$2,900 LADY'S DIAMOND SOLITAIRE. Weight 4.12 carats. Finest American cut, sparkling brilliance. Elaborate all platinum ring with 42 diamonds. Sale price to liquidate loan.........$725
$2,500 MAN'S DIAMOND SOLITAIRE. Weight 3.32 carats. Finest American cut [perfect]; sparkling brilliance; handmade all platinum mounting with 2 baguette and 2 square cut diamonds. Sale price to liquidate loan..........$625
$1,950 LADY'S DIAMOND SOLITAIRE. Weight 2.65 carats. Finest American cut, blue white [perfect]; very brilliant; all platinum fancy prong mounting with 12 diamonds. Sale price to liquidate loan...............$495
$1,340 LADY'S DIAMOND SOLITAIRE. Weight 2.28 carats; fine American cut [perfect]; all platinum mounting of gorgeous design with 18 diamonds. Sale price to liquidate loan............$335
$1,180 LADY'S DIAMOND SOLITAIRE. Weight 1.78 carats; finest American cut and color. Very brilliant; exquisite all platinum mounting of the newest design with 16 diamonds. Sale price to liquidate loan..............$295
$1,000 MAN'S DIAMOND SOLITAIRE. Weight 1.70 carats [perfect]; brilliant, attractive gypsy style mounting in natural [yellow] gold. Sale price to liquidate loan..........................$250
$900 LADY'S DIAMOND SOLITAIRE. Weight 1.60 carats; finest American cut; blue white [perfect]; exquisite all platinum mounting with 16 diamonds. Sale price to liquidate loan..$225
$780 LADY'S DIAMOND SOLITAIRE. Weight 1.52 carats; finest American cut; blue white [perfect]; unusual brillance; newest all platinum mounting of attractive design with 20 round and 6 marquise shaped diamonds. Sale price to liquidate loan..........$195
$600 LADY'S DIAMOND SOLITAIRE. Weight 1.37 carats; finest American cut; blue white; beautiful all platinum mounting with 14 diamonds. Sale price to liquidate loan..........$150
$540 LADY'S DIAMOND SOLITAIRE. Weight 1.22 carats; finest American cut; blue white; very brilliant; all platinum mounting of elaborate design with 16 diamonds. Sale price to liquidate loan.......................$135
$440 MAN'S DIAMOND SOLITAIRE. Weight 1.10 carats; fine American cut; blue white; attractive 18 K. solid white gold gypsy style mounting. Sale price to liquidate loan...$110
$360 LADY'S DIAMOND SOLITAIRE. Weight .85 carat; fine American cut; blue white; very brilliant; newest all platinum mounting with 6 diamonds. Sale price to liquidate loan.............$90
$220 LADY'S DIAMOND SOLITAIRE. Weight .53 carat; fine American cut and brilliance; set in the newest of platinum mountings with 6 diamonds. Sale price to liquidate loan..........$50
$140 LADY'S DIAMOND SOLITAIRE. Weight .37 carat; fine cut, blue white and brilliant. Set in either white gold or yellow gold mounting of the newest design, with 4 side diamonds. Sale price to liquidate loan............$35

Diamond Wedding Rings

DIAMOND WEDDING RINGS. ALL platinum; Channel set edge to edge; complete circle 30 blue white perfectly matched diamonds, about 3 points each. All finger sizes. Brand new $45
DIAMOND WEDDING RINGS. ALL platinum, set edge to edge; complete circle. No metal separations; 35 large, perfectly matched blue white diamonds. All finger sizes. Brand new..$29.50
DIAMOND WEDDING RINGS. ALL platinum Channel set with 10 large perfectly matched blue white diamonds. All finger sizes. Brand new..$11.50

Diamond Dinner Rings

$1,400 DIAMOND DINNER RING. Unique princess style with large [perfect] diamond about 1.50 carats in center; encircled with 16 smaller diamonds about .20 carat each. Sale price to liquidate loan...............$350
$340 DIAMOND DINNER RING BEAUTIFULLY styled in all platinum with 21 diamonds of unusually fine quality and 3 large marquise diamonds in center..$85
$160 DIAMOND DINNER RING. Attractive princess style with 23 matched diamonds, set in platinum. Sale price to liquidate loan...........$40

Diamond Wrist Watches

$420 LADY'S DIAMOND BAGUETTE STYLE WRIST WATCH. Attractively designed in all platinum with 76 round and 2 baguette diamonds attached; bracelet with 42 diamonds. High grade, fully guaranteed [Geneva] movement. Brand new...........$105
$340 LADY'S DIAMOND WRIST WATCH. Elaborate all platinum rectangular shape with 54 extra large blue white diamonds. Highest grade, 17 jewels, fully guaranteed [Geneva] movement. Brand new.........................$85

Bracelets, Brooches, etc.

$1,800 DIAMOND BRACELET [flexible], all platinum; elaborately designed in all platinum with 131 large, fine selected diamonds weighing approximately 12 carats.......................$450
$440 DIAMOND BROOCH. All platinum square design with 62 fine selected diamonds attractively set. Sale price to liquidate loan......................$110

Miscellaneous—

$1,580 EMERALD CUT DIAMOND. Weight 2.15 carats; finest cut and color; beautifully mounted in a lady's all platinum ring with 18 round and 2 baguette shaped diamonds. Sale price to liquidate loan.................$395
$700 MAN'S STAR SAPPHIRE RING. Approximate weight 15 carats; fine distinct star; very attractive; all platinum gypsy style mounting with 2 large fine diamonds...................$175
$300 DIAMOND EARRINGS. Platinum set drop effect with 14 blue white diamonds and 24 baguette shaped sapphires............................$75

IF YOU LIVE OUT OF TOWN

You may inspect any of the above articles without cost or obligation. Just drop us a line and tell what item you would particularly like to see. It will be sent to your Bank or Railway Express agency for your inspection. If the purchase is not made you do not have to pay one penny.

WRITE TODAY.

Money Loaned
Quickly—Confidentially on Diamonds—Watches—Jewelry and Silverware.
Lowest Rates of Interest.
Highest Valuations.

FIDELITY LOAN BANK
9 S. Clark-St.
LICENSED, BONDED PAWNBROKERS. ESTABLISHED 1893.

JEWELRY, OLD GOLD, ETC.

THE U. S. LOAN BANK
SIXTH FLOOR
10 N. Clark-st.

45 YEARS IN THE HEART OF THE LOOP PAWNBROKERS LICENSE NO. 1.

Chicago's Most Reliable Dealer in Precious Stones.

OUT OF PAWN BARGAINS

We will submit any article for appraisal before purchase

Diamond Rings

3.02 kt. Diamond. Blue white color. Very finest American cut. Exceptionally brilliant. 99% perfect. Gorgeous all platinum setting. 6 large blue white baguette shape diamonds and 20 round diamonds in mounting. SPECIALLY PRICED $550.00
2.75 kt. Diamond. Absolutely perfect. Free from any flaws or imperfections. Very fine American cut. Very brilliant. Artistically mounted in all platinum ring with 12 large blue white diamonds in setting. SPECIALLY PRICED $450.00
2.44 kt. Diamond. Blue white color. Exceptionally brilliant. Beautifully mounted in all platinum ring of newest design with 56 blue white diamonds in mounting. SPECIALLY PRICED $325.00
1.71 kt. Diamond. Blue white color. Finest American cut. Very brilliant. 95% perfect. Handsomely mounted in all platinum ring with 6 large blue white baguette shape diamonds and 16 round diamonds in setting. SPECIALLY PRICED $225.00
1.34 kt. Diamond. Blue white color. Beautifully mounted in all platinum ring of latest design with 16 large, blue white diamonds in mounting. SPECIALLY PRICED $175.00
1.07 kt. Diamond. Blue white color. All platinum ring with square top effect, 6 large blue white, round diamonds and 4 baguette shape diamonds in mounting. SPECIALLY PRICED $125.00
1 kt. Diamond. Blue white color. Artistically mounted in all platinum ring with 6 large blue white diamonds in setting. SPECIALLY PRICED ..$95.00
69/100 kt. Diamond. Blue white color. Beautifully mounted in all platinum ring with 16 large blue white diamonds in setting. SPECIALLY PRICED $75.00
52/100 kt. Diamond. Handsomely mounted in platinum ring with 12 blue white diamonds in mounting. SPECIALLY PRICED $50.00
25/100 kt. Diamond. Blue white color. Set with 6 large blue white diamonds in all platinum ring with latest square top. SPECIALLY PRICED...........$30.00
$40.00 Diamond rings. Blue white color. Mounted in white gold; ladies' and men's single stone and dinner rings. SPECIALLY PRICED $10.00

Fancy Cut Diamonds

3.02 kt. Diamond. Emerald cut. Absolutely perfect, free from any flaws or imperfections. Gem color. Mounted in all platinum ring with 2 blue white baguette shape diamonds in setting. SPECIALLY PRICED...$950.00
1.45 kt. Diamond, Emerald cut. Exceptionally brilliant. 99% perfect. Artistically mounted in all platinum ring with 6 large blue white diamonds in setting. SPECIALLY PRICED ..$195.00
95/100 kt. Diamond. Marquise shape. Blue white color. Beautifully mounted in all platinum ring with 2 large blue white baguette shape diamonds in setting. SPECIALLY PRICED ...$110.00
75/100 kt. Diamond. Emerald cut. Blue white color. Mounted in handsome all platinum ring with 6 large blue white diamonds in mounting. SPECIALLY PRICED $95.00

Diamond Wedding Rings

BRAND NEW.
$180.00 Diamond Wedding Rings. All platinum Channel set, 28 large blue white perfectly matched diamonds. Approximate total weight 1½ kts. SPECIALLY PRICED $45.00
$130.00 Diamond Wedding Rings. All platinum Channel set, 51 large square cut blue white matched diamonds. SPECIALLY PRICED $32.50
$90.00 Diamond Wedding Rings. All platinum, also the new natural yellow gold rings. Channel set, 55 large blue white diamonds. SPECIALLY PRICED $22.50
$40.00 Diamond Wedding Rings. All platinum Channel set, 10 large blue white diamonds, half way round. SPECIALLY PRICED $10.00
$30.00 Diamond Wedding Rings. 5 large blue white diamonds set in white gold rings. SPECIALLY PRICED $7.50

Diamond Dinner Rings

$700.00 Diamond Dinner Ring. Beautiful all platinum ring set with 1 blue white diamond about ¾ kt., 2 blue white diamonds about ½ kt. each and 18 large blue white diamonds. Latest design. SPECIALLY PRICED $175.00
$380.00 Diamond Dinner Ring. Set with 1 large blue white marquise shape diamond in center—about ¾ kt.—with 28 large blue white diamonds, all platinum handmade mounting. SPECIALLY PRICED $95.00
$140.00 Diamond Dinner Ring. Set with 18 large blue white diamonds set in platinum ring. SPECIALLY PRICED $35.00

Diam'd Watch Bracelets

BRAND NEW.
$500.00 Watch Bracelet. Baguette shape. All platinum. Set with 2 blue white baguette shape diamonds and 90 blue white round diamonds. Attached with diamond set bracelet with diamonds all around. Equipped with 17 jewel guaranteed Waltham movement. SPECIALLY PRICED $125.00
$380.00 Watch Bracelet. Baguette shape. All platinum. Artistically set with 2 large blue white baguette shape diamonds and 52 large round diamonds. Equipped with 17 jewel guaranteed Waltham movement. SPECIALLY PRICED $95.00
$200.00 Lady's Elgin Baguette Watch Bracelet All platinum. Attractively patterned with 22 large, blue white perfectly matched diamonds. 17 jewel Smallest Elgin movement. Timed and cased at Elgin factory. Fully guaranteed. Brand new $50.00
$140.00 Baguette Watch Bracelet. 14 kt. solid gold case. Set with 20 large blue white diamonds. 17 jewel Waltham movement. SPECIALLY PRICED $35.00

Diamond Bracelets, etc.

$1,400.00 Diamond bracelet. Set with 51 large diamonds. Approximate weight 5.50 kts. All platinum, beautiful handmade, exceptionally flexible bracelet. SPECIALLY PRICED $350.00
$700.00 Diamond bracelet. All platinum, very flexible. Handsomely mounted. Set with 65 large blue white diamonds. SPECIALLY PRICED $175.00
$1,700.00 Diamond Brooch-Clips combination. All platinum. Exquisitely fashioned with 2 large marquise shape diamonds, 22 large baguette shape diamonds, and 82 large round diamonds. Diamonds all blue white, perfect and full cut. Wear as brooch or clips. SPECIALLY PRICED ..$425.00

PAWNED BY FURRIERS

300 NEW STYLE FUR COATS.

VALUE.		OUR PRICE.
$ 295.00	Hud. Seal [dyed Muskrat]	$100.00
395.00	Fine Jap Mink	135.00
395.00	Fine Russian Caracul	150.00
495.00	Fine Persian Lamb	175.00
1,500.00	Genuine American Mink	495.00
2,200.00	Genuine American Mink	675.00
3,000.00	Genuine American Mink	895.00

Other coats as low as $35.00 and up. Silver Fox, Sable, and other fine fur scarfs, capes, and collars, $15.00 and up.

Confidntial Loans
on diamonds, watches, and jewelry in private rooms AS LOW AS 1%.

THE U. S. LOAN BANK
SIXTH FLOOR
10 N. Clark-st.

JEWELRY, OLD GOLD, ETC.

CHICAGO SECURITY PAWNERS
LICENSED BONDED PAWNBROKERS.
Sherman Hotel Bldg.
102 WEST RANDOLPH-ST.

EXPIRED DIAMOND FORFEITURES
OUT-OF-PAWN DIAMOND BARGAINS
GREATEST VALUES OF ALL

WE WILL SUBMIT ANY ARTICLE FOR APPRAISAL BEFORE PURCHASE. CHOOSE YOUR OWN APPRAISER.

Diamond Rings

$2,700 LADY'S DIAMOND SOLITAIRE RING, 5.05 CARAT, absolutely perfect, beautiful brilliancy and color, elaborate all platinum mounting with 30 Blue-White dias. Price now.....$675
$3,340 LADY'S DIAMOND SOLITAIRE RING, 4 CARAT, Roberts Victor gem, American cut, fiery brilliant, very high quality, beautiful platinum prong mounting with 28 diamonds and 12 genuine sapphires. Price now.......$835
$1,060 LADY'S DIAMOND SOLITAIRE RING, 2.50 CARAT, American cut gem, 99% perfect, finest of brilliancy, beautiful all platinum mounting with 10 dias. Price now.....$265
$500 LADY'S DIAMOND SOLITAIRE RING, 1.25 CARAT, Blue-White, American cut, fiery brilliant, beautifully styled all platinum mounting with 12 diamonds. Price now......$125
$320 LADY'S DIAMOND SOLITAIRE RING, .85 CARAT, Blue-White, American cut, perfect, set in a newly styled white gold prong ring with 8 Emeralds. Price now.................$80
$400 LADY'S DIAMOND SOLITAIRE RING, 1 CARAT, very fine color, perfect, finest of brilliancy, tailored prong mounting with 2 diamonds. Price now $100
$180 LADY'S DIAMOND SOLITAIRE RING, .50 CARAT, Blue-White, perfect, exceptionally brilliant, all platinum engagement ring with 6 diamonds. Price now $45
$700 LADY'S DIAMOND SOLITAIRE RING, 1.50 CARAT, unusually brilliant, perfect gem, set in an elegantly styled all platinum square prong mounting with 14 diamonds. Price now $175
$540 MAN'S DIAMOND SOLITAIRE RING, 2 CARAT, Blue-White color, exceptionally brilliant, imperfect, heavy mounting. Price now...........$135
$700 MAN'S DIAMOND SOLITAIRE RING, 1.50 CARAT, absolutely perfect, finest of brilliancy, set in a heavy tailored white gold mounting with 6 diamonds. Price now.........$175
$360 MAN'S DIAMOND SOLITAIRE RING, .95 CARAT, Blue-White brilliant gem, set in a heavy yellow gold mounting. Price now...............$90
$1,180 MAN'S DIAMOND SOLITAIRE RING, 2 CARAT, Wesselton gem, fiery brilliant, absolutely perfect and flawless, set in a smart looking heavy white gold Gypsy ring with 6 diamonds. Price now.................$295
$1,340 MAN'S DIAMOND SOLITAIRE RING, 3 CARAT, absolutely perfect and flawless, exceptionally brilliant, very fine color, distinctively designed, white gold mounting. Price now....$335

Misc. Extra Specials

$11,000 LOOSE EMERALD CUT DIAMOND, weight 3.20 CARAT, finest quality Jaeger gem, absolutely perfect and flawless, high Blue color of extreme brilliancy; this is an unusual fine rare gem and must be seen to be appreciated. Price now...........$2,880
$9,000 BROOCH CLIP COMBINATION, all platinum, hand made especially designed original creation, unusual and beautiful jewel, set with 318 diamonds, 2 large Marquise diamonds, 114 Baguette diamonds, total weight approx. 38 Cts. Highest quality, full cut, perfect Blue-White matched and selected diamonds. Worn as brooch or clips. Price now $2,250
$1,000 MAN'S CAT'S-EYE RING, genuine honey colored cat's-eye, approx. 12 Cts., set in a very attractive all platinum Gypsy mounting. Price now..$250
$380 DIAMOND EARRINGS, 2 large diamonds, approx. 1.50 Cts., Blue-White, absolutely perfect and exceptionally brilliant gems. Attractive prong ear screws. Price now..........................$95
$780 DIAMOND CIRCLE BROOCH, all platinum, hand made elegantly designed in a very exquisite style with 48 perfect matched brilliant Blue-White diamonds, approx. 5 Cts. 8 genuine Emeralds. Price now............$195
$540 MAN'S LONGINES DIAMOND WRIST WATCH, all platinum, smartly styled oblong thin curved model, set with 26 diamonds in numerals, 8 baguette dias. Highest grade, fully jeweled and adjusted movement. Brand new. Guaranteed. Price now.......$135

Fancy Cut Diamonds

$900 LADY'S EMERALD CUT DIAMOND RING, 1.75 CARAT, Blue-White, absolutely perfect, desirable oblong shape, all platinum mounting with 2 baguette diamonds. Price now......................$225
$500 LADY'S EMERALD CUT DIAMOND RING, 1 CARAT, Blue-White gem, perfect shape, very brilliant, all platinum engagement ring with 8 diamonds. Price now $125
$780 LADY'S MARQUISE DIAMOND RING, 1.50 CARAT, attractive shape and very brilliant set in a modern styled all platinum mounting with 16 round and 2 marquise diamonds. Price now $195

Diamond Wedding Rings

$180 DIAMOND WEDDING RINGS, all platinum channel set edge to edge, complete circle. 3 Pt. Blue-White diamonds. Price now.....................$45
$130 DIAMOND WEDDING RINGS, all platinum channel edge to edge set with 28 large Blue-White diamonds, weight about 1.25 Cts. Price now.$32.50

Diamond Wrist Watches

$520 LADY'S DIAMOND WRIST WATCH, all platinum, fashionably styled round or baguette design, attached platinum diamond bracelet, with 72 large Blue-White brilliant diamonds. Guaranteed 17 jewel Geneva movement. NEW. Price now............$130
$180 LADY'S DIAMOND WRIST WATCH, all platinum, beautifully styled Baguette model, set with 38 large brilliant Blue-White diamonds. Guaranteed 17 jewel, finest Geneva movement. NEW. Price now.............$45
$100 LADY'S DIAMOND WRIST WATCH, 14 Karat White gold, beautiful new round model, set with 20 large Blue-White diamonds. 17 jewel guaranteed Geneva movement. NEW. Price now $25

Diamond Dinner Rings

$1,100 DIAMOND DINNER RING, all Platinum, exclusively designed and exceptionally beautiful, set with 15 diamonds, approximately 4 Carats, 3 extra large diamonds in center about 3.25 Cts., all finest Blue-White perfect quality. Price now.........$275
$440 LADY'S DIAMOND PRINCESS RING, beautifully styled with 16 extra large diamonds set in platinum, weight approx. 3.50 Cts. All Blue-White fiery brilliant matched quality. Unusual value. Price now.....$110
$220 DIAMOND DINNER RING, all platinum, exceptionally attractive and beautiful, set with 11 large brilliant Blue-White diamonds, weighing about 1.50 Cts. 4 sapphires. Price now.....$55

OUT-OF-TOWN CUSTOMERS: WE SHIP
ANY ARTICLE TO YOUR BANK OR EXPRESS AGENCY FOR INSPECTION AND APPRAISAL AT ABSOLUTELY NO COST OR OBLIGATION TO YOU.

CHICAGO SECURITY PAWNERS
SHERMAN HOTEL BLDG.
102 WEST RANDOLPH-ST.

JEWELRY, OLD GOLD, ETC.

LESS THAN 10 MINUTES FROM LOOP. PLENTY OF PARKING SPACE.

LEVINSON'S LOANS
739 N. CLARK-ST.

OUT OF PAWN BARGAINS
Continued from Our First Column on This Page.

Extra Specials
Bracelets and Brooches
Unequaled Values.

$7,800 DIAMOND FLEXIBLE BRACELET. All platinum, beautiful individual design with 249 diamonds. Unusually large and brilliant. 3 Marquise diamonds, 2 weighing about 1.75 Ct. and one about 1.50 Ct., 12 round diamonds about ½ Ct. each. Total weight approximately 35 Cts. ALL BLUE WHITE PERFECT FULL CUT DIAMONDS. Extra wide, gorgeous. Must be seen to be appreciated...$1,950
$2,975 DIAMOND-RUBY FLEXIBLE BRACELET and WATCH COMBINATION. All platinum, unusually attractive with 188 diamonds and 69 bead rubies. 10 baguette diamonds and large Marquise diamond in center. All of finest blue white quality. Exquisite diamond set center section opens to reveal small round watch otherwise invisible. 17 jewel finest Geneva movement...................$745
$775 DIAMOND FLEXIBLE BRACELET. All platinum, beautifully styled with 69 extra large fine quality brilliant diamonds. Marquise diamond in center about 60-100 Ct. A rare buy....$195
$1,975 BROOCH-CLIPS COMBINATION. All platinum, handmade, unusually beautiful and attractive with 104 extra large exquisitely brilliant diamonds. 6 baguette and 8 Marquise diamonds. Blue white, finest quality gems. Wear as brooch or clips.......$495
$1,100 DIAMOND BAR PIN BROOCH. All platinum, beautiful modern open work design, unusual and attractive, set with 53 large diamonds, 2 large baguette dias. Marquise diamond in center about 60-100 Ct. BLUE WHITE. FINEST QUALITY GEMS..$275

Misc. Diamond Jewelry

$1,700 LADY'S STAR SAPPHIRE RING. 28 Cts. Exquisite cornflower blue star sapphire [distinct six point perfect star] attractively set in a beautiful handmade all platinum ring with 12 baguette and 12 round diamonds..$425
$1,575 MAN'S PATEK PHILIPPE WRIST WATCH. All platinum, thin long rectangular model with round and baguette diamonds in numerals. Attached platinum flexible open link bracelet. Very distinctive, unusually attractive. Fully jeweled and adjusted Patek Philippe movement. The finest available. GUARANTEED BRAND NEW..$395
$1,000 LADY'S DIAMOND - SAPPHIRE COCKTAIL RING. All platinum, set with 2 rows of 22 genuine oriental blue sapphires alterately set with 2 rows of 22 round diamonds and 1 row of 9 extra large square cut diamonds in center. All of finest blue white quality. Created in the newest Parisian model......................$335
$1,175 DIAMOND PENDANT. All platinum, solidly set in exquisite design with 84 blue white large brilliant diamonds, 3 extra large diamonds in center. All platinum beautiful link chain set with 16 diamonds. Striking and effective......................$245
$600 MAN'S DIAMOND RING. 3 blue white brilliant diamonds, finest American cut, about 2 ct., effectively set in a modern white gold ring.........$150
$360 DIAMOND EARRINGS. 2 diamonds about 1.25 cts., blue white, perfect, American cut, in fashionable Octagon shape white gold platinum prong earscrews $95
1,000 RINGS. Men's, ladies, and dinner rings, attractively set with blue white diamonds. VALUES $60.00 and UP Now as low as.......................$15

OUT OF TOWN CUSTOMERS ATTENTION!

We will ship any article to your bank or the Railway Express Agency, Inc., for your inspection and approval at no cost or obligation to you. ANYWHERE!

Levinson's Loan Bank
739 N. Clark-street
Member of Chicago Association of Commerce.

JEWELRY, OLD GOLD, ETC.

CASH FOR OLD GOLD
DIAMONDS, JEWELRY, GOLD TEETH, PAWN TICKETS, WATCHES, SILVER.
This institution is operated by public-spirited citizens to help you obtain cash.
MEMBER Chicago Assn. of Commerce.
ESTABLISHED 1900.
Chicago Gold Smelting Co.,
37 SOUTH WABASH-AV.
CORNER MONROE-ST., 3D FLOOR.

"CASH IN" YOUR GOLD
DIAMONDS, BRIDGEWORK, WATCHES, JEWELRY, SILVER, LATEST PRICES PAID
Romack Gold Refining Co.,
7 W. MADISON. CORNER STATE
FIFTH FLOOR. 5TH FL. ROOM 501

Pawn Tickets, Diamonds,
Gold, silver, jewelry bought for cash.
For Sale: 1 kt. dia., plat. mtd.........$100
1⅓ kt. perfect dia., plat. and dia. mtd..$195
3¾ kt. perf. dia., mtd. $1,800 val......$650
JEWELER'S EXCHANGE.
32 N. STATE, 11TH FLOOR. Dea. 8905.

OLD GOLD, DIAMONDS—BOUGHT. Platinum, Plated Jewelry, Watches, Silver.
A. QUINT & CO.,
5 N. WABASH, KESNER BLDG., ENTIRE Third Floor. GOLD SMELTERS, Estab. 1873.

DO NOT SELL YOUR OLD GOLD, SILVER, diamonds before getting our prices.
MARTIN REFINING CORP.,
ROOM 1218 PITTSFIELD BLDG.,
55 EAST WASHINGTON. DEARBORN 3394.

3 K.—ABSOLUTELY PERFECT DIAMOND ring, pawned for $375; sell ticket $100. State 1295.

SELL YOUR OLD GOLD TO THE OLD RELIABLE UNITED SMELTING WORKS 39 S. State-street, cor. Monroe, Room 404

BLUE WHITE PERFECT 1.15 CARAT diam. set ladies' 6 diam. plat. mtg., $165. EMPIRE LOAN BANK, 649 N. CLARK-ST.

— — CASH MONEY FOR OLD GOLD — — Diamonds, Pawn Tickets, Dental Gold. BARNETT'S, 57 EAST MADISON-ST

INVESTMENT HOUSES.

MORTGAGE BONDS
Many defaulted bonds and certificates of deposit have a DEFINITE CASH VALUE AND CAN BE SOLD. We have complete information on many issues now in the hands of protective committees. Send us a list of your holdings. We will furnish latest quotations and available data without cost or obligation
HAROLD GOULD & CO.,
INVESTMENT SECURITIES.
208 S. La Salle-st. Chicago. Cen. 4922.

BIRDS, CATS, POULTRY, ETC.

For Dogs See Graphic Section.

Birds.
MUST SELL ENTIRE STOCK OF CANARY birds, breeding cages, and folding racks. Call Sunday, 2311 W. Marquette-road.

Poultry.
300 PEDIGREED WHITE LEGHORN PULLETS, starting to lay; very reasonable for quick sale. Western Springs 6377.
500 LARGE TYPE WHITE ENGLISH LEGHORN pullets. 2145 Farwell-avenue.

THEATER TICKETS

FOR SALE—2 SEASON SEATS. CHGO. SYMPHONY Con. Fri. afts. mn. flr., cent. Row Q. Box off. pri. Address M 237, Tribune.

If you are looking for a DOG see advertisements in Graphic Section Part 7, Page 6

INSTRUCTION.

a marinello graduate is different

Marinello instructs in the latest up-to-the-minute methods, covering every step thoroughly and you graduate with the equivalent of a full year's experience. A Marinello graduate is different—not just an einexperienced beginner but a skilled operator for whom a steady and profitable position is waiting!.

At Marinello you learn the latest methods. The nationall famous Zotos Machineless Permanent Wave is taught exclusively at Marinello.

Start NOW and be ready for a fine position in a few months. Day or evening classes now forming. Visit our school, or, if you live outside of Chicago, let us send you Free Marinello photo Booklet T-110.

Marinello
National School of Cosmeticians.
THE WORLD'S LARGEST SYSTEM OF BEAUTY CULTURE.
108 N. State, Chicago.
PHONE STATE 5057.

LEARN
Swedish Massage
AND PHYSIO-THERAPY.
An uncrowded field now open to MORE MEN and WOMEN, provides salaries that range up to $40.00 and $50.00 per week with room and board often included free and opportunities for even greater incomes to those who wish to establish their own offices.
LARGE INCOME FROM DOCTORS.
Positions in Hospitals, Clubs, and Sanitariums are often available for graduates who like to work with professional people. Others go into business for themselves and build a private practice with help of Doctors, Athletic Directors, Beauty Shops, etc
EARN WHILE LEARNING.
You can earn while learning in largest Physio-Therapy Clinic in America. Day or evening. Finest equipment. 29th year. RECOGNIZED DIPLOMA.
Visitors welcome, no obligation. 8:30 a. m. to 8:30 p. m., Monday to Friday, Saturday to 4 p. m. Phone Seeley 6940.
— — — CLIP COUPON — — —
NATIONAL COLLEGE
OF MASSAGE AND PHYSIO-THERAPY, 20 N. Ashland-boulevard, Chicago, Ill. Kindly send free booklet T.
NAME
ADDRESS

Gertrude Hale School of Beauty Culture
Offers unsurpassed, complete Beauty Culture Training.
Special Reduced Rate
HALE methods of advanced training by private instruction and unlimited customer practice will prepare you for a better position in the shortest possible time. It will be to your advantage to visit, phone, or white for free booklet.
Gertrude Hale School
Newest! Ultra-Modern! Finest Equipped.
162 N. STATE-STREET.

BE A DOCTOR of Foot Surgery and Chiropody
Earn a D. S. C. Degree in two years at Northwestern Institute,
19 S. WABASH-AVENUE. FRA. 3485. [School approved by State Dept. of Educ.]

3 Wks. Only—6 Lessons, $1.85
Public Speaking, Dramatic Art, Grammar, Vocabulary, Diction, Conversation, Book Review, Personality Development, Radio Train. Eva Fitz-Gerald, 25 E. Jackson, Web. 1152.

INSTRUCTION.

Positions Waiting
BURNHAM'S
(for 65 years the world's largest beauty school)
Will Enable You to
EARN MORE
in the Shortest Possible Time

Burnham graduates are always in demand. We have more positions open than we can fill.

SEE FOR YOURSELF WHY MORE GIRLS ENROLL IN BURNHAM'S THAN IN ANY OTHER BEAUTY SCHOOL.

Come in now and see the opportunities Burnham training offers YOU. You can even enroll now and pay for most of your tuition after you graduate.

Trip to Paris Award
Velma Marsh, 5115 Nevada-street, winner of semi-annual Burnham Scholarship for efficiency while in training, sailed April 22 on S. S. Manhattan.

ALL TOOLS ARE FREE. FREE EMPLOYMENT SERVICE.

Call, write or phone—open every day and Monday, Wednesday, Friday evenings until 9.
Day or Evening Classes.

————MAIL COUPON TODAY————
Send Free Booklet without obligation to
NAME ....
ADDRESS ....
CITY.................... STATE..........

E. BURNHAM
School of Beauty Culture
138 N. State-st., Chicago
Randolph 3355. Dept. 990.

"Labor Is Worthy of Its Hire" . . . But—
A SKILLED TRADE PAYS BETTER!
Get the true meaning of "Labor Day" and decide to learn a trade that has made thousands of others independent.
BEAUTY CULTURE
FOR WOMEN AND GIRLS.
BARBERING
FOR MEN.
Enroll now and be one of the many Moler graduates who hold excellent jobs in Chicago and surrounding cities—expert operators—shop managers—vocational instructors —as well as shop owners employing other Moler graduates.
Come in to see Mr. Moler and get full details, or write for information booklet about these very successful and easy to learn professions. Days or evenings. Easy terms. Earn part of living expenses while learning.
MOLER SYSTEM
177 N. State-st. CEN. 6393.
Adjoining Chicago Theater.
Mr. Moler, Dept. T.: I am interested in: [ ] Beauty Culture [ ] Barbering
Name ....
Street ....
City.................... State..........

SECURE YOUR FUTURE
Learn with Mme. Louise one of America's foremost Beauty Authorities. MME. LOUISE teaches the SUCCESSFUL Beauty Operator.
Shop owners and operators from the finest shops in the country come to DeLEE for Post-Graduate work. Shop owners send their own daughters to DeLEE for complete beauty courses.
DON'T LET "MONEY WORRIES" STAND BETWEEN YOU AND YOUR FUTURE!!
Consult MME. LOUISE about the new DeLEE LIBERAL PAYMENT PLAN. Our unusual plan eliminates the financial problem for you.
Prepare at DeLee NOW—for a good paying position. Come in TODAY. Or write for new 32 page photo booklet. "Your Career in Beauty Culture."
DeLEE
UNIVERSITY OF BEAUTY CULTURE.
30 W. Washington street,
16th Floor. Central 8225.

NORTHSIDERS. SOUTHSIDERS.
VISIT AND COMPARE
SELAN'S
BEAUTY SCHOOLS
TWO OF THE LARGEST, finest equipped schools in the country. You receive a more practical training on customers than any other school. That is why our graduates are more in demand.
A Visit Will Convince You.
Complete course includes all equipment. UNDER STATE SUPERVISION.
$2 DOWN
$3 weekly. Day and evening classes. FREE EMPLOYMENT SERVICE. Write for beautiful 24 page booklet.
NORTH—2744 Milwaukee-av.
SOUTH—1549 West 63d-st.

Chicago Hairdressing Academy
A diploma from this internationally known school assures the graduate immediate recognition and quick acceptance in the better Beauty Salons.
Owners know that the Chicago Hairdressing Academy provides thorough personalized instruction under John Mueller, an acknowledged leader of the profession, assisted by a superior staff.
Investigate this attractive, modern school. Inspect the newest equipment, the comfortable classrooms; meet your future instructors. The moderate price will surprise you.
Write, phone or call for complete information.
64 W. Randolph-st.
State 5861.

SWEDISH MASSAGE PHYSIO-THERAPY.
12 WEEKS QUALIFIES YOU. LOW TUITION—EASY TERMS.
ILLINOIS COLLEGE OF DRUGLESS PHYSICIANS,
1930 IRVING PARK-BOULEVARD.

HAWAIIAN, SPAN. GUITAR STUDIOS—218 S. Wabash, beginners 50c advanced.

(Continued on following page.)

INSTRUCTION.

(Continued from preceding page.)

High School PRE-LEGAL

In shortest possible time consistent with thorough instruction. [Many of our adult students have completed 4 years of High School or 2 years of College in 9-12 mos.] OLD ESTABLISHED SCHOOL. ONLY ONE OF ITS TYPE EQUIPPED WITH 15 CLASSROOMS AND SCIENCE LABORATORIES. THOROUGH PREPARATION FOR COLLEGE ENTRANCE, LAW, NURSING, C. P. A., ENGINEERING, PRE-MEDICAL AND PRE-DENTAL SCHOOLS.

FALL TERM SEPT. 14.
REGISTER NOW!
Days, Evenings, Home Study.
Donald F. Dodd, LL.B., LL.M., Director.
190 N. STATE-ST. FRANK. 4122-3-4-5.
DODD-HARRIS SCHOOLS.

HEIM BEAUTY SCHOOLS

COMPLETE COURSE.

$65—$2 Down

Our schools are operated exclusively for women students.
CONVENIENT TERMS.
FREE OPERATOR'S UNIFORMS, MARCELLING KIT, AND COSMETICS.
DAY AND EVENING CLASSES.
LOOP: 6 E. LAKE-STREET.
SOUTH: 1019 W. 63D-ST.

American School of Beauty Culture

Recognized as one of America's finest training schools. Offers a thorough, complete course. Low tuition. Terms. Write, phone or call for details.
159 N. State-st. Cen. 5446.
8th FLOOR.

A FASCINATING FIELD

Medical laboratory work in one of city's oldst laboratories for nurses, doctors' assistants, medical secretaries, pre-med. students, pharmacists. Courses $60 to $175. $10 down, $3 to $10 per week. Class starts Sept. 15; limited to 8. Come in Tues., Thurs. eve. or send for booklet A.
ABEL LABORATORIES, INC.
Founded 1903. 7 W. Madison-st. Cen. 4104.

SWEDISH MASSAGE COLON THERAPY.

UNDER MEDICAL SUPERVISION.
AMERICAN COLLEGE OF PHYSICAL THERAPY
5 N. WABASH-AVENUE. FRA. 0301-0302.

4 Year High School

Entire Course in 15 Months. Days or Eves. Meets college entrance requirements. TUITION MONTHLY—VERY REASONABLE.

LOST AND FOUND.

TO FINDERS.

If you have found a cat or dog, a pocketbook, jewelry, or fur, and cannot locate the owner through the "Lost and Found" advertisments in The Tribune, call and go through the "Lost and Found" index at the PUBLIC SERVICE OFFICE, 1 S. DEARBORN-STREET.

TO LOSERS.

If you are listed in the telephone directory you can charge an advertisment of your lost article by telephoning Miss Miller of The Tribune ad taking department, Superior 0100. Your advertisment receives the benefit of free listing in the Tribune Public Service office mentioned above for a period of two months. This service facilitates the recovery of lost articles advertised.

BILLFOLD—LOST—BL. LEATHER; LOBBY new P. O. Bldg., Fri. noon. Sept. 4; rew. if cont'ts are intact; no ques. ask. Call Rav.0562

BOX OF KEYS—LOST—IN YELLOW CAB, Fri. night, on north side. Will pay liberal reward for return. Call Fran. 5898, Tuesday.

BRACELET WATCH LOST.

Lady's, containing diamonds; front 49 E. Cedar-street or vicinity Lake Shore-drive, Foster, Ridge, Petersen, Skokie-boulevard, or Onwentsia club, Lake Forest, Sept. 1. Reward. Mr. Crowley. Wabash 8488.

BRIEFCASE—LOST—ZIPPER; CONT. BLK. dress, wh. purse, pers. papers, notes; Aug. 31, bus 53; rew. Cen. 8840 or Sup. 4200.

CAT—LOST—BLACK PERSIAN. 17 EAST Goethe. Delaware 8664.

CIGARETTE CASE—LOST—GOLD, EVEning Aug. 22, loop or south side district; reward. Mr. Allen, Wabash 0003.

COAT—LOST—ON 49TH-ST., BET. DREXEL-blvd. and Wabash-av. Man's lite gray summer belted coat. Cont. wallet with personal papers and black Parker fountain pen and pencil; also glasses; generous reward. Wilmington Apt. Hotel, 4901 Drexel-blvd. Phone Atlantic 3500.

COCKER SPANIEL—LOST—RED, IN MAYfair dist. Reward. Pensacola 6461.

DIAMOND TIE PIN—LOST—NO. CLARK-st.; lib. reward. Address M 207, Tribune.

DOBERMANN-PINCHER—LOST—FEM., VIC. 77th-Constance, Fri. Lib. rew. Bev. 0006.

DOG—LOST—BRN. BULL TERRIER; WHT. neck, screw tail, brn. harness, vic. Irving Pk.-Broadway; rew. Sun. 8847, Apt. 503B.

DOG—LOST—BRINDLE, ENGLISH BULL, male, in Lake Forest, Aug. 25. Reward. Adams, 4716 N. Avers, Chicago. Irv. 0309.

DOG—LOST—IRISH SETTER, MALE, RED-dish brown, "Brownie." Rew. Bel. 9878.

DOG—LOST—WIRE TERR., PATSY; BLK.-wht., yellow head; rew. Dor. 4800, Apt. 416.

DOG—LOST—BOSTON BULL; SCAR ACROSS neck. Name "Jiggers" Rew. Jun. 2437.

GLASSES—LOST—TORTOISE SHELL RIM, Sept. 1 in Yellow Cab or in street in front of 1320 N. State. Rwd. SUP. 5899.

PURSE—LOST—WHITE, VIC. CRAWFORD and Garfield. Lib. reward. Fairfax 8841.

RING—LOST.

$100 reward for return lady's diamond ring lost Sept. 3 vicinity Chicago Athletic club. No questions asked. Call MR. VAN BUREN. WABASH 2288.

RING—DIAMOND, PLATINUM; LOST BEtween 24th-st. and the lake, Cottage Grove car, loop, Milwaukee-av. car, or vicinity Milwaukee and Sacramento-streets; reward. Randolph 5447.

RING—LOST—MASONIC; WHT. GOLD WITH diamond set. Rew. Peterson, Ran. 4680.

BUSINESS DIRECTORY.

INDEX

	Page	Col.
Aviation	7	6
Apartments—See To Rent—		
Arts and Antiques	9	7
Auction Sales	10	1
Automobiles—		
Used Automobiles—For Sale	11,	12
Trucks	12	3
Wanted	12	2
Repairing and Accessories	12	2
Loans	12	2
Tires	12	2
Credits	12	2
Auto House Trailers	12	2
Barter and Exchange	10	1
Bar and Store Fixtures	10	3
Bicycles and Motorcycles	12	2
Billiards, Bowling—(See Bus. Direc.)	2	2
Birds, Cats, Poultry, Etc.	1	6
Board and Lodging	4	7
Boats, Yachts, Etc.	10	8
Books and Magazines	12	2
Building Material (Paints, etc.)	10	1
Burial Garments	Part 1,	10
Business Personals	7	8
Business Directory	2	2
Business Opportunities—		
Businesses For Sale	10	4
Partnerships and Investments	10	6
Distributors	10	7
Concessions, Locations and Leases	10	7
Merchandise and Novelties	10	7
Business Equipment	10	7
Business Service	10	7
Wanted	10	7
Cameras & Optical Goods—(See Bus. Direc.)	2	2
Cemeteries	Part 1,	10
Clothing, Furs, Etc.	7	6
Coal and Wood	12	3
Collections	2	2
Dancing Schools	4	5
Death Notices	Part 1,	10
Dogs—(See Part 7, Graphic Sec.)	6	7
Dressmaking and Millinery Schools	4	5
Employment Agencies—Men	3	6
Employment Agencies—Women	4	4
Financial	10	1
Funeral Directors	Part 1,	10
Garages	12	2
Help Wanted—Men	2,	3
Help Wanted—Women	3,	4
Horses, Harness, and Wagons	4	5
Hotels and Apartment Hotels	4,	5
Home Furnishings	12	4
Home Furnishings Wanted	12	6
Household Appliances	12	3
Houses—See Real Estate and To Rent—		
Hunting Property and Privileges	12	3
Instruction	1,	2
Investment Houses	1	6
Jewelry, Old Gold, Etc.	1	1
Land Information	9	6
Light & Heavy Manufacturing	12	3
Loans—Personal and Business	10	2
Lost and Found	2	2
Machinery and Equipment	12	6
Mortgages—(See Real Estate Loans)	9	7
Motor Buses—For Sale	12	2
Moving, Storage—(See Bus. Direc.)	2	2
Motorcycles and Bicycles	12	2
Mattresses—(See Home Furn.)	12	4
Mausoleums & Monuments	Part 1,	10
Musical and Dramatic	4	5
Musical Instruments	12	8
Office Furniture and Devices	10	3
Paints—(See Bldg. Material)	10	1
Painting & Decorating—(See Bus. Direc.)	2	2
Parcel Post and Express	2	1
Patents, Patent Attorneys	4	5
Personal	2	1
Pianos—(See Musical Instr.)	12	8
Printing Mach'y & Supplies	10	8
Radios, Supplies and Service	4	5
Real Estate—		
Central	7	7
Apartment Buildings	7	7
Co-operative Apartments	7	8
Business Property	7	8
Houses	7,	8
Houses Built to Order	8	3
Vacant	8	3
Oak Park, Austin	8	3
Southern Properties and Resorts	7	6
Suburban	8,	9
Estates Property	9	1
Acre Property	9	1
Other Cities	9	1
Resorts	9	1
Farm Lands	9	3
Farm Material	9	6
Country	9	6
Industrial Property	7	6
Miscellaneous	9	6
Wanted	9	6
For Exchange	9	7
Loans, Mortgages	9	7
Sewing Machines	7	5
Situations Wanted	2	3
Sporting Goods	2	2
Stocks and Bonds	9	7
Store and Bar Fixtures	10	3
Stoves—(See Household Appli.)	12	3
To Rent—		
Rooms	4	6
Houses (City and Suburban)	5	3
Furnished Houses	5	4
Resorts	5	5
Apartments	5, 6,	7
Apartments and Rooms to Share	5	3
Furnished Apartments	7	2
Stores	7	4
Southern Properties and Resorts	7	6
Offices and Shops	7	5
Industrial Property	7	6
Miscellaneous	7	6
Farms	7	6
Tents, Awnings, Etc.	4	5
Travel	2	1
Theater Tickets	1	6
Trade Schools—Men	3	7
Trade Schools—Women	4	4
Typewriters and Supplies	4	5
Vacuum Cleaners—(See Household Appliances)	12	3
Wanted—To Buy	12	3
Wanted—To Rent—		
Rooms	4	8
Houses	5	4
Apartments	7	4
Farms	7	6

BOX NUMBER ADS

Reply by phone as well as by letter may be made to any Tribune want ad with a box number as an address, except Help Wanted advertisments. Call SUPerior 0100—Local 257. Your name, address and phone number will be placed at once in the box of the advertiser.

$100.00 REWARD

will be paid by The Tribune for information leading to the arrest and conviction of any one obtaining money fraudulently through Want Ads published in its columns.

AD WRITING ASSISTANCE

The Tribune maintains an expert ad writing department to help you word your want ad to secure the best results. There is no charge for this service.

CONVENIENCE

A Want Ad-Viser is as near to you as your telephone. If you have a telephone, your ad will be charged to you. If not, or if you prefer, a Tribune man will call at your home or office.

24 HOUR SERVICE

Tribune Want Ad-Visers are on duty 24 hours a day, every day of the year, to receive Want Ads by telephone or at the Want Ad Store, 1 South Dearborn. The Want Ad Store in Tribune Tower is open daily until 10 p. m., Sunday until 5 p. m.

Call Superior 0100—Want Ad-Viser Or Want Ad Offices
1 South Dearborn — Tribune Tower

SITUATIONS WANTED—WOMEN.

Professions and Trades.

MANICURIST—EXP., 2 YRS. PREF. BARber shop; refs. Address M 269, Tribune.

Domestics and Cooks.

WANTED—SITUATION IN PRIVATE HOMES where music students can earn board and room by doing housework, caring for children, giving music lessons, accompanying, etc. Phone Mrs. Bensinger, Monday, between 9 and 5, at Harrison 6267.

HOUSEWORK IN SMALL FLAT, OR INvalid to care for; home more than wages. Address M 215, Tribune.

H. S. GIRL DES. BOARD AND RM. IN exch. for serv. Long.7812, aft. 8 p.m.Troutt

Nurses and Governesses.

COMPANION NURSE-HSKPR.—ED., CAP.; mid. aged; for invalid or aged. Sun. 3463.

EXP. PRACT. NURSE WANTS INVALID to care for. Address M 214, Tribune.

GOVERNESS—FRENCH, GERMAN, ENGlish, music, phys. care; exc. ref. Oak. 1306.

GRAD. NURSE DESIRES POS. AS TRAVEL companion. Address Y 376, Tribune.

NURSE—GRAD., HAS REFINED HOME FOR convalescent or elderly. Buc. 3034.

NURSE—GRAD.; ALL CASES; CAN SPEAK GERMAN. KEDZIE 2384.

SITUATIONS WANTED—WOMEN.

Miscellaneous.

WOMAN DES. POS. WITH REALTOR, showing apt.; large bldg.; So. Shore. Address M 559, Tribune.

BUS. GIRL—HSLD. DUT. OR CKG. EVE. Rm., bd., Jew. fam. Address M 279, Tribune.

HELP WANTED—MEN.

The Tribune does not knowingly accept Help Wanted advertisments which misrepresent the nature or terms of employment, or advertisments for Sales Help which do not indicate the type of product or service to be sold and the form of compensation. Report any misrepresentations or requests for a cash bond, deposit, or investment for samples not stated in the advertisment to the Tribune, Superior 0100, Local 328 (for complaints only).

Stores and Offices.

ACCOUNTANTS.

Wanted by nationally known firm young C. P. A. with university and legal education who is interested in following Federal tax practice. Excellent opportunity for applicant possessing necessary qualifications. Reply in own handwriting, stating age, education, religion, experience, and salary expected.
Address Y Y 329, Tribune.

ACCOUNTANT—SENIOR; STEADY YEAR round position with firm rendering service to national clientele. Position requires installing accounting systems, and performing audits and tax work. When answering give experience, age and salary desired. Address L B 583, Tribune.

ACCOUNTANT—YOUNG GENTILE WITH advanced accounting knowledge to work under C. P. A. comptroller; southwest side mfr. Starting salary $20 weekly. Application should state age, educ., and experience. ADDRESS L C 153, TRIBUNE.

ACCOUNTANT—JUNIOR; EXPERIENCED IN export or import work essential. Opportunity in growing department of old established company. Give full personal history in reply. Address Y N 329, Tribune.

ACCOUNTANT — PERMANENT, PUBLIC firm, C. P. A. preferred. Address Y Y 344, Tribune.

AGGRESSIVE, HIGH CLASS HABERDASHery Salesman—For an exclusive men's store. Permanent position. State qualifications in detail, age, married or single, and salary expected; unquestionable references required. Address T 156, Tribune.

BILLING CLERK.

HELP WANTED—MEN.

Stores and Offices.

SHOE SALESMEN.

Part time work available for experienced shoe salesmen in all Wieboldt stores. May lead to permanent connection. Apply Central Employment Office, 9:30 a. m.
WIEBOLDT'S,
Ashland, Monroe, and Ogden.

STENOGRAPHER—YOUNG MAN IN GROWing chemical plant. Fine oppor. for a smart, capable, ambitious boy. Reply by letter only, incl. snapshot, refs., wage expected, and all relevant info. Chicago Copper and Chemical Co., Blue Island, Ill.

STENOGRAPHER—WITH AUTO PARTS EXperience. State age, qualifications and salary expected. Address L B 584, Tribune.

STENOGRAPHER AND CLERK—MUST BE exp. Good at figures. State exp., refs., age, and salary. Address L C 444, Tribune.

WANTED—AUTO ACCESSORIES RETAIL chain store salesman with good record by a progressive organization in nearby city. Good salary and hours, bonus, and opportunity to advance to store manager soon. State qualifications fully. Address G S 47, Tribune.

YOUNG MEN.

Large credit clothing company has several openings for ambitious young men with experience in retail installment credits and collections, or in retail selling of ladies' and men's clothing. Must be satisfied with moderate salary to start and willing to leave city. Excellent opportunity and rapid advancement. In reply give references and complete history of past experience and education. State age and whether married. Give phone number.
ADDRESS G T 33, TRIBUNE.

YOUNG MAN—FOR GENERAL OFFICE and clerical work; good opportunity for right person; state age, education, experience and salary expected. ADDRESS Y Y 187, TRIBUNE.

YOUNG MAN—GENTILE; INTERESTED IN sales analysis and research work. Novice considered. State salary, qualifications, etc. ADDRESS L D 154, TRIBUNE.

Executives and Managers.

LOAN MANAGER

who is now employed or has been recently associated in either the auto financing or small loan business. Every advantage to place in executive position immediately. Future possibilities are unlimited. The knowledge of auto values absolutely necessary. Please write in full detail, setting forth your entire background, including present income or your inquiry will not be answered. Our organization knows of this ad and inquiries will be kept in strictest confidence. Address G T 35, Tribune.

Appliance Branch Mgr.

Leading national manufacturer opening new Chicago operation. Requires 2 topnotch branch managers for Illinois and Indiana territories. Must be experienced in hiring and training field sales organization. Salary, comm., bonus, and share of profit. Also interested in two experienced wholesale men. DO NOT call but write fully, in full confidence for appointment. S. K. Wood, 180 N. Michigan-avenue.

DO YOU KNOW THE WHOLESALE CONfectionery and tobacco trade? Can you direct the sales activities of our present jobber organization? This is a sales manager position! If you have these qualifications with experience, an old established company ...

MAHARAJAH OF MYSORE GOES TRAVELING

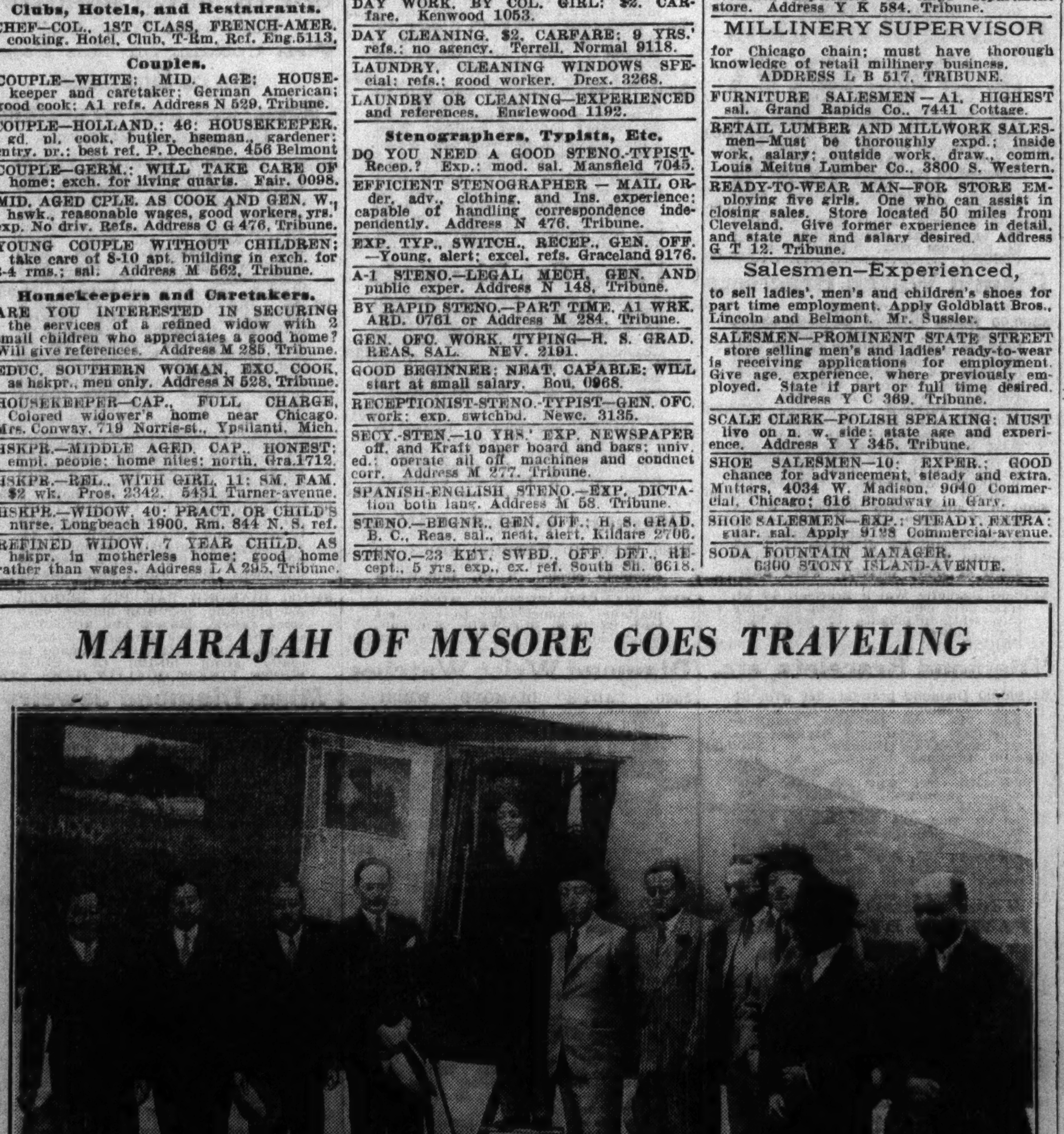

When the maharajah boarded a Royal Dutch Airlines plane at Croydon aerodrome near London he was accompanied by his entire personal staff of 22 persons, only a few of whom crowded into the picture. This was the maharajah's first flight. [Acme Photo.]

HELP WANTED—MEN.

(Continued from preceding page.)

Professions and Trades.

RIVETERS
SINGLY OR IN GANGS
EXPERIENCED SHELL AND DECK MEN
LONG TIME JOB
GOOD PIECE WORK PRICES
POSITIVELY NO LABOR TROUBLE.
WRITE FOR TRANSPORTATION ARRANGEMENTS
SUN SHIPBUILDING & DRY DOCK CO.
CHESTER, PA.

SCREEN OPERATORS—EXPERIENCED ON glass products, such as dials, etc. ADDRESS L D 394, TRIBUNE.

SHIPFITTERS
FIRST CLASS
COPPERSMITHS
EXPERIENCED ON HEAVY PIPE
LONG TIME JOB
NO LABOR TROUBLE
SUN SHIPBUILDING AND DRY DOCKS CO.
CHESTER, PA.

REFRIGERATION MAN — THOROUGHLY exper. in electric water coolers; must be familiar with design, equipment, and service. ADDRESS L D 592, TRIBUNE.

SHIPPING CLERK—EXP., WILLING WORKER. Address L B 125, Tribune.

SHOE REPAIR MAN—STEADY; MUST BE good all around; good chance for promotion to manager. 45 Illinois-street, Chicago Heights. Chicago Heights 246.

SHOP SUPERINTENDENT.
One familiar with conveying equipment, both for road construction and coal yards. Willing to leave city. Give full particulars when replying. Address Y Y 184, Tribune.

TAILOR—FOR CUSTOM TAILORING, TO draft and make fine coats. Good pay, steady. Address M 503, Tribune.

TECHNICAL COLLEGE MEN
A large steel concern seeks 4 or 5 men not over 24 years old, with 2 or more years engineering education; offers excellent opportunity to learn steel business. Good future for ambitious, aggressive type with personality and talent for salesmanship. State age, education, experience, if any. ADDRESS L D 177, TRIBUNE.

TOOL GRINDERS.
Browne & Sharpe No. 13 Universal operator, able to make circular form tools for automatic screw machines. Call Kedzie 0244. MR. WILER.

TOOL AND DIE DESIGNER—25-30 YEARS of age. American born, 2 years practical experience on tools and dies. Address Y H 150, Tribune.

TOOL MAKER — EXPERIENCED WIRE forming prefer. Address L D 131, Tribune.

VARIETY LATHE OPERATOR IN MICHigan village of 1,500 people. Must be able to grind and set for variety and circle knife work. State age, exp. and wages expected. Address N 165, Tribune.

WATCHMAKER — EXPERIENCED, WITH references. Apply Tues., 752 E. 63d-st.

WOOD WORKER—A1 CABINET MAKER; thorough knowledge furniture manufacturing work and finishing. Apply Tuesday afternoon or Wednesday. Mason & Co., 730 North Franklin-street.

WANTED—YOUNG MAN EXPERIENCED IN cabinet or carpenter work, to assist in making display fixtures. Salary $18 per week to start. Address L A 153, Tribune.

WANTED — MECHANICAL DRAFTSMAN; experienced in design of heat transfer products, radiators, and air conditioning. ADDRESS G T 15, TRIBUNE.

WE ARE BUILDING UP NEW ORGANIzation with improved electric shop; now need young men with four to eight years' shop and outside service experience winding motors and generators. Address G S 35, Tribune.

WINDOW TRIMMER—YOUNG MAN. KRAL Music House, 5819 Cermak-road, Cicero.

YOUNG MAN—EXPD. LIGHT SHEET METal work on small advertising cabinets and displays. CRYSTAL MFG., 1725 Diversey.

YOUNG MAN — EXPER., TO OPERATE quad-staying box machine. State age, exp., sal. expected. Address Y N 223, Tribune.

THE TRIBUNE OFFERS SPECIAL LOW rates to persons who advertise for positions. For further information and assistance in writing an advertisment stop at Want Ad Office, Madison and Dearborn-streets, or in the lobby of Tribune Tower.

A MAN WITH A TECHNICAL EDUCATION familiar with methods of cost analysis and organization in a general maintenance dept. Position is one of responsibility with large manufacturer of steel products. ADDRESS L D 159, TRIBUNE.

Pharmacists.

REGISTERED OR ASSISTANT PHARMAcist for prescription store. Out of city. ADDRESS L A 374, TRIBUNE.

REGISTERED PHARMACIST. 6300 STONY ISLAND-AVENUE.

PHARMACIST—FOR SMALL TOWN; NEAR Lake Geneva. Address Y Y 343, Tribune.

Clubs, Hotels, and Restaurants.

CLERK — EXPERIENCED; RESIDENTIAL hotel; good personality. Write age, former employment. Address M 583, Tribune.

MAN—SINGLE, 30 TO 45, WHO HAS EXP. in hospital cooking and meat cutting. St. Margaret Hospital, Hammond, Ind.

GRILL MAN, ALSO SHORT ORDER — Clean, young, experienced. 1552 E. 57th.

MANAGER—EXP DAIRY LUNCH; EXC. opp. Write fully. Address L D 178, Tribune.

Butlers, Chauffeurs, Housemen, Etc.

JAP OR FILIPINO—EXPERIENCED, TO take charge of home; six rooms, car and lawn. Bachelor; out of town; 20 miles from Loop. Address Y 425, Tribune.

Salesmen.

ADVERTISING SALESMAN WANTED—
We are looking for a successful advertising salesman to represent us in Chicago and the midwest. We offer no easy selling proposition and no fancy drawing account. BUT if you can prove that you can sell, we offer a real opportunity. You will really be in business for yourself and your earnings will depend entirely on your ability to sell. We have proven the value and sale ability of our services. This is not a one-time sale proposition, but a business you can build up year after year. This job requires the services of a man who is capable of earning $6,000 to $12,000 a year. Write us, outlining your experience. Give phone number and home address. Our salesmanager will interview you in Chicago the week of September 8th. Address G S 42, Tribune.

ADVERTISING REPRESENTATIVE REquires yng. assistant in Chicago. Salary. State education, exp., salary expected, phone number. Address L D 509, Tribune.

ADVERTISING SALES. — NEWSPAPER deal; car nec.; $5 a day salary; must work on day comm. to prove ability. Refs. nec. 2132 S. 61st-avenue, Cicero.

ADVERTISING SALESMEN — CALENDAR Season now at its height; lib. comm.; real oppor. John Baumgarth Co., 325 W. Ohio.

AIR-CONDITIONING AND HEATING SALESmen—We have an opening for 2 high class sales supervisors; must live North Shore and have car; drawing account and commission. Knowledge of heating and air-conditioning desirable but not necessary. Outstanding opportunity at this time for permanent position. OIL BURNING ENGRS., INC., 1009 DAVIS-STREET. EVANSTON.

Automobile Salesman
An experienced salesman to sell Chevrolet cars and trucks in the largest potential market in Chicago. - - - A man who is now successful but wants a greater opportunity to increase his volume and earnings - - - Drawing account and commission. - - - Please bring your past performance records.
SEE MR GILLETTE.
Clark Maple Chev 1038 N. Clark.

AUTOMOBILE SALESMEN—[2] EXPERIenced used car men; wonderful opportunity, large selection of used cars. Comm. Newton Buick, Inc., 4079 Milwaukee-avenue.

AUTOMOTIVE OR TIRE SALESMEN—EXperienced, with car; excellent territory; commission. Delco Tire, 3673 S. Michigan.

BATTERY SALESMAN—EXP. TO TRAVEL. Must own car; state full particulars; salary and exp. Address Y P 260, Tribune.

BEAUTY SUPPLY AND EQUIPMENT JOBber salesmen with a following. Dissatisfied with present setup. Drawing account. Our organization knows of this ad. ADDRESS Y C 368, TRIBUNE.

HOUSE SALESMAN—FOR LARGE NORTHwest manufacturer; state experience and reference. Address G T 10, Tribune.

BUSINESS STIMULATOR SALESMEN — With $15 working capital. Exp. men will earn about $180 weekly. Newest, most unique business stimulator on the market. Sales resistance eliminated completely. Radio, newspaper, and mag. adv. will back you. 40% comm. Give phone number for appointment. Address L D 329, Tribune.

CAR SALESMEN—EXPERIENCED NEW Dodge-Plymouth dealer will interview high grade salesmen with good producing record for immediate permanent position on sales force. Generous flat rate commission, based on unit regardless of trade. Only men capable of doing intelligent hard work wanted. See sales manager, Maddox Motor Co., 633 Cass-st., Joliet, Ill., today, 9:30 to 2:30, or Monday before 6.

CHEESE SALESMEN—EXPERIENCED IN calling on retail stores; commission basis. ADDRESS L D 566, TRIBUNE.

CHRISTMAS CARD SALESPEOPLE — Six sensational super assortments selling "WILDFIRE." Everybody "GOING WILD" about our three-way "Christmas Gift" 21-folder assortment. Costs you 50 cents; sells for $1.00. Worth $3.00. Also bonus. Nothing in the entire country can be compared with it. Hand-colored "ETCHINGS" assortment another KNOCKOUT. GIFT WRAPPINGS, RELIGIOUS and EVERYDAY assortments unparalleled. Samples on approval. SILVER SWAN STUDIOS, 220 FIFTH-AV., Dept. 534, NEW YORK.

CLEANSER-WATER SOFTENER SALESman with car to open new terr. Must be producer. Salary. Address L C 157, Tribune.

CLOTHING SALESMEN!!
Make more money selling as a side line new unusual men's calf leather belts, link style. Lib. comm. Address L D 76, Tribune.

HELP WANTED—MEN.

Salesmen.

— CHRISTMAS CARD SALESPEOPLE —
SENSATIONAL NEWS!
MAKE $10 IN A DAY.
Most complete line in America—96 NEW creations for business and personal use, 99c with name imprint, 29c for 21 "all-folder" "SNOWMAN" asst. MONEY BACK GUARANTEE. Biggest company. Rated $500,000. Samples FREE. Call or write today.
PROCESS CORP.
209 S. STATE-STREET, ROOM 524.

COAL SALESMAN—TO SELL GENUINE dust treated Pochahontas mine run at $6.95. Commission. Address L D 152, Tribune.

COAL SALESMEN—DOMESTIC OR STEAM clientele on N. or West Side. Salary and comm. Herrig, 901 W. Division-street.

DRESS SALESMAN, WITH FOLLOWING, Neb., Kan., Colo., Dak., estab. Chgo. dress mfr., $10.75-$16.75; must show satisfactory sales; draw. Address L D 319 Tribune.

DRESS SALESMEN—AN UNUSUAL OPP. for one calling on the better shops. Percent. Address L B 426, Tribune.

EDUCATION SALESMAN
with success, recent exp. edu. or bus. service sales. Immed. except. opp. for capable closer and trainer. Liberal comm., bonus and override. Give usual details. Address M 517, Tribune.

ENGINEERING SALESMAN WITH KNOWLedge of power plant practice will find it worth while to investigate a vacancy on the sales staff of an internationally known water treatment company. Full sales co-operation and liberal commission. Applicants outside Chicago only. Address detailed replies to Midwest Manager. Address Y A 424, Tribune.

FOOD SPECIALTY.
Route men. To service estab. routes on food specialty to retail trade; straight commission; oppr. real earnings in protected territory; must have sedan. State age, exp., ref., car you drive. Address L D 388, Tribune.

FREIGHT SOLICITORS.
Between 25 and 35. Only those with successful record of securing tonnage will be considered. Salary. Give qualifications. ADDRESS Y Y 189, TRIBUNE.

FREIGHT SOLICITOR - EXP. SALARY basis. Give ref., salary expected and full information. Address Y T 139, Tribune.

FRUIT AND VEGETABLE SALESMEN—Experienced selling retail stores; commission. Address L D 316, Tribune.

FUEL OIL SALESMEN—PART TIME; COMmission. 1323 Altgeld.

GROCERY SALESMEN.
Large mid west wholesale grocer requires several additional men to cover Chicago and surrounding territory. Previous grocery or food specialty experience and some clientele required. See MR. REILLY 344 N. Ogden Tuesday between 9-12 a. m.

HEALTH AND ACCIDENT SALESMEN—Full, part time on the mo. pay. plan; gd. comm. General Accident Co., 25 E. Jackson.

HEATING SALESMAN—EXP. MEN TO CALL on home owners for large substantial firm to estimate and sell steam and hot water plants. Salary and commission. Must put in evening work and Sundays. Must have proven sales record, own car. Give references and phone number. Our employes know of this ad. Address L B 586, Tribune.

LADIES NECKWEAR, RUFFLINGS, TRIMmings—L. & E. Levy, New York, open for Salesman for Indiana, Michigan, Wisconsin, Illinois, [State-street and few larger cities excepted]. Commission. Call Mr. Elliot Levy, Randolph 7515, Sunday and Monday, September 6 and 7, or interview at New York home office by appointment.

JEWELRY SALESMEN
With following among dept. store buyers of Rhinestone jewelry to represent responsible and reliable Chicago mfgr. Popular priced line. To such men we have an interesting comm. proposition that will be highly remunerative. Answer by letter and give full details and terr. covered. Crest Specialty Co., 665 W. Washington, Chicago.

LIQUOR SALESMEN.
The Proprietors of Trenton and Robt. E. Lee brands require several experienced men with some tavern and package store clientele, to service leads created thru extensive advertising campaign. Generous commissions. Protected clientele. See MR. REILLY 344 N. Ogden-av. Tuesday between 9-12 a. m.

LIQUOR SALESMEN.
Openings for several experienced liquor salesmen with established tavern following; complete line of nat. adv. brands and private labels. Comm. Expense account. MUTUAL LIQUOR CO., 4707 S. Halsted.

LIQUOR SALESMAN
Double your income selling lines and merchandise of national reputation that are exclusive with us. High comm. basis and exp. acct. See us today. R. P. McGinnis Co., 445 Lake Shore-drive, Chicago, Ill.

Liquor Salesmen Wanted
by old established Ky. distillery to sell warehouse receipts to the retail trade; splendid permanent connection; liberal commission. Address L B 535, Tribune.

LUMBER SALESMAN—MUST BE EXPERIenced, to sell pattern flack shelving and crating lumber to industrial buyers; salary. State experience in 1st reply, confidential. ADDRESS L A 375, TRIBUNE.

MADE-TO-MEASURE SUITS ....$19.95 Pays you $4.00 every sale, plus bonus. Satisfy EVERY customer. Newest ALL WOOL fabrics—union tailored. Also Overcoats. Complete Outfit FREE. Write Dept. K 35, Kentworth, 9 W. 20, New York.

MATCH-BOOK MEN—CLEANING UP! CASH comm. with order. Free kit if you write. Don't call. Gem Match Co., 72 W. Wash'ton.

MILLINERY SALESMEN—AN UNUSUAL opp. for one calling on the better shops. Percent. Address L D 133, Tribune.

OFFICE SUPPLY SALESMEN—2, AGES 22 to 25, drawing account. See Mr. Schramm, Underwood Elliott Fisher Co., 210 W. Monroe. Tuesday, from 9:30 a. m. to 12.

OFFICE SUPPLIES—ESTABLISHED CONcern; real chance for clean cut, hard working city salesmen. Give details. Salary. commission. Address Y Y 350, Tribune.

OFFICE EQUIPMENT—4 $15 SALES TO stores net you $40 daily comm. Sayers System, Est. 1895, 2807 Sheffield-av., Chgo.

PAINT SALESMAN—CHICAGO CORPORAtion has excellent proposition for proven producer who can sell outstanding synthetic coatings to industrials, hotels, and institutions. The man we want will be able to finance himself to start and to work on unusual commissions on volume. This man's earnings will be unlimited, and he may address Y N 327, Tribune, in strict confidence for interview with heads of our company.

PAINT SALESMAN—TO SELL EXCEPTIONal concrete floor coatings to garages and oil stations exclusively. Only man with actual experience in selling to this field will be considered. Liberal commission basis. ADDRESS L D 201, TRIBUNE.

PRINTING SALESMAN.
Young man with knowledge of printing processes to sell for a modern, quality plant. Small size, high speed presses. Real opportunity with growing organization. Give exp., salary, age. Address L B 118, Tribune.

REFRIGERATOR SALESMEN — EXPERIenced in commercial refrigerator cases and coolers. State past experience. Give full details. Address Y K 217, Tribune.

RETAIL LUMBER AND MILLWORK SALESmen—Must be thoroughly expd.; inside work, salary; outside work, draw., comm. Louis Meitus Lumber Co., 3800 S. Western.

— — — REAL ESTATE SALESMAN — — —
Sell improved North and Northwest Side property. Must have car. Experience not necessary. Commission and bonus. Royl G. Knight, 4167 Irving Park-boulevard [Stahl].

REAL ESTATE—3 GOOD MEN WITH CAR; comm. State 4359.

ROOFING AND SIDING CANVASSERS—EXperienced; weekly drawing against commission. APPLY 4817 W. FULLERTON.

R. E. SALESMAN—IN WESTERN SUBURBS on comm. basis; profitable worker will be rewarded. Address Box 141, Glen Ellyn, Ill.

SECURITY SALESMEN.
Opening for several high grade men to sell bonded warehouse receipts in Ill., Wis., and Ind. covering highest quality Kentucky Bourbon sour mash whisky distilled by one of the most famous Kentucky distilling families. Lib. comm. Apply or write. Room 1832, 111 W. Washington-st. Bonded Commodities, Inc., of Kentucky.

TAILORING SALESMEN — EARN EXTRA comm. money selling Brohard-Rainer "Good Shirts." Made-to-measure. Big samples. Three prices. Estab. 1924. Brohard-Rainer Shirt Corporation, Dept. 903, 4th-st., Cincinnati, O.

TIRE MANUFACTURER WITH NATIONAL distribution wants district manager. Prefer man now employed, but seeking bigger opportunity. Only experienced, high grade producer considered. Salary, bonus, expenses. Car necessary. Write giving full experience, personal history, age, and telephone number. Address G S 36, Tribune.

VENETIAN BLIND SALESMEN—SELL DIrect for manufacturer. Unlimited opportunities; comm. Address M 223, Tribune.

USED CAR SALESMAN.
1st class used car man. Must be 100%; salary and comm. Scholl Motor Sales, Authorized Pontiac Dealer, 7023 S. Halsted.

USED CAR SALESMEN—EXP.; LIBERAL comm. and bonus. Mr Stewart. Vogeding Chevrolet, 111 Chicago-avenue, Evanston.

WHISKY WAREHOUSE RECEIPT SALESman of character, intelligence, and good appearance. Straight commission. No advance. Earnings commensurate with efforts. Address L D 510, Tribune.

SALES REPRESENTATIVE — YOUR OPportunity build own business with new national organization. Proven money saving patented plan for credit managers, retail stores, loan, bank finance companies. Amazing annual repeat business. No investment. Good commissions. Write Suite 453, 60 East 42d-street, New York.

SALESMAN — EXPERIENCED, TO SELL popular priced line of curtains and cottage sets in Chicago and vicinity for eastern manufacturer. Commission basis. Address G T 38, Tribune.

SALESMAN—NORGE OIL HEATERS FOR homes, stores, etc. Season just starting; quick money commission; no advances. Apply Tuesday, 2034 Lincoln-avenue.

HELP WANTED—MEN.

Salesmen.

EARN UP TO $10 IN A DAY.
SELL LEADING CHRISTMAS CARD LINE. FREE SILVERWARE, RADIOS, WATCHES OFFERED EXTRA.
You can make more money, easier, with season's leading Personal Christmas Cards. Sender's name inscribed. Prices low as 50 cards for $1.95 get orders everywhere. Big selection of designs. No experience needed. Full or spare time pays you liberal cash percentage. 6 gorgeous $1.00 Box Assortments pay up to 100% profit. 21 Card Feature Value Assortment. 18 Card Etchings with Self-Seal Envelopes. Religious, Humorous, Gift Wrappings, and Everyday Assortments. Get Free Sample offer. Call or write
WETMORE & SUGDEN, INC.,
7 West Madison, Room 809, Ph. State 9625.

Advances on Commissions.
To successful salesmen who are steady producers with good records, ages 25 to 45, who desire to enter Life Insurance selling field in Chicago for a Top Notch Old Line Life Ins. Co. 58 years old, with $200,000,000 assets. Big dividend payer and finest of policies. Give complete selling record with firms represented, references, age, family, religion and acquaintance in Chicago. No Life Insurance Experience Necessary if real salesman. Address B T 482, Tribune.

INVESTIGATE.
Large furniture concern will employ 4 men in their department of New Customers. Applicants must be over 25 years of age, ambitious, and neatly dressed. Positions are permanent with excellent opportunity for right men. Our advance comm. and bonus plan with drawing account privileges will be discussed at personal interview. Apply after 9:30 a. m. to MR. NELSON 834 W. 63D-STREET.

SALESMEN WANTED.
On straight commission to sell Vattenborg colonic irrigator and other physical therapy equipment to physicians. Thousands in use. Intensive training course. Address McIntosh Electrical Corp. [established 57 years], 223 North California-avenue, Chicago, Ill.

WE CAN USE 2 EXPERIENCED SALESmen, to sell lock washers and packing, who are willing to start at a minimum salary and commission and demonstrate their ability; must be aggressive and willing to travel; could make Des Moines or K. C. their headquarters; give full particulars of experience, age, married or single, etc.; missionary work with jobbers' salesmen also involved. ADDRESS Y E 394, TRIBUNE.

Salary and Commission
3 live wire salesmen for south side to sell ROCK WOOL INSULATION to home owners. Saves fuel in winter, keeps homes cool in summer. Big field. All year round income. Producers will be given districts with over ride. Phone Pullman 2313 for appointment.

— WE WANT 2 MEN BETWEEN 25-40. —
Preferably married, to represent an old established life insurance company. Must be resident of north side. Excellent opportunity for advancement; salary and commission. John Hancock Mutual Life Insurance Company, Room 304, 4750 Sheridan-road.

SALES ENGINEER.
Nationally known organization; petroleum products. Must be between 24 and 27 years. College graduate in mechanical engineering. Sales experience desirable. Steady position. Good salary and future. Address G T 25, Tribune.

SALESMAN—PROFITABLE OPENING IN this territory for salesman experienced selling industrial and institutional trade. Complete line industrial and maintenance products. Steady repeat business. Comm. Exclusive territory. Write full details for personal interview. The North American Fibre Products Co., Cleveland, O.

EXPERT SMALL FARM SALESMAN—Large corporation, liquidating twenty small farm developments, north, south, and west, close to Chicago. Prices $95 to $150 acre and up. Easy terms. Liberal percentage. Inquiries furnished. You must have clean record. Clyde Lloyd, 33 W. Washington-st.

SUCCESSFUL SALESMAN WITH CAR, FOR permanent travelling position. High class intangible of long proven merit. Drawing account against adequate commission. Furnish full details in application. ADDRESS C F 574, TRIBUNE.

SALESMAN — FOR RAPIDLY GROWING financial company. Must be executive type, over 30. The right man will have a lifetime opportunity enjoying a substantial income on drawing account and commission basis. Address B T 418, Tribune.

SIX-FOR LOOP; WELL DRESSED; TO render a much desired personal shoe service to high officials. Leads established. Perm. bus. comm. Surity bond req. For appointment phone Tue. or Wed. morning, Monroe 1477.

SALESMEN—SELL VERY FINEST TRIPLE refined penetrating oil to industrial plants, garages, service sta. Priced very low. Sells easy. Car nec. Comm. Motor Oils Refin. Corp., 1341 W. 37th-place; 2-4 p. m.

TWO MORE MEN—EXPERIENCED SELLing garages, shops, to sell new Atlas Arc Welders for $39.95. Does work of $200.00 Welders. Every garage and shop a prospect. Liberal commission and bonus. State 1655.

UNUSUAL OPPORTUNITY FOR QUALIFIED paint salesman. Old established corporation. Illinois and Wisconsin territory. State age and references. Address G T 36, Tribune.

WANTED—EXPERIENCED REAL ESTATE man; renting and sales; must know Rogers Park and Evanston district. C. S. pref. Mention education, age, salary required. Address C L 206, Tribune.

NEW DRY CLEANING CLOTHES BRUSH—Revolutionary invention. Cleans clothes like magic. Home, offices buy instantly. Phenomenal commission. OUTFIT FREE. Kristee, Dept. 162, Akron, O.

FULL OR PART TIME SALESMEN—TO sell stokers. Liberal comm. See Mr. Titus between 8:30-9:30 a. m. at C. R. GOOLD & CO., 2219 Cottage Grove-avenue.

$5 DAY AVERAGE WITH NEW FALL line shirts, ties, hose, 1 yr. guar. Low price and special offer gets orders. Cash bonus. Roscliff 127 N. Dearborn, Rm 701.

SALESMEN—SELL ADV. NOVELTIES, CALendars, fans, thermometers etc., for nat'ly known firm. Liberal comms. Stanwood Hillson Corp., 1605 High-st., Brookline, Mass.

WANTED—EXPERIENCED OFFICE SUPply and Machine Salesman. Drawing Account and commission. Write E. W. Shannon, 300 College-avenue, Appleton, Wis.

ROUTE OPEN ON NORTH SIDE—NEAT appearing young men, high schl. or college educ.; guar. salary. Call Tues., betw. 9-12, Mr. Felix, Strand Laundry, 2631 W. Chicago.

MANAGER—SALES, FOR NORTH SIDE Real Estate office; must be exp.; excellent opportunity for right party; commission. ADDRESS Y M 122, TRIBUNE.

WE HAVE ONE OPENING FOR AN EXperienced school salesman in nearby territory; full protection; highest comm. AMERICANA CORP., 333 N. Michigan.

ATTRACTIVE OPPORTUNITY FOR SALESmen to sell Boiler Compound, Soot Destroyer. Liberal commission. Write Box 328, Saginaw, Michigan.

SALESMAN WHO HAS SOLD SOAPS, wax, brushes to schools, institutions in Mich., Ind. or Minn.; comm., acct. to expd. man. Address Y D 544, Tribune.

PART TIME REAL ESTATE SALESMEN. Prefer insurance men, timekeepers, foremen. Comm. Address G T 20, Tribune.

SALESMAN—FOR SM. MANUFACTURING concern familiar with plumbing supplies and spec. sal. and comm. Canal 6465.

SALESMAN—EXP. LINGERIE, BLOUSES; lines for Chicago and vic. ... Address L C 438, Tribune.

MEN—HSEHOLD. ITEM. COMM. F. H. Wells. Address L 429, Tribune.

NATIONAL ELEC. UNIT MFR.—2 MEN AT once; percentage. R. 618, 203 N. Wabash.

HELP WANTED—MEN.

Salesmen.

OLD EST. MFR. OF MECH. PRODuct sold direct and in use by majority nationally known concerns has opening for salesman under 40 who has earned a min. of $5,000 annually. Salary, bonus and all expenses. A permanent position with increasing compensation as sales increase. State age and full details, past employment, including earnings, also chronological record of employment. Absolutely no consideration extended without this information. Our sales force have been told of this ad. ADDRESS L D 153, TRIBUNE.

SALESMAN WITH CAR.
Herman A. De Cry, Inc., will have opening in sales dep't for young man in protected territory. Applicants should be interested in educational work. Must be high school graduates. Our field rapidly increasing. Those whom we employed year ago answering similar ad now enjoying profitable income in new branch offices. Commission and bonus commensurate with ability to contact and sell schools, and industrial users of movie equipment. 111 Center-street.

SALESMEN — UNUSUAL OPPORTUNITY for aggressive men accustomed to earning $75 up weekly comm. Call on business and professional men in smaller towns, soliciting accounts for collection on "no collection—no charge" basis. Permanent. Excellent opportunity for advancement. Pay daily. Give details your experience. We'll make it mighty interesting for you. Write immediately. Mitchell Heim, Pres., 1302 Plymouth Bldg., Minneapolis, Minn.

Product of General Motors.
We want 2 experienced oil burner salesmen at once for North Shore territory on Delco Products. To the men who qualify we will train for Frigidaire air conditioning sales work in 1937. Drawing Account. Leads. Supervision. Must have car. See Mr. McGrath Tuesday 9 a. m. to 12 and 6 p. m. to 9 p. m.
NORTH SHORE REFRIGERATION CO. 1551 Maple-avenue, Evanston, Ill.

STATE RIGHTS OF ILLINOIS, INDIANA, and Wisconsin for wide-awake salesmen, special School Service, Educational Division. Service nationally known by over 200,000 clients. Steady employment, opportunity for advancement to a $3,000 per year income. Liberal Bonus and Comm. Bond and Ref. Apply Chicago Branch Office, Tues., Wed., and Thurs., before 10 a. m. only. Room 1816, 58 East Washington-street.

WELL ESTABLISHED INDUSTRIAL coarse paper house presents an unusual opportunity to a successful paper and twine salesman. The man we employ will take complete charge of our present sales personnel as sales manager. Applicant must bear excellent reputation for ability, honesty, and a natural tendency for handling other men. Moderate salary with an assured future. Address L D 392, Tribune.

Crew Manager—Salesman.
An experienced magazine subscription crew manager can take our new sales plan and make from $75 a week up. Salesmen from $35 a week up. Advancement guaranteed to producers. Write R. L. Harrington, Agency Manager, The Household Magazine, Topeka, Kas.

GOOD SPECIALTY SALESMAN WHO HAS youth, ability, and teachability—a man who is now making $50 a week but who is worth $100 on a good proposition under enterprising management and with abundant leads and co-operation. Telephone Mr. Shillinger, The Stenotype Company, between 10 and 12 Monday for appointment.

WE HAVE NEED FOR EXPERIENCED liquor salesmen. High caliber men who know the tavern and package trade in and around Chicago or down state. To represent an old established Kentucky distillery line of advertised brands. High earnings are a certainty for men with ability. Drawing account. Phone Central 3991 for appointment.

4 DISTRICT MANAGERS
To permanently connect with National org., est. 1871, presenting proven guaranteed Business Service—in demand every business. Leads. Liberal Comm. overwrite and bonus. Earnings unlimited. Sales Mgr., Rm. 534, 53 W. Jackson-boulevard.

EARN UP TO $45 COMMISSION WEEKLY. Sell new kind raincoats direct to wearer. Instant hit. Exclusive Camoflecce, Snograne, Trench models, jackets for sports, dress wear. Amazing low prices. Fast selling side line. Free coat offer. Free outfit. Affiliated Apparel, Dept. C-06, Racine, Wis.

SALESMAN—WITH CAR, FOR TRAVELING position, to call on piano teachers and pupils. Permanent. Legitimate. Drawing account against liberal commission. Knowledge of music not essential. Address C S 350, Tribune.

BEAUTIFULLY LANDSCAPED MEMORIAL Park, owned and operated by local business men can use two salesmen of good character. Only those wanting to make big money legitimately need apply. Comm. ADDRESS G T 14, TRIBUNE.

WANTED—SALESMAN WITH KNOWLEDGE of drugs to sell medicines direct to physicians, Illinois and central west. Must have car. Satisfactory commission basis. Address M 292, Tribune.

SALESMEN—EXPERIENCED, HAVING full knowledge of the automotive field, to distribute complete line of batteries and parts. Drawing account and commission. Address Y E 543, Tribune.

SALESMEN.
Sell our fruit juices and cherries to drug, liquor, and grocery stores. Liberal comm's. Mr. Lamey, True-Fruit Juice, 117 W. Austin.

MAN WILLING START $35 WEEKLY COMmission for local landscape work and handle nursery stock. Experience unnecessary. Season starting. Free outfit. Empire Nurseries, Newark, N. Y.

LIVE WIRE MEN ONLY.
New 10c cushion. Selling big at all outdoor events. Big comm. 2148 N. Halsted.

CREW MGR., EXP., WITH CAR TO SELL Better Homes and Gardens, with new looseleaf cookbook. Mr. Hayford, before 10 a. m., Room 1146, 7 S. Dearborn.

SALESMEN—CATHOLIC; FOR CITY AND road; can make $5 to $15 a day commission. Steady, clean work. Plenty of good territory. D. P. O'Brien, 360 N. Michigan, 4th fl.

SALESMEN — WHO HAS FOLLOWING among large stores, to handle side line of sweaters, brushed yarn sets. Commission. Eastern concern. Address G T 7, Tribune.

SALESMEN — [4] WITH CARS. SELL [wholesale] upholstery and rug cleaner to hotels, railroads, etc. Must have following. 10% comm. Address N 439, Tribune.

SALESMEN—SELL HOT CHOCOLATE POWder, dairy and ice cream; good commission. Experienced and have following. Steady. ADDRESS L C 437, TRIBUNE.

HIGH GRADE ADV. MAN WITH CAR TO sell our non-competitive exclusive Weatherman. Our men earn $75.00 wkly. comm. JOHN BAUMGARTH CO., 325 West Ohio.

RELIABLE MAN WANTED—BIG COMM.; selling five months guaranteed shoes, featuring 150 styles. Experience unnecessary. Exclusive opportunity. Samples free. Moench Shoes, 7, Boston, Mass.

SALESMAN—TO CALL ON ARCHITECTS, designers, store fixture mfgrs., industrial firms. Salary; Chi. terr.; new chromium molding. Address Y N 225, Tribune.

SALESMEN—MEN'S NECKWEAR; PROFITable sideline. All territories. Exceptional Fall-Xmas opportunity. Commission. ROYAL CO., 111 5th-av., New York, N. Y.

SALESMAN—SALARY ON CONTRACT, TO travel and represent concert company. Address T 155, Tribune.

SALESMEN—TO CALL ON MEAT MARkets and give away new sealer; commission basis. 714, 201 N. Wells-street.

EDUCATED YOUNG MAN WITH CAR FOR permanent position. Motion pictures. Commission. Address Y K 540, Tribune.

SELL A MONEY MAKER—MEXIHOT SANDwich machine, $16.95. Com. $6. Dickerson Manf., Springfield, Missouri.

SALESMEN—FOR NEW LUSTRE POWDER; good comm. 3904 N. Western-avenue.

HELP WANTED—MEN.

Salesmen.

ACTION AND SPEED.
The Wm. H. Britigan Realty organization's fall campaign in selling Chicago's finest city property starts Tuesday, September 8th.
Our program of expansion offers every salesman immediate earning power. Call from 10 a. m. to 4 p. m.
10 S. La Salle-st., 8th Floor.

REPRESENTATIVE TO SELL AND COLlect home study courses for International Correspondence Schools. Permanent full time position. Commission, bonus and draw. acct. Protected territories with established debits that insure immediate livable earnings. Unlimited future opportunities. Desire men under 30, well educated, good character. Previous selling not required. We give personal field training, close, helpful supervision. Leads from national advertising. Immediate openings Joliet, Dixon, Elgin. Possible openings elsewhere. Write for interview or see C. A. DeLaMater, Western Field Manager, 360 N. Michigan-av.

SALESMAN WANTED—NORTHWESTERN Indiana; man must live in that section. Internationally known manufacturing company in business over 50 years has immediate opening on straight commission basis; exclusive contract. Industrial liquid storage, Metering and Filtration Equipment; Dry Cleaning; Liquid Storage, Filtering, Purification and Distilling Systems and other diversified specialty lines. Exceptionally bright future for an aggressive salesman. S. F. BOWSER & CO., Fort Wayne, Ind.

A LARGE CHGO. MFR. OF
rugs and carpets has opening for 2 high class salesmen in city and surrounding territories to follow up direct live leads. Salary and comm. Exp. in our line not essential. Must be A-1 salesmen of middle age. Permanent connection. Don't call in person. Write giving age, nationality, experience, references. Address Mr. J. L. Elliott, Olson Rug Co., 2800 N. Crawford-avenue.

Exceptional Opportunity
TO EARN COMMISSION OF
$10.00 TO $40.00 A DAY.
— — — ALSO TO — — —
establish an income for life selling for only $1.50 a year a $1,500 accident policy. Territory in many states still available. See or write W. C. Stone, 11 S. La Salle-st.

SALESMAN — TO REPRESENT A LARGE established men's neckwear manufacturer. Has open Illinois, Indiana and Wisconsin. Will advance expense against liberal commission. Must have following with men's haberdasheries, clothing and department stores. State lines handled and references first letter. Must have car. EMPIRE NECKWEAR MFG. COMPANY 908 BROADWAY, KANSAS CITY, MISSOURI.

RISING MARKET
for our real estate makes it necessary to employ additional men to contact customers and prospects. No experience necessary. Expert executive will close deals for you. Commission, expense money, leads furnished. Apply Room 425, Robt. Bartlett Realty Co. [Not Incorporated], 11 W. WASHINGTON-STREET.

SALESMEN—FOUR; TO HANDLE EXCLUsive geographical city territory on newly patented electrical device; old established, highly rated company with hundreds of customers in your territory. No technical knowledge necessary; strictly commercial; commissions should average above $75 weekly. ADDRESS L D 325, TRIBUNE.

SALESMAN—28-35; GENTILE; COLLEGE education; some technical training desirable. State age, experience, physical characteristics; snapshot if available. Large corporation selling equipment to schools and public institutions. Suitable salary and expenses when traveling. ADDRESS Y N 330, TRIBUNE.

COLLEGE MEN WANTED
to enroll teachers in Extensions Course and call on superintendents Mr. S. earned $144 comm. last week. Must have car and be over 30. Opening for State Manager. W. K. Layland, 606 City Bank Bldg., Kansas City, Mo.

STATE MGR. APPOINT SALESMEN—Amazing screwholding screw drivers [not magnetic]. No competition. Factories, garages, mechanics buy quantities. Big commissions, repeats. Free trial offer. Toolco, 1069 Winthrop Bldg., Boston, Mass.

EXCLUSIVE REPRESENTATIVE WANTED for Los Angeles by New York Sardine factory; handle direct shipments; commission basis. Experience necessary. Factory Branch, Johan Gotteberg Imp. Co., 340 W. Broadway, New York, N. Y.

EARN $10 TO $25 EXTRA EVERY WEEK selling salesbooks, cafe checks, manifold books; new line; most liberal proposition ever offered. Comm. No experience necessary. Write today for free kit. K. C. SALES-BOOK CO., 1016 Baltimore, Kansas City, Mo.

HIGH CLASS STOCK SALESMAN WANTED —New deal, big commissions. Must be able to furnish bond and references. Advance artists need not apply. Union Pacific Finance Corp.; 217 Barker Bldg., Omaha, Nebraska.

IF YOU CAN SELL ANYTHING, INVESTIgate our fast selling comb. membership and insurance; top comm. and bonus; leads, renewals; earn $50-$100 wk. See Mr. Leroy, 10-12, Illinois Auto Club, 3401 S. Michigan.

Agents.

OVER $5,000 COMM. IN 11 WEEKS BY Malakoff selling proven, guaranteed product. Other amazing records. Tested, approved by auto club and engineers. Saves gas, eliminates carbon. Used by bus, taxi cos. Free radio advertising. Distributor's name on cans, circulars, stationery. Proof, particulars free. Lefebvre & Co., Ltd., Box 6, Alexandria, Ont., Canada.

TURN MAGIC CRANK! NEW REVOLUtionary invention amazes housewives—opens cans, jars, bottles new way. Startling demonstration. Earn up to $65 week. Sample sent on trial. Magic Products, 1418 Pendleton, Dept. CM-6, St. Louis, Mo.

WE GIVE YOU FREE CIGARETS, ANY brand, to introduce new vest pocket invention. Touch button. Out comes lighted cigarets. 15 day trial. Up to $95 weekly possible. Magic Case Mfrs., 4234 Cozens, Dept. M-6, St. Louis, Mo.

LEADING MANUFACTURER OF HAIR nets wishes to connect with agent having connections with Beauty Supply Houses for Chicago and Middle West. Address G T 28, Tribune.

POWER SEAL GIVES NEW POWER TO wornout, smoking motors without expensive overhaul. Sells itself. Agts. making big money. Power Seal, Colorado Springs, Colo.

HOSIERY—FULL FASHIONED PURE SILK, perfect quality; lowest wholesale prices. See this best repeat line. Uniform merchandise. Judd Hosiery, R. 1256, 208 S. La Salle.

NATIONALLY KNOWN SINGER BLUE steel double edge razor blades, 60c per 100, postpaid; limited time only. Western Drug, 506 S. Dearborn.

CHRISTMAS CARDS—SELL 50 SNOWflake folders, name imprinted, $1.00. Highest commissions. Samples free. Dunbar, 35 South Dearborn, Chicago.

AGENTS AND SALESMAN FOR LAYMON Carded Merchandise, now calling on retail stores only. Call in person. Weiss Themken Co., 1404 S. Halsted-street.

MAN WANTED FOR RAWLEIGH ROUTE of 800 families. Write today. Rawleigh's Dept. ILI-128-SA, Freeport, Ill.

STICK-ON-LETTERS, STORE WINDOWS. New styles. Free samples. METALLIC CO., 435 North Clark, Chicago.

SELL CANDIDATES—NO COMP.; FINEST line auto signs, stickers, novelties with union label. Ad-Nov-Co., Newton, Ia.

MFR. DESIRES STATE REP. FOR REtailers colored card window displays. Window Display Co., 543 N. Wabash, Chicago.

FREE LITERATURE ON 101 MAIL ORDER Ideas and over 30,000 articles wholesale. Pruitt Press "A." Elburn, Ill.

HELP WANTED—MEN.

Agents.

AGENTS WITH EXP.—SCALP AND HAIR treatment or brush trade, including those with establ. barber and beauty shop routes. Good appearance, capable of high earnings. Territories throughout W. S., including Chicago open. Write detailed letter, expecting thorough investigation. Give exp., companies worked for, and your background. All our employes know of this ad. Address Y O 396, Tribune.

CHRISTMAS CARD TRIUMPH! — 100% profit selling sensational 21 folder $1 assortment. Latest style designs, newest paper stocks. Big money maker now to Christmas. Everybody buys. Box on approval. Also Gift Wrapping, Religious, Birthday, Everyday boxes. Extra bonus. Experience unnecessary. Write for samples. Bluebird Studios, Dept. 18, Fitchburg, Mass.

NEW, SENSATIONAL; AUTO OWNERS BUY on sight; prevents interlocking of bumpers, protects radiator grilles, rear decks, and metal tire covers from being damaged; 3 min. to attach; earn $10-$25 daily; 100% profit. R. O. Wilson, 920 Wilson-avenue, 4-6 p. m. Out of town men write.

MAKE AND SELL YOUR OWN PRODUCTS. Employ agents yourself. We supply formulas and full instructions for making toilet preparations, perfume, flavoring extracts, soap, household specialties. Valuable booklet free. NATIONAL SCIENTIFIC LABORATORIES, 1954-W Broad, Richmond, Va.

FIFTY-TWO PAY DAYS YEARLY RAISING baby Royal squab birds. Orders waiting for hundreds of thousands. Chicago firms buy daily. Sold when only 25 days old. Write for details and picture book. P. R. Company, 803 Howard, Melrose, Mass.

Miscellaneous.

IMMEDIATE EMPLOYMENT
Will consider applications from men over 25 yrs. of age to fill 3 vacancies in our service organization. These positions pay reasonable salary to start and if you can qualify will be trained at our expense. Work is permanent and advancement assured to energetic workers. Answer by mail, giving name, age, phone number and whether married or single. Interview arranged later. Address L D 160, Tribune.

The Rudolph Wurlitzer Co.
has program to open many branches throughout the U. S. and offers unusual opportunities to several energetic men [25 to 40 years] to start in the registrar department in Chicago and learn business towards positions of field managers, studio managers, district managers, dept. managers and others. A rare opportunity to build permanent futures with world's oldest and largest music corp. Knowledge of music not necessary. Must be satisfied with about $45 weekly commission to start. Apply 9 to 12 and 1 to 3 Tuesday. SEE MR. JONES, 111 S. WABASH-AV.

TEACHER OR EX-TEACHER CAN EARN $50 to $100 weekly on Guaranteed Income plan introducing to schools and teachers New Unit Plan material prepared by Teachers' College, Columbia U., and approved by state Depts. of Ed. of Ill., Ind., Wis., Mo., and others. Exclusive assignment of home territory or elsewhere. No investment. Car necessary. Fare paid for personal interview. State age and full particulars first letter. Geo. L. Shuman & Co., 203 N. Wabash-av., Chicago.

ATTENTION.
A nationally known organization established in 1888 desires to contact a high class, well educated man with car, preferably between the ages of 25 and 40.
While this is not a selling job, you must be a salesman with ability to hire, train, and supervise a sales force of women. Permanent position. Rapid promotion. Write The Ward-Stilson Company, Anderson, Indiana.

DISTRIBUTORS WITH CARS NOW CALLing on taverns, clubs, restaurants, hotels to sell new bar lemon for mixed drinks; same as lemon juice, but much cheaper; you can make 50% profit. Bar Lemon is a pure fresh juice product which will show you quick sales and excellent profits. Citrus Products Co., 11 E. Austin-avenue. White 5470.

PROMOTIONAL MAN TO TAKE CHARGE of bowling alley on North Side with 16 alleys. Must have wide acquaintance and be able to organize clubs and leagues for fall season. Good opportunity for capable person. State exp. and ref. ADDRESS Y E 594, TRIBUNE.

PLEASANT, HEALTHY OUTDOOR WORK for men tired of inside jobs contacting homeowners and farmers for 84 year old nursery. Present men earning up to $65 a week. Commissions. No investment. We have an attractive offer for every one who reads this ad. C. W. Stuart Co., Newark, N. Y.

YOUNG MAN TO WORK IN EATING HOUSE —Experience unnecessary. Must be high type. State in own handwriting age, education, height, weight, previous employment, name of home town, married, single, other details. Address Y Y 598, Tribune.

EXPERIENCED MAGAZINE OR SINGLE Book Man—Young, neat appearing, to sell BETTER HOMES AND GARDENS, with new looseleaf cook book. See Mr. Hayford before 10 a. m., Room 1146, 7 S. Dearborn.

TEACHER—VACATION OR PERMANENT. Important position open Sept. 10 connected with rural education for experienced teacher. Must have car. Write fully. Address G T 31, Tribune.

LARGE AUTOMOBILE FINANCE COMPANY wants collectors. Age twenty-five to thirty-five. Permanent position. Must be able to leave Chicago and must have had collection or sales experience. Address G T 22, Tribune.

YOUNG MAN WITH BACKGROUND AND good education who is willing to work for future. Must have selling exp. and ability, for gen. office work, typing. Address C P 287, Tribune.

MAN WANTED—22-35, HIGH SCHL. OR coll. training, for educ. sales work outside Chicago. Draw. acct. or comm. Give age and phone. Address L B 504, Tribune.

STORE RENTAL MAN—AN UNUSUAL OPportunity for man specializing in store leasing. Address Y Y 186, Tribune.

FREIGHT RATE CLERK—EXP., PART TIME work. Eves. Possible steady employment soon. Address Y M 123, Tribune.

MEN—REALSILK FALL LINE; BEST SEAson. Apptmt. work; customer list; $4-$10 daily; adv. comm. 224 S. Michigan.

MAN—TO DO EXTERMINATING WORK; no exp. nec.; starting wages $22. Prot. State full details. Address L B 506, Tribune.

CAPABLE HOUSE AND MAINTENANCE Man—Handy with tools. References. Address Y Y 347, Tribune.

HANDY MAN—OLD CPL.; EXCHG. FOR hskng. rms.; sm. sal. 2506 N. Clark, 1st.

SINGERS, BASS; SMALL PAY; STEADY job. Address T 125, Tribune.

MAN—YOUNG, TO ASSIST SALESMAN IN driving; call Sunday. Van Buren 3282.

Employment Service.

SALARIED POSITIONS
$2,500 to $25,000.
This thoroughly organized advertising service of 26 years' recognized standing and reputation carries on preliminary negotiations for positions of the caliber indicated through a procedure individualized to each client's personal requirements. Several weeks are required to negotiate and each individual must finance the moderate cost of his own campaign. Identity is covered and, if employed, present position protected. If you have actually earned over $2,500 send only name and address for details.
R. W. BIXBY, INC., 140 Delward Bldg., Buffalo, N. Y.

EXECUTIVES.
Contact employers through our confidential, effective methods. Write for details. THE NATIONAL BUSINESS BOURSE, 20 W. Jackson-blvd. Established 21 years.

HOW TO GET THE JOB YOU WANT—End employment worries now. Write for particulars. State qualifications. Acorn Survey Co., 1900 Euclid-avenue, Cleveland, O.

Employment Agencies.

Elec. Mech. Designer, $3,600.
RESEARCH ENGR. [ELEC.]......$3,600
SALES ENGR. [ARCH ENGR.].....$3,000
MECH. ENGR. [development]....$3,600
PRODUCTION ENGR. [fab. steel]....$3,000
JR. METHOD ENGR..............$2,400
A NATIONAL INSTITUTION.
O'SHEA, 64 E. Jackson

BEER SALES MICHIGAN $200
SALESMAN, under 36, univ. grad....$250
SALESMGR., foods, eastern territory....$350
ASST. SALES MGR., confections $250
FIELD PERSONNEL, retail chain exp...$400
EXECUTIVE, M. E., under 38 yrs.....$6,000
Glader Corp., 110 S. Dearborn

THERE IS A GREAT DEMAND FOR outstanding engineers, accts., sales executives, designers, draftsmen.
A. J. McCOY & ASSOC., INC.,
SUITE 1128-34. 140 S. DEARBORN.

MODERN HOTEL BUREAU—879 N. STATE. REST.-HOTEL-INST. AGENCY. All types of good jobs for exp. help.

SUPT. MALLEABLE IRON FOUNDRY. Time Study Engrs., College Grd..$100-$200 S-H-A-Y, 14 W. WASHINGTON.

SALESMAN—COAL, 10,000 TONS, LOOP and North Side ....$200 BUSINESS MEN'S CL. HSE., 209 S. State.

STENO.-SECY.—LOOP, YOUNG ....$150 Sales research food, exp. pref...$150 exp. OCCUPATIONAL, 20 W. Jackson, R. 1409.

GEN. FACTORY, HOTEL, RESTAURANT Brierly Royal, 184 W. Washington.

POL.-BUFFERS—LITTLE EXP., MFG. CO., LOOP AGENCY, 160 N. WELLS, R. 325.

STRUCT'L-PIPING ENGRS..........OPEN CONSOLIDATED, RM. 1111, 209 S. STATE.

PAINTERS FACTORY FARMS REST. GREAT NORTHERN, 601 W. MADISON.

SALES MGR., PAPER OR PRINT.......$350 THE BAYNE AGENCY, 105 W. ADAMS-ST.

MECHANICS, CAR WASHERS, FLOORMEN. GARAGE OWNERS, 309 S. La Salle, R. 101.

JOE DELL.............A. P. WEAVER CADILLAC, 64 E. JACKSON, R. 707.

SPRAYER...60c. COL. TRUCK WASHER..$18 GEN. AUTOMOTIVE, 37 W. Jackson, R. 49.

FACT., GAR., PRINTING, RESTAURANT. Monarch Agency, 166 W. Washington.

HUDSON SERVICE, $40. LEARN COOK..$10 BUSCH AGENCY, 184 W. WASHINGTON.

HELP WANTED—MEN.

Employment Agencies.

ATTENTION!
Department Store People
This agency has an order for 125 persons expd. in any kind of Chicago Dept. Store work: sales, shipping, receiving clerks, etc. Our fee is $12.00 in full of all charges and MUST be paid when you are sent to employer. Refunds will be made if you do not accept position offered.
Apply Room 700, 7 So. Dearborn-street, Monday, Labor Day, Sept. 7, between 9 a. m. and 5 p. m. No phone inquiries.
DAVIS PERSONNEL

Sales—Dept. store experience, any line; shipping and receiving clerk, dept. store experience; employer interviewing in our office today. Salary plus commission; hours 10-4. Redfield Personnel, 5 S. Wabash.

TRADE SCHOOLS—MEN.

WELDING
Electric Arc-Oxy-Acetylene.
Your trade is your business. Select a trade that is a good investment and your business will prosper.
The welding business today is the FASTEST GROWING of all. It is the prime factor in the building of Bridges, Dams, Railroads, Mines, Automobiles, Refrigeration, Pipe Lines, Farm Implements, Furniture, Buildings, Ships, Aviation.
For the past four years the demand for welders has exceeded the supply. A six weeks' course will qualify you in one of these fields in a well-paying position.
BE A WELDER.
Greer College of Welding.
2027 S. Wabash-avenue. Calumet 4600.

REFRIGERATION
AIR CONDITIONING.
Refrigeration and Air Conditioning are industries that are growing rapidly. Men who are capable and well trained are in greater demand than ever before. Why not see for yourself how we train our students and then you can better decide what our method of training will do for you. Visit our shops. Day and evening classes. Not a correspondence course. Budget payments.
GREER COLLEGE OF REFRIGERATION AND AIR-CONDITIONING
2027 SOUTH WABASH, CHICAGO, ILL.

— — — — — LEARN — — — — —
TOOL & DIE MAKING
AUTOMATIC SCREW MACHINES. MACHINIST TRADE.
Get experience on actual machine work; jobs open at good pay; employment help; start now; day, evening; low fee. Visit our shops or write for FREE illustrated book.
ALLIED SCREW MACHINE, INC.,
609 W. Lake-st., Dept. T. Haymarket 1136.

AIR CONDITIONING
should excite the live wire who really wants an opportunity for steady employment and good pay. Interesting and easy to learn under R-A-C-I Industry-supervised method. Come and inspect our Laboratory and shops —finest in America. Write or phone for admittance pass and "Vital Facts." Refrigeration and Air Conditioning Institute, 2152 Lawrence-avenue. Phone Longbeach 6100.

Be Our Guests for a Day.
AIR CONDITIONING, REFRIGERATION.
Automatic Mechanics.
Body and Fender.
Radio—Television—Auto Radio.
Tool and Die—Automatic Screw Machine.
Machinist—Diesel Engineering—Aviation.
Electric—WELDING—Acetylene.
GREER SHOP TRAINING, 2027 S. Wabash.

FIND YOUR LIFE'S VOCATION IN ELECTRIC ARC WELDING "A Gigantic New Industry." Learn by thorough, approved, practical methods. Qualify for Welding Operator, Technician, or Engineer. Employment service for graduates. Established 33 years. Catalog FREE. Write School of Engineering, 1028 Broadway, Milwaukee, Wisconsin.

Be a Traffic Manager
New laws in effect since April 1 created big demand for trained men who know Freight Rates. Classification interstate commerce laws, etc. Free empl. help. Visit 10 a. m. to 8 p. m. or write. Give ph. number.
COLLEGE OF ADVANCED TRAFIC.
330 S. Wells-st. Dept. "C-5." Harr. 8649.

ADVERTISING
AN ATTRACTIVE WELL PAID FIELD.
Large advertising organization, nationally known, offers practical spare time training in this fascinating profession. Write for catalog. Meyer Both Co., Michigan-av. at 20th.

LEARN WATCHMAKING
ENGRAVING—JEWELERY REPAIRING DIAMOND SETTING.
Day or night—by our profit sharing plan. Call, phone or write for Big Free Book.
CHICAGO SCHOOL OF WATCHMAKING,
155 N. Clark-street. FRANKLIN 1777.

FACTS ABOUT DIESEL.
Write for free 32 page illustrated booklet, authentically written, "The March of Diesel."
Hemphill Diesel Schools,
2022 N. LARRABEE-STREET. LIN. 3630.

AIR CONDITIONING
has created jobs for thousands; new fast growing field. Learn here spare time EVES. or days. Pract. lab. work and testing. Help to job. 80 page Blue Book mailed free. Chicago Tech., 11A Tech. Bldg., 118 E. 26th.

GOV'T EXAMINATION.
Accountant Auditor and Assistant, 21 to 53, closes Sept. 8; we cover fully all subjects. Write at once for particulars. Est. 1904. PERGANDE INSTITUTE, INC., Box 5312, Chicago.

WORK FOR "UNCLE SAM." $105-$175 month. Men-women. Try next examinations. Common education usually sufficient. Paid vacations. Full particulars—list jobs—FREE. Write today sure. Franklin Institute, Dept. 121T, Rochester, New York.

U. S. GOV'T JOBS.
Former examiner helps you for accounting. Exam. to be held soon; other positions, men-women, age 18-60; no cost if unsuccessful. A. R. Patterson, 77 W. Washington.

Jobs in Drafting
Calls increasing. Men are needed. Learn here spare time EVES., or days. Short course. Help to job. 80 p. Blue Book mailed free. Chicago Tech., 19D Tech. Bldg., 118 E. 26th.

BE A TIME STUDY ENGR.
Write for particulars to N. W. Industrial Society, Inc. Address B T 279, Tribune.

HOTELS CALL FOR TRAINED MEN. GOOD pay. Learn at home. Write Lewis Hotel Training Schls., Desk 749, Washington, D. C.

RELIABLE MEN—LEARN ELEC. REFRIGeration, air conditioning spare time. Write Utilities Eng. Inst., 404 N. Wells.

WELDING, PRACT. COURSE: ACETYLENE, 30 hrs.; electric, 20 hrs. 663 Randolph.

PHOTO-RETOUCHING FOR ADVERTISING Comm'l Art School, Inc., 116 S. Mich.-av.

HELP WANTED—WOMEN.

Stores and Offices.

ADDRESSING—TYPIST, MAIL ORDER OR letter shop experience. State age, educ. exp., ref. Address L C 106, Tribune.

ASSISTANT MANAGERS—28-35 YRS. OF age, with tearoom experience; also candy salesgirls, 20-30 yrs. of age. Both must be neat appearing, slender, and attractive. Address L B 539, Tribune.

BOOKKEEPER — EXPD.; FULL CHARGE books of small mfg. plant, some typing, and correspondence; $18-$20 to start; Reply in own handwriting, giving full particulars. Address L D 322, Tribune.

BOOKKEEPER—DRESS MANUFACTURER wants thoroughly experienced, able to handle volume; sub in all departments, pay roll, commission, etc. Give age, experience. Fullest details. Address L D 385, Tribune.

BUYER TO TAKE CHARGE OF WOMEN'S dress and coat dept. Polish speak. pref. Exc. opp. for adv. Address C L 205, Tribune.

Collection Stenographer.
Permanent opening for young woman, experienced in collection work. Should be able to write own letters. Give full experience, age, and salary desired. ADDRESS L C 138, TRIBUNE.

COPYWRITER.
Fashion copy. State age, experience, and salary expected. Address L D 158, Tribune.

COSMETIC AND DRUG CLERK—MUST BE a salesperson; gentile; S. S.; give age, exp. in detail. Address L D 588, Tribune.

DRESS AND COAT SALESWOMEN.
Excellent opportunity for thoroughly experienced ready to wear saleswomen for loop and outlying shops. Salary and commission. Apply SALLY FROCKS, 233 South State.

EXPERIENCED BOOKKEEPER—25 TO 30 years of age; must give full particulars regarding experience past five years or more; excellent opportunity for person who is capable of handling details competently; must reside in western suburbs. Address G T 16, Tribune.

EXPERIENCED IN SELLING SOCIAL STAtionery and engraving. Established firm; permanent salaried position. Address M 250, Tribune.

Filing Dept. Position
REQUIRING YOUNG LADY WITH SUPERIOR INTELLIGENCE AND EDUCATION, WHO IS INTERESTED IN FILING AS A PROFESSION. MUST BE THOROUGHLY TRAINED AND FAMILIAR WITH FILING PROCEDURE AND VOLUME PRODUCTION. GIVE FULL PARTICULARS. STATE AGE. NORTHWEST LOCATION. ADDRESS L C 137, TRIBUNE.

HELP WANTED—WOMEN.

Stores and Offices.

INVOICE CHECKER.
Wholesale dry goods line; must be rapid and accurate at figures. Give age, exp., salary, references. Address Y C 366, Tribune.

JEWELRY SALES DEMONSTRATOR — Attr., well dressed. Give full details, inc. photo if possible; $18 week and commission. Address M 569, Tribune.

LADY—CAP. MGNG. DELICATESS. 30-40 yrs.; exp. only. Address M 537, Tribune.

MAID—CHINESE GIRL
of nice appearance, to act as maid in shop salon. Must speak English.
BLUM'S-VOGUE,
RM. 508. 624 S. MICHIGAN.

MILLINERY SALESWOMEN
Good openings for refined, thoroughly experienced young women.
WEATHERED MISSES SHOP.
950 N. MICHIGAN-BLVD.

MILLINERY SALESLADIES
for part time work; must be thoroughly experienced in selling Millinery. Consumers Millinery Stores, 1144 S. Canal-street.

MILLINERY SALESGIRL — LIVING ON South side for Blue Island popular priced dept. store; must be thoroughly exp. Apply 80 E. Jackson-blvd., Chicago, Room 607.

MILLINERY SALESLADIES—WITH SPEcialty shop experience only; extras. North and west sides. 615 Diversey.

MILLINERY SALESLADIES — EXPERIenced; steady. 3521 W. Roosevelt-rd., 2d.

MILLINERY SALESLADIES—FOR PART time. Bloch Millinery Co., 6344 S. Halsted.

READY TO WEAR SALESLADY—WITH alteration experience. Southmoor Style Shop, 6654 Stony Island-avenue.

RECEPTIONIST — YOUNG, ATTRACTIVE, operate keyboard, some knowledge typing and shorthand; salary $15 week. ADDRESS L D 324, TRIBUNE.

SALESWOMEN.
Part time work for experienced ready-to-wear millinery and yard goods saleswomen in all Wieboldt stores. May lead to permanent connection. Apply Central Employment Office, 9:30 a. m.
WIEBOLDT'S,
Ashland, Monroe and Ogden.

SALESWOMEN
Part and full time work for experienced and capable saleswomen in millinery, coats, suits, dresses, and sportswear. State age and experience.
Address L B 138, Tribune.

SALESWOMEN.
Experienced in selling high class garments to a particular clientele. Only those with such experience need apply.
BLUM'S-EVANSTON,
709 Church-street, Evanston.

SALES CLERKS.
With the approach of the busy Fall season, we are in a position to consider applications of sales clerks whose experience and past records will qualify them for permanent employment. Apply 11th floor.
MANDEL BROTHERS.

SALESLADIES — PROMINENT STATE-street store selling men's and ladies' ready to wear, is receiving applications for employment; give age, experience, where previously employed, state if part or full time desired. Address Y C 370, Tribune.

Salesladies—Experienced,
to sell fur and cloth coats, dresses, millinery, lingerie for part time employment. Apply Goldblatt Bros., Lincoln and Belmont. Mr. Sussler.

SECRETARY TO ADVERTISING AGENCY executives. Must be capable of handling detail and assuming responsibility. Give full particulars and state salary. Address L D 568, Tribune.

STENOGRAPHER—CAPABLE; AGE 25-30; Gentile; Prot., publication adv., background desirable; $90. So. side. State age, exact experience. Address Y E 595, Tribune.

STENOGRAPHER — GIVE FULL EXPERience and details; also phone; $18 week. Address L B 510, Tribune.

STENO.—ALERT, PLESANT JEWISH GIRL with good phone voice in adv. office. Sal. and bonus. Address M 555, Tribune.

STENOGRAPHER—YOUNG, GEN. OFFICE work, assist bookkeeping; state exp., give ref. Address L A 418, Tribune.

STENOGRAPHER, FILING, $10; EFFICIent girl can advance. Give age, educ., experience, ref. Address L B 153, Tribune.

STENOGRAPHER—MUST BE EXPD.; S. S. State details fully as to age, salary, etc. Address L B 516, Tribune.

STENOGRAPHER AND FILE CLERK—State age, experience and salary expected. Address M 536, Tribune.

SWITCHBOARD OPERATOR — EXPERienced, capable of billing on typewriter; must be fast and accurate at figures. North West Side. Polish descent. Address Y Y 188, Tribune.

TYPISTS
to work evenings. Apply any week day or Sunday.
1308 JACKSON-BLVD.

TYPIST—BRIGHT BEGINNER, EXC. REF.; $7 wk., loop. Address Y Y 191, Tribune.

YOUNG LADY—EXPERIENCED SWITCHboard operator and typist. OLD ROSE DISTILLING CO. 222 WEST MADISON.

Executives and Managers.

MILLINERY MANAGERS
for Chicago and out-of-town locations; must be thoroughly experienced in millinery selling. Consumers Millinery Stores, 1144 S. Canal-st.

MILLINERY MANAGERS.
Experienced. City and out of town stores. Apply 322 N. Michigan-avenue.

Professions and Trades.

ALTERATION HANDS—6 THOROUGHLY experienced on high grade dresses. EDWARD MEYERS & CO., 1448 E. 55th-street. Near Blackstone-avenue.

Beauty Shop Instructor.
Large loop beauty school requires services of experienced teacher to teach theory and take complete charge of instruction. Must be acquainted with all state board beauty school rulings. Excellent opportunity. Write complete details stating age, height, weight, experience, present employment, and salary expected. Replies held in strict confidence. Address C N 579, Tribune.

BEAUTY OPERATOR, FINGER WAVER, manicurist, marceller. Salary and comm. Air conditioned shop. 1505 N. Crawford.

BEAUTY OPERATOR—IN ROGERS PARK; good opportunity; following preferred; exp. necessary. Address M 209, Tribune.

BEAUTY OPERATOR—LIGHT COLORED girl; licensed; exper'd; out of town pref. Margaret's Beauty Shop, 7105 Glenwood-av.

BEAUTY OPR.—EXPD. GOOD SAL. 1116 Westgate, Oak Park, nr. Marion and Lake.

BEAUTY OPERATOR—EXPERIENCED, ALL around. Well. 3510 or Kildare 6114.

COVERING MACHINE OPERATORS — EXperienced; good pay; steady work. American Paper Box Co., 152 Whiting-street.

DESIGNER WANTED
ON COTTON AND RAYON
dresses. Fifteen seventy-five to sixty dollars per dozen. Permanent position, high salary. Unusual opportunity to one who can produce. Apply by letter, Barmon Brothers Company, Inc., Buffalo, New York.

DESIGNER FOR EMBROIDERIES AND dress ornaments. Able to call on dress designers. Address L D 567, Tribune.

DRAPER AND PATTERN MAKER—MICHIgan-avenue experience; able to take charge of work room, Evanston. Ph. Greenleaf 6559.

DRAPERY OPERATORS—EXPERIENCED. Also exp'd. Merrow machine operators. Apply 413 S. Market-street, 6th floor.

EXPERIENCED ALTERATION WOMAN—Assist fittings, dore modes. 713 Church-street, Evanston.

FINISHERS AND ALTERATION HANDS.
Must be experienced; only those accustomed to handling high class garments need apply.
Apply Tuesday morning.
BLUM'S,
Room 508. 624 S. Michigan

(Continued on following page.)

BATTLESHIP LISTS BUT DOES NOT SINK

At first glance the battleship Tennessee seems about ready to seek a watery grave, but it's only being tested to demonstrate how damage by enemy gunfire could be offset. Water was emptied into the vessel's starboard tanks to produce the list seen above. The experiment was conducted at San Pedro, Cal.
[Associated Press Wirephoto.]

HELP WANTED—WOMEN.

Saleswomen.

Christmas Card Salespeople

Earn a splendid income during full or spare time selling the complete Xmas line offered by the GROGAN company. This is a pleasant, profitable work; selling to friends, neighbors, and business people. LARGE DAILY COMMISSIONS.

Call or write at once for full instructions; also sample portfolio and $1 "jewel case" assortment on approval.

THE GROGAN CO.
122 S. Michigan-boulevard.
PEOPLES GAS BLDG.

CHRISTMAS CARDS—SELL SUPERB $1 ASsortment. Gift Wrappings, Everydays Kiddie Kards, Stationery, Personals. Experience unnecessary. Request samples. Comm. White's Quaint Shop, 148, Westfield, Mass.

CHRISTMAS CARDS—50% COMMISSION selling marvelous 21 folder $1 assortment. Gift Wrappings, Everydays; Personals; Experience unnecessary. Request samples. Rainbow, 15M, Park Row, New York.

CHRISTMAS CARDS—50% COMM., SELLing exquisite 21 folder $1 assortment. Gift Wrappings, Everydays, Christmas Notes. Experience unnecessary. Request samples. Terry Studios, 11K, Westfield, Mass.

KNITWEAR SALESLADY—WHO HAS SOLD direct to select clientele or lady who has social or club connections. America's FIRST and FINEST made-to-measure Knitwear, 25th season. Popular prices, $19.50 to $35; exclusive styles. Nearly 100 material color samples for selection. Full time. Liberal commission. State qualifications.
RAMSAY SPORTSWEAR,
1331 E. 47TH-STREET, CHICAGO.

MILLINERY WOMAN OR MAN—CAR. CLIentele; big comm. Mid. 4791, morn.

EASY TO EARN MONEY.
FREE WATCHES AND OTHER SALES PRIZES OFFERED EXTRA.
Get FREE Samples of beautiful PERSONAL CHRISTMAS CARDS direct from manufacturer. Take orders; earn up to $10 in a day starting now! Something entirely new in Christmas Cards, with sender's name inscribed. Customers order quickly at prices low as 50 cards for $1.95. Amazing value defies competition! Big selection features now Gravure line. Novelty line, and exclusive quality cards to please every individual. Liberal percentage and valuable bonuses for you. No experience needed. Full or spare time.
ALSO FAST-SELLING $1.00 BOX ASSORTMENTS.
Assortments include 21 Christmas Card Feature Value. 18 Etchings with Self-Seal Envelopes, Religious, Humorous, Gift Wrappings, Everyday Card Assortment. You make up to 100% Profit. Get FREE SAMPLES of Personal Cards and FREE Box Assortment offer. Start earning immediately. Call or write at once.
WETMORE & SUGDEN, Inc.
7 West Madison, Rm. 809. Phone State 9625.

XMAS CARD BARGAINS!

Sell 50 personal Christmas cards for $1. Beautiful folders, customer's name inscribed. Other personals 25 for $1. Complete sample lines free. Also sensational box assortment with 25 cards instead of usual 21, retail $1; your commission 100%. Other assortments. GENERAL CARD, 400 South Peoria-street, Dept. P-714, Chicago.

CHRISTMAS CARD SENSATION!—BIGGER commission, selling finest 21 folder $1 assortment. Unusual features galore. Everybody buys on sight. Box on approval. Gift Wrappings, Religious, Birthday, Everyday boxes; Personals. Assure success—start now—deal with leader. Extra bonus. Experience unnecessary. Write for samples. Doehla Co., Dept. 34, Fitchburg, Mass.

CHRISTMAS CARDS THAT SATISFY EVERY type customer, assuring repeats, recommendations. Sample album furnished free. Fifty beautiful folders, $1.00, box assortments, others. Full instructions. Highest commissions, bonus. Established 24 years. Caldwell Company, 101 West 31st, New York.

... commission. 4719 South Halsted-street.

Agents.

IF YOU AGREE TO SHOW THEM TO friends I'll send you 2 Snag-Proofed Silk Stockings for postage and show you how to earn up to $22 a week. State Size. American Mills, Dept. 2354, Indianapolis.

WEAR ACTUAL SAMPLES, SHOW FRIENDS newest style dresses. Up to $22 in week, easy. No canvassing. Actual samples free. Give size. Harford Frocks, Dept. 1501, Cincinnati.

CHRISTMAS CARDS—SELL 50 LOVELY folders with name for $1.00. Request sample offer. Nickel's Press, Dept. 6-C, P. O. Box 843, St. Louis, Mo.

SPECIAL WORK FOR MARRIED WOMEN—Earn $21 wkly. and your own dresses FREE. No canvassing. Send dress size. Fashion Frocks, Inc., Dept. A7743, Cincinnati, Ohio.

LADY—OVER 30; AVG. FIGURE. APPAR. bus.; above $18 wk.; percentage; exper. not nec. 209 S. State, Rm. 922, Tues., 10-12.

... signs in this course. Register now for evening classes starting Sept. 10th. Margaret's Knit Shop, 32 N. State-street.

SWITCHBOARD, LIVE BDS.—RECEPTION. Real Placing Serv. Only school of 4 boards including multiple hotel. Individual instr.
A PLEASANT PROFESSION IN 9 DAYS.
Field's Annex Schl., 24 N. Wabash, Cen. 6647.

ALL COURSES DAY OR EVENING—VOSS. Enroll now for Fall Business and Secy. courses. VOSS BUSINESS COLLEGE, 30 WEST WASHINGTON. STATE 3082.

FILING, TYPING TAUGHT IN 4-8 WKS.—Filing offers steady positions; wide contacts, new experiences, start Sept. 8. Chgo. Schl of Filing, 25 E. Jackson, Harr. 8780.

. . AMERICAN SCHOOL OF NURSING . . 5063 Kenmore-avenue. Short courses in practical-industrial Nursing. Longbch. 4954.

HOTELS CALL FOR TRAINED WOMEN; good pay; learn at home. Write Lewis Hotel Tng. Schls., Desk 749, Washington, D. C.

VOGUE SCHOOL OF FASHION ART, DRESS DESIGN, MILLINERY, 116 S. MICHIGAN.

MIXING WORLD'S LARGEST SALAD

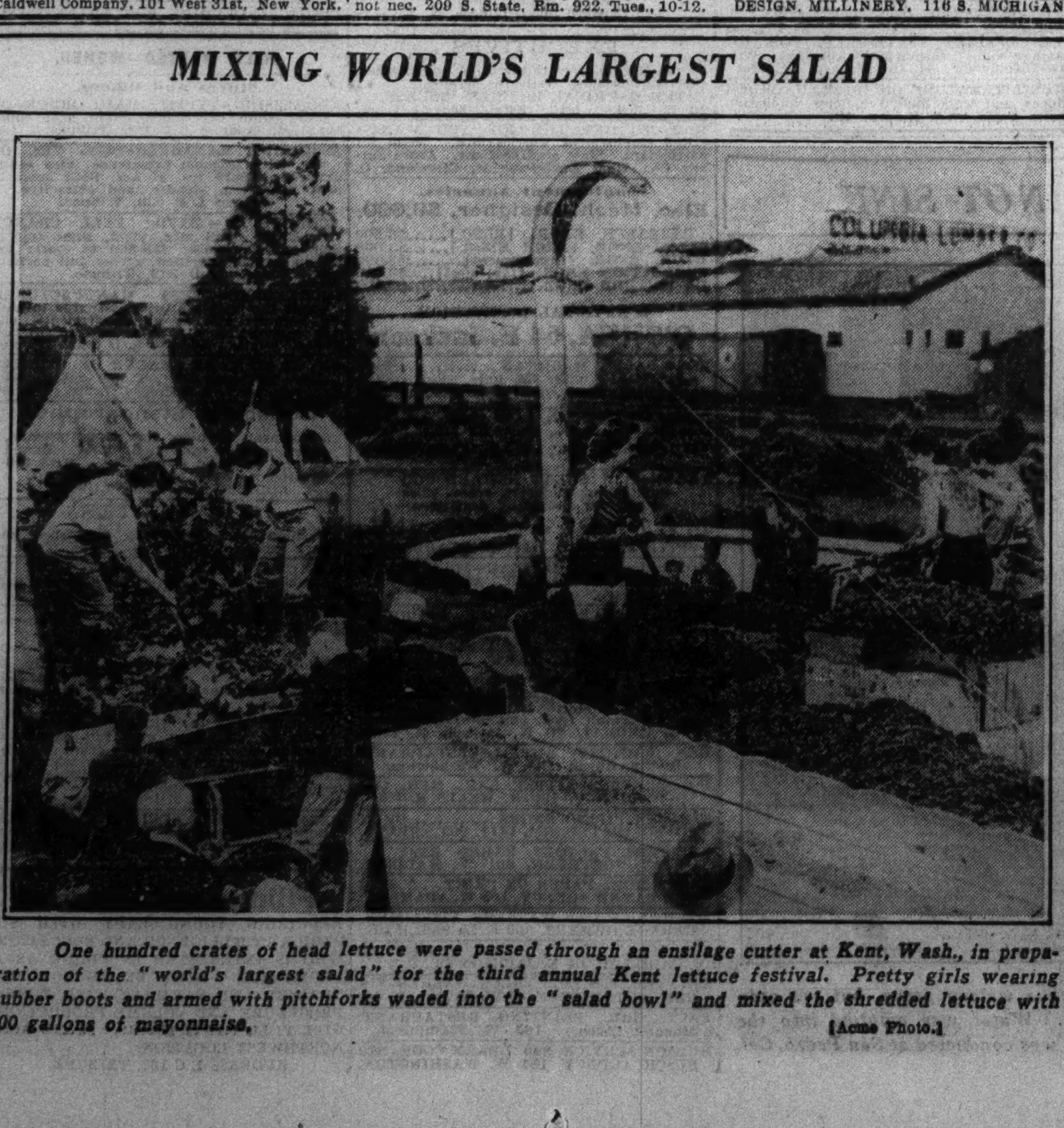

One hundred crates of head lettuce were passed through an ensilage cutter at Kent, Wash., in preparation of the "world's largest salad" for the third annual Kent lettuce festival. Pretty girls wearing rubber boots and armed with pitchforks waded into the "salad bowl" and mixed the shredded lettuce with 100 gallons of mayonnaise. [Acme Photo.]

TRADE SCHOOLS—WOMEN.

ATTRACTIVE GIRLS

Excellent opportunity for those who can qualify to enter this most profitable profession of fashion modeling.

Come in and let me explain why Vera Jane graduates so outnumber all others in the large fashion shows, better positions, commercial photography, etc.

Free placement service. Small tuition fee. Apply at studio at once or mail coupon.

NAME ....

ADDRESS ....

VERA JANE STUDIO
64 East Jackson-boulevard. Wabash 9332.

MODELS, INEXPERIENCED

See us at once about entering this well paying profession. Qualify for work in STYLE SHOWS, DEPT. STORES, SAMPLE ROOMS, AND POSING FOR PHOTOGRAPHERS.
Free placement service. Low tuition.
For information visit studio or mail coupon.

NAME ....

ADDRESS ....

Mallon-Friel Studio
32 W. RANDOLPH, 5TH FL. DEA. 3106.
CHICAGO'S LEADING MODELING STUDIO AND ORIGINATORS OF THIS TRAINING.

Chicago Business College.
Est. 1887. Univ. teachers, 25 rms. Gregg or Munson full 5 day week steno. course, including real office practice, $15 mo. Comptometer, 1-2 mo., $30. Switchboard PBX live Hotel boards, $4. Cashiering, $9.

SPEEDWRITING
Free demonstration 11 a. m. daily and Tuesday and Thursday 6 p. m. 100-120 words a minute in 8 weeks. Not a machine. Also Typing and Bookkeeping. A real placing service free. Lots of calls now. Both sexes. See this fine school in operation in all departments.
190 N. STATE-ST. FRANKLIN 4122-3-4-5.

COMPTOMETRY
Complete 4 week course; individual instruction; actual office exper. while learning.
SWITCHBOARD-TYPING.
Learn on live PBX boards; only school with live multiple hotel boards; free placing serv.
STENOS, YOUR CHANCE!
There are not enough capable stenos, to fill positions adv. daily in Tribune; complete stenographic courses, Gregg or Munson, 3-4 months; review courses, 2-4 weeks day or evening; individual instruction; actual office experience; catalog free.
Century College, 105 W. Monroe, Fra. 8478.

DRESSMAKING—MILLINERY SCHOOLS.

Most Modern—Best Equipped.
Learn dress designing, dressmaking, pattern drafting, millinery, or power machine. Day or eve. Enroll here—no regrets. Est. 1902. Free Booklet "T" Master College, 400 S. State.

DRESS DESIGN., DRESSMKG., MILLINERY, pattern drafting, mach. operating; thorough individ. instruction; reas. rates; day or eve. Visit us or write for information. Forest Academy, 209 S. State, Harr. 8319.

BOARD AND LODGING.

Convalescent Homes.

PERMANENT HOME FOR AGED CONVA... or invalid; $50 mo up. Wentworth 72...

HOME FOR AGED, INFIRM, MILD MENTAL AND CONVALESCENTS. MID. 160...

PRAC. EXP. CARE INVALID, AGED ... mild mental. Yard, porch. Maywood 169...

GOOD DIET, CARE; CONVAL., INVALI... eld.; grad. nurses; pri. home. Hy. P. 353...

NURSE HAS HOME—ELDERLY OR SEM... invalid or patient. Lake View 3876.

Children.

MOTHER'S CARE FOR 1 OR 2 CHILDRE... and parent; nr. all schools; reas. Atl. 308...

TWIN BEDRM.—NEAR SCHOOL, PRI... home; room for parents. Prosp. 0620.

PRIV. FAMILY TO BRD. SON 3, AND DA... State price. Address M 247, Tribune.

WANTED—TO RENT—ROOMS.

WANTED—SOME ONE CAPABLE OF GIV...ing good care baby, 19 mo., and room a... board for mother employed; north side ... sub. Call aft. 2 Sat. Sheldrake 4118.

EMPLOYED MOTHER WISHES HOME AN... board with family and care of child; mu... be near Kenwood school. Call Mrs. Michae... State 9408, except Sunday.

LADY WANTS LGE. COMFORT. ROO... and board in quite home; $15 wk.; ... N. S. or nr. U. of C. Give particular... Address T 80, Tribune.

BUSINESS MAN, MUSICIAN — WISHE... pleasant room, Gold Coast, Oct. 1st. Sta... full details. Address Y 69, Tribune.

YG. MAN WITH GOOD HABITS SEEK... room and board by German family; nort... Address M 540, Tribune.

ROOM WTD.—BY BUS. WOM.; PRIV. FAM... S. S. R. I. trans. Address M 288, Tribun...

CARE FOR CONVALESCENT IN PRIVAT... home; So. S. Call Sun. only, Rad. 945...

RESP. ADULTS WANT SM. APT. CHEA... or rms., unfurn., attic consid. Bay. 866...

HOTELS AND APARTMENT HOTELS.

The Preferred Location.
DE WITT HOTEL
Hogan and Farwell, Inc.
DIRECTION.
3 ROOMS,
$85 AND UP
Complete hotel service. Unobstructed views, overlooking the lake. Newly decorated. Bus at door. Food shop and dining room in building.
Daily $3 and Up
244 E. Pearson
Superior 4701.

THE SURF
501 SURF-STREET
"There's No Better Address."
The Surf now offers to a discriminating clientele a selection of apartment units completely rehabilitated and furnished in the present day mode. Complete service of the highest character combined with the choicest of locations.
AVAILABLE FOR OCTOBER 1ST.
5 rooms, two baths..............$175
3 rooms, one bath.......$100 to $125
2 room units................$65 to $85
YOUR INSPECTION IS CORDIALLY INVITED.
BITTERSWEET 7000.

Convenience,
Comfort,
Distinction.
THE CORONADO
A QUIET LOCATION IN EDGEWATER.
On a shady residential street. Only a ste... from your choice of bus, L or surface line... Also convenient garaging for your car.
Service that is more than just a name.
Spacious kitchenette apartments that hav... just been newly furnished and decorated fo... your comfort and pleasure.
3 Rooms, $92.50 Up.
2 Rooms, $67.50 Up.
The Coronado Hotel
1061 ROSEMONT. 6300 NORTH
C. M. GARRETT, MGR. BRIARGATE 6161

At the End of the Day—
there's no need to face the prospect of re... turning to a dismal, box-like room. Wh... not look forward with pleasant anticipatio... to a cheery, homelike and spacious roo... at the
BELAIR HOTEL
Perfect location, comfortable lobby, conveni... ent services of all kinds, restaurant in build... ing. Near Lincoln Park; bus at door. Com... pletely modern.
$7 a Week Up
[Low transient and monthly rates.]
420 DIVERSEY-PKWY.
BITTERSWEET 4000.

CANTERBURY COURT
1220 N. STATE-PKWY.
High up in this skyscraper apartment hotel away from city noise and with a view of good old Lake Michigan you will find a few one room arrangements with real kitchen, radio, and smart furnishings.
MODERATELY PRICED.

Hotel Lincoln
FACING LINCOLN PARK.
The management of this hostelry, which caters to a discriminating tenancy, offers rates lower than other hotels with comparable service.
REASONABLE RATES.
300 OUTSIDE ROOMS
EACH WITH PRIVATE BATH.
HOTEL LINCOLN
TELEPHONE MOHAWK 3040.
COR. CLARK, LINCOLN AND WELLS.
1800 NORTH.

2136 Lincoln Park West
(The Apartment Hotel.)
In this house on the park by the lake you will find excellent value in a one room kitchen apartment at $57.50.

LANSING APT. HOTEL
RENTALS START AT $40.
1-2-3 RM. APARTMENTS.
NEAR LINCOLN PARK AND LAKE.
DRUG STORE AND SHOPS IN BLDG.
1036 N. DEARBORN. WHITEHALL 4080.

JUST OFF THE DRIVE
In most desirable section of city, only 20 min. to loop. Attractive rooms and suites from $6 wk. Full service, dining rm.; special monthly and American plan rates.
PALAIS BROMPTON, 528 Brompton-place, 3540 N., at Lake Shore-drive. Grace. 3840.

HOTEL WALDORF
1 BLOCK SOUTH OF THE MIDWAY.
Every room with shower and bath.
Inador or standard bed.
6139 Ellis-av. Plaza 5010.

Cambridge Apt. Hotel
530 DIVERSEY-PKWY. L. V. 6401.
Finest serviced apartment hotel; block from Lincoln park; modern, beautifully furnished 1-2-3 room suites and hotel rooms; reas. rates; 15 minutes to loop by bus or surface.

WACKER HOTEL—NEW, FIREPROOF, OUTside rms.; private baths; $6 wk. up. 111 W. Huron-st., cor Clark. Select clientele only.

HOTEL RALEIGH, 648 NORTH DEARborn. Single, $5; double, $6; free parking.

(Continued on following page.)

HOTELS AND APARTMENT HOTELS.

(Continued from preceding page.)

Life Begins at . . .

40 EAST OAK

An ultra-modern 22-story building with outstanding features, such as Greta Venetian blinds throughout. Filtered water, soundproof walls, gold-band china and dirigold tableware.

Our beautiful Solarium and Roof Garden—with a commanding view of Lake Michigan and the city—are always available for the convenience and comfort of our guests.

COMMISSARY, BEAUTY SALON VALET SERVICE AND GARAGE.

Luncheon, bridge parties and dinners served in the Solarium. Delicious home-cooked meals served in your apartment without extra service charge.

Complete Hotel Service
1 to 4 Room Units
References Required
"We Invite You to Inspect"

40 E. OAK

1000 North.
WHITEHALL 6040.
C. R. PARKER, Res. Mgr.

1117 N. DEARBORN
1-2-3 ROOMS

Tastefully furnished and immaculately kept apts.; 12 x18 living rms. More than ample closet space. 2 rm. apts. designed to accommodate 3 persons. Full hotel service. Catering to a better clientele that desires moderate prices. References required.

RESIDENT MGR. WHI. 4318

201 East Delaware Place

Delightful two, three and four room apartments. Furnished, $90 and up. Unfurnished, $70 and up.

Appointments of unusual artistry. Large, well ventilated rooms. Excellent hotel service. Commissary, valet, beauty parlor in connection.

There is no better location. Just a step from the lake and within walking distance of the loop.

DELAWARE TOWERS

Unsurpassed in value and location. Inspection is invited of our delightful bedroom apts. Our sensible prices appeal to both PERMANENT AND TRANSIENT GUESTS.
Furnished or Unfurnished.
25 E. DELAWARE-PL.
PHONE WHITEHALL 4245.

DIFFERENT....

And most people say the difference between Parkway rooms and suites, and so many others, is in the smart individuality and homelike cheerfulness our rooms provide. Facing Lincoln Park and overlooking the lake—a few minutes from downtown by surface line or bus at our front door.

RATES FROM $40
PARKWAY HOTEL
2100 LINCOLN PARK WEST
LEE PERRY, Manager. DIVERSEY 5000.
VISIT OUR SMART COCKTAIL LOUNGE.
FINE ACCOMMODATIONS FOR TRANSIENT GUESTS

"BEDROOM APT."

Smartly furnished by prominent decorator. Ample livable space for 4 people in a building offering complete hotel service for $90.

THE PARK DEARBORN
1260 N. Dearborn-pkwy.

ATTRACTIVE RATES TO PERMANENT GUESTS.
THE EASTGATE
162 East Ontario
7 MINUTES' WALK TO LOOP.
All Outside Rooms.
All with Private Baths.
INSPECTION INVITED.
MODERATE PRICE DINING ROOM.
SUPERIOR 3580.

WELLINGTON ARMS
2970 SHERIDAN-ROAD.
Smartly furnished 1-1½-2 room kitchenette apts.; completely equipped; overlooking Lincoln Park and the lake; 15 minutes from loop; $40 up unfurnished; $50 up furnished. Daily rate at $2.50 per day up. FREE PARKING SPACE. BITTERSWEET 4600.

— — — APARTMENT HOMES — — —
THE EMBASSY
— DIVERSEY AT PINE GROVE — —
Especially attractive 5 room suites with 2 bedrooms now available. Large dinette and kitchen. Tastefully furnished with complete service and priced reasonably. Block to Lincoln park. 18 minutes to loop. Motor coach stops at door. Under new management. Phone Diversey 4440. Mr. Long.

PLAZA HOTEL
CORNER NORTH-AV. AND CLARK-ST. OPPOSITE LINCOLN PARK. Rooms and apartments. All with private bath. Five minutes to the loop. VERY MODERATE RENTALS. Phone Superior 2680. Ask for Mr. West.

HOTEL RIENZI
600 DIVERSEY-PKWY. BUCK. 4100 NEAR LINCOLN PARK. 2800 N. Spac. outside rms. and suites, smartly furn. All baths, shwrs., bus, car at dr.; 15 m. loop. $2 day, $8.50 wk. up. Ex. cafe. Gar. in conn.

LINCOLN PARK ARMS.
15th floor studio apt.; 3 rooms; dinette, kitchenette; 2 baths; extra inador bed in living room. Large flower terrace. 2738 PINE GROVE-AV. MOHAWK 3102.

ROOMS. $45
Beau. furn. kitchenette apts.; refrig.; gas; light and service; L. trans.; 14 minutes loop. OAKDALE APT. HOTEL. 1049 OAKDALE.

NEW PAXTON HOTEL. 1432 N. LA SALLE. Spec. transient weekly rates. Moh. 0541.

The Ideal Summer and Winter Home

with all the advantages of an exclusive club, at most reasonable rates.

Special rates for long term occupancy.

15 MINUTES TO LOOP.
PRIVATE MOTOR COACH SERVICE.
200 CAR GARAGE in the building.
1,000 OUTSIDE ROOMS WITH BATH,
including suites and kitchenettes;
2 excellent restaurants and outstanding entertainment features.

W. M. DEWEY,
Managing Director.

EDGEWATER BEACH HOTEL

5300 Block Sheridan-rd.
Telephone Longbeach 6000.

SEVEN THOUSAND SOUTH SHORE DRIVE HOTEL

South Shore Drive at 70th-street.
Overlooking lake and Country Club.
Smartly furnished and decorated one, two and three room apartments with kitchenettes. $65 and up.
COMPLETE HOTEL SERVICE.
EVERY MODERN CONVENIENCE.
Close to schools, shops, theaters, park and beaches.
EXCELLENT TRANSPORTATION.
Arthur H. Ericson, Mgr.,
PLAZA 3500.

F. L. Winston & Co., Inc.
MANAGEMENT.

CONSIDER CONVENIENCE FIRST

The Seneca is in the heart of the Gold Coast—an ideal location for fall and winter because it's exclusive, yet near to downtown shops, offices, theaters. Just a step away from everything. Every service—linens, drapes, upkeep, cleaning, electric current—furnished at one reasonable rental. Live the comfortable way—enjoy all the advantages offered by the Seneca at no extra cost.

Smartly Decorated 2-7 Room Kitchenette Suites Available for Fall and Winter.

THE SENECA
200 East Chestnut
SUPERIOR 2380.
John P. Harding, Hotel Management.
Ken Williams, Managing Director.

SCHOOL TEACHERS!

You are invited to compare the BRYN MAWR'S 1 and 2 room kitchenette apartments with others you have seen.

Keep in mind the following points:
1. LOCATION—1 blk. to L and bus on a well-lighted street. 2. The cleanliness of our apts. 3. The newness of the furniture and carpets. 4. The size of the living rooms, dressing rooms, and kitchens. 5. PRICE.
1 ROOM, $48 TO $60.
2 ROOMS, $64 TO $75.

THE BRYN MAWR
BRYN MAWR AND KENMORE-AVS.
[1 BLK. FROM LAKE AT 5600 NORTH.]
DEAN BAKKE, MGR. LONGB. 9160.

THE LAKE LANE
6214 WINTHROP-AVENUE.

THE COLONIAL VOGUE is probably exemplified more authentically here at Lake Lane than in any other Chicago apartment building.

Now, with things Colonial attaining such unprecedented popularity, the Lake Lane is both a pleasure and a distinction. Pine-paneled lobby, maple furniture, and harmonizing ensembles, early American ruffled curtains, chintz drapes. Full or twin beds, inner-spring mattresses, radio. Near lake and L. Residential section. Full service. Reasonable rentals.

1 ROOM, $42.50 UP.
1½ ROOMS, $47.50 UP.
2½ ROOMS WITH BEDRM., $57.50 UP.
MR. WHITE. SHEL. 1600.

COCHRAN & McCLUER CO.,
40 N. DEARBORN-ST. CEN. 0930.

TO YOU WHO SEEK FINE LIVING

Quality is stressed at this fine hotel. Smartness in appointments—harmony in decoration—for these spacious apartments are the homes of many prominent Chicagoans. Yet current rentals are so attractive that our rooms, suites, and complete housekeeping apartments as well, offer exceptional value. Facing Lincoln Park and the lake, and only 10 minutes to downtown. Rentals most attractive. Your inspection cordially invited.

BELDEN-STRATFORD
THE FINE, NEAR-NORTH-SIDE HOTEL.
J. A. DONAHUE, Manager, Diversey 6610
2300 Lincoln Park West.
Fine accommodations for summer transients.

CARLETON PLAZA
612 Gary-place
3630 NORTH.
[Now Patterson-av.]
1½ ROOM APTS. FROM $40.
3 ROOM APTS. FROM $57.50.

Completely modernized and newly decorated. 24 hour switchboard service. Daily maid service.

COCHRAN & McCLUER CO.,
40 N. Dearborn-st. Central 0930.

5 MINUTES' WALK TO THE LOOP.
A modern hotel-home, conveniently located. 1½, 2½ and 3 room kitchenette apartments. Refrigeration, electricity, gas. Also single and double hotel rooms. Dining room, coffee and food shops. Modern rentals.
PHONE SUPERIOR 4660.

THE ST. CLAIR
HOTEL . . . APARTMENTS
OHIO-STREET, EAST OF MICHIGAN.

HOTEL SHORE CREST
420 WRIGHTWOOD-AV. DIV. 4800. OVERLOOKING LINCOLN PK. AND LAKE. You will enjoy the homelike atmosphere, the modern appointments, the excellent CAFE and ROOF GARDEN, the attr. 1½ to 3½ rm. apts.; $60 to $110; the comfortable, homelike ROOMS WITH BATH, $9 up. All served by trained hotel staff; comp. hotel service.

MELROSE APT. HOTEL
Distinctive apartments for exacting tenants. Spacious, beautifully and newly furnished 1-2-3-4 room apts., overlooking lake and Lincoln park. Fireplace. Complete hotel service. Private and public schools; all transportation. 451 MELROSE-ST. [3240 N.]. BUC. 1200

CHATEAU HOTEL,
3838 BROADWAY. LAKE VIEW 8310
Weekly, $7 up. Day, $1.50.
ROOM FOR 2, $8 UP. TWIN BEDS OPT. Beautiful rooms, private bath, showers. Fireproof, elevator, grill; all transportation.

COMMONWEALTH HOTEL.
2757 PINE GROVE AT DIVERSEY. Commercial rates, single, $1.50; double, $2.50 up. Weekly, $9. Monthly, $32 up. 2 blks. to beach; golf course; 10 min. to Loop.

$5—$5—$5—$5
A week: each room completely decor. Priv. bth. L. surf. tran. Out-of-town guests invited. PERSHING HOTEL, 6400 COTTAGE GROVE

THE STEVENS APARTMENTS
OFFER THE FOLLOWING:

Completely new, modern furnishings.

Three different color schemes.

America's largest roof promenade.

Sun bathing.

Improved Grant Park and tennis courts.

Cool lake breeze.

Apartments for 1 person from $45.
Apartments for 2 persons from $60.

Twentieth Floor
STEVENS HOTEL
Phone Mr. Plengey—Wab. 4400.
SUDLER & COMPANY. Rental Agents.

Why Not Live in an Air of Quiet Refinement?

A fashionable and exclusive apartment hotel with an address of distinction, "The Admiral" offers the utmost in apartment hotel living.

Now leasing—two and three room suites, newly and tastefully furnished, with complete hotel service.

Terrace dining room overlooking the park and lake. Parking space adjoining hotel grounds.

The Admiral
909 FOSTER-AVENUE.
5200 North. Longbeach 2900.
ELEANOR LAMBACH, RES. MGR.

APARTMENTS AND ROOMS TO SHARE.

WANT REFINED SOCIETY LADY TO share beautiful apartment with same. Address L A 417, Tribune.

YG. LDY.—SH. ATTR. 4 R. APT. 1-2 EMPL. $3 ea. All conv., tw. bds., gd. tr. Roc. 1889.

LADY WILL SHARE ATTRAC. 4 RM. APT. same or rent rm. Bittersweet 3991.

BUS. GIRL TO SHR. BED. APT. WITH same; $3.75; nr. lake. Diversey 5781.

BUSINESS WOMAN—SHR. ATTR. 4 RM. apt. with same; own rm. Gra. 4675.

GIRL, 33, SHARE 3½ H. APT., NEAR N. S.; reasonable. Address N 423, Tribune.

BUS. LADY SH. APT. SAME, $3 EACH; L. bus, car, N. S. Call all wk., Bit. 3082.

COUPLE WILL SH. WELL FURN. HOME with responsible cple.; reas. Kil. 1299.

RENT—1 OR 2 RMS., OR SHARE APT.; gar. opt.; refs. Address M 291, Tribune.

CONG. GIRL WILL SHARE BEDR. APT. with same, or rent room. Edg. 6108.

MAN SH. HIS HM. APT. OR RT. RM. SAME. Apt. priv.; gentile. Rog. Pk. 3791, 7100 N.

MAN SH. BUNG., 2 PR. BTHS., GAR., WITH man; $28. 7948 Anthony. Sou. Sh. 10394.

A COMPLETE ROOM, APT. AND BOARD service. Chicago Room Registry, Dea. 2713.

TO RENT—HOUSES.

South Side.

8 ROOM RESIDENCE, 6736 CREGIER-AV. —Very modern, 3 large bedrooms, large tile bath, ex. lav., h. w., oil heat, attached double garage, reas. rent. Drexel 1600.

BEAUTIFUL BRICK HOME.
5310 University-av., 12 rms., 3 baths, lge. yard, hot w. heat. Orr Realty, 1315 E. 53d.

6 ROOMS—$45.00.
1518 E. 86th-street; large, light rooms; good condition; garage. Hyde Park 8080.

BUNGALOW, 8035 S. LOOMIS-BLVD.—A real home; 5 lg. rms., sun pch., mod.; will show Sun. and Mon., 2 to 6. Ph. Ced. 3524.

HYDE PARK—8 RM. RESID., NR. 52D-DORchester; large, light, mod.; reasonable. Seeberger, 1701 E. 55th. Hyde Pk. 6171.

8258 S. SANGAMON—8 RMS., 2½ BATHS, superb mod. 2 story cor. brk. hse., 2 car gar.; rent or sell. Ames. Cent. 7853.

3164 LAKE PARK-AV.—8 ROOMS; STEAM heat; newly decorated. Rent $25.

FURN. OR UNFURN. 6 RM. BUNGALOW. Nr. 79th. Reference required. Regent 3407.

10 RM. HSE. 5604 MARYLAND-AV. NR. U. of C. Will dec. $50. H. P. 8569-9223.

6 ROOM BUNGALOW—HOT WATER HEAT; good trans. 8054 Bennett-avenue.

6134 KENWOOD-AV.—7 ROOMS; BRICK-stone front; good trans.; reas. Hyd. 4812.

60,000 SQ. FEET MODERN, CLOSE IN, boiler, freight elevator. Lak. View. 3830.

7835 SO. SHORE-DR.—6 RM. BUNG. ON lake; h. w. ht.; gar.; lg. yd.; I.C., bus, surf.

Southwest Side.

5319 S. SAWYER-AV.—MODERN 6 ROOM brick bungalow; tile bath; hot water heat; 2 car garage; will decorate. Close to schls., shopping and transp. Reas. Wabash 0438.

North Side.

111 E. BELLEVUE-PL.—NEAR THE DRIVE. 9 rooms, 2 baths, 2 car garage; $125.

54-8 E. GRAND-AV., 23 ROOMS, 5 BATHS, steam heat; near Michigan-avenue, $110. W. H. BUSH ESTATE, 612 N. Michigan-av.

SELL — RENT — CHARMING COLONIAL hse.; 100 ft. lot, 7 r., 1½ bath, oil ht., fireplace, 2 car gar., lge. glzd. porch, near school and trans. Ph. Sup. 5868 or Win. 1318.

212 E ERIE—E. OF MICHIGAN-AV. SUITable studio; private residence or business offices; caretaker on premises; rent $95. OGDEN, SHELDON & CO. FRANKLIN 7358.

1508 W. PRATT-BLVD.—10 RMS.; LRG. grounds. Also 1341 W. Chase, 9 rms. Estate must rent or sell; very reas. Im poss.; open for inspection. Hol. 6175.

1359 N. LA SALLE; 12 RMS., HEATING plant; reduced; $60. SHANKLIN & CO., 111 West Washington-street.

BRICK BUNGALOW—6 LARGE SUNLIGHT rooms; hot water heat. 2452 Grace-street, $50. Juniper 3858.

COZY FAMILY HOME, 8 RM., AIR COND., best trans., all conv. Ph. Wellington 3854.

1730 ARTHUR-AV.—6 R. BUNG. H. W. HT. 2 car gar. $42.50. Call Nelson. Ran. 4717.

10 RMS., 2 BATHS, 428 ARLINGTON-PL.; $115; newly decorated; ¼ blk. to park.

10 RM. MOD. RES.; 1 CAR GAR. 5960 Kenmore-av. Shel. 7332 for part.

Northwest Side.

5041 N. KOLMAR-AVENUE.
5 rooms; large living room, coved ceiling in dining room; tile bath and shower; large rear yard; $45. Draper & Kramer, Inc., 4662 North Kedzie. Irving 1808.

MOD. 5 RM. BRK. BUNG.—LARGE, LIGHT rms.; 6 rm. efficiency; garage; near transp., schools, stores, park. See to appreciate. 4316 Ainslie-street. Call after 10 a. m.

4 RM. HOUSE, GARAGE, $27.50; FURNACE Ever Hot heater; imm. possession; all day Sunday. 4100 N. St. Louis-avenue.

BUNGALOW—6 ROOMS; HOT WATER HT. $45; vicinity Addison and Austin. Call Avenue 0404. Sunday till 6 p. m.

4416 N. PARKSIDE-AV.—NR. MONTROSE; 6 rm. bung.; furnace ht., $50. A. J. Liebman, 105 N. Clark. State 5674.

ATTR. 5 RM. BRICK BUNGS., NR. PUBLIC, parochial schls., stores, theater, $40 up. A. J. SCHORSCH & CO., 6059 Irving Pk.-blvd.

FOR RENT OR SALE—6 ROOM BRICK bungalow; oil heat, garage; $55. 1627 Narragansett-avenue. Merrimac 3060.

3852 ADDISON-ST.—7 R. RES. WITH GAR. H. W. ht. Can be seen only in after'n.$60.

1740 N. SAWYER-AV.—6 ROOM COTTAGE; newly decorated; $20 mo. Apply 1st flr.

6 RM. RES.—SUN PARLOR, 2 CAR GAR., oil heat. 100% res. street. Ind. 7014.

West Side.

SPLENDID 6 RM. BRICK BUNGALOW. Lge. lot, good transp., hot air heat; immediate possession. Phone Franklin 8383.

Suburban—South.

OUTSTANDING RESIDENCE BEVERLY Hills—Available Oct. 1; 10 rms., 3 ba., canvased walls, oil ht., 2 car garage, beau. grounds, excel. loc.; 2 or 3 yr. lease. Mr. McHugh, BAIRD & WARNER, South Shore 1660.

7 RMS.—ALL MOD.; LANDSCAPED, $65; wonderful loc.; nr. trans., golf club. Sommerfield, 2048 Ridge-road, Homewood.

BEVERLY—5 ATT. RMS.; FRAME BUNG.; nw. dec.; bet. Longwood and Western; $55. Open for inspect. Sun., Mon. 2157 W. 107th.

MODERN 6 RM. SPANISH BUNGALOW—I. C. tran. 14324 S. Wallace-st. Harvey, Ill.

TO RENT—HOUSES.

Suburban—South.

EXCEPTIONAL OPPORTUNITY TO LEASE in N. Beverly choicest cor. loc.; perfectly arranged Colonial res.; 6 bedrms., 2 large southern exposure sun rms., 3½ baths; htd. gar.; large grounds. A place to enjoy life. Refs. req. Pape Realty Co., 1717 W. 95th-st.

Suburban—Southwest.

HOME IN WOODS—9 RMS. H. W. HT., fireplace, porches, elec. pump; nr. Forest preserve; suit. paying guests. $40 mo. Mrs. Monroe, 119th-st. and 93d-avenue. Palos Pk.

Suburban—North.

FOR IMMEDIATE OCCUPANCY.
BAIRD & WARNER
Have a fine selection of attractive suitable homes to lease at reasonable rates. Furnished or unfurnished. Apply to any of three local North Shore offices: HIGHLAND PARK OFFICE, 5 St. Johns-av. Highland Park 1855. WINNETKA OFFICE, 790 Elm-street. Winnetka 2700. Briargate 1855. EVANSTON OFFICE, 522 Davis-street. Hollycourt 1855. Greenleaf 1855.

Indian Hill Club Grounds.
Unusually beautiful home. 6 bedrooms, 5½ baths. Wonderfully landscaped grounds with formal gardens. 4 car garage. 2 year lease. $450 per month.

QUINLAN & TYSON, INC.,
1571 Sherman-avenue, Evanston, Ill. Rogers Park 2616, University 2600, Wilmette 2602.

[1] OLD FASHIONED HOME, 2 C. SPACE in barn with loft for the boys' club, big yard, lg. L. R., libr., 5 bedrms. on 2d, servants' on 3d, big scr. pch., oil ht., perf. cond., and 3 mod. baths; 1315 Davis-st., Evanston; call us for appt. [2] Cozy home with 2 baths and a possible 3d slp. pch., 2 car garage, $125. Places going fast. Fuller & Pickard, 1618 Chgo.-av., Evanston. Hollycourt 3789. Greenleaf 7220.

Indian Hills Club Grounds.
Unus. beaut. home; 6 bedrms., 5½ baths; wond. landscp'd grounds with formal gardens; 4 c. gar.; 2 yr. lease, $450 mo.

QUINLAN & TYSON,
1571 Sherman-avenue, Evanston, Ill. Rog. Pk. 2616, Univ. 2600, Wilmette 2602.

WILMETTE.
7 rms., 2 bths.; dandy East loc.; nr. lake; will be decorated inside and outside; corner lot; 2 car garage $125

5 rms. and sun rm.; most attr. small 2 sty. hse. in E. Wilm.; lg. lot; beau. landscpd.
FULLER & PICKARD,
407 Linden-avenue. Wilmette 437.

RIGHT NOW WE HAVE A SELECTION OF fine homes in beautiful Lincolnwood; 1½ to 4½ baths. Ranging in price from $100 to $300.

QUINLAN & TYSON, INC.,
1571 Sherman-avenue, Evanston, Ill. Rogers Park 2616, University 2600, Wilmette 2602.

[1] COMMODIOUS HOUSE IN PERFECT cond.; 6 bedr. on 2d; servant's on 3d; 2 c. gar.; oil ht.; lge. grnds.; cent. loc. in Winnetka. [2] mod. brick, 7 rms., 2 tile baths, lav., brkfst. nook, recreation rm.; oil ht.; 2 c. gar.; nr. schls., trans. [3] other places, large, small. Fuller & Pickard, 746 Elm-street, Winnetka. Winn. 3603. Hol. 3790.

7 ROOMS—$80.
Available now; newly decorated; sleeping porch; oil heat. Near Nichols school. Call W. G. RUGGLES & CO., 517 Davis-street. Uni. 6886. Hol. 6886. Wil. 1660.

NEW OFFERING.
Mod. attr. 5 rm. bung.; best of surrdgs.; nr. trans. and schls.; $55. F. D. Williams, 541 Central-av., Highland Park 2360-2614.

E. WILM.—NR. SCHLS., STAS., BEACH; 8 rm., mod.; tile ba., vapor ht., 3 firepls.; superb loc. for year round happy living; rent $100 per month, with 1 yr. lease. North Shore Rlty., 523 Winnetka-av. Win. 81

IN EVANSTON—5 BEDRMS., 3 BATHS, woodburning fireplace, 2 porches, oil ht. 1045 Hinman-av. $85. Howard Realty Service, Rogers Park 3040 or 3140.

EVANSTON—N. E. COR. COLFAX-LAWNdale; exclu. Lincolnwood. Gem for small fam.; unusual features; 2 tile baths; fine lawn; garage; excel. trans. Imm. poss. $110.

6 ROOM RES., 3 BEDRMS., 1½ BATH, DEsirable loc.; avail. Oct. 1; rent, $60; 1 yr. lease, or will sublet until May at less. 602 Ravine, Lake Bluff 2174.

WINNETKA HOME—7 RM. MOD. BRICK; 2 baths on 2d flr.; 2 car att. gar.; $90 mo. R. M. Johnston & Co., 340 Linden. Wilmette 444 today 2-5.

275 WOODLAWN, GLENCOE—2 STY. BRK., 8 rms., 3 car gar., h. w. ht., $100.00. PARKER & FINNEY, Inc., Randolph 3081.

127 17TH-STREET, WILMETTE—6 ROOMS, available Oct. 1, $70.00. PARKER & FINNEY, Inc., Randolph 3081.

939 LINDEN-AV., HIGHLAND PARK—6 rooms, 1 car gar., $85. Oct. 1. PARKER & FINNEY, Inc., Randolph 3081.

6 ROOM HOUSE—FURNISHED, HEATED sunporch, sleeping porch; oil heat. 1¼ baths. Phone Wilmette 4140.

8 R., BR., E. WILMETTE, $85; MANY others. Wilmette Realty Co., 513 4th-st. Wilm. 192.

WINNETKA, E.—7 RMS.; 2 Bs., OIL, $125. B. H. Barnett, 526 Center-st. Winn. 965.

DORCHESTER, 6025—1 RM. KIT. APT.; inador bed, elec refrig.; all transportation.

COMPLETE LIST OF HOUSES TO RENT. Hill & Stone, End of "L," Wilmette.

Suburban—Northwest.

5 LARGE RMS.—VERY MODERN; 2 PCHS. Hot water heat. Cor. lot. Trees. $45. 21 S. EDWARD, MOUNT PROSPECT, ILL.

Suburban—West.

6 RMS.—LA GRANGE PARK.
2 baths, ex. lav.; hot water heat; garage; city water; convenient schools, etc. Phone Randolph 5981 or call at Edgewood Park office, Dover and Ogden-avenues, La Grange.

FINE COUNTRY HOME, 14 ROOMS, 13 acres, superb lawn, orchard, grand old maples, elms, shrubbery; suitable for sanatorium, clubhouse, roadhouse, etc.; unusual bargain. Bauer Greenhouses, Naperville, Ill.

1229 S. 16th-av., Maywood.
Beau. 6 rm. buff brk bung.; 6 rms., fireplace, 3 bedrms., nice yard, gar.; Oct. 1st. Block trans. Open for inspect. or Wab. 1662.

302 N. ADAMS-ST., HINSDALE, ILLINOIS. Eng. res. 8 rms., 2 baths. Hot water heat. Gar. in rear of bsmt. 91x200 ft. lot. Nr. schls. $85. Mr. Williams, Superior 7364. Tues.

207 PARK-AV., RIVER FOREST—7 RMS., 2 story stucco, 3 car gar., oil heat, $60. PARKER & FINNEY, Inc., Randolph 3081.

TO RENT—7 RMS.; 2 CAR GARAGE; OIL ht.; elec. refrig.; near schools, transp. 637 N. Grove-av. Euclid 2645.

3 FINE HOUSES, $55 TO $85 MONTH. L. Chamberlin, 125 Main. Glen Ellyn.

5 RM. BUNG.—H. W. HT., 1 CAR GAR., $55. 839 Wenonah-av. Euc.905. Mans.7444.

Suburban—General.

MODERN SPANISH TYPE HOME IN COUNtry club section of Crystal Lake; 1 hour from loop; moderate rent for year's lease. Ph. Monroe 5776 or Crystal Lake 109R.

TO RENT—FURNISHED HOUSES.

TO RENT—LARGE LOG HOUSE IN FINEST North Shore suburb; completely furnished with antique and rare pieces; 2 Steinway grand pianos, books, 2 story studio liv. rm., 5 bedrooms, 3 baths; large garage; situated in center of wonderful woods. For rent to June 1, 1937, to responsible tenant at very low price. Address M 265, Tribune.

EVANSTON—BEAU. FURNISHED, CHINTZ hangings; very large L. R., 5 bedrms., 3 baths, 2 car gar., $125. Fuller & Pickard, comp. list. 1618 Chgo., Hol. 3789, Gre. 7220

5 RM. HSE.—COMP. FURN. GAR., LGE. lot; fur. ht., all conv.; gd. trans. $35 mo. 309 N. Grant-street, Westmont or phone Downers Grove 1141J after 5 p. m.

SMALL HOME IN WILMETTE, NEAR schools, park and transportation; wooded lot; oil heat; fireplace; 3 bedrooms, 2 baths; $65. Phone Wilmette 750.

WILMETTE—FOR WINTER, VERY CONven. trans. and schools. 5 bedrms., 2 baths. garage; stm. heat [gas]; $85. Wilm. 4375.

FINE 8 RM. FURN. MOD HOUSE, E. OF R. R.; nr. schls. and depot. Oct. to June. Call owner. Tel. Highland Park 206 or 69.

HOUSE—7 RMS.; ATTRACTIVELY FURNished; near lake, schools, transportation; moderate rental. Ph. Greenleaf 4543.

7 ROOM FURN. HOUSE, NEAR SCHOOLS, Northwestern university and transportation; immediate possession. Uni. 2371.

4 ROOMS AND GARAGE, $50. 7 RMS., $70. Suitable for 2 cples.; no sm. children. 1124 Sherman, Evanston. Univ. 2468.

EVANSTON—7 RMS.; OIL HT.; NR. LAKE and tran.; refs. Univ. 0580.

ATTRACT. FURN. 5 R. BRK. BUNG., GAR. G. E. ref.; furn. ht. 2248 W. 115th-st.

11535 LONGWOOD-DR.—MODERN 5 RM. brick house; 50 ft. lot, $50 mo. Cen. 0002.

CEDAR-ST., 57—9 RMS., 3 BTHS., ACCOM. lge. family. No rooming bus. desired.

HIGH.-PK 7 R., ATT. GAR., $60. GREENE, Greenwood at Half day. H. P. 1734.

5 RM. BUNG.—2 CAR GAR.; CENTRAL Austin. Resp. party. Years lse. Aus. 2915.

EVANSTON—ATTR. FURN. 6 RM. HOUSE gar.; lrg. scr. porch, elec. refr. Uni. 6849

SEVERAL FURN. HOMES, $70 TO $150. Wilmette Realty Co., 513 4th-st. Wilm. 192.

WANTED—TO RENT—HOUSES.

MODERN, FURNISHED—ABOUT 7 RMS.; responsible bachelor, amateur dog breeder; sub. N. or N. W. No neighbors. Not over 25 miles Chicago. Nov. occupancy. 1 year lease. Address G T 27, Tribune.

WANTED TO RENT WITH OR WITHOUT option to buy, residence, 6 or 7 rooms; Peterson Woods or West Rogers Park. Sunnyside 8865.

SMALL FURNISHED HOUSE OR APARTment at once for 1 or 2 months. Ravinia Highland Pk. Ph. Greenleaf 1500. Ant. 807

WANTED—7 OR 8 ROOM HOUSE ON NORTH Shore, $50 or under. Priv. party. Address M 263, Tribune.

WTD.—5-6 RM. BUNGALOW, W. SIDE, ABT. $30, Oct. 1. Address L D 254, Tribune.

4 RM. BUNG. OR APT., N. OR N. W. SIDE; must be reas. Address C H 478, Tribune.

FURNISHED HOUSE—SEPT. 13; GENtiles, couple. Box 60, Spring Lake, Mich.

TO RENT—RESORT PROPERTIES.

Illinois.

4 RM. COTTAGE ON BANGS LAKE, WAUconda; elec., gas.; $10 wk. Grace. 4243.

ON FOX RIVER—40 MI. CHGO., FURN. 4 rm. cott.; gas, el., boat. $15 wk. Lin. 4661.

Michigan.

PAW PAW LAKE—5 RM. WATER FRONT cott., screen pchs., firepl., run. wat., gas. elect. Reas. rent. Gentiles. Euclid 6227.

Wisconsin.

GREEN LAKE, WISC.—MONTH OF SEPtember or October; completely furnished 9 room house on LAKE SHORE; large grounds. D. B. GREENWAY, GREEN LAKE, WIS.

N. WIS.—FUR. COTT.; FINE SAND BCH.; spec. rate Sept. Arvidson, Lac du Flambeau.

TO RENT—APARTMENTS—SOUTH.

General List.

JOHN M. McCLUN
EST. 1883.
217 W. 63d-st. Wen. 1844

TWO-THREE ROOMS.

336 W. Marquette [2 rms.], kit., ref.	$27.50
211 W. 63d-st. [3 rms.] 3d apt. ref.	$27.50
6311 Carpenter-st [3 rs] 3d. Ref.	$32.50

FOUR ROOMS.

7643-49 Stewart-av., 1st; refrig.	$32.50
6852 Normal-bl. Refrig., new bldg.	$42.50

FIVE ROOMS.

6557 Lafayette, 3d; refrig.	$37.50
344 W. 77th-st., 2d; refrig., pch.	$37.50
436 W. 66th-st., 1st; refrig.	$40.00

SIX ROOMS.

6812 Normal-bl., 1st; sun par., ref.	$50.00
310 W. 61st-st., 3d; stove heat	$18.00
6436 Stewart-av., 3d; refrig., pch.	$37.50
5709 Wentworth-av., 3d; stm. heat	$27.50

HOUSES.

6454 Normal-blvd. 6 rms., 2 gar.	$35.00
414 W. 61st-pl. 8 rms., as is	$30.00

Many Others—All Sizes and Prices—Get Our List.

S. W. COR. 67TH and WOOD
4 rooms; steam heat; free electric refrigeration; near school.

S. W. Cor. 69th-Michigan.
4 rooms; steam heat; G. E. refrigeration; inador beds; good shopping & transportation.

3136 W. Marquette-road.
2½ and 3½ and 4 room apartments. Free electric refrigeration. Directly across Marquette Park; rent $30 to $37.50.

S. W. Cor. 105th and Hale.
BEVERLY HILLS.
4 rooms; steam heat; electric refrigeration; roll-a-way beds; stucco walls; very modern.

See Agent on Premises or Call
Schiff, Wool & Rosenfeld
STATE 1920.

C. W. HOFF & CO.,
1348 E. 55TH-STREET, HYDE PARK 2215.

1367 E. 48TH-STREET $80
6 rms., 2 baths, h. w. ht., woodburn. firepl.; free electric refrigeration.
1360-64 E. 47TH-PLACE.
6-7 rms., 2 baths, refrigeration; new. dec.
5457-9 CORNELL-AVENUE $70
6-7 rms., 2 baths, pch., wood fireplace.
1020-24 HYDE PARK-BLVD. .... $40-$57.50
4-5 rms., extra lav., shower, refrig.
5424-28 ELLIS-AVENUE .... $37.50-$45
4-5 rms., porch, refrigeration.
5722-26 MARYLAND-AVENUE $40
4 rms., slpg. porch, sun pch., refrig.
5516-20 DREXEL-AVENUE .... $35-$40
4-5 rms., inador, refrig.; new. decor.
4211-17 BERKELEY-AV. .... $27.50-$32.50
4-5-6 rms., 2 blocks I. C. and L; refrig.
5642-48 HARPER-AVENUE .... $25 UP
3-4 rooms; new. decor.; I. C. trans.

Parker & Finney, Inc.
38 S. DEARBORN-ST. RANDOLPH 3081.

THREE ROOMS.

1405 E. 63rd-place, elec. refrig.	$30.00

FOUR ROOMS.

7206 Vincennes, elec. refrig.	$32.50
5931 S. Michigan-av., poss. Oct. 1st.	$35.00

HOUSES.

7132 Oglesby-av., 7 rms., 2 car brk. garage, steam ht. $80.00
9305 S. Throop-st., 6 rms., avail. Oct. 1st. Shown by appointment $50.00

7020 JEFFERY-AV.
1½-2½-3½ ROOM APTS.
$52.50 TO $77.50.
South Shore's most attractive unfurnished apts. Elevator service. Large rooms, carpeted floors. Building has its own water filtering plant. Free gas, window washing, light, and refrig. Garage in bldg. Close to shopping district. I. C. trans. 18 minutes to loop. MIDWAY 2383.

ORR REALTY CO.
1315 E. 53d-st. Midway 7000
5 ROOMS.
932 E. 56th, 1st, inador, sun par., ref. ...$50
1456 E. 67th-pl., 2d; sun par., ref., cor. $50
1110 E. 52d, tile bath, refrig., sun parlor.

BLDG. JUST COMPLETED
AT 5490 ELLIS-AVENUE.
3, 4 rooms, $40 to $45, in this NEW apt. bldg., employing all latest modern features. Spacious closets; steel cabinets; tile baths with shwr.; inadors; 4s have 2 bedrooms. BAIRD & WARNER. Ag. on prem. [illegible]

2-3-4-6 RMS., $20 UP.
Free gas and light; near school, I. C., bus, street car trans.; newly dec. Agent on prem.
3700-08 LAKE PARK-AV.

2-3-4 Rms., $27.50-32.50-40.
821-27 E. 49TH-STREET.
Light, cross ventilated apts.; inador beds, spacious closets, beau. landscaped court, lge. rear yard. Bus, surface, and elevated; near schools. Mrs. McCurdy. Drexel 3335.

3, 4 ROOMS—$40 to $42.50.
AT 8241-49 ELLIS-AV. — YOU WOULD have free refrigeration; arched doorways, built-in tub and shower and inador beds. BAIRD & WARNER. PHONE DOR. 5400.

5132 KIMBARK-AV.
3½ room modern apartments in high grade building. Ample closets. General Electric refrigerators, tile baths. Rentals $37.50 to $42.50. Dorchester 7900.

WOODLAWN—
3 RMS., $32.50; 5 RMS., $45.
G. E. refrig., extra beds, porches, near schools; excellent trans. 6231 DREXEL.

3, 4 RMS.—$35 TO $37.50.
6601 ELLIS-AV.—Available now. Beautifully decorated; electric refrigeration. BAIRD & WARNER. DORCHESTER 5400.

— — FOR RENT—STEAM—OCT. 1ST — —
6957 Halsted, 4 rooms $35.00
7050 Eggleston, 5½ rooms 42.50
622 W. 74th; 2 rms., in-a-dor bed 27.50
BLACKFORD & KUSSMAN, 752 W. 69TH.

Bennett at 73d, N. W. Corner.
3 and 4 large outside rooms, inadors, ample closets. New G. E. refrigrs., ivory trim.; nr. I. C., surf., $32.50 to $40. Gentiles pref.

3½-4 RMS., $35-$37.50-$40.
Ideal layouts; In-a-Dors, ample closets; I. C., surf. Janitor, 7237 Bennett.

1657 E. 85TH-PLACE—2-5 RMS.; ELECtric refrig., $30-47.50; modern desirable apts.; excellent location. Dearborn 8714.

MODERN 2-3-4 ROOM APTS.; NEAR ALL TRANS. 1526 EAST 67TH-PLACE.

810 HYDE PARK-BLVD.—2-3-4 RM. NEW. dec.; gas, lgt., refrig.; $25-$30-$37.50.

2 RM. APT. $27.50; 4 RM., $32.50. [illegible] E. 64th-st., nr. I. C., L and Jackson Pk.

HARPER, 6263—6-7 RMS., LT., MOD., REfrig.; reas.; Jackson park, I. C., L., surf.

One, Two, and Three Rooms.

Overlooking Grant Park.
$40 up. 2 and 3 rm. apts. in this fine fireproof bldg. 10 min. walk to loop. 24 hr. elev. serv. 1142 S. MICHIGAN. Wab. 1534.

1 and 2 RMS., $30 TO $32.50.
1607 E. 69th-st., free gas, canvased walls, modern, in-a-dor bed, elec. refrig. Agent on premises.

2 ROOMS—$32.50 TO $35.00.
1600 EAST 68TH-STREET.
Near all transportation, shopping, park, etc. See janitor on premises.

3 ROOMS, $40.00.
Front apt. Large, light rooms; in-a-dor bed and bedroom; 3 blks. to I. C. depot. 8118-26 Drexel-avenue.

2 RMS., KITNT., FOR SUBLSE., OCT. 1; free gas, pkg. lot; lge. liv. rm. wardrobes, dress. rm.; $35. 6720 Jeffery, or Apt. 204, Mid. 6107.

1½ and 3½ ROOMS, $24 UP.
Free gas and refrig.; bus at door; 2 blocks L. 4336 Drexel-boulevard. Oakland 4951.

— — — MODERN 3 ROOM APTS. — — —
Tile bath, etc. Free gas, light and refrig. 1015-17 East 82d-street, near Illinois Central.

8024 ELLIS, 1-A—2 RMS., FREE REFRIGeration, thru ventilation. Completely decorated; $30. Agent on premises.

2¼ RMS., $32.50—BEAUT. MOD. APTS., shower, kitch. cabinet, ample closets. G. E. refrig.; 1 blk. L. surf. Agent, 825 E. 52d-st.

120 E. 22D-ST.—1, 2 AND 3 RM. KITCHTS. stm. ht.; modern; $20 up. See agent or Shanklin & Co., 111 W. Washington-st.

5110 WOODLAWN-AV.—MODERN 2D APT., 3 rms. and sun porch; reas. See janitor.

8246 ELLIS—BEAU. SUNNY 3¼ RM. APT.; ample closets; very cln.; new ref.; nr. I. C.

4649 LAKE PARK—3 LGE. RMS., INADOR, G. E. refr.; lge., lgt.; nr. I. C. Agt. in bldg.

MOD. 2 RM. APTS.—LGE., LT., G. E. REF.; I. C. trans. See janitor, 4736 Dorchester-av.

6640 MARYLAND—2 RMS., ELECTRIC REfrigeration; $35 mo. See Mrs. McComber.

TO RENT—APARTMENTS—SOUTH.

One, Two, and Three Rooms.

Lge. 1½-3½ Rms., $32.50 Up.
New de luxe, with 5 room efficiency, in the WILSHIRE APTS.; high class elevator building; electric refrigeration; free gas, extra bed, etc. See manager in lobby. 6450 KENWOOD-AV. DORCHESTER 6705.

3½ ROOMS, $37.50.
8059 ST. LAWRENCE-AVENUE. General Electric refrig. Ultra-modern. SCHIFF, WOOL & ROSENFELD, 100 N. La Salle-street.

Four, Five, Six Rooms, and Larger.

5 ROOMS, $67.50.
Large rooms; ample closets; canvased walls; tile bath; free refrigeration. 8228 Drexel-avenue.

5 ROOMS, $52.50.
Vacant now. Canvased walls; glzd. porch; 1 block to I. C.; newly decorated. 8222 Ellis-avenue.

5 Rooms, $50, Incl. Garage.
2nd apt.; 2 apt. bldg.; beautiful yard; close to grammar school. 7944 Lafayette-avenue.

6 ROOMS, $65.00.
Large, light rooms; completely modern; close to Hirsch H. S.; walking distance to I. C. 7928 Ingleside-avenue.

LIVE ON THE LAKE.
PRIVATE BEACH.
7 ROOMS, 3 BATHS.
A building of unique beauty and excellent location; select clientele; each apartment has an unobstructed view of the lake; ideal transportation facilities; 24 hour elev. service.
7321 SOUTH SHORE-DRIVE
Resident Manager. South Shore 7321.

5300 GREENWOOD-AV.
S. W. CORNER 53D-STREET.
4 ROOM APTS.
1027-29 E. 53d, 3d apts. $42.50
5302-6 Greenwood-av., 3d apts. $45.00
Mod. bldgs., all with sun par., refrig. Will dec. to suit. Nr. I. C., bus, surf. and U. of C. Janitor 1027 E. 53d, bsmt., will show or PAUL A. HAZARD & CO., 1540 E. 53d, Room 6, 2d Floor. Dor. 7800.

— — — LATE SPECIALS — — —
4 rm. co-op., 2d, all white $65
6 rm., 2 baths, 1st, built 1928 ..... $80
5 rm., solar., modernistic, 3 apt. ... $85
6 rm., elev. bldg., on lake $100
7 rm., all white, was $275 .... $100
6 rm., 3 mast. chamb., studio $125
6 rm., penthouse, solar., 3 bths. $200
8 rm., 4 bths., studio apt., lake $225
8 rm., resid. on club and lake $175
Several others. O'HERN, Plaza 8280.

7702-04 BLACKSTONE-AV.
Attractive four room apartments. Reasonable rental. Central unit refrig. October 1 occupancy. See residential manager, Le Gate 1447 E. 77th-st., or call Dearborn 7740. 69 W. Washington-st.
Central Rental Service.

6 RMS.—6901 OGLESBY-AV.
Modern apt., spacious, 3 tile baths, fireproof, elevator; overlooking So. Shore Country club; 2½ blocks to I. C. station; restricted.
McKEY & POAGUE,
2100 E. 71st street. Plaza 2100.

1903 E. 73D-STREET
4 ROOMS, $47.50.
For immediate occupancy; full sized rms., modern bldg.; electric dish washer and elec. refrig. included. Near I. C. and schools. Must be seen to be appreciated. Apply janitor 7303 Bennett, or phone agent. Midw. 3617.

5 ROOMS—$37.50.
— — 5534 INGLESIDE-AV.—1ST APT. — —
Large, light rooms, will decorate; refrigeration; nr. U. of C. Gd. tr. With gar., $40. Janitor, 5547 Ingleside basement, or
— — PAUL A. HAZARD & CO. — —
1540 E. 53d, Rm. 6, 2d fl. Dorch. 7800.

THE CLOISTERS
DORCHESTER AT 58TH-STREET.
Overlooking U. of C. and lake.
Woodburning fireplaces. Restricted.
One 4 room apartment.
One 9 room apartment.

Choice Oct. 1st Selections.
Modern bldgs., convenient transportation.
7412 South Shore-drive, 7 rms., de luxe. $125
7618 Colfax, 4 rooms $40
6515 Harvard, 4 rooms, de luxe $45
6640 Yale, 4 rooms $37.50
Englewood 3000. Agent on premises.

7 RMS., 2 BATHS, $40-$60.
8 RMS., 3 BATHS, $60-$85.
Your choice. Venetian blinds, ivory woodwork, sanded floors, tile baths, sun porches; free garage. 4454 Drexel-blvd. State 1613.

6 ROOMS, 2 BATHS, $80.
Beautifully decorated — nice arrangement with liv. rm., dining rm., and sun rm. across front. Unusually lge. bedrms., 3 apt. bldg.; yard. Only ½ block to bus and park. Dorchester 5400. Open Sunday.

4 ROOMS—$40.
Elec. refrig.; living room and dining room adjoin, across front of apartment. 1 block to I. C., 2 blocks to "L." 6039 DORCHESTER-AV.

5 ROOMS—$47.50.
General Electric refrig.; private pch.; in excellently maintained building. Close to U. of C., 2 blocks to "L" and I. C. 6109 KIMBARK-AV.

EXCLUSIVE CORNER
SUPERB 6-7 ROOMS; 2 OR 3 BATHS.
Uniquely beautiful layouts and appointments. Spacious tiled sun parlors; sleeping porches. 5142 University-avenue. Midway 7370.

4 ROOMS—S. P., $42.50.
Near I. C. and lake. Will decorate. In-a-dor bed. G. E. refrig. Poss. Oct. 1st. Call 2606 E. 73d-street, corner Coles-avenue.

5-7 ROOMS—$90-$115.
Large, light apts., 2 and 3 baths. Solarium, den. 2221 E. 68th-st. 6810 Crandon-av. Swan, Lorish & Caspers. 1959 E. 71st-st.

714 W. 70TH-ST., 4 ROOMS, ELECTRIC refrigeration. Rent $35.
6601 Racine-av., 6 rooms $35
BLUHM & MALONE, INC.
1802 W. 103d. Beverly 8662.

7 ROOMS—DE LUXE.
In 3 apt. bldg.; overlooking lake; 3 baths, sun parlor, sleeping porch; garage; $125. 7412 South Shore-drive. Agent on premises.

7 ROOMS, 3 BATHS, $115.
1 bl. So. Sh. Country Club, Jackson Park; spacious rooms, solarium, full tile baths; glazed porch; gar. 6916 Oglesby. Sta. 1613.

6201 S. MARSHFIELD—5 LIGHT CORNER rms.; elec. refrig.; newly decorated; reasonable rent. Draper & Kramer, 9109 S. Ashland. Cedarcrest 1800.

S. W. COR. 54TH-PLACE AND HARPER-avenue; 4 and 5 rms., stm. ht., refrig.; $40-$50. See janitor or SHANKLIN & CO., 111 West Washington-street.

4449 OAKENWALD-AV.—4-6 RMS., APT. overlooking lake; elec. refg.; best trans.; $27.50 to $37.50. See Janitor or FIRST REALTY CO., 40 N. Dearborn-st. Cent. 5151.

5 ROOMS, $60.
Free gas and refrig.; bus at door; 2 blocks L. 4336 Drexel-boulevard. Oakland 4951.

4 ROOMS—$40.
Corner apt.; electric refrig.; 2 blks. to I. C. 6852 HARPER-AV.

4 ROOMS, $47.50.
South Shore, canvased, French windows, 3d front. 7111 Clyde-avenue. State 1613.

6 RMS. AND SOLARIUM—2 BATHS; CANV walls, light on all sides; garage available; very low rent. 6752 Oglesby-av.

4420-28 DREXEL-BLVD.—4-5 RM. APTS.; modern; elec. refrig. free; newly decor. $42.50 up. Oakland 7197.

— — — 4 ROOMS—STOVE HEAT — — —
Adults only; gas stove and heating stove furn.; $15. 6055 Champlain-avenue.

7603 EAST END-AVENUE, SUBLET, 3D apt. 6 rms., tile bath, garage, incinerator, free elec. refrig. $62.50. See today.

BENNETT, 7424, 2D—MOD. 5 RMS.; ENCL. slp. pch.; ¾ tiled kitch., bath; free refrig.; htd. gar.; $65. Ran. 1820.

5 ROOM—MODERN APARTMENT. ELECtric refrigeration, steam heat, I. C. transportation, $45. 7438 Dorchester, 1st.

7 RM. DE LUXE, 2 TILE BATHS, STALL shower, tile kit., 4 bedrms., side drive. Gentiles, $100. Regent 5301.

8816-28 EUCLID-AV.—MOD. 5 LGE., LIGHT rooms, $37.50, including electric refrig. and garage; good location. Dearborn 8714.

SUBLET 6 ROOM APT.; LIGHT, LARGE living room, sun room; near I. C., surface. $60. 8217 Langley, Apt. 1. Radcliffe 8036.

8016-20 PHILLIPS—ATTRACTIVE APTS., 5 rms., elec. refrig., 2 baths, sun porch, garage; open; price $65. Rep. 5000.

SUBLET—NOW; LEASE AVAILABLE NEXT May; 8 big, bright rms., 3 baths, adj. Madison Pk.; rt. $150. 5025 Woodlawn. Ken. 0943.

BLACKSTONE-72D-PL., 1438 EAST—6 RMS. Stm. ht.; Frig.; glzd. porch; garage.

6 RMS., S. P., GAR.—NEWLY DEC.; $57.50. 8242 Clyde-avenue. Saginaw 6598.

CHARMING 4 RM. APT.—SLEEPING PORCH. elec. refrig., $35 mo. 5204 Greenwood, 2d.

6 RMS.—1ST FLOOR, IN 2 FLAT, $40. 7753 S. Ridgeland-avenue.

6723 EAST END-AV.—6 RMS., 2 BATHS, elec. frig., excel. trans.; nr. Jackson Park.

65TH-ST., E., 1103—MOD. 6 RM. APTS.; refs.; new stvs.; nr. Jackson Pk., I.C.; $42.50.

SIX ROOM APARTMENT AT 7711 CONstance-avenue. Immediate possession.

1347 HYDE PARK-BLVD.—MOD. 8 RMS.; cor. bldg.; 3 baths de luxe; $125. Dea. 0356

7759 S. PAULINA-ST.—CORNER, 5 LIGHT rooms; elec. refrig. Moran, Dear. 9408.

4 LARGE, LIGHT RMS., $40; ELEC. REfrig.; exc. trans. 127 W. 74th-st., 2d floor.

1423 W. 62D-ST.—5-6 RMS., H. W. HT. JAN. serv.; Norge refr. Reas. rental. Near L.

8 NICE, AIRY RMS., ONLY $32.50; I. C., L, surf., park, schools. 6445 Harper-av.

TO RENT—APARTMENTS—SOUTH.

Four, Five, Six Rooms, and Larger.

McKey & Poague
A Half Century of Real Estate Service

Woodlawn Office
1172 E. 63d-st. Hyde Pk. 8100

4 Rooms—$35 to $42.50.
1203-11 E. Marquette-road. Large rooms; convenient location; electric refrig. ... $35.00
6607-09 Kenwood avenue. Electric refrigeration; near Illinois Central $35.00
1100-02 E. 65th-street. Electric refrigeration; near school; 1st; cor. $35.00
6428 Kimbark-avenue. Electric refrigeration; modern; very desirable $40.00
6422 Woodlawn-avenue. Electric refrigeration; light and airy $42.50
1325 E. 64th-street. Elec. refrig.; near all transportation; large rooms. 2d. $40.00

5 Rooms—$32.50 to $50.00.
816-18 E. 63d-st. Front apt.; nr. Cott. Grv; see jan.; 2d or 3d avail. now .. $32.50-37.50
6607-09 Woodlawn-avenue. Elec. refrig.; large rooms; convenient location; 2d and 3d; available now $37.50
6363 Ellis-avenue. Electric refrigeration; 1st $37.50
6604-10 Blackstone-avenue. Elec. refrig.; 1st or 3d; available now $40.00
6511 University-avenue. General Electric refrig.; 2d available now $42.50
1165 E. 61st-street. Elec. refrig.; large outsd. rms.; see jan.; 2d avail. now. $42.50
1443-47 E. Marquette-road. Elec. refrig.; large rooms; near park; 1st or 2d available now .... $45.00-$50.00
6628 Minerva-avenue. Large light rooms; elec. refrig.; garage included; 1st.. $47.50

6 Rooms—$40 to $65.
6552 Kimbark-avenue. Elec. refrig.; large light rooms; 3d $40.00
6023 Drexel-avenue. Elec. refrig.; large light rooms; near Midway $45.00
6118-20 Stony Island-avenue. Large light rooms; overlooking Jackson Park; 2d; available now $45.00
6210 Greenwood-avenue. Elec. refr.; large light outside rooms; 3 apt. bldg.; garage incl.; 3d avail. now $55.00
6110 University-avenue. Elec. refrig.; front porch; garage included; 1st or 2d available now $60.00
6416 Minerva-avenue. Elec. refrig.; sun parlor, 2 baths; very desirable; 1st.. $60.00
6404 Kenwood-avenue. Elec. refrig.; 2 baths; excel. loc.; 3d avail now ..$65.00

7 Rooms—$42.50 to $90.
6546 University-avenue. Elec. refrig.; large, light rms.; amp. closet space; 1st and 3d .... $42.50-$45.00
6237 Woodlawn-avenue. Electric refrigeration; 2 baths; sun parlor $75.00
6416 Minerva-avenue. Electric refrigeration; 2 baths; sun parlor $75.00
6020-22 Woodlawn-avenue. 2 baths, electric refrigeration; sun parlor; large rooms; near Midway $90.00

For Further Information Call at Woodlawn Office.

— — — 2220 EAST 68TH-STREET — — —
4 ROOMS, 1ST FLOOR, $47.50.
6752 AND 6756 CRANDON-AVENUE.
4 ROOMS, 1ST FLOOR, $55.
5 ROOMS, CORNER, 2D FLOOR, $85.
INADOR BEDS, NEW G. E. REFRIG.
NEWLY DECORATED. VERY DESIRABLE.
Agent on premises from 9 a. m. to 8 p. m.

1325 EAST 52D-STREET.
6 LARGE ROOMS—2 BATHS.
1st apt.; all rms. lgt. and cheerful; elec. refrig., ivory woodwork; can be seen by appt. only; near I. C., surf., bus, U. of C. PAUL A. HAZARD & CO., INC., 1540 E. 53d-st., Rm. 6, 2d fl. Dorch. 7800.

4 ROOMS—$35.00.
2046-48 EAST 73D-STREET.
In-a-dor bed, glazed rear porch, G. E. refrigeration; near Jeffery-avenue.
GLATT & PRICE,
6827 STONY ISLAND-AV. DOR. 8800.

5 ROOMS—$40.00.
1536 EAST 65TH-PLACE.
Near Stony Island-avenue and Jackson Park. I. C., "L", and bus. Electric refrig.
GLATT & PRICE,
6827 STONY ISLAND-AVENUE. DOR. 8800.

4 ROOMS—$40.
SOUTH SHORE.
Sun parlor, private screened porch. G. E. refrig., disappearing bed; two blocks to I. C. or beach.
7630 COLES-AVENUE.

6 RMS., 2 BATHS—$70.
7011-13 CLYDE.
Living room, dining room, sun room across front. Ivory woodwork. 2 blocks to I. C., 1 to shops.
BAIRD & WARNER. REGENT 1855.

4 ROOMS—$40.
Newly remodeled and decorated in the new style. 3 large closets, unusually light and cheerful. Possession now. 6052 HARPER-AVENUE.

6 ROOMS—$42.50-$45.
Corner apt. General Electric refrig. Two blocks to I. C. and L. Available now.
6159 KENWOOD-AVENUE.

DE LUXE APARTMENT.
overlooking lake on 8th floor; 6 rms., 3 master chambers, 3 tile baths; South Shore; $225 per month including garage; Gentiles. Beverly 9534.

Near 55th and Cornell
7 ROOMS, 3 BATHS.
Elevator service. Gentile occupancy.
$160. Midway 5811.

1517-19 E. MARQUETTE-ROAD—½ BLOCK from Jackson Park, 1 block Illinois Central, 6 rooms, electric refrig., 2d or 3d apt., $50 per month. See janitor, Charles Seiler, 2d apt., 1511 E. Marquette.

5 RMS., 6853 EAST END, 1ST. SUN P., extra lav., elec. refrig.; large rms. .$52.50
4 rms., 6855 East End, 3d. Sun p., elec. refrig.; nr. I. C., schl., Jack. pk., shops.$42.50
James Adams & Co., 1613 E. 75th. Dor. 3500

5 ROOMS, $52.50.
Glazed sleeping porch; heated sun par.; priv. rear yard; 1¼ blks. to I. C. and shops. Call SO. SH. 1660.

5509 HYDE PARK-BLVD.
6 and 7 rooms, 2 and 3 baths, excellent location, near park and trans., redecorated, and remodeled. Inq. bldg. or Call Fra. 0353.

7 Rms., 2 Tile Baths, $125.
1 blk. to So. Sh. Ctry. club. Canvas walls, ivory woodwk., shwrs.; blk. to I. C., bus, and shops. Garage included. So. Sh. 1660.

ATTRACTIVE 4 ROOMS.
1st and 3d, $42.50-$45; canvas walls. New refrigeration .... 7531 Essex.

— — SUPERB 5 RM., 2 BATH APT. — —
Large liv. rm., din. rm., tiled recept. hall and sun parl. Phone Dorch. 6710 in a. m. or 5142 University-av. Mid. 7370 in p. m.

6442 KIMBARK-AVENUE.
1st flr., 8 rms., 4 bedrms., 2 baths, elec. refrig.; flrs. just refin., $70. [Key 2d flr.].

4 AND 5 ROOMS, $40-$47.50.
1335 W. 81ST-STREET MODERN CORner building. See agent on premises.

7610 SO. SANGAMON-ST.
5 rms., slpg. pch.; el. refrig.; lge., lt., airy rs.; reas.; gd. tr. A. Sleven & Co., Edg. 3877.

5009 BLACKSTONE-AV. — 6 RMS.; 1ST. Elec. refrig.; newly decorated; conv. I. C., bus, shops. Immed. occupancy. $50. Whi.6880.

5335 WOODLAWN—2D APT. 7 RMS., 2 baths; exc. H. P. loc.; conv. to transp., University. See tenant, Sellers, or Reg. 6550.

7935 WOODLAWN-AV.—NR. I. C. STA.; 4 outside rms.; canvas walls, arched doors, elec. refrig. Will dec. to suit. Agt. on prem.

848 E. 64TH-ST.; 6 AND 7 RMS.; STM. HT., reduced; $30 to $35. SHANKLIN & CO., 111 W. Washington-street.

5045 DREXEL-BLVD.—10 BIG ROOMS, 2 sun par., 3 baths; lge. G. E. refrig.; modern; new. dec.; low rent. Kenwood 2348.

5648 WINCHESTER, 1ST FL.—5 RMS; ultra modern; tile bath, shower, refrig., automatic heat; garage; paved alley; $45.

6608 S. PEORIA—5 UNUSUALLY LARGE attractive rms. $42.50; electric refrig.; garage available. Dearborn 8714.

4 RMS. — IN EXCLUSIVE BLDG.; WHITE woodwk., large liv. rm. 5 closets, rollaway. Garage. Gentiles. 6913 Paxton-avenue.

4952 BLACKSTONE-AV.—6-7 RMS., HTD.; good trans.; $35 to $40. See Stocks or FIRST REALTY CO., Central 5151.

4809 LAKE PARK-AV.—7 LIGHT RMS.; overlooking park; 2d or 3d apt.; moderate rent; excel. trans. Janitor or Midway 6979.

LAKE PARK-AV. 4514—LOVELY 6-7 RM apts., 2 baths, refrig., $50. Agt. on prem every day 1-5 p. m. or call for appt. Fra. 4572.

3250 S. FISK-ST.—5 RS., MOD. BLDG., NR transp.; newly dec., $27.50; h.w. ht., furn own ht. Ph. Mr. W. Wallace. Went. 8118

1934 GARFIELD-BL.—4 RMS.; HI-CLASS; showers; in-a-dor, etc. Prospect 0580.

6052 STONY ISLAND—FACING PK. 6 OUTside rms., 2d apt., 2 baths, I. C., L. $55

6 RMS.—2 BATHS, CANV. WALLS, IVORY wdwk.; lake, I. C. 2607 E. 73d. S.Sh.4351.

4530 DREXEL—6-7-9 RMS., 2 AND 3 BA.; $65, $75, $115. Call Kenwood 8205.

6736 CRANDON, 2D-3D—7 RMS., 2 BATHS; gd. transp.; nr. park, lake. Mid. 6831.

5 RM. FLAT—SLEEPING PORCH; REAsonable. 7834 S. Michigan, 2d floor.

6500 GREENWOOD—5 MODERN ROOMS $30. Apply Ballantyne on premises.

7953 EBERHART-AV.—6 LARGE RMS., tile bath, shower, G. E. refrig. Rad. 4721.

646 W. 61ST-PLACE—6 LIGHT RMS.; MOD.; stm. ht.; elec. ref.; all trans. $37 mo.

4-5 RM. MOD., LIGHT, SUNNY APTS.; stm.; jan.; elec. refr.; ex. tr. Englewd.1300

5 ROOMS, $47.50-$70.00.
7221 Jeffrey-av.; tile bath, shower, free refreg.; nr. I. C., surf and bus $47.50
7548 Colfax-av.; G. E. refrig., shower, yard, nr. I. C., surf., and lake $50.00
8007 Paxton-av.; De Luxe, new bldg., corner apt., tile bath, shower, canvas walls, nr. schools $60.00
7240 Yates-av.; Solarium, glazed porch, yard, white wdwork $60.00
7038 Paxton-av.; extra large Solarium, heated glazed porch, bkfast nook, tile bath, shower, lge. yard $70.00

6 RMS., 2 BATHS, $75.00.
6715 Jeffery-av.; 1st, 2 apt. bldg., large yard. Ideal for children.
7608 Phillips-av.; De Luxe lge. apt; newly redecorated for immediate possession; tile bath, canvas walls.

Selz & Southman, Inc.
71st & Euclid-av. H. P. 8080

5 ROOMS—BARGAIN.
6927 PRAIRIE-AVENUE.
Newly remodeled. Nicest 5 room apt. in Park Manor. Open for inspection. SEE AGENT AT 6957 WABASH-AVENUE.

4-5 RMS., $37.50 TO $42.50.
NORTHEAST COR. 70TH AND WABASH.
Newly remodeled and redecorated. G. E. refrigerator. New stoves. Agent on premises daily, 10 a. m. to 6 p. m., or call
GLATT & PRICE,
6827 Stony Island-avenue. Dorchester 8800.

Frear-Delaplane Co.
5303 HYDE PARK-BLVD. HYDE PK. 7000.
7 ROOMS.
5330 Hyde Park, 2 baths, S. P. $80
5125 Greenwood-av. 2 baths, S. P. $85
5485 Cornell-av., 2 baths, S. P. $85
1116 E. 46th-st., 3 baths, nr. Greenwood. $75
1104 E. 46th-st., 2 baths, newly dec. $65
4520 Lake Park-av., 2 baths, refrig. $50
6 ROOMS.
6305 Kenwood-av., outside rms. $32.50

10 ROOMS, 2 BA.—$150.
5027 DREXEL.
Beautifully landscaped grounds on lot 100x275 surround this 3 apt. building. All outside light rooms, nicely arranged. Features canvas walls, tile baths, shower stall, 2 fireplaces, recreation room in basement. Living room faces parkway. Yard.
BAIRD & WARNER. Phone DORCH. 5400.

5 ROOMS, 2 BA.—$100.
5331-41 CORNELL.
This attractive apt. has living rm. 15x26; ivory woodwork, canvas walls, linoleum on floors and other desirable features. Only 1 blk. to I. C., bus, and park, 2 to lake. Available Oct. 1.
BAIRD & WARNER. DOR. 5400.

7200 JEFFERY-AV.—1 BLK. I. C.; 5 RM. on corner; built-in bookcase, ample closet space; G. E. refrig. See agent on premises $52.50
1132 E. 45TH-ST.—6 rms. on corner; G. E. refrig. $50.00
R. M. O'BRIEN & CO.,
111 W. Washington-street. Rand. 3062.

6 ROOMS, 2 BATHS, $95.
5453-61 EVERETT.
East of I. C. Attr. apt. homes with ivory woodwk.; canvas walls; living rm. and dining rm. across front. Tile bath and shwr.; 2½ blks to I. C., 3½ to surf. lines, shops. Nr. lake, park.
BAIRD & WARNER, Dor. 5400. Open Sun.

5 ROOM SUITE DE LUXE.
Living, dining and sun rooms look out over beaut. landscaped terraces. Cross-ventilation, canvas walls, tile bath and shower. Concealed radiators, kitchen cabinets. Quiet and exclusive, yet only 10 min. to loop by I. C. or outer drive. Also bus, surf.
1130 E. 46TH-ST., NR. WOODLAWN-AV.

4 ROOMS—$40.00.
1501-15 EAST 68TH-STREET.
Sun parlor; glazed rear porch, shower; front apartment.
GLATT & PRICE,
6827 Stony Island-avenue. Dorchester 8800.

5 RMS., $60 UP.
7548-58 COLFAX.
See these nice apartments with ivory woodwork, canvased walls, tile bath, built-in tub and shower. 2 blocks to I. C., 1 block to shops. Open Sunday.
BAIRD & WARNER. REGENT 1855.

4 AND 5 ROOMS.
N. E. COR. 69TH-ST. AND MERRILL-AV. Tile bath, shower, white woodwork; corner apt.; reas. rental. Agent on premises.
GLATT & PRICE,
6827 STONY ISLAND-AV. DOR. 8800.

4 LARGE ROOMS.
7124-36 Bennett-avenue, canvas walls, arched doorways, fireplace, inador bed, tile bath, shower, free refrigeration; new table top stove; 1 block I. C. Bryn Mawr station.
RESIDENT MANAGER.

4 ROOMS—$37.50.
Newly decorated, light, well arranged rooms; elec. refg.; nr. school.
5415 ELLIS-AVENUE.

BEAUTIFUL 5-6 RM. APTS.
Very modern large light rooms, woodburning fireplace, canvas walls; nr. Jackson park, lake and Ill. Cent. Keys at 5470 Cornell-av.; $75-$110; heated garage.

6 ROOMS, 2 BATHS, $85.
Attractive apartments with such features as tile baths, shower stall, arched doorways; canvas walls; garage included in rental. So. Shore 1660.

5527 EVERETT-AVENUE.
4-5 room modern apartments, tile baths and showers, electric refrigeration, inadors. Reasonable rents. I. C., bus trans. One block east of Outer drive. Resident manager.

— — — — ENGLEWOOD'S BEST — — — —
5 spacious rms., all outside; canv. walls, white woodwork; shower; all modern conven. Close to R. I., L, schls, churches. Rent, $60. 6659 Stewart-av. or Vincennes 7070.

5008 DORCHESTER—6 ROOMS $60
1400 E. 56th-street, 6 rms., corner $65
6344-50 Kenwood, 4 rooms .... Reas.
5443 Cornell, 7 rooms, 2 baths ...... Reas.
SCHMIT & WATT. 40 N. Dearborn-street.

NORTHWEST CORNER 46TH AND WOODlawn—6 and 7 room apartments; 2 and 3 baths; sun parlor and rear porch. Free refrigeration. Reasonable rental.
PAUL STEINBRECHER & CO. CEN. 4984.

7211 MERRILL-AVENUE.
4 ROOMS, $40-$42.50.
With inadors. Convenient I. C. transp. Oct. 1 occupancy. Mrs. Jerding or call State 4670.

6 RMS., 2 BATHS, $65.
Chicago Beach dist. 1st. flr. De lux., full tile bath, canvas living room, large yard. 5416 Cornell. State 1613.

6 SPACIOUS ROOMS, $47.50
Comp. conditioned; G. E.; nr. Jackson pk., I. C. 3 blks. 6530 Woodlawn. Sta. 1613.

OVERLOOKING LAKE.
5490 South Shore-drive. 10 large outside rooms, $275 mo. Call Dorchester 4753.

7936 KINGSTON-AVENUE.
6 light rms., 2d flr.; 2 flat; lge. glazed porch; new elec. refrig. South Shore 3751.

MODERN 6 RM. APT., $65.
Incl. gar.; lrg. G. E., shower, canvas walls; nr. I. C., lake; will decor. 7542 Phillips, 2d.

1243 E. 46TH-ST.—4 RMS., RECENTLY REdecorated natural fireplace; convenient to stores, schools, and trans.; $37.50 including refrig., light, gas. Drexel 6051.

HYDE PARK-BLVD. 5457—REASONABLE; 7 rm., 2 baths, ext. lav., ex. location. Seeberger 1701 E. 55th. Hyde Park 6171.

CORNELL—NR. 55TH—BEAU. 2D FLR. 6 rm., 2 baths; wood burning firepl.; reas. Seeberger, 1701 E. 55th. Hyde Park 6171.

1315 E. 73D-ST.—6 ROOMS; ELECTRIC REfrig.; $42.50. Large, bright, attractive apts. Near schools, shopping, trans. Dear. 8714.

LARGE BRIGHT 5 RM. APT.—6117 LANGley, $40; electric refrig.; good transportation and shopping. Dearborn 8714.

1147 HYDE PARK-BLVD.—MODERN, LIGHT 3 apt., 6 rms. and sun porch. Reasonable. Janitor or call Midway 6979.

5 RMS., $52.50—ELEC. REFR.; LGE., bright rms.; good loc.; nr. schools, trans., shops. 2237 E. 81st-street. Dearborn 8714.

MUST SUBLEASE AT ONCE—5 RMS., 3 baths; all outside rms.; $77.50. WOLF, 6830 South Shore-drive, 1st.

SUBLEASE 5 RMS., 2 BATHS; ELEV. AND doorman serv.; 10 min. to loop, I. C. Will sac. 5000 Cornell-avenue. Fair. 7186.

UNUSUALLY LIGHT 3D APT., FRONT 5 rms., canvas walls, light woodwork, large living rm., free gas, reas. 7129 Clyde-av.

7835 DOBSON—5 ROOMS, SUN PARLOR, sleeping porch; electric refrig; $50; good location; near I. C. Dearborn 8714

5 RM. APT. IN MORGAN PARK. ELEC. refrig., oil heat; gar. Suit. for couple; $50. 2338 W. 111th-place. Beverly 5150.

ELEGANT 6 RM. FLAT—OVERL. LAKE. Stone porch; newly dec. Ref. 6¼c fare, I. C. Reas. 3635 Lake Park-avenue.

6640 MARYLAND—4 ROOMS; ELECTRIC refrigeration; $35. See Mrs. McComber, 1st apt.

MOD. 6 RM. APT.—ELEC. REFR., GL. PCH., furn. heat. 7535 Wentworth. Vinc. 1139.

7731 CONSTANCE—1ST FL.; 5 RMS. AND sing. pch.; elec. refr.; modern; dec. to suit.

1520 W. 64TH-ST.—5 OUTS. RMS.; STM. G. E. ref.; all trans.; adlts.; $40. Hem. 4420.

5 RM. 2D FLOOR, 7152 RIDGELAND-AV.—Inclosed back pch.; garage. Vacant now.

6258 STONY ISLAND—4-5 ROOMS, $32.50-$40; all transp. Lake View 6480.

602 E. 71ST-ST.—LOVELY 4 RM. APT., $32.50. Owner on premises. Well. 0652.

1237 W. MARQUETTE-RD.—4-5 RMS., STM. ht., jan. serv.; Norge refr. Reas. Gd. loc.

SO. MORGAN-ST., 5743, 2D FLR.—6 RMS., light, hot water heat; good transportation.

4 RMS.—STM.; PRIVATE BATH, $24-$25 poss. now. Inquire 5542 Ingleside-avenue.

5546 LA SALLE—6 RMS., ARCH. DRS., OIL ht., stove, gar.; bus. surf.; $27. Eng.3926.

(Continued on following page.)

TO RENT—APARTMENTS—SOUTH.

(Continued from preceding page.)

Four, Five, Six Rooms, and Larger.

Woodlawn-UniversityHomes

5416-30 WOODLAWN-AVENUE.
5417-29 UNIVERSITY-AVENUE.

For those who appreciate the finer things in life, such as old world courtyards with wrought iron English lanterns, flower pots, window boxes, shutters, bird baths, rock gardens, a beautiful green lawn, shrubs, trees and flowers of every color and description blooming from spring to fall. Such is the setting for our 4 and 5 room modern apartments. Rentals from $47.50.

Resident Manager. FAIRFAX 5427.

Facing Lake

55TH-ST. AT THE LAKE.
5 ROOMS—$135 TO $150.
6 ROOMS—$167.50.
Bath and two closets for each bedroom. Elevator and doorman service. One of Chicago's finest apartmt. bldgs.
PARK SHORE APARTMENTS,
PLAZA 3100. 1755 EAST 55TH-ST.
Management—BAIRD & WARNER.

BEST IN HYDE PARK.
IMMEDIATE POSSESSION.
4 AND 5 ROOMS.
Painted walls, arched doors, colored tile baths; light, well arranged rooms; spl. tran., incl. I. C. R. R.; $52.50 to $67.50.
5309-43 HARPER-AVENUE.

TO RENT—APARTMENTS—SOUTHWEST.

General List.

3½ RMS., 3309 W. 61ST-PL. $35
6 rms., 7933 Campbell, garage......$52.50
6 rms., 7921 Trumbull, garage.......$42.50
CHAS. A. CROSS & ASSOCIATES,
2413 W. 79TH-ST. HEMLOCK 4200.

Four, Five, Six Rooms, and Larger.

6 LARGE, LIGHT ROOMS AND GARAGE; electric refrigeration; large closets and linen closet; $46. 6006 S. Albany.

6207 S. RICHMOND—4-5 RMS.; ELEC REfrig.; $37.50-$42.50; large, bright apt.; good shopping and transp. Dearborn 8714.

5626 S. WHIPPLE-ST.—6 RMS., H. W. HT., elec. refr. Glazed rear porch; reasonable.

SACRAMENTO, S., 6625—MOD. 5 RM. APT., G. E. refrig.; nr. schools; tile bath.

TO RENT—APARTMENTS—NORTH.

General List.

"AN ADDRESS OF DISTINCTION!"

TEN WEST ELM

New 20 story fireproof apartment home. Very spacious 2, 3½ and 4½ room apartments. All apartments have large rooms, including in-a-dor bed, dinette, with French door, full size kitchens, dressing closet with wardrobes carpeted floors, canvased walls. 1100 North and only 1 block to lake, Drive and fine shops.
2 ROOMS FROM $50.
3½ ROOMS FROM $70.
4½ ROOMS FROM $120.
DRAPER & KRAMER,
INCORPORATED.
MANAGEMENT.
RESIDENT MANAGER. WHITEHALL 5121.

2000 LINCOLN PARK WEST

Opposite Lincoln Park.
1½-2-3-4 Rms., $50-$100.
Excellently Maintained.
24 hour elevator service.
Parquet floors, cedar closets.
Spacious, well arranged suites.
Peter F. Reynolds,
Lincoln 3633.

Don't Waste Another Day

looking for that certain type of apt. We know where it is, but you don't! Believe it or not, you will find few desirable apts. left. We have some modern apts., tile baths, some with tile kitchens; 4-5-6 rms., $55-$85; 7 to 10 rms., $85-$150. See us and go directly to the apt. you desire.
ARTHUR KRUGGEL & CO.,
4865 BROADWAY. LONGBEACH 5531.
Open Sunday and Labor Day 9 to 6.

3520 LAKE SHORE-DRIVE

Overlooking Lake Shore-drive and Belmont Harbor. One 3½ room, one 4 rm., one 6 rm., and one 7 room apts. available for immediate occupancy. Exceptional values. Agent on prem.

NEAR NORTH SIDE

Fall is just around the corner and just around the corner from our office are some rather interesting studios and apts. All sizes, all south of Chicago-avenue, so you actually walk to your office, get home quickly at night with a full evening before you. Also shop space.
COOK ESTATE.
161 East Erie-street. Superior 2875.

1937 GRANVILLE-AVENUE.
3½ rooms, $40.
4 rooms, $42.50; 1st floor.
Large, light rooms; new refrigeration.
McGUIRE & ORR, INC.
530 Davis-st., Evanston. Rogers Park 3213.

THE MARLBOROUGH
Still available for October 1st.
3 to 10 rooms, $65-$250.
Restr. tenancy, 24 hr. elev., switchbd. serv.
2600 LAKE VIEW-AVENUE. DIV. 4400.

— — — J. WARD MARTIN, INC. — — —
ROGERS PARK OFFERINGS.
2 rms., 7030 Sheridan-road, 2d $32.50
4 rms., 7716 N. Paulina-street; 1st....$45.00
6 rms., 1321 Lunt-av.; 2 baths, gar...$90.00
410 N. Michigan-avenue. Whitehall 6880.

BUCKINGHAM MANOR,
642-648 Buckingham-place [3300 north].
Modern bldg.; 2½-4 rm. apts., near Lincoln Park; $32.50 to $42.50. Madison Realty Exch., 2437 N. Clark. Div. 5454. Open Sun.

4440 N. ASHLAND-AV.
3½-4-5 large, light rooms; in a well maintained building; decorated like new, with sanded floors; free refrig.; rentals: $38.50-$42 and $52.50. Edgewater 1998.

901 ARGYLE.
2½ and 3½ rooms, modern; tile bath, elev., free gas and refrig.; reasonable. LONgbeach 3220 or 8833.

7314 HONORE-STREET.
3½ and 4 rooms; steam heat; free elec. ref.; in-a-dor beds; good shopp. & transp. See Agent on Premises.

2½ RMS. MOD.; NO. EDGEWR.; BARG. $30. Also 7 beau. rms., 2 baths; near park, beach; barg. $65, incl. gar. 909 Lafayette-pkwy. or Rutherford & Harding, Long. 5332. Many others.

2636 WINONA-AVENUE.
Attractive 3½-4 large, light rooms; inador, free refrig., Craftex and canvased walls; exc. trans.; reas. Edgewater 3877.

1½-2-3-4 ROOMS.
New cor. bldg., attr. layouts. In-a-doors. ample closets; 1 blk. L, bus surf. $25-$40. Agent, 1942 Wilson-avenue, cor. Winchester.

2½-3½-4 ROOMS, $31.50 UP.
Attractive apts.; inador beds; free refrig.; ideal location; near L and surface transp. 5256 Glenwood-avenue. Longbeach 8833.

3-4-6 ROOMS, $30 UP.
Very desirable apts.; newly decorated; new gas ranges and plumbing; elec. refrig.; 1 block Lincoln Park. 334 GARFIELD-AV.

540 BROMPTON-AV.
High class large 3-4-5 rm. apts., near outer drive; elec. refrig., tile showers and baths. See janitor or ph. Franklin 8383.

1614 JONQUIL-TERRACE.
Modern, large 2-3-4 rooms; 2 inadors; 1 block Howard-avenue L; reasonable.

1104-06 BELDEN-AVENUE.
3 and 4 room apts.; steam heat; $22.50-$25; adults only. Janitor will show.

734 WRIGHTWOOD.
3 and 5 rooms; 2 and 3 beds; free gas. See agent on premises or call Randolph 6171.

445 St. James-place.
at Lincoln park; 3 rms. and kitchenette; in-a-dor; 4 closets; free refrig.; 20 min. loop.

BEAUTIFUL 3½ ROOMS.
5207 Wayne-av. Large liv. rm., bedrm., din. kit., tile bath; high grade. Reasonable.

1755 ALBION-AV.—2½ RMS. 2D AND 3D floors; light, airy; $27.50 mo. Adults. 4 rms., 1st floor, $35 mo.; steam heat; electric refrig. Janitor on premises.

1206-30 JARVIS, AT LAKE—BEAUT. 2½-5 rooms; 3 cedar clos. each, 1 block to bus and L; Gentiles; $45 up. Owner. Rog. 4825.

1431 N. LA SALLE—NEW, DISTINCTIVE, large studio and kitnt. apts.; firepls., refrig., elec., gas free; reas. Div. 3740.

550 ALDINE-AV.—3-4-5 ROOM APTS.; NR. lake; excellent loc. and trans.; reasonable.

520 SURF-ST.—2-3-4-5 ROOM APTS.; BEAU. dec.; elec. refrig.; tile bath; reas. rent.

909-10 WINONA-AV.—FACING PARK; 3-4 rms.; elec. refrig.; $[illegible]. Agt. on prem.

TO RENT—APARTMENTS—NORTH.

General List.

OFFERING FEATURES WHICH SURPRISE EVERY OTHER CHICAGO APARTMENT BUILDING.

EDGEWATER BEACH APARTMENTS

Up to the minute in every detail. Latest refrigeration just installed; private motor coach service; garage in building; tennis courts, swimming pool, and other recreational facilities.

100,000 square feet devoted to children's playgrounds.

Dining room, commissary, optional maid service, and various other features.

2 TO 7 ROOMS
MODEST RENTALS.
5555 SHERIDAN-ROAD
Telephone Longbeach 8500.

Parker & Finney, Inc.
38 S. DEARBORN-ST. RANDOLPH 3081
TWO ROOMS.
6458 N. Washtenaw-av., elec. refrig..$27.50
FOUR ROOMS.
6002 N. Paulina-st., elec. refrig.........$32.50
7224 N. Clark-st., elec. refrig.......$35-$40.00
1410 Winona-st., elec. refrig...........$42.50
FIVE ROOMS.
4136 Broadway, G. E. refrig.............$35.00
947 Windsor-av., G. E. refrig............$37.50
4708 N. Winchester-av., elec. refrig....$47.50
723 Reba-pl., Evanston, G. E. refrig...$50.00
SIX ROOMS.
1230 Argyle-st., elec. refrig.............$40.00
3751 Eastwood, elec. refrg., gar. space.$55.00
4215 Sheridan, elec. refrig., 2 baths..$65.00
922 Glengyle-pl., elec. refrig., 2 baths.$65.00
4319 Irving Park-blvd.....................$37.50
HOUSES.
4922 N. Christiana-av., 5 rm. brk. bung., 1 car brk. gar., h. w. hea.........$50.00

Wirtz, Haynie & Ehrat
3180 SHERIDAN-ROAD.
WELLINGTON 3000.
510 MAIN-STREET, EVANSTON.
UNIVERSITY 4400.
1712-20 ALBION-AVENUE
2-4 ROOMS.
Free gas and refrigeration.
Excellent layout.
Desirable location.
Close to transportation.
1904 MORSE-AVENUE.
4-5 ROOMS—1 BATH.
6 ROOMS—2 BATHS.
One of the most desirable buildings in Rogers Park.
Residential location.
Attractive floor plan.
Excellent transportation.
AGENT ON PREMISES.

ORR REALTY CO.
1606 Montrose. Long. 7600.
2½ ROOMS.
4402 N. Ashland—Lge., lgt., refr., in-a-dor.$30
4406 N. Ashland—Lge., lgt., refr., in-a-dor.$30
5 ROOMS.
4626 N. Ashland, 1st—Sleeping porch....$45
6 ROOMS.
1515 Sunnyside—Enclosed rear porch.....$40

Beau. Kenilworth Gardens.
1649 TOUHY-AVENUE—3, 4 ROOMS.
Ultra-modern with all canvased walls, colored tile baths; a beautiful courtyard. Rollaway beds; all bedrms. designed for twin beds. One 4 is front apt. Best neighborhood and most beautiful bldg. in Rogers Park. Conv. to churches, N. W. R.R.; Jarvis-street L. Agent on premises. Mr. McGill. $55 up.

THE BREWSTER,
500 DIVERSEY-PKWY.
3 rooms from $37.50.
5 rooms at $65.00.
Rentals include Frigidaire.
Newly decorated.
Some overlooking Lincoln Park and the Lake.
Bus at door.
Res. Manager. Lake View 0006.

829 SUNNYSIDE-AV.
Attractive 2 and 4 rm. apts. Close to schools, transp., shopping and lake. Rentals reas. Light and refrig. free on 2 rm. apts. See Res. Mgr., Mr. Upham or call Hyde Pk. 2604.

537-45 ROSCOE-ST.
3-5-6 rm. apts. [6 rms. have 2 baths]; canvas walls; excel. trans.; good shop; reas. rent; Oct. 1st poss. See janitor on premises.

4716-24 BEACON-ST.
3-4-5 rms., free refrig., well maintained bldg. Nr. all trans. $35 to $55. Agt. on prem.
ARNOLD T. LINDER & CO.
6236 BROADWAY. ROGERS PARK 6430.

NEAR NORTH SIDE
Attractive Apartments and Studios.
76 E. Walton; 6 rooms, 2 baths. 163 E. Ohio-st., 3½ rooms. 712 Rush-st., studios. For appointment, Martin. Dear. 0484.

One, Two, and Three Rooms.

BUILD AN EQUITY AS YOU PAY RENT.
Under our plan you can buy your own furnishings and own them outright without ever missing the small sum per month added to rent.
8 story building. FREE gas and refrigeration. 24 hour switchboard.
1½-2-2½ ROOM APARTMENTS.
From $30.
1140 North La Salle
JOHN T. WHEELER & CO. Lin. 5900.

— — — THE MARINETTE APTS. — — —
7010 North Ashland-avenue.
IN THE HEART OF ROGERS PARK.
Two blocks from "L" station.
1½ and 2½ rm. bedrm. apts., also in-a-dor bed in living room; carpeted floors; elevator, electric refrig. and gas free. Reasonable rentals for people who can furnish good references. Your inspection invited.

1400 Lake Shore Drive
2½ room unfurnished bedroom, living room and kitchenette; west exposure; rental: 1 year lease, $75 per month.
CALL AGENT—WHITEHALL 4180.

434 WELLINGTON-AV.
1-2-3 bedroom apts., incl. light, gas, refrig.; carpeted floors; modern elevator building; quiet and residential bldg.; just off drive. Maid serv. avail. Bittersweet 1018.

MODERN 2 ROOM APT. WITH BEDROOM and pullman kitchen; 4 closets; tile bath; carpeted flrs.; canvased walls; rental $40, including gas, light and refrig. Open for inspection. 1624 Morse-avenue.

7722-34 NORTH ASHLAND.
Beautiful 2 room apts.; free refrigeration; close to transportation; reasonable rent.

ATTR. 2½ RM. APT.—LGE. DRESS. RM., lge. clos., refr., new tbl. top stove; nr. lk. and pk.; all trans. Sublease. Wel. 5475.

1700-10 ALBION-AV., 6500 NORTH—3½ rooms; free gas and refrig.; well maintained building; $35 to $37.50. Agent on premises.

1615-25 COLUMBIA-AVENUE—2 AND 3 rooms; free gas and refrig. $30 and $37.50 Agent on premises.

2-3 ROOM KITNTS.—1 BLOCK TO L AND lake; free refrig.; $27.50-$37.50; ex. loc. See janitor, 1365 Greenleaf-av. Rog. 6360.

— 3½ LARGE OUTSIDE ROOMS —
840 AINSLIE-STREET
Best kept building in Edgewater.

SUBLEASE—3½ RM. APT. IN EXCLUSIVE hotel. Very modern. Free electricity. Maid service, refrig. 1263 Pratt-boulevard. Erens.

3 ROOM KITCHENETTE—INADOR BED, $37.50. 1816 Chase-avenue.

6333 GREENVIEW—3½ RM. APT., $40. See agent on prem. or ph. Franklin 1424.

422 DEMING—2 RM., SUN PAR.; FACING pk. Sun., Buck. 5576; weekdays, Div. 9450

5941-45 GREENVIEW—2½ RMS., REFRIG. well maintained bldg. $27.50. Agt. on prem

649 OAKDALE—2½ R. APTS.; FREE GAS and refrig.; nr. park; $32.50 up. She. 4045.

672 N. DEARBORN—2 RM. KITCHNT. bedroom; free refrig., light and gas.

SUBL. ATTRACTIVE 3 RM. APT.—TILE bath, $35. 6505 N. Claremont. Tosch.

TO RENT—APARTMENTS—NORTH.

One, Two, and Three Rooms.

The Preferred Location.
DE WITT HOTEL
Hogan & Farwell, Inc.
DIRECTION—
3 Room Apartments, $70 and Up
Hotel service available; carpeted floors, gas, light, refrig., window washing, weekly vacuum service included in rental; unobstructed views overlooking the lake; newly decorated; bus at door. Food shop and dining room in building.
244 E. Pearson
SUPERIOR 4701.

1400 Lake Shore Drive
Listed Rentals Include
Light Gas, Refrigeration.
LIV. R., DINETTE, KITCHENETTE..$62.50
LIVING ROOM, BEDROOM, KITCHENETTE ....$60 to $95
LIVING ROOM, DINETTE, BEDROOM AND KITCHENETTE........$70 to $95
Elmer A. Claar & Co., Agt.
Whitehall 4180.

910 LAWRENCE-AV.
is a building of prestige, convenient to all forms of transportation, including the fast Outer Drive to the Loop. Has 24 hour desk service, a convenient dining room on the premises, game room. Decorations according to individual taste. A Cape Cod lobby. Nearby private and public garage. Maid service available.
2½ Bedroom Apts. from $45.
LONGBEACH 7823

440 BARRY-AV.
3100 NORTH.
STRICTLY RESIDENTIAL DISTRICT.
2½ ROOM APTS.
All outside exposures; spacious bedrooms; light and airy apts.; gas, light, refrig., and carpeted floors included in rentals.
IMMEDIATE POSSESSION.
$52.50 AND UP.
Manager on Premises. Buck. 7574.
COCHRAN & McCLUER CO.,
40 North Dearborn-street. Central 0930.

Opposite Lincoln Park
New 18 Story Building.
2-2½-3 Rm. Apts., $55 Up.
Tower Apts., $62.50 Up.
Free Gas and Refrigeration.
Parquet Floors, Spacious Closets.
24 Hour Elevator Service.
Fullerton Pkwy. Towers
415 FULLERTON-PKWY.
Peter F. Reynolds. Lin. 1518

YACHT HARBOR APTS.
422 MELROSE-STREET.
BITTERSWEET 4106.
1-2 ROOMS UNFURNISHED.
Free gas, electricity, and refrigeration. Fireproof building, carpeted floors; elevator and switchboard service. Commissary and Beauty Salon.
A beautiful building just one half blk. from the drive at Belmont Harbor.
RESIDENT MGR. ON PREMISES.
Wirtz, Haynie & Ehrat
3180 SHERIDAN-ROAD.
WELLINGTON 3000.

1100 N. DEARBORN
Unfurnished 20 story fireproof apt. bldg. TWO ROOMS consist of large living room, dinette, kitchenette, dressing room, in-a-dor bed, parquet floors, built-in cabinets.
RENTAL $48 UP.
THREE ROOM apt. The same with bedroom in addition.
RENTAL $68 UP.
Convenience of valet shop, beauty shop, commissary, drug store, laundry and 24 hour switchboard service.
SUPERIOR 4955.

Price and Prestige
Here's one place where you can get both, combined with a unique plan for acquiring your own furniture if you so desire.
1100 NORTH LA SALLE.
1½-2-2½ Room Apartments, $32.50 up.
Stylish, comfortable, well located. Free gas and refrigeration. Modern 16 story building. 24 hour switchboard. You'll like the atmosphere.
JOHN T. WHEELER CO. DIVERSEY 5320.

618-24 ADDISON-STREET.
2½ room apartment, $32.50 up. In-a-dor bed; ½ block from park and good transportation. All recreational facilities. See Mrs. Butterfield, or call Dearborn 7740. 69 W. Washington-street.
Central Rental Service.

2½-3½ ROOMS, $32.50 UP.
Light, gas, refrigeration included.
4501 Malden-street. Edgewater 8409.

2½-3½ ROOMS, $27.50 UP.
Elec. refrig.; L and surface trans. 4350 N. Irving-av., S. W. cor. Montrose. Ind. 3368.

SHERBURNE BEACH
6259 SHERIDAN-ROAD.
On the lake. Private beach.
Living room, bedroom, dinette and kitchenette. Restricted.

2½-3½ RMS., $27.50 UP.
Extra inador; unusual arrangement; free gas and refrig.; excellent transportation.
7715-21 NORTH HERMITAGE.

1448 LAKE SHORE DRIVE.
2 rm. and Pullman kitchen apt., including liv. rm., bedrm., and 2 lge. closets. Only $75. See Mr. Heseman on prem. or ph. Fra. 1424.

— — — — 1-2-2½-3½ ROOMS — — — —
New 7 story elev. bldg.; ultra mod. col. tile bath; mech. vent.; free gas and refrig.; carpets. 1505 Morse-avenue. Sheldrake 8820

620 ALDINE; 3 RMS.; CONVERTIBLE; stm. ht.; $37.50. See agent or SHANKLIN & CO., 111 West Washington-street.

SMART 1 RM. APT.; MODERN ELEVATOR bldg.; free gas, refrig.; ½ blk. Shoppers L, bus, lake. 1345 Jarvis [7400 N.].

ARTISTIC 2 RM. DIN. APT. NR. LAKE, loop; Venetian blinds, firepl., G. E. refr., built in tub, shower; $40. 921 N. La Salle.

3 ROOM APTS., 541 N. MICHIGAN-AV., $32.50-$37.50. Open for inspection.

Four, Five, Six Rooms, and Larger.

FULLERTON-PKWY., 601 — 5-6 ROOMS; 2 tile baths, tile kitch., refrig., 2 porches.

7 RM.—1ST APT.; ELEC. REFRG., INLAID linoleum; $50; good trans. 1104 Oakdale.

1330 BIRCHWOOD — OVERLOOKS LAKE; attr. 4-5 rm., 2 baths, sun par. Rog.P.0541.

866 N. STATE-ST.—5 RMS., REDUCED $20. Shanklin & Co., 111 W. Wash.-st.

5253 WINTHROP—BERWYN; 5 LGE. RMS., dec. L, bus, surf. Adults. Jan. cor. bsmt.

704 BUENA, NR. OUTER DRIVE—6 LGE. lgt. rms., 2 tile baths. Ex. loc. Well. 2688

56 E. CHICAGO-AV.—4-5-7 ROOMS; MODern; attrac.; stm. ht.; conv. to loop; reas.

6 RMS., STM., REFRIG.; NR. SCHOOLS trans.; lgt., airy. 2605 Farragut, 1st-3d.

5 RMS., NEAR LANE TECH.; TRANS. steam; refrig. 1st and 2d 3432 N. Irving.

MOD. 4 RM. APT. ON LAKE—EXCELLENT tran, 4 rm. bsmt. apt. Gentiles. 1119 Lunt.

TO RENT—APARTMENTS—NORTH.

Four, Five, Six Rooms, and Larger.

CHICAGO'S FINEST

on Lake Shore-drive overlooking the crescent shore line of Chicago's Gold Coast are two town house apartments of premier distinction.

The first is 10 rooms with 3 baths and the second 9 rooms with 3 baths. Each has a spacious living room, a gallery entrance hall, beautifully paneled library, butler's pantry, modern kitchen, silver vault and dressing closet. The 10 room apartment has 3 master bedrooms, 3 maids' rooms, 3 master baths and 16 large closets.

The 9 room apartment has 3 master bedrooms, 3 maids' rooms, 3 master baths, 12 large closets. Floors are done in finest parquetry work, libraries may easily be changed into chambers.

1420 Lake Shore Drive
AGENT ON PREMISES will gladly arrange inspection.
Call Mr. Colomb at DELAWARE 1420.
OFFERED BY
Wirtz Haynie & Ehrat
3180 Sheridan-road
Wellington 3000

5022 WINTHROP.
Newly modernized 4½-5 rms.; breakfast nook; new gas range. New refrigerator; new light fixtures. Attractive floor plan and decorations. Splendid transp. and shopping facilities; nr. the lake and Lincoln Park; reasonable rental; immed. poss. Mrs. Merrick on prem.
ARTHUR KRUGGEL & CO.,
4865 BROADWAY. LONGBEACH 5531.

1215-27 LUNT-AVENUE.
Beautiful Lunt Mansions. Near the lake; 4 extra large rooms; tile bath, shower, and ample closets. Best shopping facilities. Rent $52.50. See George Dennison, 1221 Lunt-avenue, or call Dearborn 7740.
Central Rental Service.

551 OAKDALE
5 large, light rooms and sun parlor; all modern; very beau. decorated; tile bath, shower; plenty of closet room. See agent on premises or call Randolph 6171.

1216 CARMEN-AV.
5 LOVELY ROOMS, $42.50.
Newly decorated; electric refrigeration; glazed rear porch; L and surface transportation. Longbeach 8833.

1320 BIRCHWOOD-AV.
Very desirable, 5 rm. apt. in restricted building. Excellent view of Lake. Shower. Oct. 1st occupancy. Reasonable rental. See J. J. Fahey, resident manager on premises.

6 ROOMS, 2 BATHS.
GORGEOUS, BEAUTIFUL WOODBURNING FIREPL., CEDAR CLOSET, 8 CLOSETS, 2 SUNPARLORS, NEAR LAKE. 914 AINSLIE, EAST OF SHERIDAN-ROAD.

4 ROOMS, $35 TO $37.50.
2517½ N. Clark-st., elec. refrigeration. All transportation. See agent on premises.
SCHIFF, WOOL AND ROSENFELD.
100 N. La Salle-street.

437 BELMONT-AVENUE.
4, 5 AND 6 ROOMS.
$45 TO $65.

1321-23 WINNEMAC-AV.; 5 RMS.; ALSO sun parlor and back enclosed porch; G. E. refrigerator; steam; 1st and 3d floors. $52.50. For information phone Peterson, Superior 9474.

1325-35 FARGO-AVENUE.
At lake—High grade 4-5-6 rooms; canvas walls, firepl., tile bath, showers; unusual layout; near L, bus, shopping district; reas.

6 Rooms, Tile and Shower.
Arched doors, Craftex walls, extra lavatory, garage. High grade 3 apt. building. 6216 N. Richmond. Rogers Park 0204.

6 ROOMS, $67.50.
Ideal loc. 2 baths, shower, sun par., all rms. lge., lt., airy. All trs. 1526 Birchwood.

4860 MAGNOLIA-AV.
6 room apt., 2d floor; elec. refrig. Best transp. Reasonable rent. Longbeach 8833.

7653 BOSWORTH-AV.
4 large, light rms. Enclosed sleeping porch. Available Oct. 1. $40 mo. See jan. on prem.

4 RMS., $45; 5 RMS., $55.
Ideal location; 1 blk. to park; nr. all tran 743 Irving Park-blvd. Lake View 7671.

4 UNUSUALLY LARGE, LIGHT RMS.—Living rm., dining rm., sun parlor across front of bldg., no court; private porch; 1 block to L, lake. 7002 Sheridan-road.

7 RMS., 3 BATHS, SLEEPING PORCH—DIGnified home; also apt., 6 rms., 2 baths; modern; reas. rent. Both second floor. Near Drake Hotel. Ran. 4193.

5 VERY CHOICE, ALL OUTSIDE COR. RS., sun parl., heated, free refrig. Surf., N. W. Ry., 2 blks. Bus at corner. Posses. now. 1742 Granville. Sheldrake 2863.

4½ RM. APT.—5 RM. EFFICIENCY; HIGH class bldg.; close to trans., schls., churches. See janitor, 1622 Sherwin-av., or call at Rm. 210, 1753 Howard. She. 0903.

3700 PINE GROVE [5 AND 6 ROOMS]—All light, airy rooms; new stoves and elec. refrig. 1 blk. Lincoln park. Imm. poss.

3707 PINE GROVE-AV.—4 RS., 1ST. ELEC. refrig. Avail. Sept. 1st. Conv. shops, trans., blk. to Lake, Park. $37.50. Whi. 6880.

2043 BIRCHWOOD—1ST FLOOR—5 ROOMS. Sun parlor, sleeping porch, decorate to suit. $42.50. Diversey 9500.

4531 GREENVIEW—6 LGE., LT. ROOMS, elec. refrig., shower, glazed porch; adults pref.; reas.; poss. now. Rav. 5235. Owner.

6 RMS., STEAM, SUN PAR., GLAZED PCH. Frigid., light, airy; best trans. Reas. 3522 Bosworth-avenue. Graceland 4570.

3D APT., 6 ROOMS, 2 BATHS, ENCLOSED sleeping porch; close to bus and L; restricted. 1218 Columbia-av Rogers Park 3896.

5 RM. APARTMENT—ARCHED OPENINGS. New decorations; light as day; all trans. Bargain, $45. Adults. 4753 Sheridan-road.

4845 WINTHROP — 5 LG., LIGHT RMS., well kept bldg., modern, encl. pch., small family only. $45. Inspect or Rand. 9121.

— — — — 511 ROSCOE-STREET — — — —
6 and 7 rooms; 2 baths; front, rear porches; ½ blk. drive. Reas. rent. Gentiles.

6 SUNNY ROOMS—2D APT., $43; STEAM, refrig., porch, yard; 1 blk. Clark-Diversey, Broadway-Lincoln park. Buck. 6631.

5 LIGHT, AIRY ROOMS, $30; WITH GArage $32; el. refr., furnace; excel. transp. Nice location. Call Wellington 8611.

— — — — 6 ROOMS, $47.50. — — — —
Steam heat; very light; 2d floor; glazed porch; now or October 1. 5418 Glenwood-av.

457 FULLERTON-PKWY.—1 BLK. LINCOLN park. Attractive 4-5 rms., $45-$60.

7031 RIDGE-BLVD.—5 LGE. LT. RMS., 2D; shower; free refrig.; nr. school; Gentiles.

4407 MALDEN—4-5 RMS., EXTRA EFF.; refrig.; good trans.; reas. Longbeach 3159.

5 LARGE, LIGHT RMS., NR. LAKE, BUS, school, Howard L; $55. 7725 N. Ashland.

4-5 MOD. ROOMS, NEXT TO LAKE PARK and beach; very reas. 1229 Greenleaf-av.

4 MOD. RMS. AT LAKE AND PARK; PRI. front porches; reas. 816 Montrose-avenue.

1716 N. LA SALLE—SUBLS. 4 LG., LT. RS. New. dec., $50. Call Sun. Thomas, 2d.

IRVING PARK-BOULEVARD, 1407—5 large rooms, $40.00. Buckingham 9186.

TWO 4 RM. FLATS; FURNACE AND STV ht.; new. dec.; reas. 4950 Warwick-av.

1431 HOLLYWOOD—6 RMS. 2D IN 2 APT.; pchs.; elec. refrigeration; adults; Gentiles.

5 RM. FREE REFRIG., 1ST FLR., $45. Sterling Rlty., 2312 Devon. She. 5182.

2212 RACINE—COR. WEBSTER, 5 RM. BE. Newly dec. $16. Dirks. 1166 Diversey.

GREENVIEW-AV., 6615—6 LGE., LT. RMS. and sun par.; L, bus, surf.; $60. Ave. 5926.

TO RENT—APARTMENTS—NORTH.

Four, Five, Six Rooms, and Larger.

BURT R. KIELY & CO.
4202 BROADWAY, AT BUENA.
WELLINGTON 3460.

5 ROOMS.
710 Gordon-terrace [3170 north], $77.50. 2 baths. Beautiful, modern apartments on quiet residential street just off new drive and park.

6 ROOMS.
754 Buena-avenue [4200 north], $85-$90. Beautifully decorated. Sun parlor, 2 baths. Heated sleeping porch.
652 Buena-avenue [4200 north], $90. Overlooking lake and park. 2 baths, breakfast room.
3721 Pine Grove-avenue [700 west], $80. Sun parlor, 2 baths. 1 block from park and lake.
735 Montrose-avenue [4400 north], $60. Overlooking lake and park. Sun parlor, 2 baths.

7 ROOMS.
819 Buena-avenue [4200 north], $100. Unusually large rooms, 2 baths, sun parlor and sleeping porch.
815 Buena-avenue, $90-$95. Completely decorated in latest mode.
OFFICE OPEN SUNDAYS, 11 TO 4.

SEE THESE REAL VALUES.
1333 NORTH SHORE-AVENUE.
4 rms. and inador bed; only $42.50
1426 WINONA.
Choice 5 rms. in new bldg.; $52.50
7655 SHERIDAN-RD.
6 rms., 2 baths, sun par.; nr. lake; a bargain at $75
1031 BRYN MAWR-AV.
10 large, light rms.; excellent loc.; good shopping; nr. Edgewater Beach Hotel.
ARTHUR KRUGGEL & CO.,
4865 BROADWAY. LONGBEACH 5531.
[Open Sunday and Labor Day 9 to 6.]

434 MELROSE-AV.
6 ROOMS, 2 BATHS
With large living room. All floors carpeted. Electrical refrigeration. Elevator service. Rental $110.00 per month.
Resident Manager. Graceland 10210.
McGUIRE & ORR, Inc.
AGENTS.
69 W. Washington-street. Rand. 6270.

711 JUNIOR-TERRACE.
7 ROOMS, 2 baths, solarium sun parlor, 2d floor, gar. with apt. Just step from Linc. Park. Rear exposure overlooks private park. All rooms large and light. Entire apt. will be comp. decorated and most modern fixtures installed for desirable tenant. Ready for Oct. 1 occup. Rental $125.
JOHN J. READY & CO.,
4001 SHERIDAN-RD. BUCK. 0500.

215 E. CHESTNUT-ST.
Beaut. 5 rm. studio apt., 20th fl. Wide open view of lake. Very lge. liv. rm. with extra high beam ceil., hall, full din. rm. and kit. 24 hr. swtchbd. elev. and office serv. 18 hr. food shop. Valet and maids avail. Bus, taxi at door or walk dist. Gas and refrig. free. An address of distinction. Only time this ad will appear.

520 STRATFORD-PLACE.
Just west of Lake Shore drive and Lincoln Park. 8 rooms, carpeted; large living room, 25.3'x16'; fireplace; 3 baths; 5 bedrooms; excellent transportation. See manager on premises. Buck. 10183.
McGUIRE & ORR, INC., AGENTS.
69 WEST WASHINGTON-STREET.

WONDERFUL VALUE.
NO FAIR OFFER REFUSED.
4 large, outside, sunny rms.; 6 windows in liv. rm.; modern bldg.; choice Amer. neighbd.; near park, schools, etc. Free L bus passes door; Gentiles. 2724 LUNT-AV.

654 GORDON-TERRACE.
5 rooms overlooking lake and park; canvased walls, modern plumbing, enclosed rear porch. G. E. refrig. See Mr. Stopa.

2127 LELAND; 4 R., S. P.........$35-$37.50
909 School; 6 lovely rms., off hall.....$40
3324 N. Clark; 5 rms., A-1 apt.........$32.50
3301 N. Clark; 6 rms., steam...........$32.50
886 Aldine; 5 rms., very light, steam.$27.50
Carl N. Wolf, Inc., 3266 N. Clark-street.

4636 CLARENDON-AV.
High grade, spacious 5 rm. apt., 1st floor; light and sunny; quality bldg.; view of lake and park. See owner.
H. A. SEAGREN, 800 Eastwood-avenue.

2234 ARTHUR-AV. (6500 N.)
6 rms., 2 baths, 1st floor. Distinctive residential 2 apt. bldg., 100 ft. cor. lot. Beautifully landscaped. Overlooking Edgewater Golf Course. Adults. $125. Rog Pk. 3369.

5 RMS. MODERN ARRANGEMENT; VIEW of lake and park from 7 beautiful French windows; tile bath, separate tile shower stall, garage; nr. Howard L. Mr. Raymond, Rogers Pk. 0458 or University 0494.

5 ROOMS, 2 BATHS, $55.
Near lake; large living room with sun parlor; new dec.; elect. refrig.; 824 Galt-avenue [4430 north]. Phone Longbeach 9087.

4652 N. HERMITAGE-AV.
5 and 6 room apts., $45 up, in modern 6 apt. bldg. Sun parlor; refrig.; near bus, L and surface transp. Longbeach 8833.

1616-18 Juneway-Terrace.
5 large rms., glazed in rear porch, two blks. to lake, 3 blks. Howard "L," redecorating, reas. rent. Inq. Janitor or Fra. 0353.

9 ROOM DUPLEX APT.
2 baths; 2626 Lake View-avenue; reasonable rental; choice location.

2630-32 LAKE VIEW-AV.
Across from Lincoln park; choice 6 and 7 room apartments; reasonable rent.

2628 LAKE VIEW-AVENUE.
Beautiful 4 room apartment with large private rear porch; moderate rental.

2116 HADDON-AV.—FIVE LIGHT ROOMS, enclosed porch; electric refrig.......$45.00
R. M. O'BRIEN & CO.,
111 W. Washington-st. Rand. 3062.

AT BELMONT HARBOR.
4 rooms, painted walls, refrig., rollaway, ½ blk. west of Sheridan. 3159 Hudson.

1212 SHERWIN-AVENUE.
2d floor, 3 baths, 7 large light airy rooms with front and back sunparlors overlooking lake. Greenleaf 7132.

6 RMS., 2D FLOOR, $40.
Elec. refrig., thoroughly decorated.
3831 Broadway. Rogers Park 0204.

ATTRACTIVE 5-6 ROOMS.
S. E. cor. Foster-Sheridan. Sun par., shwrs., dec.; nr. pk., lake. Jan. 5133 Sher., bsmt.

58 W. GOETHE [NEAR DEARBORN]—7 rms.; stm. ht.; good room's location; $40 up. Shanklin & Co., 111 W. Washington-st.

LOVELY DEVON-WESTERN APTS.; 6 RS., 2 baths, gar.; $70; 5 rms., 1 bath, $50-$55. McCarthy Realty, 6332 N. California.

4 AND 5 RM. APTS.—NEW BLDG., ALL outside rms., free refrig.; rollaway bed. All trans. Geo. Stebick, 6238 Magnolia.

LAKE APARTMENT, 6 ROOMS, 8 ROOM efficiency, 2 baths, carpeted floors; restricted. Rogers Park 3040 or 3140.

6 RMS., STEAM HEAT; LARGE LIVING rm., ivory woodwk., inlaid linol.; new range; refr.; ideal loc. $55. 4872 N. Paulina.

4 RMS., JARVIS-AV. — OVERLOOKING lake; priv. beach; newly dec.; exc. transp., stores; Gentiles; $47.50-$62.50. Shel. 9391.

947 EDGECOMB-PL.—MODERN 4 ROOMS; newly dec.; $40; all trans.; 1 block Sheridan L. See janitor or Bittersweet 1600.

2408 GRACE—4 LARGE, SUNLIGHT RMS., refrig., bath with shower; close to golf course; near bus line; $40. Juniper 3858.

MODERN 6 ROOM; SUN PARLOR, SLEEPing porch; near L, 4 car lines, public and Catholic schools. 4444 N. Campbell.

6 AND 8 ROOMS, $70 TO $105—2-3 BATHS; lrg. rooms; near park, beach, golf course. 700 Irving Park. Open Sunday. Lak. 6480.

NR. LINC. PK.; 6 RM. 1ST FL., 2 APT. bldg.; old ivory wdwk., tile bath, 2 wd. burn. frpl. 2478 Orchard-street. Sup. 1181.

1123 PRATT-BLVD.—7 ROOMS, 2 BATHS, sun parlor, enclosed rear porch; 3d in 3 apt. building; ¼ block to lake.

6-7 ROOMS, $90-$100—2 BATHS, VAPOR heat; glazed porch; now or October 1. East of Broadway. 560-564 Roscoe-street.

BEACON, 4717, 2D — 6 RMS., REMOD., arched drwys., built-in tub, G. E. refr., $55.

5 SUN., CLN., ST. HT. RS.—$30; NEW, DEC. nr. ph.; nr. pk. and lake. 1349 N. Wells-st.

2831 BURLING-ST., 3D—6 ROOMS, ALL off hall. Phone Diversey 1368.

CORNER APT., 5 RMS. AND SUN PARLOR, 3d fl.; $55. 1304 North Shore-avenue.

609 MELROSE—MOD. FRIG. 4 R., $37.50. 903 Airdrie-pl., 4-5 R., $35-$40. Dea. 0356.

MORSE-AV.—5 MOD. RMS.; PCH., ELEC. ref.; nr. school; all tran.; $45. Shel. 0582.

1135 BRYN MAWR-AV.—2D; 4 RMS.; SUITable office and apt.; $45. Lak. 6480.

BOSWORTH, 7630—4 MODERN, DESIRABLE large rooms. Briargate 8986.

6 RMS.—ST. H.; REFRIG.; SLEEP. PCH.; 2 bl. L, h. school; $45. 4045 Hermitage.

6 RM. APT., $45—FREE LIGHT, GAS AND refrig. 4063 Kenmore. Lake View 2750.

522 CENTER-ST. — 5-6 RM. APTS.; STM. ht.; el. refrig. porches; adults; good tran.

1412 BRYN MAWR—6 RMS., SUN PAR., extra lav.; close schools, excel. trans.

TO RENT—APARTMENTS—NORTH.

Four, Five, Six Rooms, and Larger.

Willoughby & Co.
North Side Office,
2335 Commonwealth-av.
Central 5050.

3122 Sheridan-rd.
8 ROOMS, 3 BATHS, $135.
7 ROOMS, 3 BATHS, $125.

325 Fullerton-pkwy.
10 ROOMS.
High floor available.
Solarium.

305 Fullerton-pkwy.
10 ROOMS, 4 BATHS.
Over the park; bungalow in conjunction if desired.

1141 N. State-st.
8 ROOMS, 3 BATHS, 3D APT.
Spacious outside rooms.

2335 Commonwealth-av.
6 ROOMS, 2 BATHS, $110.
Elevator bldg.; showers; new refrigeration; located center of Lincoln park.
AGENT ON PREMISES.

3800 LAKE SHORE-DR.
Residential, yet convenient to everything. Overlooking golf course and the lake. Bus at door; surface line two blocks; L three blocks away. These exceptional apartments now available.
6 rooms with 2 and 3 baths.
All apartments in this building are beautifully appointed and efficiently serviced; elevator service. Each apartment has ample closet space; wood burning fireplace; compact room arrangement. Your choice of decorations. Rooms are spacious, yet cozy. Cross-ventilation in each. Residential manager, Lake V'w 3830.

3000 SHERIDAN ROAD
A beautiful 17th floor apartment now available in this restricted building. 7 rooms, 3 baths —2 private porches—music room. Ideal layout.
OFFERED BY
Wirtz, Haynie & Ehrat
3180 SHERIDAN-ROAD.
Wellington 3000.

427 WRIGHTWOOD
A most modern 5 rm. apt. on near north side. Completely remodeled and redecorated. Arched doorways, built-in tubs and showers, new stove and electric refrigerator. Close to lake, park, shopping district. Excellent transportation. See agent on premises or
DRAPER & KRAMER,
INCORPORATED.
16 N. DEARBORN. STATE 0088.

550 AND 559 SURF-ST.
4 TO 7 ROOM UNITS.
24 hour elevator service.
Newly decorated lobbies, halls, and apts. Extra large Westinghouse refrigerators. Studio arrangements. Unusual types that you should see. Roof sun deck. Near golf course, park, beaches, and shows.
McMENEMY, INC.,
See Mrs. MacDonald. Lake View 0861.

1016 HOLLYWOOD-AV.—4 TO 7 RM. APTS. ¼ blk. west of Sheridan-rd. [5700 north]; ½ block lake; unusually well arranged; lg. rooms; sun and slp. porches. $60 to $135.

665 GRACE-ST. 4 TO 6 ROOM APTS. 1 block west Lake Shore-dr. and park. Well arranged, attractive rooms; sun and sleeping porches. $50 to $85.

5 ROOMS—MODERN BLDG.
All outside rooms, ivory woodwork, fireplace, in-a-dor bed; very reasonable; excellent location, 1849 Lunt, 1 block steam road and surface; L, bus at door.
SCHOENLANK & KIRSCHNER, INC.,
1505 MORSE AVENUE. SHEL. 8820.

5-6 ROOMS, 2 BATHS.
5057 Sheridan, beaut. 6 rms., 2 baths..$70
818 Eastwood, high grade 5, 2 baths....$65
947 Winona, comfortable, 2 bths..$57.50 up.
834 Lawrence, large rooms, 2 baths......$65
Phone Cent. 6610 for Other Apt. Bargains.

4 ROOMS, $35.
5340 Winthrop-avenue, 1 block Edgewater Beach hotel; all transportation.
SCHIFF, WOOL & ROSENFELD.
100 North La Salle-street.

215 E. CHESTNUT—4 ROOMS. BARgain; lge. liv. rm., bedrm., din. rm., kit.; tile bath, shwr., 3 lge. closets, 8 windows, cor. open view; 24 hr. tel., elev., office service; commissary, valet; walk. dist.; gas and refrig. free.

1058 NORTH SHORE-AV.
3d apt., 6 rms., 2 baths, 2 sun rms. NEWLY AND BEAUTIFULLY FINISHED THROUGHOUT. Rog. Pk. 6024 or Cen. 0876.

EAST OF BROADWAY.
4 rooms, $45; 5 rooms, $55; modern, fireproof building in very desirable neighborhood. See janitor, 549 Wellington-avenue.

7657 Greenview-avenue.
5 ROOMS, $55.
Fireplace, built-in bookcases, G. E. refrigeration. Unusually well kept building.

912-22 LAKESIDE-PL.
4 rooms, newly decorated; electric refrig.; all rooms light; large porch; ¼ block east of Sheridan-road; $37.50. See janitor.

7 Rms., O'looking lake, park.
Beau. large rms., 2 baths, shower; canvas walls, side lights; ivory dec.; 2d and 3d, 909 Winona-st. Available now. $85. Long. 4942.

6 RMS., NEAR LAKE, $50.
Beaut. arranged, sanded floors, sun porch, completely decorated; outer drive 1 block. 3d floor. 830 Leland. State 1613.

300 BARRY-AVENUE.
6 rooms, 3 baths; electric elevator; garage; fireproof building. RANDOLPH 3311.

ATTRACTIVE APT.
5249 N. Hoyne. 4 rooms, tile bath; rollaway; free refrig.; very modern; $47.50.

5906 N. HERMITAGE—CORNER; 5 RMS. and sun parlor; stm. ht.; refrig.; immediate possession; reasonable. See jan. or Shanklin & Co., 111 W. Washington-st.

4400-06 N. PAULINA-ST.—1ST, 2D; 5-6 RS., spacious, light; elec. refrig.; nr. schools, shop dist., transp.; will dec.; avail Oct. 1; $42.50-$47.50. Whitehall 6880.

4 AND 5 ROOMS, $32.50-$40.
4600 Dover-street, completely redecorated. See agent on premises.

ATTRACTIVE 4 AND 5 ROOM APTS., $37.50 and $55. 1342 Estes-avenue; G. E. refrigeration; completely decorated; near lake, beach, bus, and L; adults only.

. 6 ROOMS, OVERLOOKING PARK. .
628 SHERIDAN-ROAD; 2 baths, sleeping porch, sun parlor $75.
H. W. CROXTON & CO. 4723 Broadway.

5 RMS., 2 BATHS, SHOWER; 2D OR 3D FL.; sunplr., priv. porch. 839 or 850 Ainslie-street; moderate rent; garage optional.

6 LG. RMS., 2 BATHS, SUN PAR., FIREPL. E., S., and N. expos.; lg. yd.; 1 blk. L, lake, bus; $70-$100. 1216 Lunt. 7000 Sheridan.

MOST BEAUT. 4-5 RMS. ON N. SIDE—Firepl., elec. dishwash.; porch, cedar clos.; tile kitchen, bath, rollwy. 4303 N. Paulina.

703 N. DEARBORN—BEAU. STUDIO APT.; carpet; fireplace; indirect lights; encl. porch; $70. Inspect or Randolph 9121.

926 ARGYLE-ST.—7 COMFORTABLE RMS., 2 baths, fireplace; near park; good transportation; private family. Owner.

4 ROOM APTS.—GOOD ARRANGEMENT; light, airy, outside rms.; mod. conv.; refrig. Blk. all trans.; $35-37.50. 4417 Clifton, 3d.

4 RM. APT.—CHOICE LAYOUT; LARGE; decorated; all conv.; $42.50. 1017 Winona-st. Also 4 rm. apt., $40. 1019 Ainslie-st.

NORTH EDGEWATER, NR. LAKE AND trans., 4 large, light rooms, porch; reas.; modern; Gentiles; no children. Briar. 6085.

922 FULLERTON—NR. "L," SCHLS. AND park; 7 rms., stm. ht., Craftex walls, tile kit. G. E. ref. Venetian blinds. $60. Lin. 4094

ATTRAC. 5 RMS., SUN PCH.—ROGERS PK. residential neighborhood. Open for inspect. Sun. and Mon. 1910 Estes-av. Briar. 6557.

— — — — — — $55.00 — — — — — —
5 room, 2d floor front; free refrigeration.
1250 Albion-avenue.

6049-55 RIDGE-AV.—4 RM. CORNER APT.; elec. refrig., inador, fireplace, bookcases. $42.50. Agent on premises.

— — — — REDUCED RENTALS — — — —
5 large rms.; free refrig.; $67.50; best transp. [3100 N.]. See Mgr., 536 Belmont-av.

DANDY 4 RMS., LOBBY BATH, REFRIG. 61 E. Oak, nr. Drake. $45. Ran. 4193.

544 WELLINGTON — 6 ROOMS, 2 BATHS newly dec.; immed. poss.; reas. Gra. 2492.

4333 VISTA-TER.—5; LIGHT; NEAR LAKE; new. dec., ivory; glaz. pch.; G. E. Buc.5590.

2820 SHERIDAN-RD.—ATTRACT. 8 RMS., 2d; ivory finish; garage; reasonable.

1832 GRACE-ST.—7 RM. APT.; 4 BEDRMS.; steam ht.; all trans., $45.

8 BEAUT. RMS., TILE BATH, REFRIG., porch; $65. 518 Fullerton-pkwy. Bit. 0473.

LIGHT MOD. 5 RM.—ENCL. PCH.; 2D FL.; good trans. 5422 N. Artesian. Rav. 9808.

5 RMS.; HOT WAT. HT.; ENCL. POR.; REfrig., gas stove; 2d; reas. 5429 Byron-st.

4 RMS., SLEEPING PORCH, HEATED; Oct. 1; lge., airy, lgt.; $32.50. Jun. 3960.

6417 WAYNE-AV.—5 RM APT., INSUL'D slpg. porch; 2 apt. bldg.; exc. trans.; $60

5 RMS., SUN PAR TILE BATH, SHWR., 2d fl.; 2 apt. 1755 North Shore. Rog.7577.

1000 DAKIN, 2D FL.—5 ROOM CORNER apt.; $40. Refrig. Near L. Lake V. 6480.

TO RENT—APARTMENTS—NORTH.

Four, Five, Six Rooms, and Larger.

BAIRD & WARNER
Lake View Office,
3122 SHERIDAN-RD. WELL. 1855.

433 WELLINGTON-AV.
9 large rooms; excellent layout; tile baths and showers. Near lake, park, schools, and transp. Reasonably priced.

919-33 WELLINGTON.
5 rooms, nice layout; ½ blk. to L and surf. lines. Near school. Free refrig. $47.50.

539-45 ALDINE-AV.
6 light rooms at $60. Near lake, park, schools, transportation.

3934 FRONTIER-AV.
6 rooms, 3 baths, sleeping porch; tile bath, shwr., firepl., yard; gar. available. ½ blk. to park and lake. $135.

500 MELROSE-ST., 2D FLR.
Near Belmont Harbor, 6 rooms, 2 baths, at $92.50. Good transportation.

507 BRIAR-PLACE.
7 large, light rooms, 3 baths; canvas walls, shower stall. Garage.

3030 SHERIDAN-ROAD.
9 spacious rooms, 3 baths; wood burning fireplace. Attractively decorated and priced.

OPEN SUNDAY.
GET OUR COMPLETE RENTAL LIST.

6 AND 12 SCOTT-ST.
Modern fireproof building; elevator; doorman service; light on all sides; 8 rooms, 3 baths, fireplace, refrigeration, private laundries; complete in every detail.
1350 N. STATE-ST., 8 ROOMS, 3 BATHS, sleeping porch, fireplace, refrigeration, elevator. Possession Oct. 1.
521 BELMONT-AV., NR. LAKE, 1ST & 3d floors, 6 rooms, 2 baths, sun parlor, rear porch, refrigeration.
3145 CAMBRIDGE-AV., 5 ROOMS, TILE bath, extra lavatory, fireplace, refrigeration.
58 E. WALTON-PL., CLOSE TO DRAKE hotel, 5 rms. & bath, steam heat, reasonable.
425 OAKDALE-AV., 2D FLOOR, RESIDENtial 3 apartment building; 7 light rooms, 2 baths, 2 porches, refrigeration.
Paul Steinbrecher & Co.
CENTRAL 4984. 7 S. DEARBORN-ST.

707 JUNIOR TERRACE
Overlooking drive, park, and lake; 8 rm. apts., one to a floor; upper floors available, 4 exposures. Inquire Bldg., or call Franklin 0353.

434 MELROSE-AVENUE
6 ROOMS, 2 BATHS.
With large living room; all floors carpeted; electrical refrigeration; elevator service; rental $110 per month.
Resident Manager, Graceland 10210.
McGUIRE & ORR, INC.
Agents,
69 W. WASHINGTON. RANDOLPH 6270.

3750 Lake Shore Drive
5 TO 8 ROOMS.
EXCLUSIVE APARTMENTS.
Large, spacious rooms; woodburning fireplaces, cross ventilation, swimming pool. Outstanding in every way.

3500-02 PINE GROVE.
Beautiful 5 room corner apartments; 1 block from Lincoln park and all recreational facilities. General Electric refr.; near all trans. Reasonable rental. Apply residential manager, Mrs. Pearson. Call Dearborn 7740. 69 W. Washington-st.
Central Rental Service.

3801 NORTH ROKEBY,
Corner Grace, 3d; 5 beautiful, large rooms; private porch; apartment is completely redecorated; convenient to all transportation; $50; immediate occupancy. Janitor on premises. Wellington 8655.

1400 Lake Shore Drive
Available now. Unfurnished 4 room efficiency. Large living room; excellent closet space. Utility included. Rental $70.
CALL AGENT—WHITEHALL 4180.

WONDERFUL COR. APT.
4 lge., sunny rms.; 6 windows in liv. rm.; 4 lg. closets; rollaway bed; lg. pantry; elec. refrig.; near schools, park, Morse L sta. and Lake Michigan; gentiles. 1435 PRATT-BLVD.

1849 LUNT-AVENUE.
Sublease to April 30, 1937; 2d floor, beaut. 5 rm. corner apt.; all outside rms.; only $52.50. Immed. possess. or October 1st. See Breininger, on premises.

650 FULLERTON-PKWY.
6 large, beautiful rooms, 2 bathrooms, master bathroom tiled, Craftex and canvas walls; all carpeted; reasonable rent. Must be seen to be appreciated. Cable. Lin. 8944.

3516 GREENVIEW-AV.
5 spacious rooms, two sun parlors, ultra mod. 3 apt. bldg.; 2d fl.; light all sides; tile bath, shower; large closets; Frigidaire; quiet residential st. All trans., shops.

1367 N. STATE.
10 ROOMS, 3 BATHS.
Attractive 2d floor apartment home at reduced rental. Lake View 6480.

4211 N. PAULINA-STREET.
Beautifully appointed 4 and 5 room apts.; $60-$90; residential neigh.; convenient location. Agent at building or State 4670.

— — — 848 CRESCENT-PLACE — — —
5 rms., solarium; unusually large liv. rm. Built-in tub and showers. Close transp. and shopping district. Dec. to suit. $65. Garage optional. Open for inspec. Long. 6636.

1775 GRANVILLE-AVENUE.
4 room apt., $37.50. Refrigeration and inadors. Convenient schools, shopping and transp. See agent or Rogers Park 10113.

2300 FARWELL-AV.
5 large rooms, dome ceilings, large gallery, colored tile baths, showers, tile kitchen, pantry, linen cabinet, cedar closet; free refrig.

912 WINONA-ST. [E. OF SHERIDAN-ROAD, near Lake Shore-drive]; high class 6 rms., stm. ht.; refrig.; $60 up; immediate possession. See janitor or SHANKLIN & CO., 111 West Washington-street.

1055 SHERIDAN-ROAD [6400 NORTH]—4-5 Rooms, $45.00 to $55.00. New Stoves, Refrigs. Ready immed. poss. Loyola X-Bus at Door. Briargate 4911.

— — — 1114 COLUMBIA-AVENUE — — —
7 rooms, 2 baths, 2d floor; $85; ¼ block to lake; convenient to transp., schools, and stores. See BAES, 1104 Columbia-av.

855 LAKESIDE-PL.—6 LG., LIGHT, AIRY rms.; steam heat, G. E. ref.; private front and rear porches; st. ht. gar.; immed. poss. Janitor on premises or call Randolph 1580.

7 ROOMS, FACING LAKE.
Lg., lt. rms., 2 s. p., 2½ baths; 4 bedrms. Now avail. Gentiles. $115. 7714 Eastlake-ter.

6 RMS., 2 BATHS, CEDAR CLOSET, G. E. refr., autom. heat, cor. apt., 2 flat; garage; off street; good tran.; ideal loc.; immed. poss. 6935 Morton, cor. Morse. Hol. 1236.

5 LG. ROMS WITH SLP. PCH.—MOD., 2D apt., $57.50. Near lake and park; gd. trans. 703Cornelia-avenue. Ravenswood 0451

6 RM. APT., $42.50—LITE; ENCLOSD. PCH., yard; elec. refrig; hot w. h.; gd. trans. Gentiles. 1526 Highland-avenue.

5 RM. MOD. APTS.—6430 N. FRANCISCO-av.; free refrig.; arched doorways. Westman Realty, 1544 Morse. Holly. 2424.

7600 SHERIDAN-ROAD—7 LARGE, LIGHT, airy rooms, 2 baths; facing lake; sublease; $75. Sheldrake 5963.

6414 N. ALBANY-AV. — 5 BEAUTIFUL rooms, 2d; free refrigeration and gas; garage; reasonable. Randolph 3477.

— OUTSTANDING APTS. FOR PRICE —
4 and 5 rms., 7033¼ Sheridan; $40-57.50; beaut. dec., attrac. apts.; nr. beach, bus, L.

559 ALDINE — 6 RMS., $57.50; LARGE, light rms., sun porch; elec. refrig.; near park, trans., stores; completely redecorated.

5440 KENMORE — 4 RMS., $42.50; FREE refrig.; enameled woodwork; new floors; near all transp., schools, and stores.

5542 KENMORE—6 ROOMS; EXTRA LAV., Craftex walls; modern; 1st floor.
Walter E. Carlson, 2154 Devon, R. P. 3468.

N. W. CORNER—6102 GLENWOOD.
4 large rooms and sun parlor; in-a-dor bed; $50. Also 4 rooms, $40. Sheldrake 2015.

4-4¼ ROOMS—2 BDRMS.; AT THE LAKE; facing park; free refrig., gas; attr. rent. See janitor, 7221 Sheridan-rd. or Rog. 6360.

4 AND 5 ROOM APTS.—NEWLY DEC., ALL outside rms.; excellent trans.; new refrig. 2800 West. 4723 Virginia, 1st apt.

4½ ROOM APT. AND PORCH; ALL OUTside rms.; $35. Different. 5047 Winthrop.

4022 BROADWAY, 1ST—5 LARGE, LIGHT rooms, $38; refrig.; all trans. Lak. 6480.

WELL LOCATED 4 LT. RMS., $35; ENGL. basemt., $27.50. Adults. 4900 Magnolia.

GRAB THIS!—8 RS., AVAIL. NOW; REF., ht., gd. loc.; L-bus. Reas. 3923 Clarendon.

5 RM.—2 BATHS, MOD. REFR.; NR. LAKE, L, bus, school. 5955 Winthrop. Sun. 3455.

6815-17 SHERIDAN-RD.—6 RMS., 2 BATHS, Beau. dec.; brk. gar.; $65. Agt. on prem.

4 ROOMS—GAS, LIGHT, REFRIG. FREE. Excel. trans.; $40; adults. 4441 N. Damen.

1941 SEDGWICK—5 ROOMS, $30, 2D AND 3d; steam heat; near park, Lak. 6480.

37 E. SCHILLER—8 CHEERFUL ROOMS, 3 baths, 2d fl., elevator bldg. Lak. 6480.

CHOICE 4-5 RM COR. APTS., TILE BATH shower; best trans. 5900 Magnolia.

ATTRAC. 5 RMS. [6 RM. CAPACITY]—LG. liv. rm., pch. 1523 Ardmore. Sun. 5169; reas.

460 DEMING-PL. — ¼ BLOCK LINCOLN park; 5 extra large rooms; $65.

TO RENT—APARTMENTS—NORTH.

Four, Five, Six Rooms, and Larger.

DRAPER AND KRAMER
INCORPORATED.
4 ROOMS.
5821 Ridge-av., 2d and 3d—White woodwork, fireplace, elec. refrig.........
5 ROOMS.
6503 Greenview, 2d apt.—Cor. apt., solarium, very large rms., elec. refrig., L, bus, surf. trans.
5606 N. Ashland, 1st—Stove heat ....$27.
6509 N. Ashland, 3d—Glazed porch, white woodwork, fireplace; elec. ref. transportation ....
4919 N. Ashland, 1st. Airy, large, screened porch.........
6 ROOMS.
7362 N. Damen, 2d and 3d—2 baths, kitchen, slpg. porch, canvas, craftex walls; free refrig.
6112 N. Mozart, 3d—2 baths, tile kitchen, brkfst. nook, canvas walls, inlaid linolium; garage ....
6107 N. Talman, 3d—2 baths, tile kitchen, brkfst. nook, canvas walls; gar.
6440 N. Albany, 1st—2 baths, shower, glazed porch, garage ....
7 ROOMS.
3428 Janssen, 2d—Electric refrig., large, glazed rear porch; garage .....$47.
2262 DEVON-AVENUE.
ROGERS PARK 8130.
OPEN SUNDAY.

Marshall Field Garden Apartment Homes
RENTAL SCHEDULE.
3½ rooms, $45.
4 rooms, $42-$50.
4½ rooms, $55.
5 rooms, $55-$60.
6 rooms, $58-$68.
Maintain your living standards at reasonable rentals. Beautiful apartment homes; 9 minutes from loop; admidst flowered gardens. FINEST PRIVATE SCHOOL FOR YOUR CHILDREN. Supervised play grounds, playrooms, adult recreational center; garage. Selected tenancy assures good neighbors. Visit model apartment. Renting office, 411 Blackhawk-st. Open from 9 to 6 p. m. daily, except Saturday, 9 to 12:30 noon; Sunday, 2 to 5 p. m. Phone Lincoln 2121. Write for PICTORIAL BOOKLET.

1209 ASTOR-STREET
6 ROOMS, 3 BATHS.
DE LUXE APARTMENTS.
16 STORIES—FIREPROOF, 2 ELEVATORS
1 BLOCK FROM LAKE SHORE DRIVE
HIGH CLASS RESIDENTIAL SECTION
Large, light, airy rooms, canvased walls, built-in fireplace; modern refinements; large G. E. refrigerators; elev. and doorman service 24 hours a day.
ARTHUR L. WEINSCHENK, REALTOR,
11 S. La Salle-st. Phones Central 1120-112

180 E. Delaware Place
NEAR NORTH SIDE (900 N.
4-5 Room Apts., 2 bedrooms and 2 color tile baths; canvased walls.
East of Michigan-avenue.
Elevator, doorman, and switchboard servic
I. M. Ryan. Whitehall 510

THE FARCROFT
4 rms., $65 up; 5 rms., $97.50 up; gas, light, and refrig. included. Modern story building; ½ block to lake; maid service available. See resident manager at bldg. Briargate 6000.
1337 FARGO-AVENUE.

CHOICE CORNER APT.
In Edgewater.
8 rms., 2 bths., 1st flr., in 2 apt. bldg; beautiful sun parlor; close to public and parochial schools, L, car, bus, beach; Frigi $95. Longbeach 2221.

1400 Lake Shore Drive
October occupancy; 5 room efficiency; bedrooms, 2 baths, south and west exposure. Utilities included. Reasonable rent.
CALL AGENT—WHITEHALL 4180.

GAYLORD APTS.,
5820 KENMORE.
3½ rooms, $47.50 to $52.50. Carpet, utilities furnished. Near "L," buses, lake and excellent shopping district. References.

511 ALDINE-AVENUE.
½ block from Lake Shore-drive at Belmont harbor. Very desirable 4 rm. apt., 2d fl; woodburning fireplace, canvas walls, elec. refrig.; all floors carpeted; $75. Apply janitor

523 MELROSE.
1 BLK. FROM LAKE.
5 rooms and maid's room.....................$8
4 rooms, very large living room...........$6
Restricted. Super. 4373 or Wellington 896

TO RENT—APARTMENTS—NORTHWEST

General List.

S. E. Cor. Palmer-Hancock.
3½ and 4½ Room Apts. Steam heat. Elec. Refrigeration. Good Shopp. and Transp

N. W. Cor. California-Barry
5 Rooms. Steam Heat. Good Shop. & Trans. Decorate to suit.

S. E. Berteau-Sacramento.
3½ and 4 Rooms. Steam Heat. G. E. Refrig. Near School. Good Shopping and Transpor

N. E. Kilbourn-North-av.
4 Rooms. Steam Heat.
Good Transportation. Reasonable Rent.

S. W. Cor. Lawrence-Albany
3 and 4 Rooms. Steam Heat.
Free Elec. Ref. Free Wash. Machine & Mang Good Shop. and Transportation. Near School

N. E. Cor. Ashland-Berteau
4 Rooms. Steam Heated. Electric Refrig Good Shopping and Transportation.

S. E. Cor. Argyle and Troy.
3½ Rooms. Steam Heat. G. E. Refrig. Good Shopping and Transp. Near School
SEE AGENT ON PREMISES OR CALL
Schiff, Wool & Rosenfeld
STATE 1920.

COMPLETELY RENOVATED
3½-4-5 ROOMS, $32.50-$40.
Bldg. entirely remodeled; elec. refrig., etc.
4710-16 BERNARD-STREET
SEE JANITOR, 4712, 1ST WEST.

4750 N. SACRAMENTO.
Modern, light 3½-4-5 rms.; elec. refrigeration. Free use of elec. laundry equip. See janitor or phone Franklin 8383.

FACING HUMBOLDT PARK — BEAUT. 3-3½-5 rm. mod. apts.; nr. all trans., shops, schls.; reas.; avail now. Off. 1530 N. Kedzie.

3 AND 4 RM. APTS.—LARGE, MODERN; see to appreciate; exc. transportation; block C. & N. W. 3801 Addison-street.

NEWLY DEC. 2-3-4-5 RM. APT.; FREE REfrig.; nr. Catholic- public schls., theater. A. J. SCHORSCH & CO., 6059 Irving Pk.-blvd.

3026 EDGEWOOD—3½-4 ROOMS; NEW REfrig, tile bath; $37.50-$45. Ran. 3477.

One, Two, and Three Rooms.

2455 LOGAN-BOULEVARD.
3½ ROOMS, $37.50-$40.
Near surface line, bus at door.
See janitor or call State 4670.

5100-18 N. KEDZIE — 3½ RMS., NEWLY decorated, new stove and refrig.; $30; gentiles. Agent on premises.

N. E. COR. ARGYLE AND DAMEN—3½ RM. apts.; elec. refrig.; reasonable. Agent on premises.

3 RM. BASEMENT FLAT FOR RENT. H. W. h. $22. 5642 North St. Louis.

3462 N. KEDVALE—3½ RM. CORNER APT. Extra roll bed. $37.50.

Four, Five, Six Rooms, and Larger.

6 RMS., H. W. HEAT; FRESH DEC.; SHOWer. $45, incl. gar.; gd. tran. 2325 N.Austin

3½-4 RMS., MOD. CORNER BLDG.; ELEC. refg. 1120 North Kildare-avenue.

4533 N. SAWYER—5 RMS., HTD., ELEC. refrig.; lge. encl. pch.; L 1 blk. Gentiles.

2300 N., LATROBE-AVENUE—CHEERFUL, 6 rms., cor. bldg. Reas. Hot w. ht. Gentiles.

5400 MONTROSE—COR. 4 RMS.; LG. SUN par.; new. dec.; $37.50. Ph. Euclid 955.

5 ROOM APARTMENT WITH GARAGE. REfriger. 3939 N. Christiana, 2d apt.

3527 McLEAN-AVENUE, 6 ROOMS, MODern, elec. refrig.; $47.50. Randolph 3477.

3225 CRYSTAL—3½ LARGE, LIGHT RMS., elec. refrig. $35. Randolph 3477.

2004 W. WALTON—4 LARGE, LIGHT rooms, 2 bedrooms, $32.50. Rand. 3477.

MOD. HEATED 5 RMS. AND SLPG. PCH., $45; gar. opt. 4222 Marmora, Ave. 9801.

4117 N SPAULDING—4 ROOMS, IN-A-DOR, elec. refrig.; $37.50. Randolph 3477.

3753 GEORGE-ST.—4 LARGE, LIGHT RMS., $35-$37.50; elec. refrig. Ran. 3477.

4912 N. WASHTENAW-AV.—6 RM., ENCL. sl. pch.; all large rms. Rent $60.00.

2542 N. SACRAMENTO—4 ROOMS, $35; 5 rooms, $40; elec. refrig. Agt on premises.

6 MOD. ROOMS—GARAGE, ELEC. REFRIG., excel. trans., h. w. heat, reas. 3741 Eddy-st.

(Continued on following page.)

TO RENT—APARTMENTS—NORTHWEST.

(Continued from preceding page.)

Four, Five, Six Rooms, and Larger.

DRAPER AND KRAMER
INCORPORATED.

4 ROOMS.

4403 N. SACRAMENTO, 2D. Refrig.; lge. rms.; nr. schls. $32.50
4611 N. ROCKWELL, 1ST. Free refrig.; lge. rms.; nr. L. $37.50
4639 N. ALBANY, 3D. Refrig., inador; nr. trans. $35
3149 LYNDALE, 1ST. Refr.; nr. park. $32.50
2631 AINSLIE, 1ST. Free refrig.; nr. schls. and trans. $37.50

5 ROOMS.

2231 N. KEDZIE, opposite park; refr....$35
5047 N. CENTRAL PARK, 2d. Electrolux refrig.; large light rms. $42.50

6 ROOMS.

4500 N. SAWYER-AV., 2D. Sun par., fireplace, bookcases, shower, extra lav.; refrig. $50
2924 LOGAN, 3D. Large corner rms.; refrig. $40
2337 N. KEDZIE, 2D. Large corner flat; excell. layout $42.50

4662 N. Kedzie-av. Irv. 1808
OPEN ALL DAY SUNDAY.

CHOICE APARTMENTS.
2812 N. WHIPPLE, 6 rms., stm. ht. $45
2942 N. WASHTENAW, 5 rms., stm. ht., electric refrigeration $45
5355 HENDERSON, CORNER LONG; 4 rooms; stm. ht., elec. refrig. $35
GLANZ MORTGAGE CO.,
2112 MILWAUKEE-AV. ARMITAGE 4700.

4-5 Rms., $37.50-$42.50
New bldg., well designed apts., Frigidaire, shower, rollaway, 5 closets. Will dec. Excel. transp., nr. schools and shopping district.
3215 BELLE PLAINE-AV.
SEE AGENT ON PREMISES OR
C. WALLACE JOHNSON. 7 S. DEARBORN.

Northwest Biggest Bargains.
KEDZIE BOULEVARD APARTMENTS.
FREE REFRIGERATION.
2128-42 N. Kedzie [at Palmer Square.]
4, 5, and 6 rm. apts. Inador beds; light, airy. Conveniently near schools, churches, shopping, transportation. Well kept bldg., good neighbors. Manager at 2130½ N. Kedzie.

2263 N. KEDZIE-BLVD.
Choice 5 rms., sun parlor, enclosed rear pch. Free refr. Ideal trans., shopping, school; newly decorated. Very reasonable.

5 LARGE ROOMS.
Sun parlor, glazed porch, shower, elec. refrig., hot w. heat, all conveniences; 3d fl.; $50. Mrs. Marx, 4630 N. Central Park-av.

1320 FARWELL-AV.
Beautiful 6 room apt., modern 2 apt. building; best residential section in Rogers Park. Phone Rogers Park 3145.

1400-04 N. KEDZIE-AV.
Overlooking Humboldt Park; 5-6 rms.; spacious light sunny corner apts.; all mod. conven.; quality building. Janitor on prem.

3028 WILSON-AVENUE.
Desirable large 5 room 1st floor apt. in 3 flat bldg. Rear enclosed porch, yard, $42.50. L and surface trans. Lon. 8833.

3948 DAKIN-ST.
4 rooms, $37.50; free refrig. Inadors, painted walls. Excellent transportation. Mrs. Borvig, agent, or Juniper 8612.

3306 PENSACOLA-AV.—5 RM. AND SUN Par.; elec. ref., hot water, tenant to furnish own heat, inc gar., $32.50. FIRST REALTY CO., 2956 Milwaukee-av. Bel. 5151.

4042 N. MOZART, 3D APT.
5 large, light rooms, modern; electric refrig. $47.50; excellent transportation.

5 UNUSUALLY LARGE, LIGHT ROOMS, 2D floor, duplex, automatic heat; will decorate to suit desirable tenant; $75. 4414 Manor-avenue. Phone Keystone 8895.

1507 GRANVILLE.
5 large, light rms.; all new and modern. Agent on premises or call Randolph 6171.

NEWEST BLDG. IN PORTAGE PARK—5 rms., heated; tile bath; glazed porch; canvas dining rm., arch doors; $60, includ. garage. 5315 Sunnyside. Pensacola 6983.

MOD. 6 RM. APT.—REFRIG., HOT W. HT., newly decor.; 1 blk. from C.&N.W. Parkview sta.; 1 blk. from Addison bus line; $50, including garage. 3700 N. Lawndale.

5 LIGHT OUTSIDE RMS., 3D FLR.; GLZD. front porch; newly decorated; G. E. refrig., shower, stm. heated; no dogs; $42.50; adults. Gentiles. 4834 Belle Plaine-avenue.

4105 N. LAWNDALE.
4 light rooms and inador; free gas; Frigid.; steam heat. Good transportation.

2428 N. SAWYER.
4 rms.; spacious, light and sunny; quality building; excel. trans. Janitor on prem.

3057 N. SAWYER—5 RMS. AND SLEEPING porch; electric refrig.; $50. Large, light, modern apt. Desirable location. Excellent transportation. Dearborn 8714.

3101 LELAND-AVENUE—4 RMS., ELECT. refrig., $30. Desirable apt., corner bldg., ½ blk. L transp. and shop. dist. Dear. 8714.

5 LARGE LIGHT RMS. — REMODELED; steam, refrig., shower, janitor, 3d flr.; $45. 3253 Beach-avenue. Albany 9488.

4215 FULLERTON-AVENUE—4 AND 4½ large, light rooms, elec. refrig. New building. $35-$40. Randolph 3477.

3010 PALMER-SQ.—BEAU. 6 RM. APT.; huge liv. rm., colonial din. rm., tile bath; gar.; exclus. loc.; gd. trans.; gentiles; $70.

4-5 ROOM APTS., 4405 MONTROSE-AV.—Free refrig. $35-$37.50; 5 rms., imm. poss. Westman Realty, 1544 Morse. Holly. 2424.

2649 LAWRENCE-AV.—5 ROOMS, HEATED, 2d floor; refrig.; will decorate to suit; reasonable. Central 4824.

ATTR. MOD. 5-6 RMS., SLP. PCH., TILE bath, shower, refrig., $60 incl. gar.; wide lot, nr. transp. 4015 N. Hamlin. Jun. 8091.

4½-5½ RMS., ATR. APTS., FRIGID., PRIV. pch.; all outside rms.; excel. trans.; $40-$47.50. 3952 Waveland-av. Keystone 1752.

5 LIGHT SPACIOUS RMS., 2 FLAT, MODern, well kept bldg.; elec. refrig. Hot w. ht. Good trans. Reas. rent. 4754 N. Kelso.

MODERN 6 R. HTD. APT., 2D FL.; FIREPL. Lg. closets, encl. pch., gar. 3049 N. Kenneth. Open for inspection 2-6 p. m.

5 RMS. [2 FLAT BLDG.], SUN RM. AND encl. rear porch; G. E. refrig.; separate h. w. heat. 4307 N. Sawyer, 1st. Pens. 7712.

4948 N. KIMBALL [NR. RAV. L TERM.]—4 rms. stm. ht., refrig., $35-$40. See jan. or Shanklin & Co., 111 W. Washington-st.

6 RMS.—DBL. PLUMB., TILE BATH AND kitchen. 1839 Humboldt-blvd., 1st. Apply Hyman Segal, 2716 W. Division. Bruns. 6311.

4919 N. KEDZIE [NR. RAV. L TERM.]—4 and 5 rms., stm. ht., [ref. fr.] $30-$40. See jan. or Shanklin & Co., 111 W. Wash.

2410 N. AVERS; 5 RMS.; STM. HT.; REfrig.; low rent. SHANKLIN & CO., 111 West Washington-street.

5 RM. FLAT—SUN PARLOR, ENCLOSED porch; furnace ht.; gar.; reas. to reliable tenant. Good location. 3837 N. Spaulding.

2601 LOGAN-BLVD.—5 RM., SUN PARLOR, G. E. refrigeration, steam heat. $40.

ATTR. CORNER 5 RM., $35-$37.50; STM. ht., Frig.; exc. tran., adults. 2006 N. Kedzie

3404 N. SPRINGFIELD—5 RMS., HEATED, 2d fl., $40. G. E. ref. Gd. trans. Pen. 8610.

4 RMS.—IVORY WOODWK. THRUOUT. NR. L. $37.50. 2915 Shakespeare, 2A. Bru. 3083.

5 ROOMS—STM. HT., MOD., COR. BLDG. Frig. Nr. shopping. Reas. rt. 3839 Altgeld.

5 RMS., SLP. PCH.; NEW BLDG.; LOGAN Sq.; reas. 3100 Lyndale, nr. Kedzie-blvd.

3115 N. ST. LOUIS—5 LG. RMS.; NEW bldg.; refrig.; $42.50; garage. Hyd. 9064.

CRAWFORD, N., 4917—5 CLEAN LT. RMS., steam heat, elec. refrigeration. $37.50.

5 RMS., STM. HT., 2D FL.; LIGHT; GD. trans.; $38. 3223 Cortland. Bel. 2844.

3332 HUTCHINSON, NEAR KIMBALL—5 rms.; new. dec.; stove ht.; gar. opt.; reas.

5 LGE. LT. MOD. RMS., SLPG. PCH.; H. w. ht.; 1st fl. in 2 fl. 3734 N. Richmond.

TO RENT—APARTMENTS—WEST.

General List.

N. E. Cor. Jackson-Central.
4 Rooms. Steam Heat.
Free Elec. Ref. In-a-door Beds.
Good Transportation. Near School.

N. W. Cor. Cicero-Van Buren
3½ and 4 Room Apartments.
Steam Heat. Electric Refrigeration.
Good Shopp. and Transp. Near School.

N. W. Harrison-Kilbourn.
5 Rooms. Steam Heat. Near School.
Good Shopping and Transportation.

204 S. Kilbourn-avenue.
4 Rooms. Steam Heat. Free Elec. Refrig.
Good Shopping and Transportation.

N. W. Cor. Polk-Lawndale.
4 and 5 Rooms. Steam Heat.
G. E. Refrigeration. Near School.
Good Shopping and Transportation.

N. E. Lawndale-Arthington.
3½ and 4 Rooms. Steam Heat.
Electric Refrigeration. Near School.

S. E. Corner Clifton-15th.
4 Rooms. Steam Heat.
Very Reasonable Rent.

N. W. Spaulding-Flournoy.
3 Rooms. Steam Heat.
G. E. Refrigeration. Good Shopp. and Trans.

SEE AGENT ON PREMISES OR CALL
Schiff, Wool & Rosenfeld
STATE 1920.

3-3½-4 Rms., $32.50-$37.50.
5023-27 Quincy-street. G. E. refrig., modern building. See janitor on premises.
SCHIFF, WOOL & ROSENFELD,
100 N. La Salle-street.

TO RENT—APARTMENTS—WEST.

One, Two, and Three Rooms.

3001-09 W. 19TH-ST., AT MARSHALL-blvd., facing Douglas Pk. New mod. 3½ rm. apts.; Bus, L, surf. tr. $33. Cra. 3078.

3019 JACKSON-BLVD.—3 RM. BASEMENT flat; steam; $15 and services.

Four, Five, Six Rooms, and Larger.

— — — — — — AUSTIN — — — — — —
Large modern 6 rm. apts.; elec. refrig.; good transp. Will decorate to suit.
128 South Mason-avenue $57.50
328 North Long-avenue $40
KENNY BROS.
740 W. Washington-blvd. Columbus 10277.

MODERN 5 RMS., $65.
Avail. to tenant who apprec. environm.; splend. serv.; lg. outside rms. on quiet st. 235 N. MASON-AVENUE.

5 RM. MODERN HOT WATER HEATED flat. 2233 W. Superior-street, transportation 1 block Chicago and Western-avenues. $40 rental. Call Seeley 3352.

HIGH CLASS 6 RM. MODERN APT.; 2 baths; sleeping porch. 3037 Washington-blvd. Reasonable; garage inc. Rockwell 2182.

139 N. HOMAN-BLVD.—6 ROOMS, 1ST FL. Refrig.; beaut. dec.; lge., light rms. If you want a fine home see this. $60. Kedzie 1919.

4229 JACKSON—6 BEAUTIFUL RMS., newly decorated, gas ht.; $37.50. Woelke & Huebenthal, 127 N. Kedzie. Kedzie 1919.

116 S. HAMLIN-AV.—6 ROOMS, SUN RM., 1½ baths; electric refrig.; facing Garfield park; yard; 4 space garage; poss. Oct. 1.

5 ROOM APARTMENT, 2D, SUN PARLOR, sleeping porch, Frigidaire, heated; near L. ¼ block surface. $52.50. 740 N. Lorel.

6 ROOMS, SUN PARLOR AND SLEEPING porch; in front of Garfield park. 18 S. Hamlin-avenue. Nevada 6058.

7 RMS.—STOVE HEAT; NEWLY DECOR. $20. Key at 2d flat front. 319 S. Homan.

3936 GLADYS-AV.—EXCEPTIONAL VALUE. 6 lge., lgt. rms.; modern; garage; $45.

S. W. COR. CRAWFORD-GLADYS-AV.—5 RS. Steam heat. Reasonable. See janitor.

LG. 4 RM. APT., $42.50; FREE REFRIG.; good trans. Janitor, 5026 Washington.

5100 MONROE—5 RMS., BOOKCASE, FIREplace, shower, private porch; free refrig.

3516 VAN BUREN-ST.—4 RMS., MOD., IN-a-dor; electric refrig. ½ blk. from park.

SIX LARGE LGT. ROOMS, 2D FL., $25; good transportation. 3910 W. Huron-st.

6 ROOMS, 2D—STOVE HEAT, $20. 4842 Gladys. Austin 7148.

4 NEW INCOMPARABLE IN PRICE; BEAU. arrang. and loc.; ex. bed. shr. 224 N. Pine.

7 ROOM STEAM HEATED, $35. SEE JAN. 1660 Turner-avenue, nr. Ogden. Buc. 4582.

2117 WASHINGTON-BL.—8 LG., LT. RMS.; lg. pch.; exc. cond.; stm., mod., reas. Op. 10-4.

TO RENT—APARTMENTS—SUBURBAN.

SOUTH.

10559-65 HALE-AVENUE.
3½ light rooms; canvas walls, tile bath, shower. Must see to appreciate.
BLUHM & MALONE, INC.,
1802 W. 103d. Bev. 8662.

NORTH.

Evanston—19 minutes to loop.

EVANSTON'S NEWEST
SEVEN ROOM APARTMENT.
Distinctive in every appointment. Recessed book shelves; cheerful casement windows; also 2 wardrobes and maid's bath.
Will decorate to suit.
Gas furnished; call system; tennis court; attached garage. Wonderful church, shopping and residential section. Very reasonable.
SEE RESIDENT AGENT
or YOUR OWN BROKER.
1430 CHICAGO-AVENUE.

RAYMOND PARK APARTMENT HOMES,
425 GROVE-STREET.
8 ROOMS—4 BATHS.
Large, spacious, apartments, overlooking lake and park. Elevator attendants, day and night garage attendants. Apartments have woodburning fireplace, incinerators, large closets.
McGUIRE & ORR, INC.,
530 Davis-street, Evanston. Rog. 3213.

533 KEDZIE-ST., Evanston
Four rooms, $40. Large, light rooms. Near good transportation; excellent neighborhood, shopping center, churches, and schools near by. Keys with janitor. Benson, 945 Chicago-avenue. Phone Greenleaf 7049 or Dearborn 7740. 69 W. Washington-street.
Central Rental Service.

HILL-CREST APARTMENT.
3-4 room apartment available now. Davis-street location; accessible transportation and lake. Agent on premises.
QUINLAN & TYSON, INC.,
1571 Sherman-avenue, Evanston, Ill.
Rogers Park 2616, University 2600, Wilmette 2602.

6 RMS. AND SUN PORCH.
3 TILED BATHS, 2 SHOWERS.
Residential layout; living room 24x24; overlooking lake; convenient to steam road, L and bus; $140, including heated garage. Apply Finley, Greenleaf 2100.

9 RMS., 4 BATHS—8TH FL.; EVANSTON'S finest firepr. apt. bldg. Liv. rm. overlooks lake. Large rms., priv. gar. and tennis court. Gar., gas, refrig. and carpets included. See Mr. Lewis on premises, 1426 Chicago-av. Gre. 3404, 3996, or [after hours] Uni. 5582.

ATTRACTIVE 5 ROOMS—$55
124 Clyde-av. [2 blocks west Howard L]. Beautifully decorated. Everything new. Modern bath, inlaid linoleum, showers.

7 RMS., 3 BATHS—6TH FL.; EVANSTON'S finest firepr. apt. bldg.; large rms., priv. gar. and tennis ct. Gar., gas, and refrig. included. See Mr. Lewis on prem., 1426 Chicago. Gre. 3404, 3996 or [aft. hrs.] Uni. 5582.

3½-4 ROOMS, $60-$75.
Strictly modern apts. in one of Evanston's newer and finer bldgs. Apply AUGUST DE VINCK, 2218 Sherman-av. or Cent. 3338.

DUPLEX 2D FL.—7 LARGE, LIGHT, SUNny rooms, 2 baths, h. w. heat, heated garage, private yard; 1 block to lake; rent reduced. 114 South-blvd., Evanston. Gre. 0854.

BEAU. 5 RM. COR., FACING 2 STS., 2D, $80. Also 5 rms., $65. Firepl. 803 Noyes.

Niles Center—34 minutes to loop.

4915 LOUISE-AV., NILES CENTER—4 LGE. rooms, refrigeration; $40. Oakton L station 3 blocks. See janitor.

Wilmette—22 minutes to loop.

247 WOOD-CRT., WILMETTE—6 ROOMS, 2 ht. pch., 2 car gar. Open Sat. or Sun.

WEST.

Bellwood—29 minutes to loop.

MOD. 6 ROOM APT.—FURNACE HEAT; newly decorated. In Bellwood. Garfield L and surface lines. $30 mo. Phone Ave. 1818.

Berwyn—17 minutes to loop.

$35—4 RM. MOD. APT., ELEC. REFRIG. Near L. Janitor. 2144 South Gunderson.

Maywood—18 minutes to loop.

824 S. 17TH-AVENUE.
3½ rooms; steam heat; elec. ref.; rent reas.
See Agent on Premises or Call
Schiff, Wool & Rosenfeld,
STATE 1920.

6½ RM. APT.—LARGE RMS.; SOFT WATer; 1 block to North Western R. R. or surface transportation. Swan Apt. bldg., 4 North 3d-av. Phone Maywood 5308 or 5623.

Westchester—35 minutes to loop.
WESTCHESTER—MOD. 5 RM. APT.; ALL outside, newly decor., stove and frigid., gar. nr. trans., $40 mo. or $37.50 if paid by 10th of month. 1346 S. Norfolk-avenue.

Oak Park—16 minutes to loop.

SIX ROOMS — ELEGANT APARTMENT, first floor, oil heat, electric refrigerator, garage. Village 7473. 1027 N. Harlem-av., Oak Park.

2D FL. 4 RM. APT., 948 N. AUSTIN-BLVD., Oak Pk., $45. See janitor on prem.

TO RENT—FURNISHED APARTMENTS.

(See Also Hotels and Apt. Hotels.)

SOUTH.

4334 ELLIS—3-4 RM. APTS., DESIRABLE; complete; reas.; I. C., L, bus, surface.

2 RM.—MOD. FURN. APT.; CLEAN, DESIRable; reas.; gd. tra. Jan., 4965½ Lake Pk.

ATTRAC. 5 RM. APT.—2032 W. 110TH-PL. Adults; reas.; blk. R. I., surf. Bev. 6813.

4-5 LARGE, LT. RMS.—NR. I. C.; 2 BEDR. Good furn. 2212 E. 70th-st. Fai. 7604.

7 RMS.—FIREPLACE, NEW GEN. EL., $50. 927 E. 42d-pl.; restricted. Hyde Pk. 9845

5838 STONY IS.—4½ RMS. INC. GAS REFR. 5th fl. co-op.; $90. Gentile. H. P. 9038.

4414 ELLIS-AV.—3 ROOMS, COMPLETELY furn. frt. apt., modern, newly dec.; ex. tr.

3646 W. 61ST-ST.—2 RMS., 1ST FLOOR bung.; priv. bath, entrance, ref., gar., $35.

8437 RHODES—SUN PORCH AND LGE. kit., bedrm., pri. bath, and entrance.

2 RM. APTS.—NEW, FURN., PRI. BATH, in-a-dor, encl. pch., $30. 1408 E. 63d-st.

HARPER-AV., 5735—3 RMS., NR. I. C., lake; refrig., $27.50. Hyde Park 2749.

TO RENT—FURNISHED APARTMENTS.

SOUTH.

YALE MANOR.
6616 Yale-avenue; fireproof bldg.; modernly furnished 1-2 room kitchenette apts.; light, airy; free elec.; gas, Frig., linen; elev., maid serv.; trans., R. I., bus, L, surf. Eng. 7900.

KIMBARK GARDEN APTS., 5317 KIMBARK—2-3-4 rms., beau. furn. and unfurn. Midst flower gardens. 3 rms. consist lge. living rm., inador bed, bedrm., kitchnt. and dinette comb., $50 up. Suit. groups young people and families. Maid serv. Rent reas. Agent on prem.

DOWNTOWN APTS.
overlooking Grant Pk. and lake. Beau. furn. 2 and 3 rms. in this fine bldg. Low as $50. 1142 S. MICHIGAN-AVENUE.

CROWDED FOR SPACE?
SEE THIS UNUSUAL 3 RM. APT., $42.50. Beautiful furnace; light, gas included; excellent transportation. 6231 DREXEL.

ATTRACTIVE VERY LARGE 1 RM. STUdio kitchenette apt.; private; overlooking lake; artistically furnished; $40; bus, woman pref.; refs. req. Drexel 8783.

MINERVA CREST APTS.
Attrac. 2 rm. kitch. apts.; new fireproof bldg.; electric refrig.; nr. tran. 6540 Minerva.

CUT RATE RENTALS.
1-3 rm. kit., new. dec.; $35 up; complete ser. Almyra Hotel, 5111 University. Nr. H. P.

THE ALVARADO—
Bedroom apartments—hotel service.
$65. 5118 DORCHESTER.

NEWLY FURNISHED 3 ROOM BEDROOM apt.; private bath; ¼ blk. Jackson park. 1524 E. Marquette-road. $8.50 week.

6 ROOMS, 2 BATHS; FURN.; SCR. PORCH, elec. refrig.; nr. U. of C., Jackson Pk., I. C., L tr. $65. Adults. H.P.2795 or H.P.7768.

5112 CORNELL-AV., 2D.—ATTRAC. FURN. 4 rm. apt., slpg. pch., ½ blk. I. C.-lake. Inquire 1st apt., 5118 Cornell-av., Collins.

4644 LAKE PARK-AV.—2 RM. FRONT porch apts., priv. bath, elec. refrig.; adults; ¼ blk. I. C., lake, surface. Atl. 2300.

6 RMS., 2 BATHS, 2 SUN PAR., BEAU. Eng. and Early Am. furn.; Hyde Pk. dist.; 1 blk. lake, I. C., bus. Call Mon., Fai. 0728.

4815 LAKE PARK-AVENUE—2 AND 3 RM., compl. furn. kitchenette apts. Lease. Adults.

6 RMS.—2 BATHS; BEAUT. FURN.; PRI. pch.; I. C., bus, surf.; $90. H. P. 5908.

KENWOOD, 6142—SPIC AND SPAN; MOD. 3 rs., pri. bath.; lge., airy, I. C., L; adults.

2444 MICHIGAN-AV.—PRI. BATH; CLEAN, AIRY KITS., free gas, elec.; $3-$7 wk.

6 LGE. AIRY ROOMS—NICE FURN., ELEC. refrig. Best trans. Reas. 1221 E. 65th-street.

1, 2, 3 RM. NICELY FURN. APTS.—Newly decor., $3 up. 3821 S. Lake Park.

6056 INGLESIDE—4 RM. APT.; LARGE, lt.; all newly decor.; elec. refr. Hyd. 6643.

COMPLETE SERVICE—QUIET; L, SUR., R. I. bus; cut rates. 6527 Stewart. Nor. 6288.

5 RMS., SCREENED PORCH, VERY PLEASant; near I. C. Now or Oct. 1st. 7119 Clyde.

MODERN 2 RM. FRT. APT., BATH, SHWR., md. serv.; 1 rm. frt. apt. 6017 Kimbark.

NORTH.

The Berniss, 1414 Pratt-blvd.
1-2 rm. apts.; complete service; $37.50 up; 25 min. to loop. Near lake. Also hotel rms.

LARGE LIVING RM., OPEN FIREPLACE; adj. kitnt., 2 bedrms. and bath; attr. furnished 3d fl. in home. Nr. lake; walk. dist. loop. $100 month. Superior 6095.

ALDGATE APTS.
5541 Kenmore; attr. 1½-2½ room kit.; comp. serv.; blk. all trans., lake; $35 mo. up.

HERMINE APTS. 4108 KENMORE-AV. Beautiful furn. 1 rm. apts.; bedrm. apts., $8 week and up; large hotel rms.; 24-hour service. Nr. all transp. Lake View 8840.

2½ and 3½ Rooms, $38.50 Up.
Light, gas, refrig. and linen service included. 4501 Malden-st. Edgewater 8409.

WILL SUBLEASE EXCEPTIONALLY FINE 4 room furnished apt. to responsible people only. Inquire office of bldg., 2000 Lincoln Park West, Apartment 412.

4500 MALDEN-ST.—1-2-3-4 ROOM APTS.; furn.; newly decor.; service, elec. refrig.; modern; $35.00 and up. Ravenswood 9375.

BEAU. 5 RM. APT.—2 BLKS. SHERID'N-RD. French furn., dishes, oriental rugs, elev. serv. Reas. to resp. party. 550 Sulf-st. Apt.4G.

1421 N. DEARBORN-PARKWAY—3½ ROOM completely modern and newly furnished apartment with private porch.

— — — THE CHESTERFIELD — — —
2 rooms, $50; 3 room bedroom apt., $65; elevator, maid service. 553 Oakdale-avenue.

SMART 1 ROOM APT.—NEW FURNITURE, carpeted floors; elev. bldg.; ½ blk. Shopper's L, bus, lake. 1345 Jarvis. 7400 North.

1400 LAKE SHORE-DR.—SUBL., $87.50.; large, attr. liv. rm., bedrm., kit.; fac. lake. Baldwin, Apt. 2E. White. 4180 or Ran. 0776.

BEAUT. 1-2 RM. APTS.—LIGHT, ELECtric refrig. furn. compl.; best trans. $35 up. Argyle-Kenmore Apt. Hotel. 1023 Argyle.

LIGHT 4 ROOM FURNISHED APT.—SUN parlor; near theaters, transportation; $60; Gentiles, adults. Edgewater 2127.

BRYN MAWR BEACH APTS.—2½ ROOMS; nicely furnished; gas, light, refrigeration free; good tran. 5539 Winthrop. Edg. 7354.

BEAUT. 6 RMS., IN MOST EXCL. SECTION of Rogers Pk.; grand piano, 2 sets twin beds, reas. Address Y N 466, Tribune.

BEAUT. 3 ROOM KIT., ATTR. FURN., NEW carpet; gas, lt., refrig. free. Inspection invited. Charmaine Apts., 4737 N. Hermitage.

210 E. PEARSON—15 FL., BEAU. 5 RM., 2 bth., 1 y. or 8 mo. lease, $150. Del. 5208.

2425 N. HALSTED—NICELY FURN. 1 RM. bath; refrig.; $8 wk. Near park and L.

7721 SHERIDAN-RD.—NICELY FURN. 6 rms., 2 bths., on lake; $75-80. Shel. 10520.

4 ROOM FURNISHED APT.—COMPLETE. heat and gas, $35. Diversey 3685.

5941-45 GREENVIEW—2 FR. RMS., REFR., well maintained bld., $32.50. Agt. on prem.

3223 SEMINARY-AV. 4 R. APT., YARD, garage, $28 mo. Also 2 r. apt., $5 wk.

NICELY FURN. FRONT 1 RM. APT.—FRIG., pri. porch. Other apts. 910 Crescent-pl.

1430 FARWELL—EXCEP. 3-4-5 RMS.; INAdor; col. tile shower; nr. lake. Hol. 4477.

MODERNISTIC 3 LGE. RMS., FRIG., SLP. porch; reas. 2838 Broadway. Lak. 3621.

GENEVA-TERR., 2342—EXT. LG. 4 RM. Eng. bsm. Rl. hm. $10. Lg. 1-2 r. apt. Reas.

SUBLET 3 RM. FURN. APT. FOR 6 MO. Bedrm. and inador. Lon. 1400, apt. 617.

1½ ROOM KITNT., $32.50-$35; 24 HOUR switchbrd., maid serv.; refr. 549 Aldine-av.

DEARBORN, 1358 N.—NEWLY FURN. 1-2 and 4 rm. apts., bath; 10 min. to loop.

3 RM. APT., PRIV. BATH, REFRIG., PRIV. porch, very reason. 4055 Kenmore-avenue.

APT. SUBLET—3½ RM.; FACING LAKE; shower; twin beds; reasonable. Briar. 7715.

1313 LELAND-AV. — 2 ROOMS, $30-$35; private bath, radio, refrig. Lon. 6340.

4350½ WINCHESTER—LT. 5 RMS., FURN., unfurn.; frig.; best trans. Barg. Gentiles.

3½ RMS.—FURNISHED; REFERENCES. 3638 Pine Grove, 1st. Graceland 0287.

1-2-3 RM. MOD. APTS., $5; SLPG. RMS., $3; full htl. serv. 1039 La Salle. Div. 4992.

3-4 RMS.—EXT. BED. SHOWER; G. E. REF. Nr. L, lk., bus; reas. 5314 Winthrop-av.

THE CAMBRIDGE APT. HOTEL, 530 Diversey-pkwy. 1-2-3 rm. kits.; $37.50 up.

739 BELMONT—LAKE VIEW APT. HOTEL. Kit., elevator, comp. serv. Lake View 8722.

TO RENT—FURNISHED APARTMENTS.

NORTH.

840 MONTROSE
Newly decorated 1-2-3 room kitchenette apartments, $35 up; one block to new Lincoln Park, beaches, tennis courts, and golf course. Reference required.

CHOICE CORNER APT.
In Edgewater. 8 rms., 2 baths, 1st flr. in 2 apt. bldg. Beautiful sunparlor, close to public and parochial schools. L, car, bus, and beach. Frigid. $115. Longbeach 2221.

1½ RM. APTS., $36.50 UP.
2½ BEDROOM APT., REAS.
At lake. Daily maid service; Loyola L; 20 minutes loop. 1063 Columbia-av. Bri. 5185.

6 R., 2B—LARGE, LIGHT OUTSIDE RMS.; pri. pch., radio; grand piano; 1 bedrm. w. twin beds, F. W. double beds; S. E. exp.; quiet, select neighborhood, 1 bl. to lake, ¼ bl. to Sher.-rd.; 1½ bl. to Evan. expv.; exc. ref. 1444 Fargo-av. Phone Rog. Pk. 7588.

ATTRACTIVE 8 ROOM APT.
Lake Shore-drive elevator building; woodburning fireplace; paneled library; good view of lake and park; 1 or 2 year lease; gentile; $275. Phone Bittersweet 2845.

6751 SHERIDAN-ROAD.
Kitchenette apt. Free gas, elec. refrig. Completely furnished, $40 month. See Mrs. Walsh on premises.

BEAUTIFULLY FURN. 4 RM., 2D FL. APT.—Light, airy, tile bath, inador bed, conv. all trans., schools, shopping; will accept reas. offer. Poss. Sept. 15 or Oct. 1. Must be seen to be appreciated. Hol. 4927.

2-3 RM. KITCHENETTE.
1824 NORTH PARK-AV.
New bldg. Compl. serv. Rentals $37.50 up. [1900 North, 1 block West of Clark-st.]

1347 N. DEARBORN-PKWY.
1-2 rm. apts. New bldg. Beau. furn.; hotel serv.; reas. rentals. Dearborn Lodge Apts.

540 Wellington, 3000 North.
Attractive 2 rm. apt. Nicely furn.; full service; elec. refrig.; reas. rent; good trans.

4310 CLARENDON-AV.
Attr. furn. 3-4-5 rm. mod. apts.; 1-2 bedrms.; accom. 4-6; el. refr.; mo. rates; 53 bus.

5644 RIDGE-AVENUE.
Large 4-5 room apts., furnished, unfurnished; near all transp. and lake. SHAY.

596 HAWTHORNE-PLACE.
Attractive 1 rm. Pullman kitnts.; everything furnished; ele. refrig.; $35 up. Buc. 0147.

NORTHWEST.

BEAU. FURN. 2-3 RM. APTS.; ELEC. REFR. 1 bl. N. W. Ry. Low rent. 3903 N. Tripp.

3 RMS.—ATTRAC. FURN., ELEC. REFRIG. 4747 Roscoe. Alb. 1431 or Hum. 6030.

— — — — — 3½ ROOMS — — — — —
4142 KEYSTONE-AVENUE.

WEST.

143 NORTH PARKSIDE.
5 rms., furn. or unfurn. Special appointments, 2 baths and shower stall. Also 2½-3½ rms., fireplace, tile bath, shower, $55 up.

"OAK PARK CHATEAU."
Furn. apt. hotel; twin bed; 24 hr. swbch. Gentiles. 330 N. Ashland. Vil. 8500. Aus. 8510.

ROSANNE, 4024 WEST END-AV.—1 RM. kit. apts.; refr.; maid, linen; all tr.; reas.

WELL FURN. 4 RM. CORNER APT.—FRIG., shr.; bus, L, 3 surf. lines. 4948 Maypole.

3 RMS. SUN POR., GAS, LT. HEAT, $9 TO reliable cple.; exc. trans. 942 N. Keystone.

SUBURBAN.

3 RM.—FURN., BATH AND SUN PORCH; gar., ref., gas ht., elec. free, $10 wk. Ideal for cple. 369 Alexander-blvd., Elmhurst, Ill.

EXCLUSIVE 4 RM. APT. IN BEST NORTH Oak Park location. Euclid 9446-R.

WANTED—TO RENT—APARTMENTS.

UNFURN. APT., LEASE BASIS, NEEDED Sept. 31; 3 bedrms. or equiv.; living rm., kitchen, maid's rm. optional; location important; bet. Superior and Division, east of Clark; must have plenty air, lt., quiet; reas. rental; 3 adults. Write full details, location and rental; otherwise not considered. Address L A 416, Tribune.

WANT TO RENT, SUBLEASE, OR BUY for cash 4 or 5 rm. furnished apt. on Lake Shore-drive or near lake. Must be modern, up to date. Phone Bittersweet 8877 between 9-12 Sunday or after Monday.

WANTED—FURNISHED APARTMENT OR House, near North Side. From Oct. 1 to June 1, or longer. 3 or 4 bedrooms and maid's room. Write full description. ADDRESS Y Y 342, TRIBUNE.

WANT 5 RMS., HEATED; PREFER 1ST IN 2 or 3 flat by couple; so. side, e. of Stony Island. Address L D 255, Tribune.

WANTED—5 OR 6 ROOM FURNISHED APT. or house for winter or longer. South Shore, nr. I. C. Regent 5158.

RELIABLE FAMILY OF 4 WANTS 3 OR 4 rm. furn. apt., near school; state price. ADDRESS M 213, TRIBUNE.

2-3-4 ROOMS — WEST OR NORTHWEST; heated; $20-$25. Address L A 238, Tribune.

VACANT STORE FOR HI-CLASS BAKERY. Address L A 241, Tribune.

3 OR 4 RM. FURN. APT., SO. OF 67TH, east of State; $45; couple. Vin. 4536.

CPLE. WANTS FURN. APT. OR HOUSE, 5 rms.; 1st or 2d fl. Sunnyside 5773.

TO RENT—STORES.

Central.

204 W. RANDOLPH [BLDG. COR. WELLS]; high class; large; stm. ht. SHANKLIN & CO., 111 West Washington-street.

South Side.

MODERN STORE—25X60; STEAM HEAT; good location for shoe store, millinery or any other business; rent $45 to right tenant. Agent, 7241 S. Halsted street or call Englewood 2025.

3988 VINCENNES-AV.—OPPOS. ELEVATED station; one of the best spots in the colored section; good for almost any business; rent $35. Rogers Park 5616.

8306 RACINE—LARGE STEAM HEATED store; good business district; reasonable rental. Draper & Kramer, 9109 S. Ashland. Cedarcrest 1800.

WANTED—OFFICE WITH LOADING PLATform for 4 trucks, within 1 mile of loop. Call Franklin 2969, week days.

ATTRACTIVE STEAM HEATED STORES, $25-$65, in Langley Theater Bldg. Also offices 63d and Langley. Dorchester 2227.

1025 E. 82D-ST., NR. I. C. STA.—APPROX. 16x65, outstanding loc. Not available for tavern or liquor store. Wentworth 0430.

2145½ E. 83D-ST.—SUITABLE MARKET, vegetables, etc.; 50 ft. dp., $22. Div. 4210.

BUSY CORNER STORE—SUIT. ANY BUSIness; reasonable. 4725 South Halsted-street

Southwest Side.

STORE—5421½ S. KEDZIE-AVENUE—BEST business lot. John L. Sheridan & Co.

North Side.

6235 N. WESTERN-AVENUE
2 adjoining stores; good business section. Suitable any retail business. Lon. 8833.

MUSIC ON THE BEACH

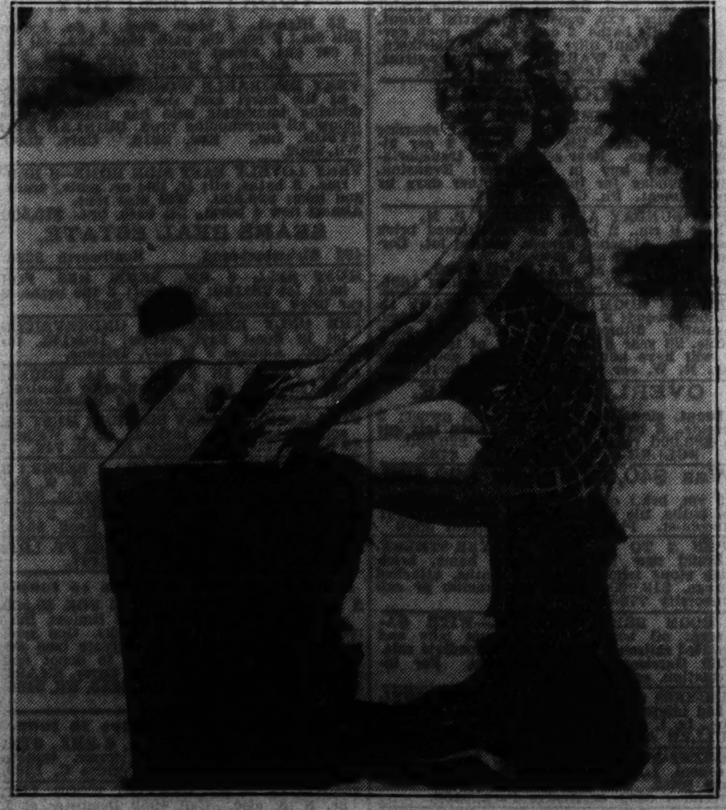

Rosina Lawrence, an actress, poses on Malibu beach in California with a miniature organ containing only three octaves but capable of achieving accompaniment for most tunes?

TO RENT—STORES.

North Side.

N.W. Corner Howard-Custer
Midway bet. Clark and Ridge. Store bet. Little Dutch Mill Candy and Shoe Store for Dress, Lingerie, Millinery.
Also store for grocery next to market business center. Call owner, Kristenstein Bros., Hyd. 4805 or see your broker.

866 N. STATE-ST.—LARGE AND LIGHT; thickly populated district; suitable for restaurant, tavern, grocery, etc.; low rent. Shanklin & Co., 111 W. Washington-street.

3353 N. HALSTED-STREET—VERY DEsirable store at bargain. Suitable for tailor shop, beauty parlor, etc. Call W. J. Wolter. Calumet 6480. Tuesday.

— CORNER FARRAGUT AND DAMEN. — In modern brick bldg.; suitable drugs, rental library, gifts, lingerie, etc.; busy neighborhood; reas. rent. Ravenswood 2586.

Desirable Retail Location.
1208 Hood-avenue, corner Broadway......$35
For details call Franklin 6584.

4721-21½ BROADWAY—LGE. DBL. STORE or will divide. In center of activity. H. W. CROXTON & CO. Longbeach 6622.

Northwest Side.

N. W. COR. FULLERTON AND AVERS; UNusual opportunity for druggist or chain; steam heat; reasonable.
5117-21 W. Division; single or double; good retail or mfg. location, reasonable. SHANKLIN & CO., 111 W. Washington-st.

1906 ARMITAGE-AVENUE.
Store in clean cut bldg.; suitable for light mfg. or distribution; $17.50. Fra. 6584.

STORE—SUITABLE FOR DRUG STORE; excel. location. 3406 N. Laramie.

West Side.

3740 W. 26TH-STREET.
Very desirable store in good, live business section of Lawndale. Suitable for any type business. Will decorate to suit for responsible tenant. Very reasonable. Call W. J. Wolter. Cal. 6480, Tuesday.

100% TRANS. COR. LOC. NEXT CHAIN store. Reas. Agt. 807 N. Cicero. Man. 8737.

— — — — TO RENT—SPACE — — — —
1 STORY BLDG. 5481 MADISON-STREET.

SUBLSE. STORE, 17x50; HTD.; LIV. RM. and bath; $35. 2052 Jackson. See. 1510.

JACKSON-ALBANY APTS., 3056 JACKSON—Nicely furn. 1-2-3 rms.; maid serv.; reas.

Suburban.

EVANSTON—507 DAVIS-STREET, STORE, 21x41; high class location; $125. EVANS REALTY CORP., 1606 Hinman. Green. 6100.

FINE DENTAL OFFICE, $30; STORES, $110; next dept. str. 831 S. Oak Park-av.

Miscellaneous.

S. E. 16th and Millard-av.
Suitable for Food Shops.
Good Shopping District.

S. W. Cor. Belmont-Laramie.
Modern Steam Heated Stores.
Rent Reasonable. Good Residential District.

2440 N. Laramie-avenue.
Steam Heated Store. Rent Reasonable.
Good Shopping and Transportation.

3404 N. Cicero-avenue.
Good Shopping District.
Rent Reasonable.

4346 Elston-avenue.
Rent Reasonable.
Good Shopping District.

3105 Lawrence-avenue.
Excellent Shopping and Residential District.
Rent Reasonable.

S. E. Cor. 61st-Eberhart.
Steam Heated Stores. Rent Reasonable.
Will Decorate to Suit.

SEE AGENT ON PREMISES OR CALL
Schiff, Wool & Rosenfeld
STATE 1920.

TO RENT—OFFICES AND SHOPS.

Central.

CAN YOU USE
9 or 10 Large Private Offices
Comprising a whole floor in a modern Office Building?
All offices have tile floors, Venetian blinds, indirect lighting fixtures, vaults, inner and outer reception rooms. Some offices are walnut and pine paneled. Private lavatory.
Elevators open into reception room.
Must be seen to be appreciated.
4,000 SQUARE FEET.
Moderate Rental.
CENTER OF LOOP.
ADDRESS C P 110, TRIBUNE.

READY FOR OCCUPANCY.
COMPLETE GENERAL OFFICE arrangement, 32,000 sq. ft. Light, airy, well laid out, 4 luxuriously paneled and carpeted executive offices with private lav. Space partially carpeted; private elevator service; excellent transportation and parking facilities. Mr. Black, Whi. 4136.

SECURITY BLDG.,
Single offices, $20; double offices, $30. Also large suites and connecting suites. All outside offices. High standard service.

UNIVERSITY OF CHICAGO,
189 W. Madison-st. Franklin 1034.

MIDLAND BLDG.
176 W. ADAMS-STREET.
Most Reasonable Rentals in Loop.
1 suite offices, 540 square feet. Unusual bargain. Other units $25 up. Randolph 5650.
PAUL STEINBRECHER & CO., Agents.

. . $20—OFFICE—PHONE—SECY.—$20 . .
Well furnished private office in heart of loop. Must be seen to be appreciated. Call today at
82 W. WASHINGTON-ST.
ROOM 420. ANDover 5696.

JUST OFF MICHIGAN-AV.
General postoffice in building. Very light office, studio, display or laboratory space. Fine service. Low rent. Unlimited parking.
EDWIN J. BOWES JR. & CO.
154 E. Erie-street. Whitehall 6026.

S. W. Cor. State-Washington
32 N. STATE. Attractive offices; north light; night service; center Loop; single room, furn., $20; with reception room, $35 up; beautiful desk space, phone, steno.
SWIGART & CO., Room 601

160 N. WELLS [N. W. COR. RANDOLPH and Wells, Opposite "L" and North Shore]; small or large; suitable tailors, manufacturers Agents, advertising, etc.; stm. ht.; elevator; janitor service. See agent or SHANKLIN & CO., 111 West Washington-street.

Insurance Center Building,
330 SOUTH WELLS-STREET.
Several ideal offices, large and small, in latest type building at lowest prices in loop. Excellent light. Harrison 5080.

N. W. COR. 22D AND INDIANA-AV—WILL divide to suit; for commercial or professional purposes; stm. ht.; private parking in rear; fine business center. Shanklin & Co., 111 W. Washington-street.

— — OFFICES, SHOPS, BUILDINGS — —
Wide variety of rentals and spaces.
Will build to suit tenants.
See us before leasing or buying.
BOWES REALTY CO. Whitehall 7945.

DIGNIFIED AND MODERN FURN. PRIV. office in law suite, with services for lawyer or exec. Very reas. Dea. 2644.

WESTMINSTER BLDG. 110 S. DEARBORN. Exceptionally desirable daylight offices. FRANKENSTEIN & CO. CENTRAL 5753.

FURN. PRIV. OFFICE—LIGHT COR. ROOM; carpet; secy. and phone serv. incl., $17.50-$27.50. 203 S. Dearborn. Webster 1693.

DESK SPACE—WELL APPOINTED, OUTside office; mail, phone, and secy. serv. Reas. Rm. 712, 100 N. La Salle. Dear. 0367.

— MAIL-PHONE-DESK OR PRIV. OFF. — WITH SECRETARIAL SERVICE.
308 W. WASHINGTON. STATE 8811.

NORTH AMERICAN BLDG., 36 S. STATE. ATTRACTIVE SUITES AVAILABLE.
ROOM 1402. RANDOLPH 6160.

$1 MONTH—MAIL-PHONE SERVICE. USE office; reliable. 203 S. Dearborn. Room 801.

TELEPHONE, SECRETARIAL SERV., INC. Mail-phone; 24 hour serv. 333 N. Michigan.

MOD. OFC. SUITES, 2D FL., THEA. BLDG. 6 cors.; low rt. Dirks. 1166 Diversey.

MAIL, PHONE, USE DESK, $2 MO. 18 YRS.' dependable serv. 56 W. Washington, R. 514.

PRIVATE OFFICES—$15 MO. UP; SECY. serv. optional; newly dec. 189 N. Clark.

MAIL, PHONE SERV.—AMER. BANKERS Insur. Bldg., 43 E. Ohio. R. 724. Sup. 1780.

PRIV. OFFC., DESK SPACE; MAIL, PH. secy.; long estab. Rm. 628. 53 W. Jackson.

Outlying.

3956 W. 26TH-STREET—VERY DESIRABLE front office on busy transfer corner. Suitable for doctor, dentist, or other professions. See Mr. Pine in corner store.

CHOICE PRIVATE OFFICE — DOWNTOWN Evanston, suitable any profession. 1718 Sherman. Uni. 8680 or Rav. 2274 eves.

SEWING MACHINES.

SINGER ELEC. SEWING MACH., TODAY'S price $195; want $75. 1935 Maytag wash. machine. Good cond. $30. Irving 0514.

HEMSTITCHING MACHINE, A1 COND., very reas., private. 5718 Drexel-blvd., 3d.

SINGER ELEC. CONSOLE MACH.; PERF. cond.; low pr.; quick sale. 3517 Lincoln-av

SINGER ELECTRIC CONSOLE; LATE mod.; exc. cond.; sac. $40. Pensacola 1670.

SEWING MACHINES—REASONABLE. ALSO repairs-parts. 5049 N. Clark. Rav. 4227.

BUSINESS PERSONALS.

PERMANENTS — INCLUD. EVERYTHING, all curls wanted, $1.49; reg. $3.95. Sterling Beauty Shop, 1939 E. 71st-st. Hyd. 1939

WHT. CAKES SPEC. WITH COFFEE, 10C; Cantel'pe, 8c. Madison Cafeteria, 212 Madison

REG. $3 PERM., $1 COMP.; RING ENDS. Helen Mae, 14 W. Wash., R. 618. Dea. 6888.

INDUSTRIAL PROPERTY.

LIQUIDATING BARGAINS.
8 story mill sprinkled bldg. in heart of loop. Approx. 50,000 ft.; pass. and frt. elev. 100% rented. Annual rental $11,500; short term leases. Can be considerably increased; small upkeep; former asking price $225,000. Owners must liquidate for $65,000; $20,000 cash, balance long term 5% mortgage.
PAUL C. LOEBER & CO. Franklin 0756.

12,400 FT. ON 1ST FLR., 25C FT., HTD.
12,400 FT. ON 2D FLR., 20C FT., HTD.
2 sty. spkld. bldg., elev., ofcs., depressed 2 trk. shipping recess. Good light; west.

9,500 ft. flrs., mill spkled. bldg., depressed shipping recess.; elev.; 18c foot.
CHANDLER & MONTAGUE, RAND. 1828.

17,500 FT. FLRS., 3 STO. CONCR. SPKLD. Will divide. New blvd. entr. with ofcs. Heated. Ogden-avenue blvd., near Halsted-st. Also 33,000 ft. flrs. in concrete spkld. bldg.; new entr. on Ogden-avenue blvd. St. Paul switch; daylight space; 4 elevs.
CHANDLER & MONTAGUE MANG. AGENT. 1374 FIRST NATL. BK. BLDG., RAN. 1828.

17,500 FT. FOR $25,000—1 STY. WITH 2D fr. ofcs. St. P. and C. & N. W. Railrd. switch, truck doors, skylight, htg. plant.

4,500 or 12,000 ft. truss roof loading dock, truck doors, htg. plant, good loc.
CHANDLER & MONTAGUE. Rand. 1828.

WILL BUILD BUILDING
on vacant; 50x170 feet.
On Washington-blvd.; for responsible tenant. Principals only.
LANG, WEISE & CELLA,
308 W. Washington. Randolph 2574.

WANTED—BY MOTOR FREIGHT CO., TO lease or buy vacant ground, 150x300 ft. or more, located on r. r. siding or accessible by pipe line to unload gasoline from r. r. cars; location must be west of State-st., No. of 31st, So. of 12th, east of Ashland.
Address L D 258, Tribune.

— — — — — — FOR SALE — — — — — —
Modern Factory Property.
110,000 sq. ft. spkr.; South Side location. C. R. I. & P. switch.
CHITTICK, INC. RANDOLPH 2380.

INDUSTRIAL BUILDING, 2 STORIES, 22,-000 sq. ft., 60x176, 1st fl. showroom and concrete 30 ft.; freight elev.; alley driveway. Will install oil burner responsible tenant. Apply E. H. Rosenthal, 2611 Ind. Cal. 4323.

LARGE OR SMALL SPACES.
Close in West and North Sides. High pressure steam, A. C. and D. C. current; 250 lb. floor loads; sprinkled. Rentals $25 up.
CHITTICK, INC. RANDOLPH 2380.

FOR LEASE—1 STORY MILL CONSTRUCTed bldg., approx. 11,000 sq. ft. Illinois Central switch. Large vacant space adjoining, suitable factory warehouse or similar use. $150 per month. See 7325 Woodlawn.

— — — — 430 W. ERIE-STREET — — — —
70,000 sq. ft. sprinkled corner building. Permanent light 3 sides. Sell or lease on bargain basis. DAVIS, HAYmarket 7668.

WANTED BY NATIONALLY KNOWN trucking concern, build to suit proposition, for terminal 50x100 ft., with 20,000 sq. ft. vacant, within 3 mi. of loop. Long term lease. Address Y N 86, Tribune.

FOR SALE—2 STORY BRICK FACTORY building, 11,500 sq. feet; steam heated; on busy car line; N. W.; $10,500. Inquire F. S. Smith, 2267 Clybourn-avenue.

WANTED—WILL CONSIDER LEASE OR purchase of equipped woodworking plant in Chicago; output of 20 cabinet makers or more. Address N 477, Tribune.

— — — 3141 WEST LAKE-STREET — — —
Mod. 1 sty. truss roof, 10,000 ft. 50 ft. space, offices, heating plans; $150 month. CHANDLER & MONTAGUE, RAND. 1828.

1 STORY, 400X110, FIREPROOF BLDG., 14 acres land, switch track; 95th-st., just east of Cottage Grove. DONALD O'TOOLE, 437 E. 111TH-ST. PULLMAN 7400.

— — FOR RENT OR FOR SALE — —
59 E. Illinois-st., 32,000 sq. ft. S. W. cor. Grand and St. Clair, 50,000 sq. feet. Bowes Realty Co., Exc. Agts. Whi. 7945.

ABOUT 60,000 SQUARE FEET IN GOOD manufacturing building on Outer Belt Line in Waukegan for sale or rent.
ADDRESS Y Y 349, TRIBUNE.

13,500 SQ. FT., MODERN 1 STY., TRUSS roof, htg. plant, ofcs.; low rent; south; ideal for trucking terminal. Rand. 1828.

48,000 FT. ON TRACK; HTD. SPRKLD.; 15c ft., nr. lp. 15,000 ft. 1 sty bldg., $200 mo. 6,300 ft., hvy. fl. ld., $55 mo. Dea. 3327.

DOWNTOWN EVANSTON — AUTO REPAIR space or light mfg.; 540 sq. ft. or more. 1718 Sherman. Uni. 8680 or Rav. 2274 eves.

WANT'D—CRANE TYPE BLDG. ON TRACK; good cond.; 35,000-75,000 sq. ft.; give details. Address Y K 583, Tribune.

3336 FRANKLIN-BLVD.—20,000 SQ FT. 1 story bldg. Exc. condition. $22,500. McCARTHY, 24 N. CRAWFORD-AVENUE.

BUILDINGS OR FLOORS FOR STORAGE OR light mfg. C. B. & Q. switch tracks; for rent by owner. Franklin 3695.

SPKLD. BLDG., 40,000 SQ. FT. CLOSE IN; boilers, elevators, yard. $40,000. E-Z terms. Hart & Whetston. State 8270.

1 STORY LIGHT MFG. BLDG., SUITABLE dairy purposes; about 5,000 sq. ft.; near north side. Address L D 593, Tribune.

WANTED—VACANT ZONED FOR INDUStrial; 20,000 sq. ft., more or less; must be reasonable. Address Y S 439, Tribune.

36,000 SQ. FEET, ULTRA MOD., 1 STY. spkld. bldg.; lge., well appointed offices; loc. fine dist., N. W.; sell at sacrifice. Ran. 2311

— — — — — 8 E. AUSTIN-AV. — — — — —
Bldg. to yourself, 4,000 sq. ft.; elev.; loading yard; stm. ht.; gd. light; reas. rent.

642 N. DEARBORN-STREET—1,000 SQ. FT., 2 stories and basement. Rental........$15
PAUL STEINBRECHER & CO. CEN. 4984.

FOR SALE—COR. 1 STY. BLDG., 17,200 SQ. ft. ofcs., 2d fl. spkld., oil burn., shipping dock; cheap. Harrington & Co., Rand. 2311.

TO RENT—MODERN 2 STORY DAYLIGHT factory; centrally located; 16,000 sq. ft.; stm. ht.; lge. freight elev.; reas. Roc. 1102.

WANTED—APPROXIMATELY 5,000 SQ. FT. warehouse space on switch track; west side pref. Address L A 237, Tribune.

3,200 FT. 2D FL.; FRONT PART OF BLDG.; elev., stm. ht. 259 N. California-avenue.

1,500-3,500 SQ. FEET—LIST OF 92 MFG. places, $15-$75. Harrington. Ran. 2311.

EXC. FACIL. FOR 1ST FLR. WARHSE. OR factory. Sprinkled, htd. Nev. 3456.

WANTED—BLDG. FOR LIGHT MFG. NOT over $50 month. Address L D 156, Tribune.

SHOP — LIGHT, 38X38, FOR LIGHT MFG. More space if needed. 1722 W. Adams-st.

FACTORIES. WAREHOUSES.
CHITTICK, INC. RANDOLPH 2380.

BLDG., 60,000 SQ. FT.; CLOSE IN; 12C ft.; ht. pl.; 250 lb. floor load. Sup. 4761.

PART SPACE IN 1 STY. FACTORY BLDG., 25x75. So. Side. Victory 1321.

LITE MFG. SPACE FOR RENT—STEAM heat; very reasonable. Lincoln 7126.

112 W. GRAND-AVENUE—2,500 SQ. FT., 2 stories and base., furn. ht., jan. serv....$50

SOUTHERN PROPERTIES AND RESORTS.

FOR SALE—COUNTRY HOME, 60 ACRES, 10 room house, modern. Fruit and Tung Oil trees. Garden tract. City power. Equipped for 2,000 chickens. 3 miles attractive town on St. John river, 30 miles south of Jacksonville, Fla. F. J. Eckenfels, 1045 Marquette-street, La Salle, Ill.

3 AND 4 RM. APTS.—COMP. FURNISHED; elec. equipmt., nr. beach; 30 min. from Miami; $300 for seas. A. J. Ryan, Dania, Fla.

TO RENT—FARMS.

FOR RENT—1,500 LAYER CAPACITY ALL modern poultry plant. L. Lasman, Breedsville, Mich.

117 ACRES, ¼ MI. S. BARTLETT. JOHNson Bros., 123 South-blvd., Oak Park.

117 ACRES, ¼ MI. S. BARTLETT. JOHNson Bros., 123 South-blvd., Oak Park.

WANT TO RENT—MOD. POULTRY FARM; near Chicago. Address G T 18, Tribune.

WANTED—TO RENT—FARMS.

WANTED—3 TO 10 ACRES FOR CHICKEN farm with small house and chicken house within 100 miles of Chicago. J. Stahle, 4833 S. Marshfield-avenue, Chicago.

20 TO 30 A. FARM WITH BLDGS., AT reas. rent, or larger equipt farm on shares or salary basis by experienced man of steady habits. Address M 56, Tribune.

7 RM. BEAUTIFUL MOD. HOME, COUNTRY estate; nr. Elmhurst; 12 to 40 acres; large barn; gas; elec.; on W. Lake-st., 11 mi. w. of Oak Park; oil ht. Address Y P 306, Tribune.

WANT FARM WITH OR WITHOUT EQUIP. March 1. Address G T 24, Tribune.

HOME IN COUNTRY OR SM. FARM NR. Chgo., and sch. Judd, 2048 N. Newland-av.

TO RENT—MISCELLANEOUS.

"HOTEL MAJESTIC," HEART OF LOOP. Halls for all occasions. Ph. Har. 3200.

AVIATION.

FOR SALE—PARKS P1-3 P. O. L. B. AIRplane, 0x5 and 0xx6 engine. Relicensed to Sept. 3, 1937; covering one year old. $400 cash. South Shore 5729.

FOR AMBITIOUS MEN AND WOMEN—A REAL opportunity to enter the field of AVIATION. Call 4846 Fullerton-avenue.

TUES., SEPT. 8, 3 P. M., 7TH-ST. AND THE lake; foreclos. sale, Loening Amphibian C2C N.C. 133 H., mfrs. No. 277.

MUST SACR. 0XX6 WACO. JUST REBUILT like new. Mr. Tiedt, 8305 Cicero. Pro. 0095.

CLOTHING, FURS, ETC.

UNREDEEMED LATEST STYLE 45 INCH marmink coat $17.50; northern seal [dyed coney], $14.95. Others, $10 up. Fur scarfs and jackets, $5 up.
Uncle Max's Loan Co., 675 North Clark.

— — — PHONE LAKE VIEW 6820 — — —
Highest cash paid for men's used clothing, shoes, furs. Will call. 4042 Broadway.

FOR SALE—SLIGHTLY USED FALL AND winter, afternoon and evening dresses, suits, and coats. Size 14. Call Midway 3337.

MORE CASH FOR USED CLOTHING, FURS. 4545 Sheridan-rd. Ph. Edgw. 7630. Will call.

BEST CASH PRICES FOR USED MEN'S clothing and furs. Rockwell 7244.

LADY'S BEAUTIFUL FUR COAT FOR SALE cheap. Irving 8285.

BLACK CARACUL COAT, $65; SEAL, $50; silk and velvet dresses, $1-$5. Del. 3848.

REAL ESTATE—CENTRAL.

SELL OR LEASE, 50 EAST ILLINOIS-ST. 3 story and high, dry, basement, mill sprinklered, 32,000 square feet.
Be surprised to learn how cheaply we can sell or lease this building. Small cash payment, balance spread over 15 years at 5 per cent, same as rent.
Bowes Realty Co., Excel. Agts. Whi. 7945.

— — 7 PER CENT INVESTMENT. — —
Beautiful improved high grade property on near North Side, leased to one tenant on net-to-owner basis.
Will stand severe investigation.
Inquiry from serious investor desired.
BOWES REALTY CO., WHITEHALL 7945.

— — — 46 E. SUPERIOR-STREET. — — —
2 story and English basement house with 2 story brick garage in rear. Price $12,500; terms.
We have attractive remodeling sketches for offices, studios, etc., at small cost.
Bowes Realty Co., Excl. Agts., Whi. 7945.

WE OFFER BARGAINS IN DESIRABLE vacant and improved properties in the fine near North Side section for high grade business use.
Will build to suit tenants.
Bowes Realty Co., Excel. Agts. Whi. 7945.

— SELL OR LEASE—A REAL BARGAIN —
S. W. cor. Grand and St. Clair. 4 story and basement mill building. 100x100 feet.
Bowes Realty Co. Excel. Agts. Whi. 7945.

REAL ESTATE—APARTMENT BLDGS.

South Side.

HERE IS A BUY
7537 S. SANGAMON-ST.
2 flat, brick; 5 rooms each and enclosed rear porches; steam heat; 3 car garage; fine condition. A money maker and a cheap place to live; only $6,250; cash $1,500, balance 15 years at $39 per month. This will sell quickly. See today, 2 to 5 p. m.
THE BILLS REALTY, INC.
1920 E. 71st-street. Hyde Park 2604.

— — VERY MODERN BUILDINGS — —
18 FLAT, SOUTH SHORE.
Rents $6,300; price..................$32,500
24 FLAT, PARK MANOR.
Rents $9,500; price..................$37,500
24 FLATS, 6 STORES, AUBURN PARK.
Rents $13,000; price.................$60,000
These bldgs. are less than 12 yrs. old; have elec. refrig.; all modern conven.
FRIEDEMAN NYHAN & CO.,
7654 S. Halsted. Vincennes 7070.

MORTGAGE HOUSE
liquidating several new desirable apt. buildings, 15 apts. and up; low prices; long term financing at 4½% and 5%.
FIRST UNITED FINANCE CORP.
215 West Randolph-street. Franklin 1966.

— — — — 13 FLAT, $32,500. — — — —
Tile bath, dinnette, Craftex walls, 8 year old building, 2 blocks from I. C. Always 100% rented. Insurance Co. will sell on terms. DONALD O'TOOLE, 437 E. 111TH-STREET. PULLMAN 7400.

REAL BUY IN AN 8 APARTMENT BUILDing, 8 years old, 4 and 5 room apartments, fully rented; close to Chatham Fields. Price $20,000; half cash. Glatt & Price, 8026 Cottage Grove.

FORECLOSURE BARGAIN AT SMASH OUT price. Woodlawn 6 apt. bldg. Once sold for $40,000. Nr. Jackson Pk. 100% rented. Yearly income, $4,400. Price less than 3 times income. Address C S 408, Tribune.

FOR SALE OR EXCHANGE—TWO FLAT bldg., 3 car garage, for home outside Chicago or Beverly Hills.
ADDRESS Y N 374, TRIBUNE.

SOUTH SHORE 2 FLAT, 5 AND 5 ROOMS, 2 car garage. Price $7,500. Need only $1,000 cash. Glatt & Price, 8026 Cottage Grove-avenue.

OUT OF TOWN OWNER OFFERS 24 APT. bldg. nr. 37th and So. Park at give-a-away price. 100% rented to colored tenants. Write for details. Address C O 257, Tribune.

— — — 7027 STEWART-AVENUE — — —
Brick 2 flat, large lot, 4-5 rooms; worth $6,000; quick sale; $4,100; terms.

MOD. 2 APT., 5-5 RMS.; STM. HT. AND 4 rm. bung.; h. w. ht.; all for $7,500; $2,000 cash; bal. HOLC. Motherway. Fair. 4400.

7337 CHAMPLAIN-AV.—2 FLAT BRICK, 5-6 rooms, steam heat. $6,000, $1,000 cash. Triangle 4400.

2 FLAT BRK., 6-6 RS.; 2 C. GAR.; 35 FT. lot; $2,500 cash, bal. HOLC; best buy in Highlands. 8250 Green-st. Open 2 to 5.

MOD. 2 APT.—5-5; COMPL. FURN. IF DEsired; inc. $80; $3,000 equity for $1,000. Price $6,000. 7704 Eggleston-av. Rad. 2974.

— — — CHESTER HIGHLANDS — — —
2 apt., 6-6 rms.; mod.; elec. refrig.; stm. ht.; gar. Excel. trans. Barg. Vincennes 1132.

7337 VERNON-AV.—2 APT., 5-5 RMS.; 2 car bk. gar.; excellent condition; rents $95 mo.; $1,000 down. Stewart 3471.

BRICK AND FRAME APT. BLDGS., 2 APTS. each; same lot. Reas. 959 W. 18th-place.

9-3, 9-4 RM. APT., N. W. COR. EVANS and 73d. A good invest. Ernest Cook & Co.

Southwest Side.

— — ROCKWELL NEAR 61ST-ST. — —
Mod. 2 flat brk. bldg.; 5-5 rms.; stm. htd.; 2 car gar.; lot 30x125; paved alley; nr. school, churches, good trans. Price cut to $6,750; terms. Ask for Mr. Madigan. Ernest Geissler, 2749 W. 63d-st. Hem. 2310.

8 4 RM. APTS., PRICE, $18,000—GOOD inc.; lot 71x125; 9 yrs. old; ½ cash req. Stephens, 82 W. Washington. Rand. 2250.

— PRICED TO SELL, 5-6 BRICK APT. — Stm. ht.; gar.; nr. 64th-Kedzie. Hem. 3308.

North Side.

CONVERTED 6 APT. BLDG., CONTAINING 37 units, 4332-34 Sheridan-rd. Complete furniture goes with deal. Present rental inc. approx. $600 mo. Can be increased. Bldg. in A-1 cond. Lot 50x200 ft. Offered for half old mortgage. Price $20,000.
JOHN J. READY & CO.
4001 Sheridan-road. Buckingham 0500.

EXCELLENT INVESTMENT.
Fine corner 27 apt., 4-5-6 rms., nr. Lincoln Pk.; large lot, tile baths, showers, canvased walls; rents $22,800. Buy for profit.
Address B N 440, Tribune.

KNOCK! KNOCK! WHO'S THERE? YOUR opportunity! 6 story fireproof apt. hotel, overlooking park and lake; 100% rented. $28,000. A steal. $100,000; might accept some clear improved, cash $25,000. Seeberger, 1701 E. 55th. Hyde Park 6171.

4 FLAT, $11,500.
1436 Edgemont-avenue. Brick bldg. with frame addition, all 4 rms. Needs repairs. Small down payment. Odell, Andover 5618.

2 FLAT BRICK, ON CAR LINE ADJOINing busy transfer corner. Suitable for Dr. office. 6 rooms, enclosed back pch., h. w. oil ht. Clear. Offered at attractive figure to settle estate. Address C N 128, Tribune.

2 APT. BRICK—$6,500.
5 and 6 rooms; steam heat; garage; near L station; good terms.
ARTHUR KRUGGEL & CO., 4865 Broadway.

2 APT. BLDG., DEVON-WESTERN; 5 RMS. each and enclosed htd. sleeping pch.; excell. cond.; finance to suit. Reasonable. Draper & Kramer, Inc., 2262 Devon-avenue.

15 APTS.—10-4'S, 2-5'S, 3-6'S; RENTS $6,330; price $23,000; easy terms. Corner bldg. 2 blks. to lake and L. We deliver! John J. Kern, Inc., 1520 Devon. Shel. 8600.

LAKE VIEW 6 APT., BRICK; INCLOSED rear porches, steam heat; excellent trans.; income, $3,000 year; price, $10,000. Address Y N 85, Tribune.

MUST BE SOLD AT ONCE—MOD. 12 APTS., 9-4, 3-5, Western and Devon; present inc. $5,500; price $26,500 cash.
Frankenstein & Co., 110 S. Dearborn-st.

ULTRA HIGH GRADE 3 APT. 8 RMS., 3 baths, 50 ft. lot, one block to lake. Cost $63,000; creditors compel slaughter at $20,000. Address Y S 385, Tribune.

URGENT NEED FOR MONEY IN BUSIness compels sacrifice of modern 15 apt. near lake, 3¼ to 5 rooms. $6,024 income at present silly rents; price $30,000.
Address Y M 375, Tribune.

$1,900 BUYS EQUITY BRK. 3 APT. IN North Edgewater; $8,500 total price, balance payable monthly.
Walter T. Larson, 5157 N. Clark, at Foster.

LAKEVIEW SECTION—6 APT.
6 rms. each, steam ht., low rent, $2,320. Price $10,000. Mr. Kimball, BAIRD & WARNER. Wel. 1855.

IDEAL 10 APTS., FACING LINCOLN PK., 7 rms. ea., 2 baths; a chance of a life time; pres. inc. $8,800; can be increased to $12,000. Price, $38,500; act quick. FRANKENSTEIN & CO., 110 S. Dearborn-st.

MOD. 3 APT., NEW SECTION OF ROGERS Park, 5 rms., slp. pch.; $15,000; terms. SCHOENLANK & KIRSCHNER, INC.
1505 Morse-avenue. Sheldrake 8820.

1946 FARRAGUT, 2 FL. BRICK...$5,500
4743 Avers-av, 2 fl. brk., steam...$6,000
E. W. Leiser, 7 So. Dearborn. Ran. 8481.

12 APT., E. RAVENSWD. CORN., 4S-5S-6S. Low rt. Lot 60x125. Mtg. $8,000; inc. $4,-500; 4½ times rt. Address Y N 375, Tribune.

2 APT., 6 RS., H. W. HT., 35 FT. LOT 2 C. gar., side dr.; Francisco, nr. Argyle. $3,900 cash for equity. Tepe. Monroe 3090.

FINE 2-FLAT, 6-6 RMS., LGE. LOT; GARS. Devon-Western sect.; pr. $9,500, terms. John J. Kern, Inc., 1520 Devon. Shel. 8600.

6429 LAKEWOOD-AVENUE—[NR. LOYOLA sta. N. W. L]; 2-6s; to liquidate estate. SHANKLIN & CO., 111 W. WASHINGTON.

21 APT. BUILDING—2 TWOS, 14 FOURS and 4 sixes. Income $7,000. Price $24,500. Call Belmont 2849.

3 APT., ROGERS PARK DIST.; MODERN; settle estate; worth $20,000; sacrifice $13,000. Lloyd Realty Co. Central 8311.

6 APT.—NR. LINCOLN PK. 5-6, 1-5. LOT 50x150; rent $3,480; owner must sell. A. G. Liepold, 541 Diversey. Diversey 4771.

3416 N. DAMEN-AVENUE—5 AND 6 RM. 2 story brick with cottage in rear; h. w. heat. Owner on premises. No agents.

MODERN, HIGH GRADE 3 APT.—OCTAG. front; tile baths; great barg. Rog. 0458.

2 FL. BRICK—5-6 RMS; WIDE LOT; GOOD location. $6,250. See Sunday. 1613 Berwyn.

MOD. 3 FLAT, 5 RM. EA.; ELEC. REFR.; quick sale barg. 6247 Artesian. Cen. 0023.

FORECLOSED 5 APT. BRICK NR. LAKEview High. $10,000. Randolph 0960.

WIDOW—MUST SELL; 6 APT., LARGE; lot. Pr. $18,000. Address C S 136, Tribune.

3 APT., 5452 GLENWOOD-AV.—THREE 6S; 36 ft. lot; a buy. Hollycourt 2677.

15 APT., CORNER, INCOME $6,300, PRICE $25,000. Address Y Y 440, Tribune.

$3,150 BUYS 2 APT., 4-5 RM. CALL Sun. 3916 N. Paulina. Randolph 0960.

$6,450 BUYS MOD. 2 APT. CALL SUN 4932 N. Troy-avenue. Randolph 0960.

18 APTS.—R. P. INC. $7,300. PR. $32,000. $12,000 cash. Can del. Phone State 4262.

12 APT. DEVON-WESTERN—3¼-4 RMS., cor., $21,000. Sterling, 2312 Devon.

REAL ESTATE—APARTMENT BLDGS.

Northwest Side.

MORTGAGE CO. OFFERS MOD. 2 APT. brick [bungalow type]; 5 and 4 rms.; gd. loc.; snap, $5,950, half cash, bal. long time, 5%. Address L A 514, Tribune.

2508 N. HARDING—SIX APT. BUILDING, modern, stm. heat, large rooms, 50 ft. lot. Must sell at once. Make offer. Fra. 6578.

2 FLAT BLDG. AND BASEMENT FLAT, across from park; nr. 3 trans.; schl. 1 blk. $4,000. Irving 0518. H. Lockner, 2826 Otto.

27 APTS., 4 STORES, 9 YRS. OLD, 4½ times low rental. Want offer. Bender & Co., 3306 North-av., Belmont 0062

10 FLAT BRK., 3½-4 RMS.; MODERN; like new; must be sold; beautiful loc.; make offer. Acme Realty, 4126 Milwaukee.

TRUSTEE WILL SACRIFICE MODERN high grade 2 apt. building at 4944 N. Albany-av. Call Keystone 2167, a. m.

— — — — TWO NEW HOMES — — — —
Just compl. 10328 Prairie, 10443 Indiana. Modern conv.; nat. fireplace. A real bargain.

$2,650 BUYS MOD. 5 ROOM COTTAGE—A-1 condition. 6011 S. Carpenter-street.

$17,500 BUYS FORECLOSED MOD. COR. 8 apartment. Address C N 435, Tribune.

$6,500, $2,000 CASH—PORTAGE PK., 2 FL. brk., 5x5, 2 H. W. plts. Inq. 5419 Irv. Pk.

BRICK SUN PARL. 2 FLAT, 5-5 RMS., STM. ht., 2 car gar. 3436 N. Drake. Pen. 2602.

SACRIFICE 2 FLAT FRAME FOR $1,250; easy terms. Owner. Triangle 1196.

OCTAGON FRONT 3 FLAT BRK., 3 CAR gar. Pr. $12,500, $3,000 cash. Pen. 2601.

West Side.

BARGAIN.
2 story brick building; 4-5 room flats; modern finish; steam heat; bathrooms mosaic floors; stands on 2 lots, 50x125 feet; in good locality; price $5,000 cash. For further information inquire at real estate department of P. N. A. at 1200 N. Ashland-avenue.

BARGAIN—TWELVE APT. BLDG. GOOD condition. Monthly income $368.50. Forced to sacrifice for $13,500. Humboldt 2317. 3554 Flournoy, between 4-5 p. m.

BEAUTIFUL 4 FLAT, 3 CAR GAR.—NEAR Garf. Pk.; cost $18,500; sell for $10,500, or trade for clear 2 flat or residence, Austin or Oak Pk. 3409 Fulton-blvd. Nev. 5442.

FORECLOSED 2 APT. BRK., 5-6 RMS., 25X 125; stv. ht., lg. pch. 2724 Gladys-av. Pr. $2,100. Owner Delles, 2412 Monroe. See. 1335

$1,800 BUYS 2 FL. BRK. BASEMENT. Must sell. Thrift, 1956 Van Buren-st.

18 APTS.—WASH.-BLVD. NR. CALIF. INC. $6,000, pr. $17,000, ½ cash. State 4262.

3-2 FLAT FRAMES; 56X135 FT. LOT; cash reduces price. Address M 556, Tribune.

REAL ESTATE—CO-OPERATIVE APTS.

North Side.

CO-OP. 4 LG. RS.; SUN RM.; VERY REAS.; gentiles; Rg. Pk. Address L C 458, Tribune

REAL ESTATE—BUSINESS PROPERTY.

South Side.

3 STORES, GOOD LOCATION, 707-11 EAST 75th-street. A sound investment. Rent $140 month; arcola heat; price $13,500. Glatt & Price, 8026 Cottage Grove-avenue.

STORE AND FLAT ABOVE, NEAR 71ST & Stony Island-av. Peak price $25,000. Sacrifice at $7,500. Demands quick action. Mr. Stevens. Vincennes 6920.

BAKERY—FOR SALE—WITH PROPERTY, and adjoining lot; 2 car gar.; suitable location for tavern or grocery and meat market. Very reasonable. 3358 South Oakley.

746 W. 103D-ST. [NR. HALSTED]—3 stores; suitable for wholesale or retail purposes; to liquidate estate; terms. Shanklin & Co., 111 W. Washington-street.

Southwest Side.

CICERO-AV. BUSINESS LOT—NEAR 63D-st. $500 cash. Address C O 557, Tribune.

North Side.

Mortgage Hse. Liquidation.
Business block, corner, near north side, adjacent to L station. Stores, offices, and apt. building, in A-1 condition. Yearly rental $9,000. Closing out at $52,500; $15,000 down, balance long term mortgage 5½%. Unusual opportunity.
FIRST UNITED FINANCE CORP.,
215 W. Randolph-street. Franklin 1966.

OUTSTANDING INVESTMENT BLDG. COR. Near all trans., dept., chain stores; tenants ready to occupy. 1947 Lawrence-avenue.

Northwest Side.

25 FT. BUS. LOT, NEXT TO THE S. W. corner of Milwaukee-av. and Central-av. New building going up on cor. shortly. $4,-000. JORDAN & WILKINSON, Holly. 2677.

— — — TO CLOSE OUT ESTATE — — —
Stores and apartments; gd. income; newly refinanced; no trades; no brokers. Requires about $15,000 cash. Address M 542, Tribune.

Suburban.

IDEAL INVESTMENT.
MODERN CORNER BUILDING—4 STORES, 5 offices, 4 apartments—100% rented. Buy this bargain now and enjoy increase in rental revenue. Mr. C. Dammann, BAIRD & WARNER, 522 Davis-street. Hollycourt 1855, Greenleaf 1855.

REAL ESTATE—HOUSES.

South Side.

BIG BARGAIN.
$40 per month buys modern brick 6 room bungalow at 6453 South Richmond-street. Owner on premises Sunday.

1368 E. 52D-ST., 9 RMS., 3 BATHS, THIS hse. can be bought at a wonderful barg. Woodlawn-av., near 49th-st., 11 rm. modern brick 3 baths, modern gar. $18,000. James J. Parker & Co., 110 S. Dearborn.

8449 VERNON-AV.—MODERN UP TO DATE 5 room brick bungalow, lot 40x170; owner will show; priced for quick sale; $4,900. See it today. A. C. McKay, 109 E. 69th-street. Triangle 2466.

— — — SOUTH SHORE BARGAIN — — —
Owner sacrifices 5 rm. brick bungalow. Fine condition; new refrig.; 2 car garage; price $5,000; $1,250 cash, balance monthly. Lynch, 2602 E. 75th-st. Regent 0670.

— — — — 7642 RHODES, $4,700. — — — —
5 rm. brick bungalow.; h. w. ht., easy tms.
8141 ST. LAWRENCE, $6,900.
5 rm. brick home.; h. w. ht., glazed porch. E. B. Spogren & Co., 7941 S. Park. Tri. 2000.

FORECLOSURE—BARG. MOD. 6 RM. BUNG. nr. 86th-Stony; tile bth., shwr., canv. walls, h. w. ht. Make offer. Also beau. 5 rm. bung., 80th-Chappel. $6,500. For apptmt. Sag. 0948.

— ATTRACTIVE BRICK BUNGALOW —
5 lge. rms., lge. lot, 2 car gar.; Our Lady of Peace parish; no mtg.; terms to suit. BARTHOLOMEW O'TOOLE. BEV. 7275.

SO. SHORE COR. BUNG., 7559 PAXTON—5 rms., sun parl., stm. ht., sleep. porch, compl. dec. Open for insp. Immed. poss. Priced to sell at $6,500. Malooly. Hyd. 2145.

COME—INSPECT NEW MODEL HOMES. 1619 W. 93d-place, 9233-37 Elizabeth. Tile kit., bath, canv. walls, recess. radiators. Open for inspection or call Bev. 8286.

IT'S A MIGHTY PRETTY BUNGALOW IN South Shore; 6 rooms; hot water heat; garage; 33 ft. lot; nice yard. James Adams & Co., 1613 E. 75th. Dor. 3500.

WHY RENT? 5 RM. BR. BUNG.; VERY light, closed porch, gar. at 7949 Dobson, nr. school, I. C., and surf. Small cash and payments. Agt. on premises. Rad. 0200.

OWNER—SACRIFICING FOR QUICK SALE. 8101 Princeton-av., beautiful 6 rm. brick bungalow, corner lot. Open for inspection, small down payment. Call Franklin 3289.

— — — IMMEDIATE POSSESSION — — —
6 rm. octagon front bung. nr. R. I. trans. Craftex walls. $4,950; $500 cash. Barrett Bros., 9041 S. Ashland. Ced. 1600.

BRICK BUNGALOW, NEAR 79TH AND Drexel-avenue. Lot 50x125, 5 rooms. Price $4,850, need $1,000 cash. Mrs. Lennon, 8026 Cottage Grove-avenue.

COME OUT TODAY, TOMORROW, 10-6. 6 rm. brk. bung., arched doorway, glzd. pch., 1 car gar. 5748 S. Campbell-av. $5,500; $1,500 dn., bal. like rt. Tri. 0268.

9525 S. SEELEY-AV.—7 RM. BRICK RESIdence; H. W. heat oil; 50 ft. lot; $8,500. ¼ cash. Tepe. Monroe 3090.

9016-18 S. ABERDEEN—AMERICAN MODern bung. Best bargain. Rock Island transportation. Open. Republic 2929.

8 RM. RES.—MOD.; H. W. HT., 5 BEDRMS.; gar.; lot 30x130; barg.; reas. terms or will rent. Owner. 5411 Harper-av. Hyd. Pk. 5183.

CORNER BRICK BUNGALOW—LOT 51 FT. 3122 W. 65th-street, cor. Troy; h. w. ht., brk gar., 2 baths. JORDAN. Hollycourt 2677.

MODERN 6 RM. BUNG., TILE KITCHEN; near Mercy High 79th and Mich.; sm. cash; lot 160 ft. deep. Vin. 3488.

$3,000; 7 RM. HOUSE; ELEC., GAS, FURN. ht., lot 25x100. HOLC $1,875. $19.87 per mo. Will trade. Owner. 9007 Dauphin.

MODEL RESID., 9006 MAY-ST.—6 RMS., h. w. ht.; gar.; vitrolite bath, kit.; extra lav.; canv. walls. Open for inspection.

LVNG. CHGO., SAC. 5 RM. 1 FL. RES., 2 car gar., nat. firepl., tile shwr., scr.-glazed pch., br. nk., wded. 50 ft. lot. Own. Bev. 1859

7825 RHODES-AV.—6 ROOM BRICK BUNGAlow. A-1 condition, 2 car garage. $4,750; $750 cash. Triangle 4400.

HYDE PARK — 8 RM. MODERN RESID.; sacrifice; A1 cond.; nr. 52d-Dorchester. Seeberger, 1701 E. 55th. Hyde Park 6171.

8104 BENNETT-AV.—6 ROOM BRICK bungalow. Deep lot. 1 attic room. $5,750. $1,500 cash. Triangle 4400.

6 RM., 2 STORY BRICK RES., 7335 Prairie-avenue; glazed porches; h. w. ht.; gar.; lot 38x150. C. E. Ullrich. Rad. 2403.

7732 WOOD-STREET—6 RM. BRK. BUNG.; gar.; $6,350. Open to see or Radcliffe 4150.

LAST WORD IN BUNGS., 7635 HERMITAGE—Must liquidate. Keys, 8110 S. Ashland.

NICE COTTAGE—70TH AND ADA; FURN. ht.; gar.; price $2,100; terms. Rep. 1148.

— — BUNGALOW—IN AVALON PARK — — Open for inspection. 8234 Dorchester-av.

BEAU. MOD. 9 RM. RES.—5 BEDRMS.; leav. town. Must be seen. 8201 Champlain.

LGE. 6 RM. MOD. BUNG.—BARG. 8223 Wood-st. Vinc. 5611. Inspect from 1-5.

NEW BUNGALOW—TILE BATH, CLOSED-IN pchs.; h. w. ht. 1347 W. 97th-pl. Bev. 7770

5 ROOM BUNGALOW—WIDOW SELLING; $1,500 cash. 7930 Kenwood. Sag. 8325.

NEW HOME—JUST COMPLETED; MODERN in every detail. 8316 Rhodes-avenue.

$450 CASH—BAL. E-Z; 4¼%. 6 RM. BRK. house. 88th-Michigan. $4,500. Nor. 3676.

(Continued on following page.)

REAL ESTATE—HOUSES.

(Continued from preceding page.)

South Side.

BARGAINS.

Where values are increasing.

In St. Dorothy's Parish; 6 rm. brick, 2 attic rms., exc. cond., gar., paved ally, $1,200 cash, good financing, shown by appointment. Ask for Mr. Bracken.

8024 Loomis-blvd., 7 rm. brick res.; hot water heat, 32½x125, 1½ baths, $2,500 for equity, $45 month incl. int. on balance. Near all schools.

7719 Euclid-av.; 7 rm. brick res.; 2 baths, breakfast rm., hot water heat; 2 car brick gar.; natural fireplace; terms.

1440 E. 65th-place; 8 rm. frame res.; hot water heat; 40x125; newly painted; 4 car brk. gar.; rented at $20 mo.; near all schools, trans., shopping, park, etc. As rooming hse. this will quickly pay for itself.

5 rm. brk. bungalow and gar., $35.00.

6 rm. pressed brk. res. in St. Philip Neri Parish; 35 ft. lot; 2 car gar.; $7,500.

2 flat bldg.; 2 htg. plants; 2 car gar.; newly painted, dec.; a real smash out, terms.

Open evenings and Sundays.

CALUMET BOND AND INVESTMENT COMPANY,
3 E. 79TH-STREET. TRI. 1162.

— — — JOHN P. QUIGLEY & CO. — — —
2221 E. 71st-street. Dorchester 1134.
7741 Jeffery. 5 rooms down, 2 up; 2 c. garage, side dr.; lot 40x125; steam heat; exceptional value ....Pr. $5,750
7001 Euclid. 48x134 ft. cor.; 8 lge. rms., 2 porches; 2 c. bk. gar., street dr....$16,500
6748 Constance. 75x134; 9 rooms, 3 baths; 2 c. bk. gar. with liv. quarters..Pr. $19,750
7006 Bennett. 50x134; 7 rooms, 2½ ba.; all walls canv.; very modern; exceptional cond. inside and out; very adaptable for a small family....Pr. $22,500
7126 Luella. 9 rooms, 2 baths; like new inside, out; oil ht.; lot 50x125..Pr. $14,000
8231 Luella. Best buy in this district in a 6 r. bung. with rms. this size..Pr. $9,000

WELL—DO TELL!

If you are looking for a home, you're expected Sunday or Labor day, between 12 p. m. and 5 p. m. at 607 E. 88TH-ST. It's open house on this vacant 5 rm. brick bungalow; newly and beaut. decorated; h. w. heat; encl. porch; 2 car gar.; only $1,000 down, bal. $40.32 month. Are you coming?

DONALD F. MOORE,
7748 S. ASHLAND. RADCLIFFE 7300.

HOW WOULD YOU LIKE

to talk back to the landlord? Here's how! Take a ride Sunday or Labor day, between 12 noon and 5 p. m., to 7326 S. CLAREMONT-AV., and inspect this 5 rm. brick bungalow; it's vacant, and beaut. decorated; 2 car gar.; encl. porch; priced at $4,950; only $1,000 down, bal. $33.72 month.

DONALD F. MOORE,
7748 S. ASHLAND. RADCLIFFE 7300.

Monthly Purchase Plan.

PAULINA NEAR 77TH-ST. 5 RMS.
RACINE NEAR 87TH-ST. 5 RMS.
BISHOP NEAR 88TH-ST. 6 RMS.
THROOP-ST. NR. 94TH-ST. 6 RMS.
Small down payment—balance like rent.

McKEY & POAGUE.
Radcliffe 7911. 7911 S. Ashland-avenue.

IVANHOE.

See Ivanhoe Sunday. Free excursion tickets at our booth, Randolph Station, Illinois Central. Visit our beautifully furnished Sample House and extensive Building Material Display.
MILLS & SONS. 406 W. 144TH-STREET.
PHONE RIVERDALE 0450.

. . . . Stop in Today . . . .

Homey, yet modern, 5 room cottage; arched doorways, cement shingled, modern plumbing; 2 car garage; priced at $3,600. It's yours on easy terms.

2054 W. 71ST-STREET.
F. H. HALVORSEN CO., 3145 W. 63d.

I OWN FREE OF DEBT A BEAU. 9 RM. Kenwood home with 2 baths. Some earnest family can have this home at their own price if halfway reasonable. Pay something down and bal. like rent. Move in right away. Let's talk it over. Write me today. Address C M 82, Tribune.

5 ROOM BRICK BUNG.—ONLY $4,500. Extra attic rm. Large glazed porch, 2 car gar. Excellent cond. 7827 Langley-av.
ALSO
8016 Woodlawn-av., nr. Ill. Cent. and school. Woodrich Brothers [Mr. Smith]. Tri. 1800.

7130 EUCLID-AVENUE.

9 room residence [stucco] and 1 car garage. Lot 40x125. ½ block from I. C. station.
Apply: Union State Investment Co.,
3026 E. 92d-street. Tel. S. C. 1900.

Less than Cost of Impr.

4818 Wells. $875 takes 5 room frame cottage, clear. Fine home for handy man. Agent on premises 11 to 4 Sunday or call Cluxton. Hemlock 0708.

BEST BUY IN KENWOOD.

I will sell my 8 room home on 48th, near Greenwood. All face brick; hot water heat. Lot 50x165. For less than $10,000.
Address B M 221, Tribune.

— — 5 ROOM BUNGALOW, $4,150. — —
Only 7 years old; newly decorated, complete extra room in attic, 2 blocks to I. C. on 104th-place near Cottage Grove. DONALD O'TOOLE, 437 E. 111TH-STREET. PULLMAN 7400.

IMMEDIATE POSSESSION.

7247 Rhodes $4,750
7740 Calumet $5,250
7225 Calumet $7,950
Open all day Sunday or call Tri. 8878.

7 RM. BRK. RES., H. W. HT., 2 PORCHES, gar.; nr. N. Y. C., surf., bus transp., schools, churches; restricted district; possession at once; price $4,500; terms.
JOHN R. O'CONNOR,
1663 E. 79th-street. South Shore 7300.

6 ROOM BUNGALOW; FINE LOCATION; near 72d and Bennett; I. C. transportation; low price; convenient terms; lot size 33x130; h. w. heat. DRAPER & KRAMER, 2446 East 75th-street. Saginaw 3763.

— — — 6 ROOM COTTAGE, $3,000. — — —
On lot 50x235, close to Rock Island on Racine-avenue; near 105th-street. Building needs some repairs. DONALD O'TOOLE, 437 E. 111TH-STREET. PULLMAN 7400.

Modern Brick Bung., $3,850.

Blt. in plumbing, etc., on 2 lots. Owner being transferred, leaving at once. $750 cash. Agts. don't ans. Ph. Republic 1689.

REAL BARGAIN.

New mod. 6 r. home; canvased walls, air conditioned, insulated; the best in construction; just completed. 8105 Honore-st.

— — OWNER SACRIFICE FOR $1,600. — —
8125 S. Morgan. Oct. bung., H. W. ht., tile bath, glazed slpg. pch., 2 car brk gar., 35 ft. lot; HOLC. Open Sunday 1-5. Thompson & Miessler. Bev. 8286.

7 ROOMS, 2 STORY HOUSE, NEWLY DEC., in good cond., H. W. ht.; loc. 5417 Maryland-av.; priced for quick sale at $3,000; terms. Midway 4008.

Southwest Side.

— AN HONEST-TO-GOODNESS HOME! —

OPEN HOUSE SUNDAY.

Modern, perfectly planned 6 rm. brick bungalow; h. w. ht., tile walls in bathrm., plastered basement. See it today!

5817 S. FRANCISCO-AV.
F. H. HALVORSEN CO., 3145 W. 63d.

A REAL HOLC BARGAIN — CHICAGO Lawn's nicest 5 rm. brick bung. Thoroughly clean and mod. Full price $5,000, HOLC monthly payments, 5% int. On W. 64th-st.
F. H. HALVORSEN CO. 3145 W. 63D-ST.

WE ADVERTISE ONLY BARGAINS! LIKE this one: Chicago Lawn 5 rm. brick bungalow; modern thruout; on W 64th-st. $1,050 cash, bal HOLC tms. Price $5,000 and it's a bargain!
F. H. HALVORSEN CO., 3145 W. 63D.

— HIGH CLASS 5 RM. BRICK BUNG. — Tile bath, h. w. heat, gar.; lot 30x125. Karlov-av. nr. 63d. Price $6,450. Office open today. Ask for Mr. Frank. Ernest Geissler, 2749 W. 63d-st. Hem. 2310.

— — 64TH-ST. NEAR CRAWFORD — — Beautiful 5 rm. brick bung.; heated; garage; lot 30x125. See it today; only $4,500; terms. Ask for Mr. Frank. Ernest Geissler, 2749 W. 63d-st. Hem. 2310.

— — — — — — $5,250 — — — — — — —
7 rm. brk. bung.; furnace ht.; gar.; 1½ blks. to Catholic and public schools; $1,500 cash; terms. Open 2-5. John McCarthy & Co., 1405 W. 63d-st. Rep. 5000.

ILLNESS FORCES PRICE CUT TO $4,750. 6550 Knox-av.; 6 rm. oct. brick bung.; stm. ht., steel cons. Open 2-5. John McCarthy & Co., 1405 W. 63d. Rep. 5000.

5 RM. COTTAGE, HOT WATER HEAT, near 26th-st. and Crawford. English basement. Address N 169, Tribune.

6 ROOM BRICK BUNGALOW—GLAZED porch; 2 car gar.; furnace heat; $950 cash, bal. HOLC. 5649 S. Richmond. Heml. 1186.

5 RM. BRICK BUNG.—INSULATED; $4,300. Must have $1,800. 6446 S. Kildare-av.

North Side.

MODERN 8 RM. BRICK HOUSE. COLORED tile baths, h. w. heat; 4 bedrms.; $2,600 cash; $6,500 mtg.; lot 30x120. Open for inspection. Owner. 607 Gary-place.

CLEAR RES. ON GLENLAKE, NEAR BDWY. All cash or trade for 3 or more modern flats, N. S. Address T 51, Tribune.

EDGEWATER—6 RMS.; H. W. HT.; NR. schls. and elev.; excel. clean cond. 5722 Wayne. Easy terms. Owner. Lincoln 2772.

6 RM. BRK.—COLORED TILE BATH, LGE. lot, gar., Devon-Western. Terms. $8,500. Sterling Realty. 2312 Devon.

550-2 WELLINGTON—2 BRK. HSES. SUIT. to remodel for studio apts.; $3,500 each, plus back taxes. Matteson. 2847 N. Clark.

7 RM. RES., DEVON-WESTERN SECTION; 2 baths. 6 years old. Priced to sell. A. G. Stahl & Co., 2733 Devon. Holly. 1501.

12 ROOM BRICK AND STONE RESIDENCE. 6006 SHERIDAN-ROAD.

MOVING TO FLA.—SAC. AT $5,000. TMS. 8 rms. Edgewater res.; nr. lake. Ard 3441.

4217 N. MOZART—MOD. 6 R. BRICK BUNGalow; terms like rent. See Sunday.

3844 N. HAMILTON-AV.—H. W. HT., IMmed. poss. $500 cash, balance like rent.

FLORIDA OWNER WILL SACRIFICE 7 RM home. 1346 Early-avenue. Randolph 0960.

SAC. 3 HSES., 42 R. BLK. S. LINC. PARK. $18,500, ½ cash. Address M 306, Tribune.

REAL ESTATE—HOUSES.

North Side.

Devon-Western Bargains.

De luxe 7 room brick bungalow, tile bath and roof; 2 car brick garage; close to all conveniences. Priced right.

Modern 6 rm. brk. bungalow; 2 car gar.; extra lav.; excel. cond.; only $6,800.

Fine 5 room brick bungalow; 3 car garage; A-1 condition; close to parochial and public schools; only $7,000.
JACOBS & JACOBS, INC., 2750 Devon-av.

OPEN 1 TO 5.

If you want a nice 6 rm. res. on a large lot, with separate shower stall and all modern conv., look at 2825 Greenleaf-avenue.

H. J. KARTHEISER & CO.,
2901 Devon. Bri. 1111.

HOLC BARGAIN

2707 MORSE-AV.—7 ROOM BUNG. 2 baths, studio liv. rm. Priced to sell at once; only $13,500; $86 per month. Mr. Sargent. BAIRD & WARNER. 1349 Morse-avenue. Rogers Park 1855.

OPEN FOR INSPECTION 2-6

IN EDGEWATER—1511 GLENLAKE. East of Clark; good resident. sect.; 7 rms., oil ht. Priced right to sell now. Mr. Foley. BAIRD & WARNER. 1349 Morse-avenue. Rogers Park 1855.

MODERN 6 ROOM BRICK RESIDENCE; tile bath, roof, and kitchen, extra lav., canvas walls. Now vacant. Terms. Price $10,000. Draper & Kramer, Inc., 2262 Devon-avenue.

ROOMING HOUSE—23 RMS., NR. BELDEN and Lincoln; income $3,000; price of bldg., furn., and business, $10,000.
REALTY MANAGEMENT CO.,
3442 LAWRENCE. IND. 7000.

WHAT $5,500 WILL BUY

THIS 7 RM., 2 BATH BRICK. 1½ BLKS. to Lincoln park. Exceptional offering. Mr. Cameron. Superior 1859.

RARE SNAP—7 RM. BRICK BUNGALOW; tile bath, tile roof, side drive, garage, hot water heat; block to bus; nr. schools, stores and park. Small down payment, bal. long term. Hofmann & Co., 6408 N. Western. Bri. 4000.

6 LARGE ROOMS, CIRCULAR FRONT, tile bath, garage, wide lot; Indian Boundary Park district.
Walter E. Carlson. 2154 Devon. R. P. 3468.

— — — — — — — BARGAIN — — — — — — —
Rog. Pk., 6 rm. res. $5,800
1931 Pratt-blvd., natural fireplace.
Harwood, Rogers Park 0011 or 3302.

14 RM. BRK., 2 BATHS, 2-CAR GAR. GOLD Coast location. Clear. A real bargain at $12,000. O. P. CURRAN JR., INC., Phone Longbeach 2821.

6 RM., 2 STY. BRK. RES.—VERY DESIRable loc. nr. Clark & Montrose. $7,500 to close acct. 1-3 cash. Inspection by appt. Henry G. Zander & Co., 110 S. Dearborn-st.

MOD. COR. 8 RM. HSE.; 4 BEDRMS.; TILE baths; stm. ht.; remod. thruout; lot 62½ frontage; $3,500 cash, bal. mtg. Open for inspect. 1402 Thome-av. Call L. V. 4040.

BONDHOLDERS' COMMITTEE MUST SELL 18 houses and bungalows, all sizes, at big sacrifice; terms. See our agent.
John J. Kern, 1520 Devon. Sheld. 8600.

6711 N. TALMAN-AVENUE—BRICK BUNgalow, A1 condition, 6 large rooms, tile roof, tile bath, hot water heat, 2 car garage. Near school. Very reasonable.

8 RMS., 2 BATHS—COMP. FURN. HOME. $3,750. Worth it. Wolf. 3266 N. Clark-street.

RESID.—7 RMS., FURN. HT., 2 CAR GAR., exc. cond. Owner. 2139 Summerdale.

Northwest Side.

NEW MODEL RESIDENCE.

Just completed. Terra cotta trim, tile kitchen and 1½ baths; model round dining room, enclosure for gas range with ventilation, cabinets, colored plaster; h. w. ht.; insulated. Many other features. At 6111 N. Mason-avenue. Wagner Bldr. Newcastle 1943.

FOR LARGE FAMILY

THE VILLA—SPACIOUS 10 RM. RES. on 100 ft. cor. lot. Of best constr. Priced at fract. of reprod. cost. Inspect by calling E. J. McLaughlin. BAIRD & WARNER. 4556 Broadway. Long. 1855.

SPECIAL BARGAIN.

6 rm. brk. bung.; oct. fr.; h. w. ht.; inclosed porch, plast. ceiling; price $5,250. Also 2 story brk., h. w. ht.; lot 50x125; price $6,500. WM. KUBISTAL. 5717 Fullerton-av.

BRICK BUNG., PR. $3750—5 RM. BRK. bung. in perfect cond., lge. rms., arched openings mod. plumb.; 30 ft. lot, 8 yrs. old. ½ blk. to new pub. school. $1,500 cash. 3827 Panama-av. [8100 W.] Open Sun. 1:30 to 5 p.m. Beesley, 4219 Irv.-Pk. Pen. 2726.

ATTRACTIVE 5 RM. OCT. YELLOW BRK. bung.; h. w. ht.; tile bath; enclosed porch; 2 car brick garage, side drive; lot 45x125. Merrimac-av. nr. Devon. Wehlan Pool and Milwaukee car. Price $7,500. terms. Schmid & Co., 6084 Milwaukee. Nev. 2424.

$1,800 BUYS A 6 RM. BUNGALOW—LARGE rooms, breakfast room; elec. refrig., gas range; all heat, extra features, beaut. yard. Price $7,000. No. of Lawrence on Lowell. Walter T. Larson, 5157 N. Clark at Foster.

BRICK BUNGALOW, $4,250.

Light oak trim, encl. rear pch., all in good cond. No mtg. A real barg. Call today. Keeney, 5612 North-avenue. Merrimac 4301.

WILL SAC. 5 YR. OLD 5 RM. OCT. FRONT brk. home, 1 c. gar., side drive, trees, shrubs, grape arbor. Total price $3,800 cash. VOLK REALTY CO., 6953 FULLERTON.

5534 HUTCHINSON-STREET—8 RM. BRK. res.; 1½ baths; h. w. ht.; all hardwood trim; enclosed porches; 2 car gar. Original cost $23,000. Will sell for ½. Irving 7794.

PRICED FOR QUICK SALE.

Portage Park—Modern 5 rm. brick bung., hot water heat; large lot; only $5,000. Terms. Reed. 5752 Irving Park-boulevard.

SACRIFICE

Modern income bungalow. 1½ story brick, 5-4 rooms. Garage. Hot water heat. Near schools. See owner. 5841 Wilson-avenue.

5 RM. BR. BUNG.—HOT W. HT., BR. GAR., lot 50x200, nr. schl. and park. Newland-av. nr. Armitage; $5,300; easy terms. Inq. 3026 N. Cicero-avenue.

6101 CORNELIA-AVENUE—NEWLY DECorated, corn. 5 rm. octagon bung.; insulated, h. w. ht., slp. por., nr. schs./strs.; 2 car gar. A. J. SCHORSCH & CO., 6059 Irving Pk.-blvd.

MODERN, LARGE 6 RM. BRICK BUNG.—Insulated, hot water, oil, tile kitchen and bath; extra heated attic room; 2 car brick gar. By own.; reas. 5813 N. Bernard-st.

BRICK BUNGALOW, 5230 N. KIMBALL—5 large rms., sleep. porch., compl. dec., 2 car gar., nr. schools; immed. poss. Open for inspection. $6,100. Owner, Buck. 9884.

BARGAIN—MODERN 5 RM. BRICK BUNgalow; furnace heat, tile bath, large lot, good transportation. 6031 Navarre-avenue.

MY DARLING HOME—IN EXCELLENT neighborhood. Widow will take $500 down and $40 monthly. Address C H 476, Tribune.

5 ROOM FRAME BUNG.; FRONTAGE 115 ft.; good trans.; price $1,900; small down pay. Reed. 5752 Irving Park-boulevard.

MODERN 5 RM. BRK. BUNG., H. W. HT., good location; HOLC financing; price, $5,250. Inquire J. Kirschner. 5319 Belmont.

— — — — — — — SAUGANASH — — — — — —
New 7 room residence, double plumbing. 5833 N. Kenneth-av.

6 RM. BRICK BUNGALOW, 2 CAR BRICK garage; hot water heat; bargain at $5,750. 6052 N. Mansfield-avenue.

EDISON PARK—OCTAGON BRK. BUNG.; h. w. ht.; tile walls and bath; garage; $5,750; $750 cash. Address L A 65, Tribune.

SAUGANASH—ALL PRESS BR. RESID., 6 rms.; tile wall, bath, kitch; Jewel furnace. JORDAN, 1619 Devon. Hollycourt 2677.

SACR. BEAUT. 5 RM. BRK. BUNG., 4818 N. Kostner; 3 car brk. gar., lot 34x134; pr. $5,400. Hoffman. Pens. 6574.

5 RM. BRICK, PR. $2,300. TERMS $25 MO. 5 rm. frame, Pr. $1,350, terms $20 mo. Feuerborn & Klode, Inc., 8000 Belmont-av.

5 RM. COTTAGE; FURNACE; 3 ATTIC rooms; 2 car garage; good cond.; $1,500 cash req. 2033 N. Albany-avenue, 2d flat.

6 ROOM FRAME, WIDE LOT, 3321 BELLE Plaine-av. Price $2,350, cash $750. Gregor. 4200 Lawrence-av. Palisade 1461.

4216 N. McVICKERS-AV.—6 RM. HOUSE; steam heat; 45 ft. lot; price $4,500; $1,600 cash. Tepe. Monroe 3090.

ULTRA MODERN 6 RM. BRICK BUNG.; natural fireplace; h. w. ht.; Portage Park. $6,500. Tms. 4321 N. Marmora. Pen. 2601.

PRICE $4,850—5 RM. BRICK BUNGALOW, lot 38 ft., reconditioned like new. 3801 N. Kilbourn-av. Pen. 2602.

4167 BARRY-AVENUE—5 LARGE ROOM brick bungalow; 2 car garage; gl. pch. pri. alley; HOLC, $27 mo.; pr. $4,200. Call Fun.

7 RM. HOME—SHINGLE SIDING, H. W. HT., 36 ft. lot, gar.; pr. $4,800; tms. 4045 N. Laramie, or inq. 5837 Irving Pk., Kil. 0723.

BUNG., 5 RMS.; 2 CAR GAR.; FURNACE ht., automatic h. w. heater; 2 rms., extra bath in attic; reas. Owner. 3134 N. Kilbourn.

5 ROOM FRAME BUNG. FURNACE HT., 2 car gar.; 1 blk. trans. Pr. $2,750. $1,000 cash, bal. terms. Inq. 5751 Irving Pk.-blvd.

6 R. HOUSE—HOT WT. HT.; GAR.; REAS. Sell at once. Also furn. 6652 N. Rockwell.

6 ROOM BUNGALOW—37½ FT. LOT; 2 car garage. Belmont 5254.

5 ROOM HOUSE, 38 FT. LOT, $2,350; terms. 2835 New England-avenue.

$4,800, $700 CASH, BAL. LIKE RENT—6 rm. bung.; strict. mod. Inq. 5419. Irv. Pk.

6 RM. HOUSE—FURN. HT., GAR., 3 BDRMS. $3,300; cash, $750. 4551 N. Knox-avenue.

17 FLAT BLDG. LATEST TYPE; EX. LOC By owner. Address L B 427. Tribune.

BUNGALOW—5 RM. BRICK; 1 CAR GAR., brk., gas ht., good trans. Palisade 10471.

2 FLAT, HOLC; LOGAN SQ.; OWNER leav. city. Address L D 256. Tribune.

6 ROOM MODERN BUNGALOW — HOT water heat. Reasonable. 4125 W. Fletcher.

7 RM. RES., HT. W. HT., WOODED LOT, 81x125. 5703 Warwick-av. Pen. 2602.

5 R. BRK. BUNG.—COR. LOT, 33X125; 2 C. gar.; h. w. ht.; reas. Owner. 6101 Roscoe.

5 RM. BUNG. 2 CAR GARAGE; IMMED. poss. 1505 N. Parkside-av. Seeley 4461.

MOD. 6 RM. BUNGALOW—NR. NORTH AND Oak Park-avs. HOLC mortgage. Mer. 6243.

$2,000 CASH, BAL. TMS. BUYS BRK. BUNG. See Sun. 5424 Hutchinson. Ran. 0960.

WILL SAC. EQUITY IN 5 RM. HOUSE cheap. Hanna Nelson. 2042 Argyle.

SACR. 6 RM. IRVING PARK RES.—LARGE lot; gar.; $4,500. 3808 N. Avers. Pal. 5050.

REAL ESTATE—HOUSES.

Northwest Side.

3 BEAUTIFULLY DECORATED MODELS. The thinking home buyer will appreciate the reasonableness of this advice: Buy a home in Westwood, where the finest of construction is admitted by all and where you can buy now [and never again] at price levels of about ⅔ present cost of reproduction. Easy payments. All improvements in and paid for.

See the creators and builders of this carefully restricted, admirably pleasant and desirable home community. Hot water heat, solid brick, steel and concrete construction; garages on paved alleys.

Mills & Sons Rlty. Trust

7603 GRAND-AV. RIVER GROVE 1206.

OPEN FOR INSPECTION 2 TO 5 P. M. 5552 Henderson-street. Modern 6 room brick; newly decorated; ready to move in. Garage. Fine location. Near school and car line.

4208 N. Mansfield-avenue. Strictly modern 5 rom brick; hot water heat; garage. Fine location.

SMALL DOWN PAYMENT ACCEPTABLE. LIBERAL MONTHLY PAYMENT PLAN. COMPLETE LIST UPON REQUEST. Office Open Sunday.

REALTY AND MORTGAGE,
3115 LOGAN-BOULEVARD. BEL. 0001.

$500 DOWN

Balance like rent. Priced to sell immediately. Modern brick bungalows; streets, alleys, sewers, street lights in and paid for. Steel supports, insulation, hot water heat; restricted community; guaranteed title.

Take Harlem-avenue to George-street at 2900 north; turn ½ mile west to N. W. corner 77th-court and George-street.

FORT DEARBORN MTG. CO.,
WM. L. WALLEN & SONS, INC., AGENTS,
2900 N. 77th-court. Merrimac 2707.

AIR CONDITIONED HOMES

Five and six room brick, large landscaped lots, hot water heat, tile baths, large rooms, exceptional kitchens, easy long term financing, convenient transportation—5800 Odell-avenue, one block west of Harlem just north of Bryn Mawr. Inspection daily until 9 p. m.
THE WALDORF CO.
1 North La Salle-street. Central 2636.

—BARGAIN: NEW ENGLISH RESIDENCE— 6319 Raven-st.; modern tile kitchen with Hoosier cabinets; elec. fan; 12 inch walls; Celotex; 7 ft. tile bath with beautyware plumbing; 7 closets; indirect lighting; Force-Flo heat with concealed radiation; 21 minutes to loop; surface; school 2 blocks. $2,750 cash, bal. FHA loan, $37.52 monthly. Fagerstrom [owner]. 6205 Milwaukee-av.

OPEN FOR INSPECTION 2-6

4825 STRONG-ST.—BETWEEN LAWRENCE and Elston. Just west of Cicero. Beau. 5 rm. bung., encl. rear pch.; brk. and steel constr. One of few real buys left. SEE TODAY. Mr. Donovan, BAIRD & WARNER. 4556 Broadway. Lon. 1855.

HOUSE—8 ROOMS AND ENCLOSED PORCH, frame, steam ht.; lge. cor. lot, yard, bushes, etc.; 1st floor doorways recently arched, etc.; newly decor., new floors, copper screens, storm windows; 2 car gar., rented; 1 blk. 3 car lines, stores, etc. St. Viator's parish; exc. for large family. 3305 N. Karlov-avenue. Inq. Mr. Edwards. 4119 Henderson-street.

OPEN 2-6 SUN. AND MON.

SAUGANASH—5931 N. KEATING-AVENUE, 1 blk. East of Cicero-avenue. New 7 rm. brk., air-condit., gas ht., 2 ba. Priced well below present market. Mr. Sargent, BAIRD & WARNER, 1349 Morse-avenue. Rogers Park 1855.

Model English Bungalows

at 6452 N. Sayre; just completing; forced flow heated, well insulated; fireplace, production line kitchen, full tile bath. THIS HOME IS WITHIN YOUR BUDGET. McCabe Construction Co., 5657 Milwaukee.

NEW 6 RM. BR. RES.; WOOD BURNING fireplace, tile bath, h. w. heat, knotty pine sunrm., fully insulated, de luxe roof; decorated to suit. See model bldg.; open Sunday. 4825 Catalpa-av. Price $6,800. Your own terms. "Compare price and quality." COMMUNITY BUILDERS. Sheldrake 1616.

TO AVOID FORECLOSURE—6 RM. BRK. bung.; h. w. ht., ex. cond., 37 ft. lot, 2 car gar., front drive. Pr. $5,750; cash $1,250. Bal. HOLC. 5325 Addison-street. To inspect see Beesley & Co., Inc., 4219 Irving Park-boulevard. Pen. 2726.

OCT. FRONT BRK. BUNG., A1 COND. H. w. ht.; price only $6,300; $1,500 down. Also 5 rm. brk. bung., oak trim, furn. ht. Pr. $5,200 with $500 dn. Balance monthly. Fagerstrom. 6205 Milwaukee-av. Newc. 2050.

5 RM. BRICK BUNG.—OIL, H. W. HEAT; enc. rear porch; extra lav., shower, natural fireplace; nr. Foster and Kimball. Price $6,500. Realty Management Co., 3442 Lawrence-avenue. Ind. 7000.

West Side.

$800 CASH

AND MONTHLY PAYMENTS BUY THIS 8 ROOM HOME. COMPLETELY RE-conditioned; hot water heat; colored tile bath; enclosed porches; breakfast room; modern decorating. Call BAIRD & WARNER. Austin 1855. Euclid 1855.

1822 WASHINGTON-BLVD.—BEAU. 14 RM. brick resid. with 4 car brick gar. and flat suit. for rooming, night club or union headqtrs. Is an estate. Will sac. for best offer. John L. Tobias, 1959 W. Lake-street.

BY OWNER—8 ROOM HOUSE; STEAM HT.; suitable for rooming; enclosed porches; 2 car brk. gar. 3339 W. Monroe-street.

8 RM. FRAME HSE., 526 N. MARSHFIELD. Pr. $2,450; $500 cash; tms. Ran. 2250.

HOUSES BUILT TO ORDER.

5 ROOM BRICK RES. ON YOUR LOT, $5,500 complete. FHA arranged. See model. LESTER RIZEK. 4923 Carmen. Pen. 2978.

WE BUILD, FINANCE HOMES ANYWHERE in Lake-Cook Co.; easy tm. American Home Bldrs., Inc., 5602 N. Ridge-av. Ardmore 4043.

REAL ESTATE—VACANT.

South Side.

PAXTON-AVENUE, NEAR 77TH-ST.—100X 125; will divide. Colnon & Co., 7935 Cottage Grove-avenue. Stewart 1134.

BUILDERS—I HAVE CHOICE SITES NEAR Bryn Mawr I. C. station, priced to sell. Address L A 515, Tribune.

140X163 ON MICH. AVE. NEAR 14TH-ST., old imp., $100 per ft. Principals only. Address N 572, Tribune

NEED CASH—WILL SACR. GAS STATION site. Address L A 78, Tribune.

Southwest Side.

. REAL ESTATE BOOM INEVITABLE .
5 ac. on Harlem-84th. 5 ac. on Cicero nr. 95th. 5 ac. on 111th nr. Crawford. 5 ac. on Oak P. nr. 87th; 5 ac. nr. 147th on Francisco.
Cor. Harlem nr. 63d....$20 per ft.
75 ft. Harlem nr. Archer....$30 per ft.
50 ft. 79th nr. Lincoln....$90 per ft.
42 ft. in Beverly nr. 95th....$35 per ft.
50 ft. on Claremont nr. 97th....$40 per ft.
FINITZO ASSOC., 201 N. Wells. Rand. 2094.
4751 West 63d. Prospect 1500.

SACRIFICE—25 LOTS ON ARCHER-AV., between Laramie and Long, for $400 each or trade for improved property. A. S. Dee & Son, 64 W. Rand. Fra. 0029.

OWNER WILL SACR. 50X125 LOT NEAR 95th and Kedzie. Util. avail. No assessments. Address N 585, Tribune.

30 FT LOT—$49; TMS. $1 DOWN, $1 WK. Frank De Luzach. 2339 West 95th-street.

North Side.

SPECULATORS—60 FT., JARLATH NEAR California. All ass., taxes paid, $1,350 if sold this week. Address C N 160, Tribune.

Northwest Side.

EDGEBROOK — SACRIFICE RESIDENTIAL corner. All impr. in and paid for. $950. A. Nystrom & Co., 5367 Devon. Pens. 1262.

BUSINESS VACANT—124 FT. ON DIVERsey, N. W. cor. Diversey-Wood., to settle estate. 139 North Clark. W. A. Peiz.

LARGE, DESIRABLE CORNER LOT, HEART of Sauganash; reasonably priced at $3,600. Suit. 2 houses. Address N 440, Tribune.

70X189, CORNELIA-AV., $2,000; ALL IMprovements, taxes pd. Behnke, Cap. 0890.

REAL ESTATE—OAK PARK—AUSTIN.

1041 LYMAN-AV.—5 RM. HOUSE ON CORner; reconditioned; newly dec.; conv. schls. trans. Priced low. Conv. terms. HEMINGWAY. Austin 1746.

NEWLY COMPLETED BEAUTIFUL ENGlish home; 8 rooms, recreation room, attached garage, air conditioned heat, 2½ baths. 1213 Columbian-avenue, Oak Park.

1177 S. TAYLOR—5 RM. BUNG., H. W. HT. Lge. lot, floored attic, reconditioned and decor. Priced low. Easy terms. HEMINGWAY. Austin 1746.

7 RM. COR. BRICK RES., $4,950. NR. Jackson-bl., 1 blk. to "L" sta. Excel. con., lge. rms., real fireplace; lot 50x125; 2 car gar. Call 834 S. Oak Pk. Euc.905; Man.7444

— — — OPEN TODAY, 11 TO 6 — — — 529 N. HARVEY-AVENUE, OAK PARK. 6 rooms, arched doorways, etc. Elec. Icy. Lot 50x187. Owner leaving city. $6,200.

MUST SELL QUICK—620 S. KENILWORTH, nr. Adams, choice loc., ideal 7 rm. res. Mod., tile bath, 2 car gar., big lot. SACRIFICE $6,700, $2,000 cash. OPEN.

939 S. KENILWORTH—ATTRAC. ROOMY 6 rm. res., h. w. ht., slp. pch., gar. Choice loc., handy to L. Only $5,500, $1,000 cash.

630 S. EUCLID—CHARMING REMODELED 7 rm. res., like new. Ideal loc., facing park. h. w. ht.; 50x150; only $6,950; terms.

AUSTIN BUS. COR.—4 STORES, 4 OFF., 4 apts., 100 ft. Inc. $4,500; priced $25,000. Priv. own. Address Y N 468, Tribune.

BEAUTIFUL 8 ROOM HOME IN NORTH Oak Park. Immediate possession. 1224 North Linden-avenue. Phone Village 9575.

SPLENDID 6 RM. BRK. HOME, NEAR Jackson-blvd.; 3 bdrms.; 35 ft. lot; pr. only $5,250. Call 5 Madison, O.Pk. Aus.2460.

FOR SALE—HEIRS WILL SAC. 7 ROOM stucco; 2 car garage, oil heat, elec. refrig. 637 N. Grove-av. Euclid 2645.

BARGAIN IN N. OAK PK.—5 RM. BRK bungalow. $5,750. Aus. 3121 or Euclid 163.

MODERN 2 FLAT, 5-6; GAR., VIC. AUGUSta-Central, $7,000. E-Z tms. Aus. 0541.

4 BEDRM. AUSTIN RESID. WONDERFUL value. $4,250. Aus. 3121 or Euclid 163.

BY OWNER—2 BUS. LOTS WITH LIVABLE cott; clear. 846 N. Cicero. Aus. 2875.

2 FLAT—5-5 RMS., NR. L; PRICE $3,500. Terms. James. 914 Gunderson. Euc. 895.

10 APTS.—24 4S, 6 5S; INC. $15,000 YR. Pr. $65,000, $25,000 cash. Ph. State 4262.

REAL ESTATE—OAK PARK—AUSTIN.

BAIRD & WARNER SPECIAL VALUES.

1136 EDMER-AVE.—7 RM. ENGLISH half timber res. in excl. section; tile bath and kitch.; extra lav.; sun deck; gas ht.; 2 car gar.

DUPLEX—INCOME $1,422. Good location; elec. refrig.; 5 gar.; 50 ft. lot; sacrifice at $9,000. Terms to suit buyer.

IN ESTABLISHED NO. OAK PARK DIS. 6 rm. home of appealing appearance; sun and slp. pchs.; att. gar.; h. w. ht.; 93 ft. lot. At exactly one-half former price—only $9,500, $1,500 cash.

DOUBLE HOUSE—8 AND 9 RMS. Cor. lot 50x175; HOLC Loan $9,500; Priced to sell. 101 S. Oak Park-av. [opposite Lake-st. "L" station]. Euc. 1855. Mans. 1815.

FINE INCOME HOME.

Residence type exterior, 1st fl. 6 R., 2d fl. 4 R.; both have colored tile bath rm., elec. refgr. and gas range; cozy basement with study; billiard rm., laundry, toilet, h. w. gas heated bldg., insulated, copper screens, metal weather stripping, storm windows, awnings, large lot, nicely landscaped. Bargain at $10,800. Cost over $18,000. 1755 N. Nagle-av., adjacent to north Oak Park. Merrimac 9358.

BEST BUY IN NOR. OAK PK.—6 RMS.; H. w. oil htd. Brk. veneer res. Tile roof. Liv. rm., 28x16. Full tile bath, lav., kitch. Exceptionally large bedrms. Slpg. pch. Lot 50x160. 2 car brk. gar. Nr. pub.-Cath. schl. $11,500. Open today, 2-6 p. m. 926 N. Kenilworth-avenue.

CLOSING ESTATE.

A Real Bargain at $13,000.

Beau. brk. 7 rm. bung., North Oak Pk. Tile roof, 2 car gar., side drive, oil heat. Open Sun. and Mon. 2-6. 1133 Edmer. Eucl. 3311.

2 STORY BRICK AND STUCCO MODERN residence on Scoville-av. 8 rooms, 4 bedrooms, 2 tile baths, oil heat, 2 car garage. Fine section of north Oak Park. Beautifully landscaped. Will consider renting. Shown by appointment. Wabash 0438.

ACT!—$6,750—QUICK!

Distress avails you this brick 4 bedrm. res. in St. Catherine's parish. All trans. $5,000. HOLC. E-Z Payments. Aus. 3121. Euc. 163.

— — — SIX LARGE ROOMS — — —
An exceptional opportunity if you want a home in choice Oak Park location. H. W. heat; every room is large. 2 glazed porches. Price $7,950. Call today. Keeney. 5612 North-avenue. Merrimac 4301.

FOR SALE BY OWNER—7 ROOM BRICK house, 3 bedrooms, in North Oak Park; newly decorated thruout; near public and Catholic schools. Only $14,200; owner must sell. Tel. Euclid 5132 for appointment.

CENT. O. P. HOME: OIL HEAT. FRIGIDaire, 4 nice bedrooms, 2 car garage, 2 blks. all trans., schools, stores; taxes paid. Cost $17,000, sell for $8,500 or best offer. Tms. Poss. Oct. 1. Address M 203, Tribune.

$6,000 WILL TAKE

THIS FINE 8 RM. RES.—ATTR. LAYOUT; light, airy rms.; new roof; glazed pchs. 742 N. Latrobe-avenue. Call BAIRD & WARNER. Aus. 1855. Euc. 1855.

OPEN FOR INSPECTION TODAY—1212 N. Oak Park-av. New 6 rm., air conditioned brk. residence, tile walls, insulated, near completion, 2 car brick garage. D. GOWDY, 6138 North-av. Merrimac 9223.

5 RM. RESIDENCE, 2 ENCL. PCHES., 2 bedrms., h. w. ht. In fine shape inside and out, 3 car garage. Lot 37x125. Nr. Garfield "L." $4,750. Euclid 3148.

8 RM. CENTRAL AUSTIN HOME, $5,250. Ideal Pine-av. loc.; nr. "L" and C. & N. W. R. R. sta. Lot 35x177 with large shade trees, 2 car gar.; only $750 cash, balance easy payments. Phone today. Mansfield 3848.

SACRIFICE FINE 4 BEDROOM BUNGAlow on Mansfield-av. nr. Division; hot water heat, 35 ft. lot, garage; $7,250. CICERO REALTY CO., 407 S. CICERO-AV.

5419 HADDON-AVENUE—7 RM. STUCCO; h. w. ht.; completely recondit.; a real barg. at $7,900. BAIRD & WARNER, 5621 W. Lake. Aus 1855 or Euc.1855.

REAL ESTATE—SUBURBAN—SOUTH.

General.

DRIVE OUT SUNDAY.

2½ acres, unfinished cottage, 1 car gar., $1,750. 5 rm. hse., modern, 1 acre, large poultry hse., $2,950. 5 acre vacant corner, $900. Arthur T. McIntosh & Co., New Lenox, Ill., on Cedar-street, 5 blks. south of Lincoln highway.

$38.50 PER MO. PAYS YOUR PRINCIPAL, int., insur. and taxes on modern 6 rm. frame, near I. C. sta. Price $3,500, small down payment. Address Y Y 93, Tribune.

Beverly Hills—24 minutes to loop.

Unusually Spacious Home.

7 rms., near 101st-st. and Seeley-av. Sun rm., breakfast rm., ping-pong rm., 3 large bedrooms, and enclosed sleeping room; beautiful wooded lot; 2 car gar. Priced under $15,000.

Bargain for small family. Hoyne-av., near 101st-st. 6 rms.; sun rm., natural fireplace, oil heat; lot 50x172; depression price on this.
CAMPBELL REALTY CO.,
2000 W. 95th-street. Beverly 3112.

Exceptional Opportunity.

Owner leaving city wants to sell splendid home on Longwood-drive near 100th. Spacious rooms, large lot, 4 bedrooms, air-conditioned. May rent. Make offer.
YOUNG & CO., 1830 W. 103D. BEV. 6269.

— — — — — CHOICE VACANT — — — — —
Cor. 91st and Hamilton, 50x189....$4,250
93d and Hoyne, 50x179....$2,750
93d and Oakley, 42x131....$1,900
Other vacant, $35 per ft. and up.
BARTHOLOMEW O'TOOLE,
9147 S. Ashland. Beverly 7275.

JUST COMPLETED—6 RM. PRESSED BRICK residence, with brkfst. rm., oil, air conditioned heat, natural fireplace, insulated on side walls and attic, canvas walls, vitrolite walls in bathroom. Many other modern attr. features. See 10030 Claremont-avenue. Reas. terms. Price $10,500.

7 RM. SEMI-BUNG. ON RIDGE—TILE bath, H. W. ht., nr. pub. and parochial schls.; $8,000. Prospect-av., 6 rms. and solarium, H. W. ht., lot 50x200; $8,500.
BEVERLY HILLS REALTY CO.,
1829 W. 103d-st. Open Sun. Bev. 9820.

THESE NEW HOMES WILL BE SOLD THIS month. 9210 and 9517 S. Bell. 6-7 rms. Open Sunday 1 to 5.

S. A. VAN DYK,
9048 S. Ashland. Beverly 4003.

FOR SALE OR RENT—BEAUTIFUL 6 RM. modern home; compact, convenient arrangement; 3 light, airy bedrms., 2 tile baths; vapor ht.; 2 car gar.; priced to sell now. 10301 S. Leavitt-street. Cedarcrest 3751.

5 RM. BRICK ENGLISH TYPE HOME ON hill, $10,000. 6 rm. brk. Eng. type home, best loc., $11,500. 7 rm. brick colonial on drive, $12,500. Kiskaddon Rlty., 11047 Hale, opp. 111th R. I. subn. sta. Bev. 4400.

Before Buying in Beverly

See our list of choice homes and vacant. If it is a bargain, we have it! Lester J. Norris, 9505 Western. Bev. 5000.

NEW 6 ROOM BUNGALOW; TILE BATH and kitchen; natural fireplace; h. w. heat; large lot; truly a beautiful home; located at 9143 S. Leavitt-st. DRAPER & KRAMER, 9109 South Ashland. Cedarcrest 1800.

— 9519 LEAVITT—NEW 6 RM. RESID. — 10067 Prospect.—New 5 rm. residence. 8930 Bishop—5 room bungalow. NELSON & BLUE, INC., Bev. 6900.

MUST BE SOLD AT GREAT LOSS TO OWNer. New 2 sty. 6 rm. Eng. res., 2½ baths, 2 car gar. Priced now at $16,000. 9801 S. Hamilton. See G. Reuter, 9201 S. Western.

OPEN TODAY — 10619 HAMILTON-AV. Fine new colonial, 2 baths, air condition, 2 cor.; also other houses. BROWN & SONS, 10307 Hale-avenue. Bev. 2202.

MODERN BRICK—5 BEDROOMS, 3 BATHS; oil heat; 100 ft. timbered lot; near Loring School for Girls. Ficklen & Co., 9913 Walden-parkway. Beverly 6800.

OPEN—NEW MOD. HOMES: 6 RMS., 2 TILE baths. 9645 Hamilton-av., 7 rms., 2 tile baths. 9334 Longwood. For inform. ph. Bev. Realty & Const. Co., 2059 W. 95th. Bev.7200

— — BEST BUYS, BEVERLY VACANT — —
37½ ft. nr. 98th and Throop....$1,000
33⅓ ft. nr. 93d and Leavitt....$1,550
Barrett Bros., 9041 S. Ashland. Ced. 1600.

NEW MODEL RESIDENCE.

8945 Irving-av., 6 lge. rms., 2 car gar., 60x125 ft. lot; air cond. Dorchester 6516.

FOR SALE—A BARGAIN; BEAUTIFUL home; Swiss style of architecture; unusual landscaping; price $8,250. Beverly 4970.

7 RM. COL. RES.—2 CAR GARAGE; AT 101st-Longwood-dr.; lot 60x200; 1st class condition. Phone owner. Bev. 1189.

ON THE RIDGE—PRESS. BRK. HOME, tiled roof, oil ht., 2 car gar.; leav. city. Must sell. Make offer. Beverly 7542.

7 RM. BR. BUNG.—4 BEDRM.; HT. W. HT.; 2 car br. gar.; lot 50x300 ft. Home loan. 11841 Longwood-drive. Owner. Bev. 2960.

— — — ATTRACTIVE 6 ROOM HOME — — —
Just completed; now open for inspection. 10621 Oakley. Reasonable. By owner.

6 RM. ENG. COLONIAL RES.—MODERN IN every respect. Open for insp. Sun., Mon., 1-6 p. m. 11801 S. Irving-av. Rad. 7406.

5 RM. BRK. BUNG.—2 CAR GAR.; LARGE lot. R. I. Only $5,500. 11250 Homewood-av.

6 RM. BRK. BUNG., 2 CAR BR. GAR.; NAT firepl.; nr. M. P. High; $6,500. Bev. 4850.

PROSPECT-AV., NR. 107TH—50X189; $30 ft. Ficklen & Co., 9913 Walden-parkway.

Flossmoor—33 minutes to loop.

A LA NORMANDY

IS THIS BEAUTIFUL BRICK OF 9 ROOMS, 3 baths; slate roof; spacious rooms enjoy marvelous views over landscaped gardens, 203x195; 2 blocks west of Flossmoor Country club, on Braeburn-road. Priced to sell. E. McHugh, BAIRD & WARNER. 7201 Yates. South Shore 1661.

— — — — JUST COMPLETED — — — —
New modern house; 3 bedrooms, 2 baths, corner Perth and Heather. Air conditioned. Agent on premises.

Midlothian—39 minutes to loop.

4 RM. HOUSE—ENCLOSED BACK PORCH on lot 100x125; barn and chic. hse.; water, gas, and elec.; close to school, stores, and transp.; price $1,800; $200 down, bal. E Z terms; also other good buys. G. A. Colburg, 4037 W. 147th-street.

REAL ESTATE—SUBURBAN—SOUTH.

Midlothian—39 minutes to loop.

DRIVE OUT TODAY.

Have you noticed how things are booming at Midlothian, Ill.? Come out and see these bargains.

4 Rooms, Basement, Furnace, Water, Gas, Elec., on ½ acre. Only $2,450.

4 Rooms, Basement, Heat, Water, Gas, Elec., 2-Car Garage, $1,950.

5 Rooms, all improvements, floored attic, $3,650. Terms 10% cash, balance monthly.
ARTHUR T. McINTOSH & CO.,
3636 W. 147th-street Midlothian, Ill.
[1 Blk. East of R. I. R. R. Station.]

6 RM. HSE., NEWLY PAINTED AND DEC., beaut. hedge on ½ a. of rich soil; 1 blk. from R. I. sta.; rear and front glazed-in sun pchs. $3,400; $250 dn., bal. E. Z. Also 5 rm. hse. on ½ a.; newly painted and dec.; I. C. trans.; $3,200. $200 dn. 3747 W. 147-st.

4 RM. HOUSE ON ½ A.—BEAU. SHADE trees and hedge, water, gas, and elec.; newly painted and dec.; $1,800; $100 dn.; $18 mo. Chicago water is booming Midlothian. 3747 W. 147th-st., across from R. I. sta.

Morgan Park—35 minutes to loop.

A COMF. HOME AT LOW COST—8 RMS., brkft. porch and gar., 60x150, steam ht., auto. thermo., $7,500; nr. R. I., surf. Greenleaf 3275.

7 RMS., MODERN; TILE BATH; LOT 50X 150; conv. located to schls. churches, stores; owner on prem. 2253 W. 110th-pl.

REAL ESTATE—SUBURBAN—S. W.

General.

Have You Ever Seen A MODERN COMMUNITY UNDER CONSTRUCTION?

Today you can see 12 fine homes [4-5-6 rooms; garages attached] now being built and offered to qualified American families at cost in order to further accelerate the growth of this modern homes development. Small down payments, terms $30 a month and up. Many other homes completed with families moving in. Before your very eyes you can see this community growing. Drive out to

Harlem-av. and 123d-st.
COMMUNITY OFFICE open until 8 p. m.
ROBT. BARTLETT REALTY CO. [Not Inc.].

Suburban Acres—Only a Few Left.

Acres, half acres; good roads; electricity now in; fine soil. Lowest prices, easiest terms. See today Ridgeland-avenue and 108th-street [6400 west].

— — — PALOS HILLS ADDITION — — —
Half acre, 120x124. Price $250 cash. All taxes paid. Address C P 67, Tribune.

SMALL FARM—EQUAL TO TEN USUAL; near Harlem-av. and 79th-st. Price $375. Address C S 595, Tribune.

1 BLK. SOUTH OF 95TH-ST., NR. HARLEM-av.—5 acre farm. Will take $175 acre; 1-5 cash, balance long term. Address C M 74, Tribune.

Palos Park—42 minutes to loop.

10 A., HILLY WOODED TRACT, IN VILlage; zoned; restr. Address Y X 78, Tribune

Tinley Park—42 minutes to loop.

LARGE BUILDING PROGRAM BEING planned for Tinley Park under FHA plan; established community, schools, stores, churches, banks; water, gas, electric; no assessments; fast Rock Island transportation; investigate now; special price on first 20 homes built on large tracts of land; payments as low as $30 mo. Drive to our local office on property, 177th and Oak Park-av., 2 blocks south of railroad station. Grover C. Elmore Co., main office, 100 N. La Salle-st. Franklin 2650.

REAL ESTATE—SUBURBAN—NORTH.

General.

LOVELY 6 ROOM BRICK, COLONIAL house; large sun parlor; brkfast nook, and many other features; beautiful trees; large lot; fine neighborhood. $19,000.

Colonial house; 6 rooms; 2 baths; large yard, prettily landscaped; quiet neighborhood. $14,000, want offer.

To close estate—5 room Dutch Colonial; 2 glazed porches; large lot. $7,000.
NORTHWESTERN REALTY AND BUILDING CO.
528 Davis-street. Evanston.
Uni. 9500. Rogers Park 1727.

LABOR DAY SPECIALS.

Vac. Kenilworth, 50x140; amid res..$2,000
Winnetka, near east section....$3,000
E. Glencoe, sacr., over ½ acre....$10,000
Ravinia, choice ravine lot....$3,500
E. E. STULTS REALTY CO.,
460 Winnetka-av. Winnetka 1800.

MUST BE SEEN TO BE APPRECIATED—Right smack on Lake Michigan. Beautiful sand beach, 50x300 [estimated], full riparian rights. Public beach block away, assures privacy; concrete lake front drive, all paid for by seller. C.&N.W. R.R. transp. Between Winthrop Harbor and Zion City. Price $1,500, 20% cash. Address C S 597, Tribune.

SACRIFICE STUDIO HOME.

Brick and frame attached garage; almost half acre ground, landscaped, 2 story living room. Immediate possession; 10 minute walk to station. Price $6,750; $750 cash, balance like rent. Address C P 357, Tribune.

SKOKIE-BLVD. SHOULD TRIPLE WORTH. Farm, 4 acres, block from this new super road; raise vegetables, poultry, fruit; sell on highway to the hundreds of thousands who should pass by. Price, quick sale, $700. Address C M 73, Tribune.

Lake County's Biggest Barg'n

5 acre farm, between Sheridan and Green Bay roads, nr. Wadsworth-road. Total price $750. $150 cash. Near school. Address C P 356, Tribune.

WONDERFUL BARGAINS IN LARGE HOMEsites, some heavily wooded. Close to the finest steam and electric trans. Price $70 and up, $1 down, $1 a week. Will finance your home. Address Y J 447, Tribune.

BEAUTIFUL RAVINE — WOODED, SMALL stream. Equal area 4 lots; few feet from Sheridan-rd., upper Lake county. Price $375; $75 cash. Title clear. Address C O 256, Tribune.

NEARLY 2 ACRES WOODS.

Cornering new Skokie-blvd. relief road [1st-av., Lake Co.]. $575. $250 cash, $5 month. Address C H 477, Tribune.

ATTENTION, WAUKEGAN!

5 acres of woods nr. Bonnie Brooke Golf club. Total price $750. Will take $150 cash. Address C G 199, Tribune.

GURNEE HIGHLANDS—5 RM. HSE., RUNning wtr., elec. htg. plant, 2 car gar., 2 acres with fruit trees, $6,500. 5 mi. W. of Waukegan. Frisen, 1321 N. Mansfield-av., Chi.

2½ ACRES—PAVED; $375. ADJ. C. M. & St. Paul tracks, facing Wadsworth-road. Will take $75 down. No back taxes or assessment. Address C S 106, Tribune.

NEAR HIGHWOOD—3 BLOCKS TRANSPORtation; 60x131. Price $250 cash. Address C S 407, Tribune.

FOR SALE — RES. LOT, DEMPSTER-ST., nr. Morton Grove and terminal. Bargain. $1,100. Owner. Address Y P 272, Tribune.

POULTRY FARM—3 ACRES; NEW BLDGS. $2,000; down, $500; terms. Davis 1867.

Deerfield—36 minutes to loop.

"BRIARWOODS"

JUST WEST OF HIGHLAND PARK.

LARGE HOMESITES $1,500 AND UP

20 YR. BUILDING LOANS
LOW TAXES, GOOD SCHOOLS AND RAPID TRANSPORTATION.
OFFICE: DEERFIELD-RD., OPP. SCHOOL.
OPEN SUNDAY AND MONDAY.

TODAY'S BEST BUY

Evanston—19 minutes to loop.

OPEN TODAY 2-6

LINCOLNWOOD—2229 CENTRAL PARK. 7 rm. Engl. brk. of outstanding architecture; exc. constr., delightful layout. 2½ tile baths, 2 car att. gar., rock garden. Want offer today. Mrs. Didriksen, BAIRD & WARNER. 522 Davis-street. Hollycourt 1855. Greenleaf 1855.

JUST COMPLETED.

2606 SIMPSON-STREET.
Brick veneer home; 4 bedrms., sleeping porch, sun deck, 2½ tile baths, 2 car attached garage. Near schools and transportation. Best buy in Northwest Evanston. Open Sunday for inspection—other days by appointment. Ph. Greenleaf 2532.

OPEN SUNDAY AND MONDAY P. M.
New 6 rm., 2 bath, air conditioned brick residence. Attached garage, wooded lot. Corner Simpson-st. and Bennett.
EDWARD M. WALLACE & CO.,
1733 Sherman-av., Evanston. Greenleaf 1635.

NEW SIX ROOM BRICK—NOW READY IN Lincolnwood; 2 baths, lav.; built-in garage, insulated, filtered, forced air heat; easy terms. 20 year FHA loan. Out of town owner will have house open Sunday and Labor day. N. W. cor. Simpson and Bennett.

OVERLOOKING LAKE.

Beaut. stone hse.; out of town owner; 5 bedrms., 3 baths, recrea. rm.; deep lot; cut to $23,000 from $55,000. Try $20,000. FULLER & PICKARD. Hol. 3789.

Was $40,000, Now $22,500.

9 rm. brk.; colonial style; exc. condition; 3½ baths, tile roof; splendid location. 1301 Lincoln-st. Phone owner. Greenleaf 3960.

OPEN 2 TO 5. 3227 THAYER-STREET. Brand new air conditioned home, brick with stone trim. 6 rms., 2 baths, attached garage. $13,000. Owner on premise or call University 7735.

5 ROOM BRICK COLONIAL—WITH GArage; oil heat; 2 block from lake and elevated railroad; bargain for immediate sale. 2769 Garrison-avenue, Evanston. For information, call Wilmette 2889.

BUSINESS CHANGE THROWS THIS DIGNIfied house on market. 5 bedrms., 3 baths, libr., lg. l. r., lovely grnds. Central location. FULLER & PICKARD. HOL. 3789.

FOREST-AVENUE RES. LOT 50X150—NR. school, L, beach, shops; ½ blk. to park. Low price. Can provide construction loan. Greenleaf 0471 or Rogers Park 0458.

MODERN BRICK 2 STY.—6 RMS.; TILE bath, shower stall; lge. lot; 2 car garage; price $9,000. Rog. Pk. 0458, Greenlf. 0471.

COMFORTABLE 8 R. HOUSE, 3 PORCHES. Excell. neighborhood; nr. schools and trans. $10,500. Call University 8131.

REAL ESTATE—SUBURBAN—NORTH.

Evanston—19 minutes to loop.

CLIP THIS LIST.

DRIVE BY
Then call us for full particulars.
Priced from $6,500 to $13,500.
2821 Hartzell-st. Cozy stucco Bungalow.
1500 Seward-st. 6 rm. Brick Bungalow.
220 Kedzie-st. Charming interior nr. lake.
2769 Garrison-st. Brick Colonial, near 'L'.
2623 Harrison-st. Wooded lot, nr. school.
3227 Thayer-st. New 6 rm. Brk. Colonial.
3116 Park-pl. English Brick Cottage type.
Well located vacant $1,900 to $7,500.

SMART & GOLEE, INC.,
Exclusive Agents.
Uni. 0283. Wil. 2486. Rog. 0271.

FALL BARGAINS.

Several attractive purchases in homes still available for Oct. 1 possession. 6-8 rooms. $9,250 to $15,000. Don't delay in seeing these.

QUINLAN & TYSON, INC.,
1571 Sherman-avenue, Evanston, Ill.
Rogers Park 2616, University 2600, Wilmette 2602.

$8,500.00

4 bedroom brick home in excellent North location, near schools and steam transportation; oil heat; 50 foot lot. Call Mr. Erickson. THE BILLS REALTY, INC., 529 Davis-street, Evanston. Greenleaf 1166. Briargate 1106.

INSPECT TODAY—2-5. QUICK SALE BARGAIN.

1116 CLEVELAND-STREET.
WHITE CLAPBOARD, DUTCH COLONIAL.
7 rooms, 4 bedrms., solarium, h. w. gas; 2 car gar.; beautiful 60 ft. lot.
Wm. H. Wright & Co., 921 Main. Gre. 4880.

Glencoe—30 minutes to loop.

1933 IN PRICE.

THIS LOVELY, LOW AND RAMBLING home, built in 1929, embodies the finest that money could buy. 9 rooms, 4 baths; beautiful slate roof; oil heat; 1 acre. A rare buying opportunity. BAIRD & WARNER. 522 Davis-street. Hollycourt 1855 or Greenleaf 1855.

4 Bedrms., 3 Baths, $13,500.

Attrac. Eng. home, close to schls. and transp. Spacious rms., 2 pchs., oil ht., gar., fine yd. THE BILLS REALTY, INC., 529 Davis-street, Evanston. Gre. 1166. Bri. 1106.

LEAVING FOR BUENOS AIRES; WILL sell my beautiful 8 room brick home to right party at sacrifice; lot 200140, in closed wooded seclusion; other valuable items including Westinghouse elec. range; Frigidaire, etc.; $25,000; no brokers; I will show Sunday, 11 to 5. Skrub Oakes, 537 Woodlawn-avenue, Glencoe, Ill.

7 RM. BRICK COLONIAL—S. E. GLENCOE; priced at $15,000 to close an estate; 4 bedrms., 2 baths; sun porch; sleeping porch; oil heat; 2 car garage.
R. B. WHITAKER CO.,
140 Center-street. Winnetka 3250.

RIPARIAN PROPERTY, 132X550; WILL sell at great sacrifice. Make an offer.
FREDERICK A. COOPER.
1505 Chicago-avenue, Evanston.
Greenleaf 3030. Sheldrake 3030.

— CHOICEST CORNER IN GLENCOE —
Heavily wooded; overlooks Skokie golf course; northeast cor. Grove-Jefferson; 172x159. Will divide or exchange for No. Shore home. B. B. Clover, 69 W. Wash. Cen. 8376.

Golf—34 minutes to loop.

OPEN 2-7

NORTHEAST CORNER PARK AND DOVER, NEAR GLENWOOD CLUB — MODERN 6 rooms; in country, yet close to school and station; reduced to $10,500. Miss Cronk, BAIRD & WARNER, 790 Elm-street. Winnetka 2700. Briargate 1855.

Highland Park—34 minutes to loop.

IMMEDIATE POSSESSION.

Enjoy Feeling of Security.

Own a North Shore Home.

Only $750 Cash, $45 Month.

New 2 story residence, grounds nearly ¾ acre; only 4 blocks transp.; near school; all necessary improvements in and paid. Large living, dining room. Total price $5,250. See today—or Labor day. 1 block north Highwood North Shore Electric station and 3 blocks west. [Located in Highland Park.] Phone Highland Park 3220.

SECURITY

This home offers unusual returns in well-ordered living and safe investment.

795 MARION-AV.—8 RM. BRK. COLONIAL. Heated sun rm., h. w. oil ht., 2 car gar. Cor. lot, 140x150; unusually well landscaped. Owner leaving city, requires immed. action. Mr. Diener, BAIRD & WARNER. 5 S. St. Johns. H. P. 1855.

IN N. E. SECTION.

ONLY 2 BLOCKS FROM LAKE. THIS 6 room brick home is an outstanding opportunity. Small down payment, balance like rent. Mr. Piersen, BAIRD & WARNER, 5 S. St. Johns. Hyde Park 1855.

— — 2 STORY RESIDENCE, $4,750 — —
Only $750 cash required; $45 month includes 5¼% carrying chges. Double lot; nr. public school; 4 blocks North Shore Line Electric station. Large living-dining rm., fireplace, shower; semi-air conditioning. Biggest home bargain close in north shore. Address C P 70, Tribune.

Charming White Colonial.

383 WOODLAND-ROAD—IN WOODED RAvinia. Beau. landscaping; 7 rms., 3 bedrms., and den; 1½ ba., att. gar., H. W. oil. Very interesting price. Mrs. McHenry, BAIRD & WARNER. 5 S. St. Johns. Highland Park 1855.

AN OPPORTUNITY TO OWN A HOME near the school, station and lake, in East Ravinia; large living rm. with fireplace; 5 bedrms., 2 baths. HOLC $8,125; low cash payment needed; might consider trade for small outlying home.
R. B. WHITAKER CO.,
140 Center-street. Winnetka 3250.

OPEN TODAY—BRAND NEW COLONIAL Cape Cod. Concrete 1st floor on steel; white brk. with green shutters; 2½ tile bths.; 2 firepl.; 2 c. gar.; recreation rm. in bsmt.; built by arch.; East Ravinia, nr. schl. and trans.; bargain. 679 Carol-court.

HIGHLAND PARK—MANY TALL TREES; 80x150; water, electricity, gas, street improved, all paid for by seller. Price $1,500. $300 cash. Approved for 20 year bldg. loans. Address C P 71, Tribune.

10 ACRES AT A SACRIFICE, $6,500; ADjoining Exmoor Country club in Highland Park. Eugene A. Bournique & Co., First National Bank Building.

$9,000 BELOW COST! MOD. 7 RMS., 3½ baths; 1½ blks. lake; oil; 150 ft. frt.; 2 c. gar. Act now. Owner, 904 Roslyn. Ph. 1832.

SACRIFICE BEAUTIFUL 75X150 FT. LOT. Green Bay-rd., nr. trans. and electric; val. $7,000; will sell for $2,500. Rog. Pk. 6360.

6 RM. HOME; EXC. TRANS., NEAR SCHLS. Ideal for children. Terms reas. Brown, Eastview-avenue., Highland Park.

VACANT NEAR LAKE—WOODED; SUIT. 2 homes. Sacr. Address L D 132, Tribune.

Hubbard Woods—28 minutes to loop.

MOD. BRK. COL., 6 RMS., SUN PARLOR; h. w. ht.; lge. wood. lot; gar.; fine east loc.; nr. trans. Ph. owner. Glencoe 1475.

Kenilworth—28 minutes to loop.

ULTRA HIGH GRADE MODERN RESIdence, near lake, faced and surrounded by magnificent homes. 8 large rooms, 3½ baths, 2 car garages, screened terrace, recreation room, lovely grounds. Exceptional quality of construction in every handsome detail of materials and workmanship. Priced for quick sale, $11,000 below PRESENT DAY cost of land and building. Inspect this home at 150 Oxford-road, Sunday or Monday from 3 to 6. Dowdall Realty, 518-26 Davis-st., Evanston.

FOR SALE OR RENT—OCT. 1

245 CUMNOR-ROAD.
PANELED LIBRARY—SOLARIUM.
4 family bedrooms and maid's, 3 baths; 2 car garage; oil heat; 2 blocks station, 3 blocks school; for rent at $140—anxious for offer to buy. Mr. Pietsch, BAIRD & WARNER. 790 Elm-street. Winnetka 2700. Briargate 1855.

TODAY'S BEST BUY.

85 High-st., 1 block west, 1 So. Indian Hill sta.; 7 rm., 2¼ bath, mod., brk., oil ht. 2 car gar. Finest constr. Open today 2-5. Address L D 401, Tribune.

VERY DESIRABLE WOODED LOT IN ONE of the finest east side sections. Owner desiring immediate sale has reduced price below all surrounding prop. QUINLAN AND TYSON, Inc., Rog. 2616, Univ. 2600. Wil. 2602.

VERY LOVELY EAST SIDE HOME—6 BEDrms., 3 baths, oil; lg. lot; nr. schls., trans. and lake; $23,500. Will also rent. Almost new 4 bdrm., 3½ bath, brk., $19,500

SEARS REAL ESTATE,

421 Richmond-road. Kenilworth 5288.

MUST SELL 8 RM. BRICK RES. FOR half; lot 78x160; tile roof; 3 tile baths, 2 car brick garage. Graceland 3071.

THE ONLY REMAINING UNDERPRICED lot in finest East section; 100x175, for $18,000. Address Y M 367, Tribune.

BEST VALUE IN 9 RM. 3 BA. HOUSE; ext. slp. and sun rms., superior construction; quiet east sect. At 128 Robsart-road.

FINE RESID. IN BEST SECTION; MUST BE sold at once. Inq. invited. A. L. Walker, 49 S. Washington, Hinsdale, Ill. Ph. 742.

UNUS. BUY—GD. EAST LOC.; 5 BEDRS.; 3 tile baths; den. sunrm., sl. pch. H. w. ht.; lg. wooded lot. $16,000. Kenilworth 5197.

EAST 8 RMS. AND FURNITURE, 3 UNheated, att. Gar.; oil; $8,500. Kenil. 5540.

IDEAL LOC. FOR HOME, 75X165 FT. LOT; bargain, $6,000. Kenilworth 5197.

Lake Forest—40 minutes to loop.

A SMALL COUNTRY ESTATE FOR $9,500 — 6 rm. residence by General Houses, Inc., ready for occupancy in 2 weeks. One acre, wooded and landscaped on private lane adjoining Swift farm, 4 blks. to depot and school. Reserve right to select buyer. SMART & GOLEE, Evanston. Uni. 0283, Wil. 2486, Rog. 0271.

Niles Center—34 minutes to loop.

MUST SACR. 3 APT. BLDG., 6 RMS., STM. ht., $10,500, cash $3,500; terms. Oakton Park Realty, 4656 Oakton. Niles C. 1289.

$550 BUYS 70 FT. HEAVILY WOOD. LOT, nr. N. S. elec. Call 4959 Dempster at L terminal. Phone Niles Center 5.

$12,900 TAKES 6-6-6 BRK. 3 FLAT; ORIG. cost $35,000. Info. ph. Niles Center 5.

$5,950 BUYS $15,500 BRICK 2 FLAT; 5-5 rooms. Info., ph. Rogers Park 2046.

REAL ESTATE—SUBURBAN—NORTH.

Niles Center—34 minutes to loop.

$25,000 TAKES MOD. 10 APT. BRK. BLDG. Orig. cost $55,000; 2¼ blks. N. S. elec. and L term.; all 4 rms.; rollaway beds, elec. refrig.; 100% rtd. 4959 Dempster at L terminal. Phone Niles Center 4.

$5,475 TOTAL PRICE MOD. 6 RM. BRK. home; 5½ yrs. old; terms $1,800 dn., bal. $40 mo.; h. w. ht., mod. plbg.; lg., light rms.; 2 car gar.; orig. cost $12,500. 4959 Dempster at L Terminal. Ph. Rogers P. 2046

¼ ACRE LOT—CLOSE IN; 70x312, ON paved street; $550 cash. Oakton Park Realty, 4656 Oakton. Niles Center 1289.

Ravinia—37 minutes to loop.

DESIRABLE RESIDENCE LOTS—REASONable price. 2 blks. West of elect. R. R. sta., Ravinia. Address Y P 267, Tribune.

Wilmette—22 minutes to loop.

Don't Overlook This!!

New English type stone and brick, with slate roof. All the modern facilities including 4 lovely bedrooms, 2 baths, extra lavatory and toilet first floor. Large living room with fireplace, library, basement clubroom with fireplace. House thoroughly insulated with new air conditioning system; 2 car garage; deep lot. Exceptional value. Price $16,000.

CUSACK REALTY CO.,
795 ELM-STREET, WINNETKA. PH. 715.

AS PREDICTED.

7 OF 13 COMPLETED NEW HOMES BUILT for sale in the Kenilworth Gardens section sold in last 3 weeks. See these specials before they, too, are gone:
2030 CHESTNUT—Beautiful English brick.
2204 CHESTNUT—Our finest Colonial type.
2221 GREENWOOD—A gem; brick on steel.
2212 BEECHWOOD—$1,000 cheaper now than Oct. 1. B. Smith, BAIRD & WARNER, 790 Elm. Winnetka 2700, Briargate 1855.

OPEN 2-7

2112 KENILWORTH—NEW 6 RM. PRESSED brick; 2½ baths; 2 car attached garage; knotty pine recreation room with fireplace in basement; insulated, gas, air-conditioned; walls painted throughout. A buy! Miss Gray, BAIRD & WARNER. 790 Elm-street. Winnetka 2700. Briargate 1855.

NEW HOME.

Nearing completion. Open Sunday and Labor Day 1-4 p. m. or call Wilmette 2652. 7 rooms, the latest and most modern in every detail. Canvased walls, air conditioned; lot 50x244. 221 Lawndale-avenue [formerly 18th-street]. John J. Downey & Co., Builders, 30 N. La Salle-st. State 1957.

Open for Inspection 2-6

700 Greenwood-av.; beau. brk. on cor. lot; let us show you exquisite details of this lovely home with 5 bedrs., 3 tile baths, 2 c. gar. The low price will surprise you.
FULLER & PICKARD.
407 Linden-avenue. Wilmette 437.

OPEN 2-5.

100 Garrison-avenue [1 block west of Ridge-boulevard], just north of Evanston hospital; 6 rms., 3 baths, breakfast room, recreation room; heated garage; air conditioned. Brand new. Price $16,000. Owner on premises Sunday or call University 7735.

$5,000.00

Owner will take this price if sold in 5 days; house is frame; fine lot; 4 bedrooms, bath, extra lavatory. Mr. Voss. THE BILLS REALTY, INC., 529 Davis-street, Evanston. Greenleaf 1166. Briargate 1106.

— — — — — $1,600 CASH — — — — —
$52 per mo., including interest, buys 6 rm. and heated sun porch home; price $7,000 for this week-end only. In fine home district near Howard school. TIGHE REALTY CO., 521 4th-street. Wilm. 910.

ON QUIET E. SIDE WOODED STREET—Near lake and "L"; 37,000 cu. ft. in this 8 rm. home. Would cost new on like lot $17,000; price now $11,500; 4 bedr., slp. pch., tile ba., vapor ht.; or rent 1 yr., $100 mo. North Sh. Rlty. 523 Winnetka, Win. 81.

623 LAUREL-AV.—MUST SELL MOD. 9 rm. brick home; canvas walls, 2 baths, lg. woded lot; gar.; nr. schools, beach and transp. Might rent. See Hill & Stone, End of "L," Wilmette.

CONVENIENTLY LOCATED BRICK HOME—To be sold for $14,000; 4 bedrms., 2¼ baths; very livable rms.; easily financed; an opportunity to cut your rental costs.
R. B. WHITAKER CO.,
140 Center-street. Winnetka 3250.

9 RM. PART BRICK—2 BTHS.; NR. LAKE; lge lot; exceptional bargain at $18,500; want offer for quick sale. Wilmette Realty Co., 513 4th-street. Wilm. 192.

HANDY MAN'S OPPORTUNITY—PRICE $3,950.
Needs repairs and decor. 5 rm. stucco bungalow; 50 ft. wooded lot; near school. TIGHE REALTY. 521 4th-street. Wilm. 910.

OPEN TODAY—2120 THORNWOOD, 4 BEDrms., 2¼ baths, $14,500. 2035 Greenwood, 4 bedrms., 1½ baths, $13,500; cond. air. C. R. Norman & Co., 441 Ridge-rd. Wil. 424.

WHITE COLONIAL.

N. E. loc., 7 rms., slp. pch.; lot 50x185; gar.; $10,500; 1-3 down. 1044 Forest.

Winnetka—22 minutes to loop.

OPEN TODAY 2-7

351 LINDEN-AVENUE.
RED BRICK COLONIAL—LIKE NEW.
Large center hall, 9 spacious rooms, 3 baths; large lot; ideal location; for small cash payment. One of last values in this fine section. Mr. Pietsch, BAIRD & WARNER. 790 Elm-street. Winnetka 2700. Briargate 1855.

ENGL. TUDOR COTTAGE

231 CHURCH-STREET—7 ROOM BRICK; 4 bedrooms, 2 baths, extra lavatory; 60 foot lot; hot water oil; insulated steel beams; a bargain. Mr. Newhall, BAIRD & WARNER. 790 Elm-street. Winnetka 2700. Briargate 1855.

HOME ON THE LAKE.

9 rooms, 3 baths, 2 car garage; beautiful private beach. Owner anxious to sell or will rent. $225 per month. McGUIRE & ORR, Inc., 530 Davis-street, Evanston. Rog. 3213, Gre. 1080.

FINE SMALL HOME IN SECTION OF ALL new houses; priced at $12,500 for immediate action; fireproof; 3 bedrms., sun deck; scrnd. porch; oil ht.; well located.
R. B. WHITAKER CO.,
140 Center-street. Winnetka 3250.

OUT OF TOWN OWNER WILL SACRIFICE modern 6 rm. Colonial, hot water oil, near schools and trans. $12,500, terms.
E. E. STULTS REALTY CO.,
460 Winnetka-avenue. Winnetka 1800.

YOUR OPPORTUNITY.

New 6 rm. brick house, beautifully built, 2 car gar; choice loc.; greatly reduced for quick sale. Winnetka 269.

NEARLY NEW—MOST ATTRAC. BRK. HSE., 6 lg. rms., 2 car attr. gar., $3,000 in landscap.; $14,500. Fuller & Pickard, excl. agt. [3 No. Shore offices]. Hollyct. 3789.

READY OCT. 1—NEW 6 R. 2¼ BATH. COL. Air-cond.; oil; 2 car att. gar.; lg. lot; good loc. $16,500. Heinsen Realty. Win. 254.

OPEN FOR INSPECTION, SUND., MON. 1341 Scott; real barg.; $10,000; lg. lot. B. H. Barnett, 526 Center-street. Winn. 965.

9 RMS., 3 BATHS; GOOD VALUE AT $12,300; easy terms. 607 Willow-road.

REAL ESTATE—SUBURBAN—N. W.

General List.

COMMON SENSE.

ARE YOU TIRED OF PAYING RENT?—The home of your dreams, latest type construction, air conditioned, will be built in a beautiful setting in a northwest suburb, 39 min. loop, paved street, near stores, churches, schools, $800 to $1,000 down, bal. low mo. payments. 20 yrs. to pay. This is a bona fide offer. Over 80 plans to choose from. Build now while prices are low and choice locations are available. Drive out Sat.—Sun.—Labor Day. ARTHUR T. McINTOSH & CO., opposite Post Office, Palatine, Ill.

LIQUIDATING SALE.

ONE-THIRD FORMER PRICES.
Lots and acres approved by F. H. A.; near Irving Pk.-blvd. and St. Paul R. R. in Itasca, 21 miles from loop; all impr. in; unusual opportunity for home owner, builder or developer. B. B. Clover, Itasca, or Cent. 8376.

DON'T PASS THIS UP.

3 Rm. unfinished hse., 1½ ac. good soil, elec., hard rd., well, 1 blk. from concrete hwy., 39 min. from loop. Price $1,400, $200 down, balance monthly payments.
ADDRESS B T 446, TRIBUNE.

SMALL FARM—NEW SUPER HIGHWAY; abt. 1¼ acres; concrete frontage; faces Skokie-blvd.; just south of Grand-av.; $975. $200 cash. Address C P 69, Tribune.

ACRES, 2½ OR 5, CHEAP. SEE MR. WEST, Rt. 54, Junc. Dundee-road. Sun., Mon. only.

Arlington Heights—33 min. to loop.

GARDEN FARMS, 1 TO 10 ACRES. Easy terms, homes financed. William Diehl, State-rd. and State rd. 58, South Depot.

Barrington—37 minutes to loop.

WE OFFER A FEW FINE BLDG SITES OF 4 to 9 acres restricted to homes costing $10,000 or more. Located ½ mile from Barrington Hills Country Club.
HENRY G ZANDER & CO. 110 S. Dearborn

9 RM. HSE.—4 BATHS; STABLES; 30 ACS. 2 mi. station, schools; heart of restricted estate area. Pr. $17,000. Huszagh, Barrington, Ill. Phone 174 or Dearborn 6862.

Des Plaines—28 minutes to loop.

— — — 5 ROOM BUNGALOW — — —
934 Prairie-av., 2 car garage; newly decorated and modernized inside and out. Furnace heat. Lot 140x145. All assessments paid. Owner will show.

Edison Park—22 minutes to loop.

BY OWNER AND BUILDER, O. H. HANsen—Modern 6 rm. brick residence, 2 car frame garage, side drive; located 6635 Ottawa-av. Open Sunday. Park Ridge 362R.

7230 IBSEN-ST.; NEW ENGLISH TYPE res.; 1 bedrm. and toilet, 1st floor; 2 bedrms. and bath 2d floor. Latest interior dec. Insulated thruout. Open Sun. 10 to 5.

Mount Prospect—26 minutes to loop.

10 ACRE ESTATE AND CHICKEN FARM—Fine bldgs. Ideal loc. Owner must sac.
O. F. WEISJOHN,
433 N. Prospect-av., Park Ridge. Ph. 601.

REAL ESTATE—SUBURBAN—N. W.

Mount Prospect—26 minutes to loop.

$3,950—English Home—$3,95[0]

Nearing completion, charming 5 rm. Eng. brk. res.; gar. in bsmt.; 18x18 liv. rm., woodburning fireplace [includes Heatilator]; plaster walls; Celotex insul.; hdwd. flrs.; laid linoleum in kitchen and bath; furnace ht.; laundry tubs; elec. lt.; comp. plumbing; drilled well; auto. pump. Exclusive of lot. Price $3,950. Long term payment pla[n].

INSPECT TODAY.
Drive out and see this unique developme[nt] of country estates covering 200 acres. Highly restricted. Wonderful schools and neighbors. 1-5 acre tracts, low as $275 an acre. RT. 54, 2 MI. N. OF MT. PROSPECT DEPO[T].
SMITH & DAWSON,
1 NORTH LA SALLE. STATE 386[.]

Norwood Park.

40X198 FT., NR. DEVON AND NORDICA, nice home district; tree in front; all in prov. in and pd.; cost $3,600; consider reasonable offer. Address Y Y 220, Tribune.

Palatine—39 minutes to loop.

1½ A. CHICK FM. 3 R. HSE., NR. PALAtine. $1,450, cash $500. 5751 Irving P[k.]

Park Ridge—21 minutes to loop.

BEAUTIFUL HOME

IN BEST RESIDENTIAL SECTION.
202 Wisner-avenue. Most attractive 6 room face brick corner home; newly decorated; canvased walls; tile bath; powder room; tile kitchen; in fact everything to be desired in an ultra modern home. Beautiful landscaping. Close to North Western Ry. transp. Priced for quick sale at $18,300; reasonable terms. Open for inspection Sunday 10 a. m. to 4 p. m. Offered by BELL SAVINGS, BLDG. & LOAN ASSN., 208 W. Washington-st. Franklin 544[.]

— — — YOURS TO REMODEL — — —
An old brick and stone residence with [..] rooms, located between depot and country club. Beautiful lot, 75x200. Buy this at land value alone. Cash price, $6,000.
FRED I. GILLICK,
ESTAB 35 YEARS.
Opp. C. & N. W. depot. Ph. Park Ridge 77[.]

MODERN PRESSED BRICK RESIDENCE; [.] bedrooms, 2 bathrooms, extra lavatory in basement, automatic H. W. oil heating; porch, tile roof, 2 car garage, side drive; convenient to transportation, school and churches; best residential section in town; $16,000, payment to suit purchaser; no trade; for inspection phone P. R. 233.

SPECIAL

ATTR. RES. OF 7 ROOMS—TILE BATH and kitchen. Oil, h. w. ht. Very best close-in loc. Owner will sacrifice for quick sale. E. J. McLaughlin, BAIRD & WARNER. 4556 Broadway. Lon. 1855.

LOVELY NEW 6 RM. BRK. MODEL HOME, 1½ bath, insul., air cond.; 2 car gar. fine loc.; low monthly FHA pymts. 611 S. Delphia, Park Ridge. Ph. Pk. R. 926-R.

WILL SAC. MOD. 6 RM. AND SLP. PCH. face brk. bung.; h. w. ht.; well located, lot 50x177; pr. $7,800; cash $2,000. 60[.] S. Chester-avenue.

6 RMS. AND BRKFST. RM., 2 CAR GAR., wide lot, shade trees; $1,000 will handle, bal. HOLC. Inq. 325 S. Chester. Pk. Ridge 597[.]

BEAUTIFUL RESIDENCE, 5½ LARGE rooms. Owner. 316 Fairview-avenue.

Roselle—45 minutes to loop.

— — — GARDEN HOMESITES — — —
100 FT., $75; ACRES, $195.
Easy terms; 40 min. to loop; 26 trains daily; rich soil; 6 blks. N. of Irving Pk. blvd. on Roselle-rd., drive out today!
C. F. NELSON, ROSELLE, ILL.

REAL ESTATE—SUBURBAN—WEST.

General.

THE GOOD EARTH.

Less Than 19 Miles to Loop.
High Grade Property—Farm Prices.
Accessible Good Road. Electricity.
½ Acres. 108x124....$250
Acres. 108x250....$395
2½ Acres....$875
Business Frontage—Super Highway.
Complete Cottage, Poultry Buildings.
Garage; Large Grounds.
Terms 20% Cash; Balance Monthly.
Visit Model Small Farm Today.
Roosevelt-road; 1 mile west of Butterfield-road, southwest of Villa Park.

Never Have—Never Will

You again get such a beautiful, attractive and modern 4 rm. home, compl. plbg., gas, water, elec., furnace ht., 1 blk. to schools, stores, churches and R. R. station. Original cost $4,750. Today's Price $2,500. $250 cash and balance like rent. Drive out today or any day. A. T. McINTOSH & CO., Ogden-avenue, Lisle, Ill.

FOR SALE OR RENT—BEAUTIFUL LARGE cement block residence next to Chicago Aurora and Elgin station 35 miles from Chicago. Excellent for rooming house; 10 rooms, 6 bedrooms, bathroom, gas, electric, hot water heat, 7 acres land, cow, large amount poultry. Owner on premises.
REGINA LILL, WAYNE, ILL.

Buy Choice Farm, $150 Cash

Nearly 2 acres. Total price $750. [Monthly payments, $10 month]. Close to loop adjoining main superhighway. Electricity, gas available.
Address C M 72, Tribune.

DRIVE OUT.

BARGAIN—4 rms., bsmt., furnace ht., water, gas, elec., $300 cash, bal. less than rent. See H. Adair on Ogden-av., 2 blks. w. of Belmont-rd., w. of Downers Grove, Ill.

$550 CASH, COMPLETE POULTRY FARM, Almost new cottage; nly. acre ground; complete water, sewerage system, modern plumbing, electric lights, 2 car garage, tool house, poultry houses, etc. Total price $3,500; balance monthly. Address C P 68, Tribune.

BARGAIN—2 ACRES, 6 RM. MOD. BUNG., 2 car gar., chicken hse., fruit and shrub. 10% down, bal. 15 years, payable monthly, at 5% int. W. S. Weller, 186 N. York, Elmhurst.

— — UNRESTRICTED CORNER ACRE — —
Low cost home permitted; suitable vegetables, fruit, poultry; nr. Elmhurst. Price $575; $115 cash, $7 month. You can build immediately. Address C S 596, Tribune.

WARRENVILLE—2 ACRES, 2 BLKS. STA., Aurora-Elgin Electric, near forest preserve and Du Page river; elec.; hard road; $500, $50 down, $8 mo. Address C G 90, Tribune.

INVESTIGATE WESTERN SUBURBS FOR best buys. See us in Riverside, La Grange, Western Springs, Hinsdale. Henry A. Miller.

Berwyn—17 minutes to loop.

BERWYN BARGAIN.

Inspect this 5 rm. bungalow located 2904 Kenilworth-av., between hours 1 to 4. All oak floor and trim, furnace ht. Priced for qk. sale, $4,250. Terms to suit.
GEORGE I. WILKINSON, Excl. Agt.
3139 S. Oak Park-avenue. Berwyn 1823.

5 RM. BRK. BUNGALOW, 2 CAR GAR.; full price, $3,800; small down paymt. and $35 monthly. Open today and Monday from 1 to 5 a. m. Moysey & Co., 3208 S. Oak Park-avenue. Berwyn 1995. Lawn. 2995.

GORGEOUS 6 RM. BRK. BUNG., LGE. COR. lot, very lge. rms., tile bath, h. w. ht., 3 blocks to L; smashout price!!! $6,850. Tms. Kohout Bros., 6200 Cermak-rd. Lawn. 8070.

BARGAIN—$1,000 DOWN; 6 RM. BRICK octagon front; tile bath; h. w. ht.; steel construction, plastered bsmt. Open Sun. and Mon. 3634 S. Euclid-av. Berwyn 691-J.

1319 SO. HARLEM-AV.—MODERN 5 RM. brk. bung.; Hess fur., arched driv'ys, incl. rear pch. only $3,750; $750 req. Spa. 5754.

LOT—36TH-HOME-AV.; PRICE $2,200. Owner. 1923 Scoville. Berwyn 2442-J.

Brookfield—23 minutes to loop.

6 RM. MOD. HOME—GARAGE; NR. SCHOOL and trans.; $3,300; terms. Call Sunday. E. B. Graham. 9443 Ogden-av. Brookfield.

Cicero—15 minutes to loop.

BUNGALOW—3129 S. 63D-COURT; 6 RM. brk.; lot 30x127; encl. pch. floored attic, cement basemt. Mtge. $2,000. Must sell immediately. Taxes paid. Ph. Esterbrook 2100 bet. 3:30 and 6 p. m. Mr. Nowicki.

Clarendon Hills—30 minutes to loop.

6 RM. ENGLISH TYPE HOME — LARGE living rm., fireplace, etc. 2 blks. station. Price $5,000, terms. PAUL RICHERT, Clarendon Hills. Hinsdale 1655.

Downers Grove—34 min. to loop.

LITTLE FARMS.

60X293 FT., $150.

$25 CASH, $5 MONTHLY.
Rich black soil; thriving small farm; community fronting new hard road; no assessments. Live here and work in Chicago and greatly reduce your cost of living by raising chickens and garden.
WILL FINANCE BUILDING.
Drive out today and see new homes occupied and under construction. Only a few left at these bargain prices and terms. Fairview-av. at 60th-st., 1 mile south C. B. Q. station, Downers Grove.
H. M. CORNELL,
176 W. Adams. Randolph 2032.

— — SAVE TAXES IN DU PAGE CO. — —
RARE COLONIAL ESTATE
JUST COMPLETED.
4717 Elm-street, Downers Grove.
Lovers of beauty should see this home, centrally located among quiet surroundings. 4 bedrooms, 2¼ baths, large living room with natural fireplace, distinctive entrance hall, unusual library, early American dining room, modern up to date kitchen, oil heat, insulated, random width floors, landscaped grounds, 139x231 feet, outside fireplace; priced to sell at $25,000; liberal terms. Owner direct or your brokers. Address W. S. Anderson, 56 E. 89th-place, Chicago. Phone Hyde Park 9126. Triangle 7428, or Downers Grove 1722.

NEW BRICK HOMES.

CHICAGO-AV., EAST OF ELM-ST.
5 and 6 rooms, garage attached; tile bath, insulated and air conditioned; copper down spouts, asbestos shingles, weatherproofed windows, landscaped wooded lots. Down payment $2,500 to $3,000. Address 56 E. 89th-pl., Chicago. Telephone Hyde Park 9126, or Triangle 7427, or Downers Grove 1722.

DOWNERS GROVE—7 RM. HOUSE OFfered at a sacrifice. Corner lot, 99x132; automatic water softner, double garage; childrens' play hut; many trees; beautiful shrubbery; flowers; rock garden. Property in complete repair, house newly papered and painted. Taxes paid until May. 5 blocks from station. Terms as well as low price to right buyer. Address G S 40, Tribune.

6 RM. RESIDENCE, NEAR STATION. Large living room, wood fireplace, hot water heat, 2 car garage, 60 foot lot. Owner transferred. Must sell. $6,500; $1,500 cash. M. W. JONES, 5114 MAIN-STREET.

(Continued on following page.)

REAL ESTATE—RESORT PROPERTIES.

Illinois.

YOU'LL PAY TWICE TODAY'S PRICE IF YOU WAIT TILL SPRING TO BUY AT

WONDER LAKE

Select your summer home now and save. Prices are steadily increasing, and if you wait until next spring the home of your dreams may be far out of reach of your pocketbook. Today you can buy a beautiful home ready to move into on this magnificent 12 mile heavily wooded private lake; tremendous sand beaches, finest game fishing, a 60 acre game preserve for Fall hunting—everything you have ever wanted in an ideal summer home in a community that is exclusively Gentile.

4 ROOMS—$495

View of the blue of the lake from every window. Spic and span; carpenter built; inside toilet; on the hilly east shore; inviting you to walk in and take possession. $15 a month will handle [BOAT INCLUDED].

5 ROOMS—$895

Top of Them All

A GLORIOUS LOG CABIN In the Woods

$1,995 COMPLETE

Massive field stone fireplace; heavy wrought iron electrical fixtures, shower, flush toilet, built-in kitchen cabinets, copper screens, facing 100 foot sand beach with pier. Yours for $25 a month.

DRIVE OUT NOW Only 1 Hour Away.

Take Northwest Highway past Cary, Ill., to Route No. 12—turn right on No. 12 to McHenry, follow signs.

WONDER LAKE

W. A. WOOD.

LAKE COTTAGE FREE

Special Advertising Offer.

All new lumber, asphalt shingle roofing, doors, windows, plans, and architectural service to construct a charming 20x25 ft. cottage, including porches, FREE with the purchase of an improved 40x125 ft. lake lot, 35 miles northwest of Chicago. TOTAL COST $295. TERMS $2 WEEK. Write for free literature and road map. Address B T 540, Tribune.

REAL ESTATE—RESORT PROPERTIES.

Wisconsin.

CLOSE-OUT SALE ALL LOTS AND HOMES BEAUTIFUL

EDGEWATER PARK

TWIN LAKES, WIS.

ONLY 50 MILES FROM CHICAGO.

Must be liquidated at once; nothing reserved. EDGEWATER PARK, the former magnificent Simmons estate, offers a lifetime opportunity to own a home in the finest summer home development ever offered the American public at prices and terms that will satisfy the most skeptical.

WHAT DOES IT OFFER?

All improvements in and paid; beautiful winding roads, electrically lighted, running water, playgrounds, sand bathing beaches, boathouse, pavilion and many other accommodations provided for the property owners only; every lot beautifully wooded and landscaped.

THIS IS A SACRIFICE SALE.

Lots at $450, formerly priced at $950; also 20 completed homes; make your own terms; come and see for yourself.

EDGEWATER PARK invites you.

Route: Northwest highway, No. 12, to Richmond, Ill., turn right to property. Milwaukee-av., No. 21 to No. 45 to Jack and Helen's corner, then No. 54 to Antioch, Ill.; then No. 173 to Miller's Corner, turn right to property.

EDGEWATER PARK DEVELOPMENT CO.

215 W. RANDOLPH-ST. FRANKLIN 1966.

Tract office: Twin Lakes, Wisconsin.

JOHN C. WILKINSON.

The Last Wilderness

Summer Home Paradise

Day By Day Story of the Experimental Farms

By Bob Becker

Elusive Calves

Sept. 5, 1936.

THERE are some newborn black Angus calves on the Yorkville experimental farm, but the cows are doing everything they can to keep everybody from seeing their young. They are hiding them much like a doe secretes a fawn—amid heavy vegetation.

Clarence was remarking the other day that these solicitous cows are so crafy about keeping their calves out of sight that he never has been able to see one of them. By the time he gets into the pasture the old mamma cow has ordered her calf to get into a weed patch and keep his head down until she gives the order that the coast is clear.

"Moo!" Says Clarence, but It Doesn't Work.

The game of hide and go seek, involving such an interesting exhibition of an animal protecting its young, has now reached a point where Clarence is resorting to trickery to find out where the cows are hiding their calves.

The other day he and one of the workers went into the woodland pasture on another attempt to find the one calf that he never has seen. Slipping from tree to tree like an Indian making a stealthy approach on a foe he finally came close to the cows.

The animals watched him suspiciously. Then, much to the amazement of Clarence's partner and the wary black Angus herd, Clarence mooed like a young calf. Immediately the protective instinct of the black Angus was in evidence. She hustled over to a patch of weeds several yards away, looked anxiously at the spot, and then stood still on guard.

She had her calf in the vegetation, hidden like a fawn. But the calf didn't show itself, so Clarence is still busy with this amusing game of hide and go seek, although he doesn't seem to be getting very far with it.

Wild Flowers Bloom Again After Heavy Rains.

The farms are beautiful now that the fields are green and the wild flowers are adding color to the landscape. The heavy rains were a big help to the fall flowers. On a hike over the farm we found the beautiful purple asters in blossom, several kinds of goldenrod, a big patch of white asters and the tall, purplish-red ironweed standing 3 feet above the ground. The ironweed display seems to be for the special benefit of the ducks and geese because most of these flowers are growing in the moist soil close to the banks of the big pond.

Robins and Turkeys Go for Wild Fruit.

With the robins helping themselves to the crop of wild black cherries on the Wheaton farm and the turkeys enjoying the wild grapes, it is a nip and truck race to see who gets first chance at the fruit crop in the woods. Rawlings was telling us the other day that he had figured on getting several baskets of wild grapes from one cluster of vines in the oak woods.

We saw these vines several days ago when they were loaded with fruit. But the turkeys discovered this free lunch and immediately called all hands to the party. The birds got up on top of the fence over which the vines are growing and then proceeded to eat every wild grape they could reach.

Muscovy Ducklings Are Farm Comedians.

Skidding around on their tummies as they try to catch insects, a family of Muscovy ducklings just a few weeks old wins the prize for comedy on the Wheaton farm. We had many a laugh the other day while we watched them in the poultry yard. These yellow ducklings are so fat and so bogged down with big meals that their sprinting is pretty much in slow motion. But the conclusion of each laborious dash after a fly or other insect around their feeding place is invariably a slide on the stomach . . . the only way these comical little birds have to put on the brakes in a hurry.

The brood of ducklings is the final hatch among Muscovys on the farm. A foolish turkey hen has built a nest in a weed patch near the sheep barn, but the odds are 100 to 1 that she won't hatch out any poults.

REAL ESTATE—FARM LANDS.

Illinois.

INVESTIGATE TODAY.

Greatest Farm Bargains.

Close to loop; resulting from owner's decision to slice up 2 sections of choice Cook County farm lands into 5 acre farms, $110 acre; 10 acre farms, $100 acre; 20 acre farms, …

REAL ESTATE—FARM LANDS.

Illinois.

WELL IMPROVED

DE KALB COUNTY FARM.

A good 190 acres, known as the Johnson Farm, located 6 miles North of Leland. Entire farm tillable. Two sets of improvements, good 8 room house, 2 barns, garage, crib and other outbuildings. Close to good markets. Can be bought worth the money. …

REAL ESTATE LOANS, MORTGAGES.

PLAY SAFE

Keep Costs Low

With Our Popular "Pay-from-Income" Home Financing Plan.

NO RENEWALS NECESSARY. LONG TERM TO REPAY. ATTRACTIVE RATES.

Loans for Refinancing, Buying, Building, Modernizing, Repairing.

Be sure to get full details about our economical practical plan that adjusts monthly rent-size payments to suit your income and gives you a CLEAR HOME WITHIN A DEFINITE PERIOD.

Ask, phone or write for free booklet.

First Federal Savings & Loan Association of Chicago

State 4873. 111 S. Dearborn.

WITH OUR PLAN YOU CAN ENJOY LIFE

By following our convenient monthly payment plan you are really able to accomplish your objective and at a definite date have a debt free home. We make 1st mortgage loans on homes at low cost and on long terms. We also make construction loans which enable you to build and pay for a home on your present income. Our prompt, courteous service and helpful advice will please you. Our satisfied customers are our best recommendations.

ASSETS OVER $9,000,000.

Bell Savings, Building and Loan Ass'n,

BUILDING MATERIALS.

Heating and Plumbing Supplies.

FOR SALE—SLIGHTLY USED IRON FIRE-pan coal stoker for 2 or 3 flat building. [illegible]

2 USED HOT-AIR FURNACES, COMPLETE. 2106 Lawrence-av. Buckingham 2701.

FURNACE WTD.—HOT AIR, USED, GOOD condition; state size, price. Address M 244, Tribune.

MINNEAPOLIS-HONEYWELL HEAT REGulator; All shape; cheap. Midway 3986.

Lumber.

Open Sunday and Labor Day to Noon.

Louis Meitus Lumber Co.

ONLY LUMBER YARD WITH

ALL WORLD'S FAIR

LUMBER

Also $300,000.00 worth of best new lumber, sash, doors, frames, plasterboard, insulating board, roofing, etc., at equally low prices as sensational money savings.

A NEW COMBINATION INSULATOR AND LATH. REGULAR PRICE 5c SQ. FT. CLOSEOUT PRICE 2½c SQ. FT. [illegible]

SPECIAL PAINTS SPECIAL!

$2.95 paint for only 95c per gallon. Complete line of Sherwin-Williams Paints and Dutch Boy white lead.

Slightly used Bath Tubs, perfect condition, $6.00 each. Toilets as low as $1.50 each. Also slightly used sinks at closeout prices.

ASPHALT BLOCKS.

1 ft. by 2 ft. full ¾ in. thick, used for floors and decks at the WORLD'S FAIR. They last forever under hard wear. Regular price, 32c each, CLOSING OUT AT 10c each; 8,000 used doors as low as 25c each; 10,000 used sash as low as 15c each. Compare the prices below on all brand NEW LUMBER. New 2x4s, as low as, lineal foot, 2c; New 2x6s, in all lengths, as low as 100 sq. ft., $3.20; New 2x8s, 2x10s, 2x12s, as low as 100 sq. ft., $3.40; New 6 in. beveled siding 100 sq. ft., $3.75; New Maple flooring, 100 sq. ft., $5.25.

WORLD'S FAIR flag poles, up to 72 ft. wood and steel, as low as $3.50 each.

Wood and steel trusses, up to 52 ft. span for less than one-half price.

BEST BRAND NEW HEATING PLANTS made by one of the largest and best concerns in the world for as low as $63.00.

LOUIS MEITUS LUMBER CO.

3800 S. WESTERN-AVENUE

3893 ARCHER-AVENUE

All Phones Lafayette 0074.

Open Sunday and Labor Day to Noon.

CHICAGO WRECKING CO.———LUMBER. 1,000,000 ft. used yellow pine lumber, all sizes and lengths. Sale on 2x6 flooring. 1443 W. Carroll-av. Hay. 7305. Cic. 644.

QUICK MILL SHIPMENT YELLOW PINE carlots 1x4 dry dressed, $20.50 Chicago. Other items. Lanier's, Florala, Ala.

Paints.

— — BUY DIRECT FROM FACTORY — —
Largest Paint Jobbers in Chicago.
SAVE FROM 1-3 TO ½.
$2.25 Great Lakes Flat—Gloss......$1.25 gal.
$2.75 Majestic Radio Bkrpt. Varn.. .95 gal.
$2.75 Floor Enamel .... 1.25 gal.
$1.75 Red Barn Paint [5 gal. cans] .85 gal.
50,000 Gals. Paint to Choose From.
PAINT EXCHANGE OF CHICAGO.
1557 Milwaukee. 2274 Elston-avenue.
6836 S. Halsted. Phone Armitage 1440.

STOP! LOOK! BARGAINS! MIXED PAINTS, 95c gal.; 1 coat 4 hr. enamel; beautiful colors, $1.45 gal.; wall paper, 5c roll; varnish, quick dry, 89c gal.
2257 ROOSEVELT. CANAL 1959.

BARTER AND EXCHANGE.

DO YOU OWN AN EQUITY IN SOMETHING of real value that you would like to dispose of? A house, lot, automobile or what? Will help you secure full value immediately by exchange or otherwise.
ADDRESS L A 482, TRIBUNE.

WILL ACCEPT STOCKS, BONDS OR LOT for equity in wooded location. Near lake. No brokers. Address L A 80, Tribune.

4047 WEST 63D-STREET—IMPROVED, FOR cash, stocks, bonds, or what? Address Y S 438, Tribune.

CHECK WRITER, ADDING MACHINE wrist watch, or printing. Want typewriter or what? Address Y M 421, Tribune.

WILL EXCHANGE 2 PERF. DIAMONDS value $600, for perfect, light, late model car. Address N 550, Tribune.

WILL TRADE NEW OR USED CAR FOR brick and cement work, and steam fitting. Phone Yards 5994, mentioning ad.

WILL ACCEPT USED CAR AS DOWN PAYment on beaut. wooded Dunes lot, nr. beach; Gentiles. Address Y Y 91, Tribune.

HAVE 146 FT. FRONT WOODED PROPERty, 1 blk. Lake Michigan; $1,845 equity. What have you? Address L A 81, Tribune.

WILL EXCHANGE A LARGE QUANTITY OF best quality writing ink for late model auto or what have you? Hyde Park 1511.

EXCHANGE $175 CREDIT FOR DECORATing, carpenter, elec or tailor, coal on any new car or truck, Briar. 7800. Mr. Stewart.

EXCHANGE DENTISTRY FOR PAINTING, plumbing, or carpentry work. Dr. Walker, 6240 S. Halsted-street. Englewood 1721.

WE BUY, SELL, TRADE EVERYTHING from typewriters to oriental rugs. S. Shore Trading Post, 6852 Stony Island. Dor. 1050.

WILL REMODEL, REPAIR, OR MAKE NEW fur coat in exchange for coal. ADDRESS L D 459, TRIBUNE.

ATTEN. CAR DEALERS! GUARANTEED Neon signs of any type in exch. for car. Shuro Neon Signs, 3122 Lawrence. Key. 4481.

EXCHANGE PRINTING FOR POCAHONTAS mine run coal. Address X P 92, Tribune.

EX. $500 GOLD BOND FOR POCAHONTAS mine coal. Address M 551, Tribune.

2 FLAT—1500 BLOCK, SO. SPAULDING, for what. Address G T 4, Tribune.

WANT LATE CAR FOR $365 MORT. NOTE. Pays $35 mo., 6%. Address M 55, Tribune.

EX. DIAMOND RING FOR POCOHONTAS coal or what? Address Y N 57, Tribune.

COURSE IN BEAUTY CULT. FOR DEC. carp., dentistry. Address C J 216, Tribune.

1,000 SWAPS IN TRADERS' BULLETIN. 10c copy; ads, 2c word. 190 N. Wells-street.

WILL TRADE $500 DIAMOND RING FOR seal coat. Address M 282, Tribune.

EXCH. AUTO. H. W. HEATER FOR MIMEOgraph or what? Address Y T 242, Tribune.

VIOLET-RAY MACH., RADIOS, RIFLES, Elgin watch, cash for '33 car. Buc. 4505.

AUCTION SALES.

AUCTION AUCTION

By order of THE GENERAL HOLDING CORP. we will sell at Public Auction on Friday, Sept. 11, 1936, at 11:00 a. m., Assets, Good Will, Trade Marks, etc., of the

WIEBEL BREWING CO., Bankrupt.

270 LEGION-ST., NEW HAVEN, CONN.

Modern Brewery Machinery Equipment and Real Estate Valued at Over $1,100,000.00

FOR FULL PARTICULARS SEE MACHY. COLUMN OF THIS PAPER.

Samuel L. Winternitz & Co. [AUCTIONEERS.] CHICAGO AND NEW YORK—OR JOSEF FRANKEL, INC., NEW YORK CITY.

AUCTION

TUESDAY, SEPTEMBER 8TH—2:00 P. M., AT OUR SALESROOMS, 229 SOUTH WABASH AVENUE.

Our regular weekly sale of furniture, carpets, rugs, pictures, china, glassware, bric-a-brac, clocks, lamps, oriental rugs, a large lot plain carpets and rugs.

WILLIAMS, BARKER & SEVERN CO., Est. 1879. AUCTIONEERS.

AUCTION AUCTION

MRS. E. PHISTER will sell high grade furniture, dining room and bedroom, oriental and domestic rugs [all sizes], mirrors, desk, bookkcases, floor and table lamps, radiator covers, red leather sofa, books, linens, pewter, antiques, children's furniture, drapes, down filled chairs and occasional tables, chess set, etc. WEDNESDAY, SEPT. 9, at 2 P. M., at ALBERT J. MENDELSSOHN [Est. 1918] SALESROOMS, 423 SOUTH WABASH-AVENUE.

FINANCIAL.

LOANS TO HEIRS OR SALE ARRANGED—Unsettled estates, legacies, trust funds. Chatham Discount, 170 Broadway, New York.

HEIRS—WE BUY OR LOAN ON YOUR INterests. Probate Finance, 155 N. Clark.

LOANS—PERSONAL AND BUSINESS.

Personal Property and Salary.

REDUCTION in LOAN CHARGES

Get the cash you need NOW at our NEW LOWER rate! [illegible]

Save the difference!

[illegible]

Don't Wait!!

[illegible]

Come In Today

[illegible]

PERSONAL FINANCE COMPANY

4554 Broadway, 2d floor. LONgbeach 4082
[illegible]
ROCKFORD—PERSONAL.
State and Main-sts., 3r floor. Main 7275

How You Can BORROW at

HOUSEHOLD

No Endorsers,
No Salary Assignments.

REDUCED RATES ON ALL LOANS ABOVE $100.

1. Whether or not you have furniture or a car, you can borrow here if you can make regular monthly payments.
2. Payments on all loans are small. For example, payments on a $200 loan are $10 per month plus interest charges on a 20 month schedule.
3. You do not need co-makers or endorsers.
4. You can secure the money quickly—the same day if you apply before 9 o'clock.
5. Household's rate of 3% on the first $100 and 2% on that part of the balance over $100 is substantially lower than the lawful maximum on all loans above $100.
6. Repay at any time and reduce the cost.
7. Private offices. Your problem will have our sympathetic attention.

18—CONVENIENT OFFICES—18

28 N. Clark, Room 253. Franklin 0888
105 W. Madison, 14th floor. Franklin 0885
77 W. Washington, 10th floor. State 0151
100 W. Monroe, 7th floor. State 1777
1737 Howard-st., 2d floor. Rogers Park 8320
4753 Broadway, 11th floor. Longbeach 7163
1951 Irving Park, 2d fl. Buckingham 1006
2800 Milwaukee-av., 6th floor. Capitol 3440
4710 Irving Park, 2d floor. Pensacola 4570
6255 S. Ashland, 2d floor. Hemlock 4510
2355 W. 63d-st., 2d floor. Republic 4472
841 E. 63d-st., 4th floor. Plaza 8360
6856 S. Halsted-st., 2d floor. Englewood 5534
9204 Commercial-av., 2d fl. So. Chicago 0103
11106 S. Michigan, 2d fl. Commodore 3880
4010 W. Madison, 4th floor. Kedzie 0704
Cicero, 6012½ Cermak-road. Cicero 6400
Oak Park, 1140 Lake, 3d floor. Euclid 503

HOUSEHOLD FINANCE CORPORATION,

Hear Edgar Guest Tuesday evenings—WLS and Sherlock Holmes, featuring Richard Gordon, Saturday evening on W-G-N.

QUICK CASH LOANS

REDUCED RATES.

ON LOANS ABOVE $100.

The lawful charges are 3% on balances up to $150 and 2½% on balances above. Our charges are 3% up to $100 and only 2% on balance above.

4 WAYS—NO ENDORSERS.

Auto Loans—Auto Financing. Signature Loans. Furniture and Combination Loans.

9—OFFICES—9

NORTH:
4803 Lincoln-av., Room 215. Lon. 3456
LINCOLN-BELMONT:
3166 Lincoln-av., Rm. 244. Bittersweet 3360
NORTHWEST:
4013 Milwaukee-av., Rm. 307. Avenue 0443
ROGERS PARK:
1791 Howard-st., Rm. 214. Rogers Pk. 0754
GARFIELD PARK:
1 N. Crawford, Room 415. Van Buren 5040
OAK PARK:
137 N. Marion-st., Rm. 204. Village 6886
Chicago phone: Austin 2624
BERWYN-CICERO:
6428 W. Cermak-road. Berwyn 371
Chicago phone: Lawndale 2882
SOUTH:
6306 Cottage Gr., Rm. 305. Hyde Park 0604
ENGLEWOOD:
749 W. 63d-st., cor. Halsted. Englewd. 1711

COMMONWEALTH LOAN CO.

BUSINESS ESTABLISHED 1887.

Try Trustees System FOR Cash Loans

TRUSTEES SYSTEM IS LARGE ENOUGH TO MEET ALL OF YOUR NEEDS—SMALL ENOUGH TO GIVE EACH BORROWER FRIENDLY, PERSONAL CONSIDERATION.

OUR LOAN MEN WILL RESPECT YOUR CONFIDENCES AND WILL NOT INTERFERE WITH YOUR PERSONAL AFFAIRS. A TRIAL WILL PROVE THAT THIS IS THE FRIENDLY PERSONAL LOAN COMPANY.

Loans of $50 to $300.
Auto—Salary—Co-Maker.

Trustees System Loan Co.
201 N. Wells. Andover 2121.

PERSONAL
PRIVATE
COMPLETE.

A LOAN SERVICE FOR EVERY NEED.

Why not come to the ONE place that can take care of you regardless of the type of loan you wish to make?

Quick Loans to $300.

LOANS ON YOUR OWN SIGNATURE.
LOANS ON YOUR SALARY.
LOANS ON YOUR FURNITURE.
LOANS ON YOUR AUTOS.
LOANS WITH CO-MAKERS.

L. T. BAKER & CO.

UNDER STATE SUPERVISION.
30 W. WASHINGTON-STREET, ROOM 1407.
Randolph 6151.

MONEY
FOR ALL EMERGENCIES
$25 TO $300
SALARY AND HOUSEHOLD LOANS.
CONFIDENTIAL. QUICK SERVICE.
Call, Write, or Telephone

ARTHUR A. ERD

202 S. STATE-STREET. ROOM 812.
[Formerly 31 years on Dearborn-street].
TELEPHONE WABASH 6298.

— — — — LOANS UP TO $300 — — — —
Plans to suit your needs.
DAVIS LOAN CO.,
202 S. State-street. Wabash 2994.

LOANS—PERSONAL AND BUSINESS.

Personal Property and Salary.

5 LOAN PLANS

UP TO $300.

(1) SALARY LOANS WITHOUT ENDORSERS

(2) Co-Maker Loans

(3) Furniture Loans

made same day you apply.

(4) Automobile Loans

Automobiles Refinanced

NO INSURANCE REQUIRED

(5) Note Loans

MADE TO CIVIL SERVICE EMPLOYEES

GOVERNMENT—CITY—STATE—COUNTY

1 to 20 months to repay. [illegible]

30 W. WASHINGTON-ST. [illegible]

6317 S. HALSTED-ST. at 63d-st. Englewood 4010.

7 S. CRAWFORD-AV. at Madison-st.

1548 W. BELMONT-AV. at Ashland-av.

IMPERIAL CREDIT COMPANY.

WE HELP THE MAN WHO NEEDS A LOAN

Loans from $25 to $300. [illegible]

T. B. WARD, INC.,
8 S. Dearborn. Room 408. Randolph 2060.

BORROW FROM TOWER
28 E. JACKSON BL., 2d fl. HARrison 5160
[illegible] NORmal 3020
[illegible] Van Buren 6464.
TOWER FINANCE CORP.

JEWELRY LOANS.
[illegible] obtained.
ILLINOIS STATE PAWNERS ASSN.
140 N. Dearborn. [Cor. Randolph] 2d fl.

— QUICK CASH—LOANS—$30 TO $300 — Salary—Furniture—Autos. C. C. ERD, 7 S. DEARBORN. CEN. 4733.

MONEY ON ANYTHING OF VALUE—Federal State Pawners, 5 S. Clark-street.

Business Loans.

$300 TO $50,000

On fixtures and equipment of Factories, Laundries, Restaurants, Meat Markets, Hotels, etc. Also on Accounts Receivable. FOR RELIABILITY DEAL WITH

OLDEST ESTAB. IN CHGO.

NO ENDORSERS—TERMS TO SUIT. Prompt attention to inquiries from Michigan, Indiana or Illinois on loans of $2,000 up.

F. BOLAND,
215 W. RANDOLPH. FRA. 1966.

$250 TO $50,000

On Machinery, Fixtures and Accounts Receivable.

LOWEST RATES. SAME DAY SERVICE. To Factories, Printing Plants, Stores, Laundries, Rmg. Houses, Bakeries, Restaurants, Machine Shops, Trucks, Automobiles, etc. A CALL WILL BRING REPRESENTATIVE

National Acceptance Co.
Established 1921.
111 WEST MONROE. CENTRAL 5532.

BUSINESS LOANS
EASY TERMS. NO SIGNERS.
$300 up to markets, beauty shops, mfrs., restrnts., etc.
TELEPHONE US.
CENTURY FINANCE CO.
100 N. LA SALLE. CENTRAL 6661.

CLIENT OFFERS 10 TO 1 SECURITY AND 1% interest per month for sm. bus. loan. Real offer by sincere, successful man. Regan, Wentworth 0322.

STORE AND BAR FIXTURES.

CHAS. BENDER CO.,
608-614 North Wells-street. Superior 2361.
TAVERN OUTFITS.
STORE FIXTURES.
COCKTAIL LOUNGES.
Chicago's largest stock—all sizes—all styles. Bar outfits from $150 up. Used tavern and hamburger outfits as low as $100. Candy, cigar, lunch, and other fixtures. We deliver and install free. Best allowances for your old fixtures. Monthly payments.

JULIUS BENDER

CHICAGO'S LARGEST FIXTURE HOUSE
901-15 W. MADISON-STREET.
ESTABLISHED 1884. MON. 1710.
NEW AND USED FIXTURES
FOR EVERY KIND OF BUSINESS.
Easy payments. Fixtures taken in trade.

American Store Fixture Co.,
121-127 S. HALSTED, NR. ADAMS.
Restaurant and tavern equipment, latest design new and rebuilt outfits for immediate delivery. Electric refrigerated display and food storage boxes. Cash or time payment.
Country orders given special attention.

STORE FIXTURES, TAVERN FIXTURES, meat market, delicatessen, restaurant, drugs, bakery, florist, meat and delicatessen refrigerator cases, including ice machine units of all makes, completely equipped and installed, etc.; new and used; low down payments.
ADOLPH BENDER, 509-17 Milwaukee-av.

Chicago Store Fixture Co.
20 Tavern and Bar Outfits on Floor.
150 ft. of horseshoe restaurant counters.
100 Ice Boxes, Refrigerators, etc.
1,000 Chairs, Tables, Settees.
1708-1714 S. State-street. Vic. 2538.

Rest. Fixtures and Furniture,
Booths, counter stools, hot plate, scales, meat cut., chairs, tables. 5225 University.

COMPLETE RESTAURANT EQUIPMENT, including latest model frigidaire 10 ft. and steam table, 12 ft. Value $2,800. Will be sac. $200 before Tuesday. Buck. 0060.

MUST SELL—COMPLETE GROCERY AND market equipment, electric refrigeration. See today, 10 to 3, 890 LINDEN-AVENUE, WINNETKA.

BUTCHER FIXTURES—NEW AND REbuilt; also fixt. for any bus. Refrig. display cases comp. with Servel units. Diversey Storage Fixture Co., 2707 Lincoln-avenue.

SODA FOUNTAIN—LIQUID; 12 FT.; INCL. compressor and carbonator; in good condition; cheap. American Store Fixture Co., 121-27 S. Halsted-street, near Adams.

WANTED TO BUY—CHROME LEATHER chairs and booth equipment suitable for soda fountain service. Must be in good condition. Box 188, Warren, Ind.

HAIR DRYERS, $7; SHAMPOO LAV., $15; Nestle-Duart-Realistic used waving machines; bargain. PAIDAR, 1120 N. Wells-st.

STEAM TABLE—CAN BE SEEN AT 5058 Armitage-av. or call Newcastle 2636.

3 BTH. BEAUTY SHOP—EQUIP. FOR SALE. Barg. 858 E. 65th-st. Fair. 9708.

REGISTER, $45; TYPEWRITER, $10; ADder, $15. PRUITT, 172 N. La Salle-street.

CIGAR-CIGARETTE WALL CASE—6 FT. high grade. Barg. 532½ N. Clark-street.

— — CASH REGISTERS LIKE NEW — — Bargains, tms. A. J. Thomas, 60 W. Lake.

LUNCH ROOM FIXTURES—COMPLETE. Cheap. No dealers. Sunnyside 9205.

MEAT CASE—ICE OR MECH. REFR.; LIKE new; big barg.; terms. 551 W. Washington.

12 COMPARTMENT ICE CREAM CAB. with compressor. 1012 E. 82d. Vin. 9734.

COUNTERS AND GLASS CLOTHING CABInets. Sacrifice. 917 W. 33d-street.

10 FT. COUNTER WITH CANDY CASE; reas. 4951 W. Chicago-av. Austin 6307.

OFFICE FURNITURE AND DEVICES.

— — — LARGEST SELECTION AT LOWEST PRICES.
Used high grade desks, chairs, filing cabts., transfer cases, safes, Kardex, time clocks, Addresso. mach., cbts., frames, mimeographs. WE BUY & SELL. 39 N. HALSTED. Hay.2730

ELECTRIC ADDRESSOGRAPH AND GRAPHotype. Excellent condition; at fraction of original cost. Completely guaranteed by present corporation owner. Dealers need not apply. Write. Address L D 403, Tribune.

ASSORTED DESKS, CHAIRS, FILES [A] label safe. Perf. cond. Barg. No dealers. R. 201, 6760 Stony Island-avenue. Mid. 8880.

REAL BARGAINS — DICTAPHONE, $25; Mimeograph $18; Rotary Ditto Typewriters, $15 up. 195 N. La Salle-street. Cen. 6034.

OFFICE FURN. CLEARING HOUSE, INC. Always dependable. We buy, sell, or exch. Corner Lake and Franklin-sts. Dea. 3456.

NEW AND USED DESKS, CHAIRS, TABLES, files, safes, lockers. 160 W. Lake. Ran.0123.

STEEL SHELV., LOCKERS, ETC.; CHROmium furniture. 20 W. Austin. Del. 8495.

AUTOFED DUPLICATOR, $22.50; TYPEW., $16; multigraph, $20. 172 N. La Salle-st.

40 DESKS, 90 CHAIRS, STEEL FILES, bookcases, safes, tables. 3917 Sheridan-rd.

WE BUY AND SELL OFFICE FURNITURE. 1027-29 MADISON-STREET. SEELEY 2056.

LEA DAVENPORTS; 50 MAH. TABLES, 72 in.; 420 bookcase sec. Spitzers, 173 W.Lake

PRINT., MULTIGRAPH, AUTO FEED., 5 Seg., typeset., etc. Address M 232, Tribune.

SPECIAL BARGAINS—USED FURN., FILES, safe cab. Large selection. 172 W. Monroe.

SPECIAL FOR 1 WK. ONLY—10 PC. COMP. off. outfit, $69.50 cash. 79 W. Lake.

BUSINESS OPPORTUNITIES.

Businesses For Sale.

AUTO TRAILER—THROUGH LACK OF finance for expansion manufacture of solid [not canvas] collapsible auto trailer has had to turn down orders. For details, Mr. King, Burton Hotel, 1429 N. Clark.

BAIT SHOP — WONDERFUL LOCATION, good business. Best cash offer. 1512 E. 56th-street. Fairfax 4078.

BAKERY—ONLY ONE IN THREE RIVERS, 7,000 pop.; profitable bus. Incl. stock, fixtures, eqpmt., $2,800. Disc. for cash. Ora A. Avery, 115 Portage-av., Three Rivers, Mich.

BAKERY—BIG BUSINESS, WELL EQUIPPED in town of 1,500. Owner's health. Priced to sell at once. Address G T 13, Tribune.

BAKERY—FINE BUSINESS, WONDERFUL location, best cash offer takes it; we need a rest; no dealers. 1159 W. 79th-street.

BAKERY—EST. BUS.; GOOD LOC.; LIV. quarters; reas. rt. 2200 N. California.

BAKERY—WHOLESALE AND RETAIL; 3 routes; $150 weekly profit. Sag. 1845.

BARBER SHOP-BEAUTY SHOP—4 LIVING rooms; western suburb; real buy for cash offer; established 10 years. Thompson, 495 Penn-avenue. Telephone Glen Ellyn 1698-Glen Ellyn 1720-J. Glen Ellyn, Ill.

BARBER SHOP—EST. 5 YRS.; RENT $30; hot water, steam; living quarters rear; near Main L. 907 Sherman, Evanston.

BARBER SHOP—3 CHAIRS; EST. 10 YRS.; lvng. city; sacr. 508 N. Parkside-av.

BARBER AND BEAUTY SHOP—ALSO FIXtures; new, used. PAIDAR, 1120 N. Wells.

BEAUTY PARLOR FOR SALE—SUPPLIES, equipment; cash; easy terms; catalog sent. GIBBS & CO., 21 S. WABASH-AVENUE.

BEAUTY SHOP FOR SALE OR RENT—IN off. bldg.; rent $15 mo. Rog. Pk. 2877.

BEAUTY SHOP—ESTAB., MOD. EQUIP.; reas. rent. Owners retiring. Vincen. 1734.

BILLIARDS, BARBER SHOP, CIGAR STORE—All on good bus. corner. Very reas. Ph. Crawford 6571. Ask for manager.

CANDY, CIGARS, ICE CREAM, SCHL. SUP., notions; no comp.; nr. schls.; rt. $12. 2 rms. Sac. $285. 2319 Charleston, nr. Western.

CANDY, POPCORN, ICE CREAM—IDEAL theater location; established; reasonable; 1944 E. 71st. Hyde Park 3432.

CANDY, ICE CRM., CIGARS—WELL EST., liv. qtrs., 4 rms., stm. ht. 617 N. Sawyer.

CANDY-POPCORN—NR. 2 SHOWS; RT. $30; $350, im. disp. 7407 Madison, Forest Park.

CIGARS, CIGARETTES, MAGAZINES, FOUNtain, school supplies; living room with bath; long estab. 4201 W. Division-st.

CIGARS, SCHOOL SUPPLIES—WELL EQPD. Good bus., rent $27.50, stm. ht., bet. 2 schools; real barg. Act quick. 814 W. 77th-st.

CIGAR MFG. BUS.—WELL EQUIPPED. Address N 535, Tribune.

CIGARETS, CANDY, ICE CREAM, RENTAL lib., magazines; street car stop; clears $35 wk.; liv. rms.; $675. 4104 Elston. Jun.8104

CIGAR, CANDY, GROCERY—CHEAP FOR quick sale. 1010 W. 69th-st. Eng. 6259.

CLUB-TAV.—S. S. REAS. SELL OR RENT equip.; can be used for mfg. bus. Bev. 0477.

COTTON DRESS SHOP—ESTAB., WELL stocked, sacrifice, $400 cash, deposit returnable at expiration of lease; rent $75. Wilson, 6306½ S. Ashland-avenue.

CONFECTIONERY—HIGHEST GRADE CIgars, cigarettes, candy-ice cream, notions; over $225 weekly; approx. 30% profit. N. W. side; $2,000 cash nec. Ph. Hum. 8433.

DAIRY—MODERN, GRADE A; N. W. SIDE. For full particulars address N 537, Tribune

DELICATES'N-BAKERY—FINE LOCATION Doing good business. Won. opp. for right party. Well estab. Must sell immediately. 8042 Cottage Grove. Triangle 9820.

DELICATESSEN-GROCERY—LONG ESTABlished; living quarters. Sell at a bargain. Cash or terms, or trade for Wis. summer home. 7118 S. Western-av. Prospect 7359.

DELIC.—SOUTH SHORE APT. DIST.; LONG est.; well stocked and equipt. Priced right for quick sale. 7112 East End-avenue.

DELICATESSEN—IDEAL FOR CPLE.; EXC. loc.; good bus.; rt. $25. 109 Clyde-av., Evanston, Ill., nr. Clark-Harvard.

DELIC.—OLD EST., $25 DAILY, LIV. QUARters, rent $25; wonderful oppr. Couple; sacrifice, illness 2246 E. 75th-street.

DELICATESSEN—N. SIDE SHOPPING CENter; doing good bus. Elec. refrig. Rent with rm., $50; only $800. 1025 Wilson.

DELIC.-GROC.—OLD ESTAB. BEST LOC. next to mt. markt., $1,200 buys complete, part time if wanted. 5657 W. North-av.

DEL.-GROC.-CANDY—IN LGE. APT. BLDG.; nr. school; rt. $25; stm. ht.; liv. qt.; real place for cple.; $450, tms. 4448 N. Western.

DELICAT., GROC. — SPLENDID TRADE. Will sacrifice. 5069 Madison-street.

DEL.-GROC.—WELL EST., EXC. BUS. OPP.; rent $22; real barg.; terms. 3928 Elston.

DELICATESSEN AND MILK STORE—$225 cash; good loc. 555½ W. 115th-street.

DELIC.-GROC.—WELL ESTAB., COR. LOC., 4 liv. rms., fully equip. 3056 N. Kedzie.

DENTAL PRACTICE OF 35 YEARS STANDing for sale because of death. Fully equipped; very reas. ph. Stewart 1958.

DRUG STORE—NEAR NORTH SIDE BUSY corner, beautifully equipped, thoroughly stocked. A $20,000 store. Nondruggist must sell. $9,500 takes it. Cheap rent, long lease. Terms. Lifetime opportunity. See Mr. Wilkinson, 215 W. Randolph-st., Franklin 1966.

DRUG STORE—S. S. OLD ESTB.; OWNER leaving city; gd. bus.; cheap rent; will sac. No brokers. Address Y P 311, TRIBUNE.

DRUG STORE IN SOUTH SHORE VIEW hotel; established; good opportunity; no brokers. 7108 South Shore-drive.

DRUG STORE—EST. 38 YEARS; SAC. ON acct. sickness. 917 Collins-st., Joliet, Ill.

DRUG STORE—S. W. SIDE; EST. 22 YRS. Sac. for $1,500. Address M 535, Tribune.

DRUG STORE—LONG EST., N. W. S.; NO brkrs. Sac. cash. 3458 Irving P. Jun. 5312.

— — — — — DRUG STORE — — — — — South side. Call Stewart 1323.

EDGEWATER — STEAM TABLE — DELICAtessen; liquor receipts average $700 weekly. $3,500 cash required. Trial given. Address M 218, Tribune.

FURNITURE STORE—CENT. ILL., SHOWing $1,000 monthly profit. $30,000 cash takes everything. Address G S 4, Tribune.

FUR BUSINESS EST. PLENTY OF WORK; stock on hand; storage; no encumbrance. $1,500 cash. Address Y L 409, Tribune.

GARAGE—115 CAR. HOTEL AND APT. loc. Reas. MANUSOS, 1414 Montrose-av.

GARAGE—125 CARS; GOOD SPOT. AL WEISS, 160 N. LA SALLE-STREET.

GAS STATION AND TAVERN FOR SALE or rent—Beautiful cottage design; living quarters; on North Shore; little cash needed. ADDRESS L A 481, TRIBUNE.

GAS STA.—N. S.; 20,000 AVG.; 200 WASHes, greases; rep. shop. Address N 502, Tribune.

GAS STA.—WILL PUMP 7,000 GAL. MO.; steady home trade; investigation invited; sm. adv. rent dep. req. 10640 S. Western.

GAS STATION—3 INCLOSED PITS, SIX pumps, 2 thru streets; no discounts; leaving city. 83d and Baltimore. Regent 3380.

GAS—OVER 6,000 GAL. MO.; MAJOR GAS; big oil sales; low rent. Owner will accept $200 rent deposit as full price. Cal. 5256.

GAS STATION—BUSY COR.; N. SIDE; $400 hls.; rt. $35. 2558 N. Crawford. Rock. 7245.

GAS STATIONS—CO-OWNED, BIG GALLON.; low rt.; N.W., S.W., W. Inq. 3159 Ogden

GAS STA.—8,000 GALLONAGE; MUST sell; bargain. No Sun. work. 1006 W. Lake

GROCERY AND MKT.—EST. 12 YRS. 35'X 45', modern fixtures. Doing good bus. 5 living rooms below. 7 lt. hskpg. rms. above. Ice cream parlor and gas sta. in connection. Also 5 rm. cottage on same lot, 100'x170'. 50 mi. from Chi. Reason for selling, old age. Address N 527, Tribune.

GROCERY AND MARKET— FULLY AND completely equipped with refrigerated display cases and ice box. Open Sunday 10 to 3. 890 LINDEN-AV., WINNETKA.

GROCERY-DELIC.—WELL STOCKED; GOOD location; good business; corner; must sell account of health; leaving town. 3656 Wilton-avenue. Lake View 7759.

GROCERY AND MARKET—DOING GOOD business. In live town near Chi. Best reas. for selling. Address N 435, Tribune.

GROCERY AND MEAT MARKET—MODERN fixtures; fully stocked; good location; sell acct. of sickness. 7609 Addison. Lack. 7222.

GROC.-MARKET—IN BEVERLY HILLS. Will give good lease to reli. tenant. Address F M 173, Tribune.

GROC.-DELI.—COMP. FIXT., FINE LOC.; opp. large school; liv. quar.; price $500; leavg. city. 1853 Fletcher-st., nr. Belmont.

GROCERY-MEAT MKT. — ESTAB.; CHEAP rent; good bus.; leav. town. 1354 W. Lake.

GROCERY DELIC.—WELL STOCKED; LOW rent Sacr.; terms. 6602 S Ashland-av

GROCERY, FRUIT AND VEG. STORE—EStab.; low rent; reas. See 840 N. Crawford.

GROC.-DELIC.—WELL ESTAB. IN HOTEL, rmg. h., apt. dist. Rt. $30. 4548 N. Racine.

HARDWARE MFG. BUSINESS — SMALL; est. 25 years. Phone Dorchester 2817.

HARDWARE, PAINT, TIN SHOP—SEP. IF des.; gd. bus.; sell acct. illness. Kil. 3525.

HIGH GRADE SERVICE STATION AND Lunch Room, located on R. 49, 45 miles south of Chicago, doing a paying business; $7,000 down. Address G T 5, Tribune.

HOT DOG, HAMBURGER—GOOD LOCATION Very reasonable. 3429 Ogden-avenue.

HOTEL—I AM ABOUT TO LEASE A 350 room hotel out of the city. I need a man with $10,000 cash. Net income $45,000 a year. Address M 210, Tribune.

HOTEL—125 ROOMS; FIREPROOF; LEADing. $25,000 cash nec. All baths. % lease. Cap. bus. A1 cond. Reliable Hotel Brokers, 401 Architects Bldg., Indpls., Ind.

HOTEL—54 RMS. AND TAVERN; FULLY equipped. Nets over $500 monthly. Will make long term lease. Pr. $5,750; terms. BARNES, 82 W. WASHINGTON. STA. 0619.

HOTEL—FURNISHED 80 RM. COMML.; 3 yr. lse.; rt. $175; gd. opty; pr. $2,000. Steinbock & Alexander, 160 N. La Salle.

HOTEL—SO. SIDE; 54 RMS., 3 STORES; rt. $150; nets $400 mo. 5 yr. lse. $2,000 req. M. DeWoskin, 105 W. Madison. Sta. 9891.

HOTEL—160 RMS.; LONG LEASE; CHEAP rt.; real money mk. R. 1225, 39 S. La Salle.

ICE CREAM AND SANDWICH STORE—With complete setup to make your own ice cream, Frozen Malted's, Ice Cream Bars, Sherbet's, Ices; Storage Cabinets for 200 gallons; also five gal. Freezer; Soda Fountain. Fine business for man and wife. Rent reasonable. $4,500 or will finance. P. O. Box 421, Fort Wayne, Ind.

BUSINESS OPPORTUNITIES.

Businesses For Sale.

ICE ROUTE—51 CAKES RETAIL; EST. 15 yrs. Calder, 3843 Chicago-av. Ked. 1944.

LAUNDRY MACHINERY AND OFFICE business. 4352 Cottage Grove.

LUNCHEON—CATER TO 500 EMPLOYES in radius of 1 blk.; no competition; can develop big nite bus.; nice fix. Price $375. 810 E. 45th-street.

LUNCHRM.—LONG ESTAB.; BUSY SPOT; rent $25; clears $150 mo. Priced right for quick sale. 7335 Vincennes-avenue.

LUNCH ROOM—GOOD LOC., WELL EST. night bus.; rm. in rear. 4057 Armitage.

MAIL ORDER BUS.; CALCULATOR MACH. Patented—over 300,000 sold internationally; costs $2.24; retails $15 [no competition]. Price $7,500. Call in person for details. APPLE-COLE CO., 53 W. Jackson-blvd.

Manufacturing Concern Offered at Sacrifice

Control of electric sign manufacturing company taken over by bankers 5 years ago has become leading company in its trade area. Now operating at a substantial profit. Occupies rented quarters on advantageous terms. Have approximately $150,000 in accounts receivable and lease contracts. Practically no liabilities. Employs 35, well trained. Company rated $125,000 to $200,000 high, but bankers say—sell for less than $100,000. Terms to responsible party. Only persons in position to make immediate investment of $25,000 and whose reputation will stand rigid investigation need apply.

The APPLE-COLE Company
"A Nationally Known Organization."
53 WEST JACKSON-BLVD.

MEAT MARKET—FULLY EQUIP; WILL lease or sell at foreclosure price. 4858 Lincoln-avenue. Best location in Chicago.

MEAT MARKET—N. SHORE; $50,000 ANnual bus.; reason, other bus. Address Y Y 241, Tribune.

MEAT MARKET—COR. LOC., MOD. FIXT.; well estab. Best offer. 266 N. Kedzie.

MEAT MARKET—NO REAS. OFFER REfused. Call 1-3 p. m., 5723 W. Division-st.

— MILK-ICE CREAM—BUTTER—EGGS — Established 3 years. Bargain. 7415 N. WESTERN-AVENUE, NEAR HOWARD.

MOTION PICTURE LAB.—FULLY EQUIP. Going business. Address M 275, Tribune.

POULTRY-EGG ROUTE—NO. SHORE; 500 Tom Barron hens, 1 yr.; 200 pullets, ready to lay., incubators, bat., brooders, and brooder stoves. Address Y 170, Tribune.

RADIO-MUSIC STORE

EST. 25 YRS.—PROSPEROUS MICH. CITY. Near Chicago location; 100% Real Money maker sells popular line radios, musical instruments, refrig., wash mach.; invoice appx. $12,000. Owners forced to sell; terms arranged or trade for R. E. or Chicago business.

The APPLE-COLE Company,
53 W. JACKSON-BOULEVARD.

RESTAURANT-HOTEL DINING ROOM—EXclusive S. Side apt. district; well equipt. Nets over $50 wk. Price only $1,750 cash. APPLE-COLE CO., 53 W. JACKSON-BLVD.

RESTAURANT FULLY EQUIPPED; ESTAB. 20 years; cost $8,500; rent $50; must sacrifice; price $2,500, $1,000 will handle. ADDRESS L D 226, TRIBUNE.

RESTAURANT AND TAVERN—EST. 9 YRS. Fully equip. Good bus. N. Side loc. Rt. $75, long lease, $2,500 down, owner has other interests. Address Y Y 238, Tribune.

RESTAURANT—BEST PROPOSITION IN town; $600 cash; near North Side hotel coffee shop. BUCKINGHAM 0142.

RESTAURANT—SELL OR RENT FULLY equipped; gd. bus. Est. No agents. Sell acct. illness. 714 S. 5th-av., Maywood, Ill.

RESTR. IN SOUTH WATER MARKET—Well eqp., seats 45; gd. lease. Must sell. Will sacr. Ph. Canal 9570 before 4 p. m.

RESTAURANT-TAVERN — EST. 12 YRS.; reasonable; fully equipped; owner leaving city. Call Diversey 9015.

RESTAU.—EST. 3 YRS.; MONEY MAKER; picnic grounds on highway. Fully eqpd. bar. Barg. Must sell, ill. fam. 11212 S. Western.

RESTAURANT — ADJOINING CABARET. Exc. bus. loc. Low rent. 2415 Lawrence.

ROADHOUSE—BUILT EQUPT. TO HANDLE large business; long rms.; $75-$100 week. Inc. Dilg. Morton Grove, Ill. Phone 2252.

ROOMING HOUSE—WE ARE RECEIVING bids on rooming house located 1837 Washington-boulevard in the estate of Leonora Riddle, deceased. Must be for cash. If interested call J. Rubins, Randolph 0432, Martin J. O'Brien, Public Administrator, Room 604, 134 N. La Salle.

RMG. HSE.—NEW. DEC.; 48 RMS.; NICE. furn.; inadors; 37 units; 1 and 2 rms. hskpg.; 5 garages; 100% rented; inc. $700; will net $350 mo.; price $2,800, or will lease, furnished. 4820-22 N. Paulina.

ROOMING HOUSE.

13 rms.-kitchenettes on Blackstone-av., nr. 56th, completely furn. and rented $9,000. Parker Holsman Co., Hyde Park 2525.

RMG. HSE.—14 LIGHT RMS.; RENT $35; nearly all rented; nr. trans.; beautiful furn.; bargain; 2328 Calumet-avenue. Vic. 1943.

ROOMING HSE.—NR. 63D AND HALSTED. 3 flat bldg., small, well furnished apts., all rented; steam heat; dble. gar. Am retiring.; rent or sell. Went. 9569.

ROOMING HOUSE—10 RMS., FURNISHED, running water in each room; all rooms filled; profitable. 433 Arlington-place.

RMG. HSE.—36 RMS., $1,500. RT. $150; 46 rms., $3,000, rt. $170; 55 rms., $3,500, rt. $200. S. S. Mullen, 6308 University-av.

RMG. HSE.—45 RMS., NORTH. RENT $140. 3 year lease, good income. Pr. $1,650. BARNES, 82 W. WASHINGTON. STA. 0619.

RMG. HSE.—HIGH CLASS; 42 RS. NR. L; 12 el. ref.; nets $200 mo. Will sacrifice. Turk & Co., 4457 Broadway. Longb. 9087.

RMG. HSE., 67 RMS., NICELY FURN. RT. $125 mo. Loc. 2 bl. e. of 63d-Cottage Gr. $1,000 cash, bal. E Z tms. Midway 4008.

ROOMING HOUSE—NEWLYWEDS. WOND. oppty; 6 rms.; comp. mod. 3030 Wilton.

RMG. HSE.—15 RMS., KIT.; RT. $55; INC. $200. Pr. $600. O'Donnell. Longbeach 1558.

RMING. HSE.—20 RMS. ALL RTD. RT. $85. Inc. $265. Price $1,100. 18 W. Delaware.

ROOMING HSE.—18 RMS.; COMPL. FURN. Gd. income now! Acct. illness. Vic. 4555.

SANDWICH SHOP.

We represent a corporation which came into possession of a shop doing about $600 per month; an ideal situation for man and wife to start in established business. Price, $2,000 cash.
WILLOUGHBY & CO.,
77 W. Washington-street. Central 5050.

SCHOOL SUPPLY, CANDY STORE—ACROSS school; reas.; 4 rms., bath, garage; $25 mo. 4409 S. Fairfield. Lafayette 6936.

SCHOOL SUPPLIES, GREETING CARDS, rental libr., toys, mag., cig. Est. 22 yrs. Sacr. for cash acct. illness. 3827 Broadway.

SHOP FOR SALE—LOCATED IN LOOP; cons. of two presses, paper cutter, Type, Cabinets, Etc. Small cash payment. See TAGLIN, 215 North Des Plaines-street.

SHOE REPAIRING SHOP—LARGE, MODern; shoe shining, hat cleaning and pressing shop. 1156 E. 63d-street.

SIGN SHOP—GOING BUS.; REAS.; 11 N. St. Johns-avenue, Highland Park.

STORE FIXTURES AND EQUIPMENT. REmarkable opportunity for right party. Going business with large following. Will consider partnership. Address Y H 444, Tribune.

TAILORING-PANTS STORE — STEP INTO prosperous established business. Stock woolens and ready-mades. Fine fixtures. Low rent. $1,250. 28 N. Wells-street.

TAILOR SHOP—LIVG. QTRS. AND FURN. 438 So. Ridgeland-av., Oak Park. $300.

TAVERN—WILL EARN YOU $100 WEEK Very busy location. 914 Wilson-avenue.

TAVERN AND BEER GARDEN—DOING BIG busi.; also serves lunch. 1413 N. Craw'd

BUSINESS OPPORTUNITIES.

Businesses For Sale.

TAVERN, GAS STATION, RESTAURANT—Brick, recently completed, equipped and operating; corner of 2 main highways, just south of Chicago, near large railroad yards and shops. No competition. Partners disagree. Will sacrifice property and business. Dearborn 2601. Mr. Edelman.

TAVERN-ROADHOUSE

Cor. Wis. 83 [Ill 54] and Wis. 50, on direct rt. Chgo. to No. Ill. and So. Wis.; lake res. dist. Built new 1928, $45,000. Sell comp. equipped, $15,000, incl. bus. Penefeather Agcy., 615 56th-street, Kenosha, Wis.

TAVERN—TRANSFER CORNER, N. W. side, good business, well established, rent reasonable. Sell on account of health. Berkshire 3549.

TAVERN—COZY BAR IN LOOP; MOD. FIXT. Estab. bus.; moderate rental; $2,750 cash. Call Dearborn, 4626 betw. 1-6 p. m.

TAVERN—ACCOUNT OF SICKNESS; GOOD business; only $300 if taken at once. 1124 Barry-avenue. Grace. 0601.

TAVERN, REST.—LIVING QUARTERS UPstairs; reas. rent. 5 year lease. Factory dist. Must sell immed. 2408 W. 16th-street.

TAVERN-LUNCHEON—ACROSS FROM DRY territory; reasonable. Call Mansfield 0705 between 8 and 12 a. m.

TAVERN—¼ MILE EAST OF YORK-RD. ON Lake. Best offer. Phone Elmhurst 531.

TAVERN—NEAR LOOP. SICKNESS COMpels sale. Address M 201, Tribune.

TAVERN-ROADHSE.—EST. 12 YRS.; EXC. loc.; liv. qtrs.; cheap. Morton Grove 2218.

TEA ROOM—ATTRACTIVE; EST.; BUS. dist. w. sub.; comp. equip.; mod. rent with liv. qtrs.; sac. $450 cash. Address M 235, Tribune.

THEATER — 300 SEATS; REMODELED; fully equipped; rent $50 a month; long lease; Levine, 822 N. 70th-st. Normal 4751.

TIRE, BATTERY AND AUTO SHOP—ESTablished 11 years. Cheap. 5746 West Division-street after 5 p. m.

U. S. PATENT FOR SALE—PUBLIC NEcessity; investigation invited. No brokers. Address L D 458, Tribune.

UPHOLSTERING, REPAIRING STORE—Reas. rent, gd. loc. Very reas. Rav. 4798.

VARIETY AND SCHOOL SUPP. STORE—Notions, tobacco, ice cream; owner leav town; 4 rm. liv. quart. 1724 Wabansia.

COMPLETE FOOD MARKET ON FINE UPtown corner of midwestern city; pop. 80,000. Doing large business. Full meat department with 48 ft. display cases 10-12 ft. cooler, big sanitary poultry department; Largest fruit and vegetable rack in city; cooler and up-to-the minute grocery department. Complete in every detail. A wonderful opportunity. Address G T 21, Tribune.

THE CENTRAL DRUG STORE—A GOING concern for 20 years now in operation in the heart of the business district of Richmond, Ind., on the main street, will be sold to settle an estate, at private sale, cash in hand, at the office of Earl Keisker, lawyer, 29½ North 8th-street, Richmond, Ind., at 10:00 a. m. Sept. 14.

FOR SALE—ONLY HOTEL IN TOWN OF 3,000 in Southern Indiana; 22 rooms, all with running water and steam heat. Entire hotel extra well furnished and doing good business. Owner retiring. Will sell real estate and contents for $5,500.00, $1,500.00 cash, balance like rent. Address Y F 57, Tribune.

A FINE CASH RETAIL BUSINESS WHERE you can earn $3,000 to $4,000 per year selling nationally advertised merchandise. Can be bought with $1,500 cash, balance terms. No holiday work. ADDRESS L A 296, TRIBUNE.

FOR CASH—SM. SUBSTANTIAL BUS. MAKing cotton bags, aprons, and covers. Fine customer list. Bus. growing. Other interests compel me to sell; details given if interested. Address L A 242, Tribune.

A GUARANTEED ESTABLISHED BUSIness in center of suburb, 25 miles from loop. Gasoline and oil, storage garage. Storage now paying three times the rent. About $1,300 will handle. Address Y 375, Tribune.

CALIFORNIA FORD DEALERSHIP—PROFITable operation; county seat $50,000 will handle; write for information giving reference and experience. ADDRESS G O 37, TRIBUNE.

65 CAR GARAGE—REPAIR SHOP—GOOD gas business, full rented, long lease, low rent, best location on north side. Owner has other business. Diversey 10246.

MUST SACRIFICE GOOD GOING BUSINESS. Furniture repairing, second hand furniture, moving and expressing. Fully equipped. In all day Sept. 6, 7. 7869 Exchange.

HUG'S CHICKEN SANDWICH SHOP—2 MI. W. of Elkhart, Ind., junction 112 and 20. Inq. at shop. Good year round business.

FOR SALE—MANY PATENTS, SUCCESSful concrete form holding equipment. Address G S 50, Tribune.

IF THE KIND OF STORE OR BUSINESS you want to buy is not offered for sale today why not advertise in the Business Opportunity Wanted Column? Stop in today at the Tribune Want Ad Office, Madison and Dearborn-streets, or call Superior 0100. Ask for an Ad Taker.

Partnerships and Investments.

LADIES' AND MEN'S CREDIT CLO. STORE —Over $40,000 yearly; low overhead; busy neighborhood; want partner with $5,000. Rigid investigation. Address Y J 340, Tribune.

PERM. PROFITABLE BUS. AVAILABLE—Good income at the start, no selling, expansion possibilities unlimited, $400 invest. req. Address L D 587, Tribune.

ESTABLISHED BUSINESS EXPANDING DIvision in Chicago wants mgr. $1,000, req. No broker. Address M 280, Tribune.

YOUR OWN BOSS—SHOULD AVG $200 MO. Servicing-collecting for nat'l vending co.; invest $6.60 per unit. Delaware 8693.

MEN, WOMEN TO OPEN NATL. CHAIN. $500; serv. req. Address C N 357, Tribune.

WOMAN OR MAN—$500 AND SERVICES; in going bus.; no sell. Laf. 0909, aft. 2.

GOING BUS. REQUIRES $175 AND YOUR serv.; big profits. 3320 Archer, after 1.

A REAL BUSINESS

Near Chicago; staple product virtually noncompetitive, sold only through dealers. Going business with growing file of back orders. Must have more capital to take full advantage of its opportunity. Other items easily added to line. 1936 sales already double 1935. Client willing to make real sacrifice of controlling interest to right party who can invest total of $15,000. Savings alone will net $5,000 to $7,000 a year. Address B T 541, Tribune.

ENGLISH CORPORATION OF HIGHEST standing and acknowledged leader in its field, has established exclusive agency for United States and Canada for sale of basic materials to a major industry. Minimum competition. Opening for gentile with $5,000 to qualify as official and travel from Pittsburgh to West coast [large cities only] on salary and expenses basis together with liberal portion of the profits. Address Y O 322, Tribune.

WE ARE INTERESTED IN SECURING AN associate with ability to assume executive duties and office management. Party qualifying will be made officer of corporation. Our company is nationally known and pioneers in the manufacture and sale of complete air conditioning equipment. Will bear rigid investigation. Investment $5,000. For interview submit reasonably complete history. Address L A 294, Tribune.

WILL SELL ½ INTEREST IN GOING CORporation, having national scope. Tremendous possibilities. To insure investment will turn over complete management and pledge control. $15,000 required. $10,000 of which is to be used for expansion purposes. Replying give full details. Address L A 557, Tribune.

HIGH TYPE SALESMAN TO TRAVEL AND assist with advertising display coach. Permanent position with reliable firm for right party. Gentile preferred. State past experience. $750 cash required. Address L C 155, Tribune.

EXCEPTIONAL OPPORTUNITY TO BEcome interested in manufacturing auto specialties. Investment approximately $5,000. National distribution. Address Y H 443, Tribune.

BUSINESS OPPORTUNITIES.

Partnerships and Investments.

NEW COMPANY FORMED TO MARKET A product with proven merits in a large established field. Small H. P. engine, aircooled, no exhaust, operated by kerosene to perform every utility job on farms or country homes. Pulls load as strong at 100 r. p. m. as it does at 400. This engine has been submitted to leaders in agricultural implement industry and has received unqualified approval for efficiency, economy, and long life.

We desire man with mechanical background who can take an active interest in manufacturing and production and who can invest $30,000.00.

This is a wonderful opportunity for right man.

ADDRESS Y J 323, TRIBUNE.

A Business Opportunity.

A ninety-one year old manufacturing company, the leader in its line, is looking for a man to own and operate a business in Elkhart and Michigan City, Ind. The men selected must be reliable, good salesmen and business men; they must have at least $3,000 for investment. The company will extend a credit of three times their investment. The business is stable and profits surprisingly large. In reply state age, previous business experience, phone number and address.

Address C S 327, Tribune.

HALF INTEREST IN WELL EQUIPPED printing shop for sale. Opportunity for energetic young man who can sell. Address Y L 408, Tribune.

Distributors.

Representative Wanted.

Nationally known packer of pickles desires broker to represent them in Chicago and adjacent territory, handling lines for the high grade retailer and specialty store and also in a position to make contracts with jobbers and chain stores for volume distribution. Full information as to experience and standing must be given in first reply. Firm's representative will be in Chicago Tuesday and Wednesday for interview.

ADDRESS G T 23, TRIBUNE.

Responsible Men with $800

working capital can establish themselves in a profitable, permanent business by purchasing 50 CLUB-JACK business stimulator machines outright and leasing to merchants for $1 weekly; $2,600 income annually. LEGAL in any state and NOT A SLOT MACHINE; patented; no competition; nothing like it on the market. Every merchant will want them. National publicity. For details phone State 7824 or address L A 292, Tribune.

DISTRIBUTORS EVERY STATE! Magic NoDoz Soberup-Awakeners Sells Taverns, Bars, Service Stations, Drug Stores. Amazing Profits! Tremendous Repeats! Sensational Summer Seller! No Competition! Nation-Wide Publicity! Mass Sales Assured! Sells to Merchants Only—No Peddling! Displays Cost You 80c [less quantity discounts]. Sell Merchants at $1.60—Retail at $3.20. Territory Closing Fast! Write-Wire Quick! NoDoz Awakeners, Inc., Grand Rapids, Mich.

SERVICE AT LEAST 100 STORES AT AV. pay of $1.89 per store wkly. for well rated mfr. 69 high grade, lowest priced nat. adv., repeat staples; no canvass, not vend. mach. nor counter cards; need car and $870 secured returnable deposit. Experience unnecessary. 240 Lyndora Hotel, Hammond.

THERE IS AN OPPORTUNITY FOR AN experienced man who can organize direct selling group on Stainless Steel utensils. Organizer should have $2,500.00 capital which he will control. Address G S 48, Tribune.

Concessions, Locations, and Leases.

TO LEASE—NEW MOD. STORES, 24X125 and 15x76 display window 15 ft. deep, vitrolite and illuminite finish, in bus. section, college town, richest farm sec. Wisc., 6 mi. Green Lake and Lawsonia. Owner on premises daily. Davison Bldg., Ripon, Wis.

EXC. OPP. TO LOCATE IN WKLY. DANCING BUSINESS

Beau. so. side ballroom; very reasonable. Phone Wernicke at Dorchester 6207.

SPACE OPEN FOR SHOE REPAIR, BAKery and candy and cookie dept. in dept. store. 1318 Milwaukee-av. Ph. Arm. 1438.

OPTICAL DEPARTMENT—FULLY EQUIP. in established credit jewelry store to rent. 33 N. Dearborn.

FOR LEASE—DOWNTOWN EVANSTON auto sales and service bldg. Has everything. Low rental. Call Davis 2244.

CANDY, ICE CREAM, NOTIONS—LIVING quar. Berwyn. Forced to sell. Berwyn 240R.

Merchandise and Novelties.

TOYS—TOYS—TOYS.

2,000 dozen manufacturer's surplus at 50c on the dollar. Phone Delaware 7773. 710-712 NORTH WELLS.

Business Equipment.

ATTENTION, GROCERY AND DELICATESsen owners—If contemplating remodeling or modernizing your store, come in and see our going grocery and our new invention. Cooper's Grocery, 6757 Stony Island-av. Dorchester 3508.

MODERNAIR 4 HOOD LATEST MODEL gas dryer, almost new; Koch barber chair; Fred'k Croq. perm. wave mach., 24 heater, for sale. Kamen Beauty Shop, 3241 N. Clark.

COMPLETE JEWELRY STORE FIXTURES for sale in 2 weeks; best bid takes them. COLE & YOUNG CO., 9144 Commercial-avenue. Phone South Chicago 1075.

COMBINATION GABRIELEEN PERMANENT wave machine and hair dryer; A-1 condition. Reasonable. Ph. Lincoln 5396.

FOR SALE—INSTANTANEOUS SANDS GAS hot water heater; perfect condition; cheap for cash. Cedarcrest 3696.

BARGAIN—5 HI-CLASS BOWLING ALLEYS, 1 Billiard Table. SMITH, 11741 BUFFALO, SO. CHGO. 9094.

WANT 12 FREDERIC'S CROQ HTRS., Bonat spl. EZ wav. Address C N 557, Tribune.

POOL AND BILLIARD TABLES, SHOWcases, etc. Reas. Address M 205, Tribune.

MIDLEY-MARSHALL OVEN—LARGE SIZE; also other equipment. Belmont 2842.

WANT—USED MASSAGE OR REDUCING parl. equip. Address L A 245, Tribune.

Business Service.

PROMOTER WANTED—[NO INVESTMENT reqd.] to finance and organize company to produce profitable patented $1 and $1.50 part metal articles. Over 50 million buyers. Sales could easily amount to ½ million yearly. Address N 479, Tribune.

HAVE SHOP FACILITIES FOR AIR CONditioning equipment. Also electrical and kindred articles. Can finance production on Bona Fide sales. Full details must be furnished for consider. Address L D 252, Tribune.

MASTER MECHANIC WITH RARE TALents is open to do exper. work of any nature; fully eqpd. Address Y P 517, Tribune.

BUSINESS LETTERS, $2; SALES LETTERS, $5. Elegantly and forcible concise by mdsing expert. James Thomas Ormont. Dea. 3233

DISTRIBUTOR WANTS EXCLUSIVE SALES right on item of merit. Prefer nat'l advertised. Give details. Address M 276, Tribune.

WANTED—LINE OF ARCHITECTS, ENGIneers, and office sup. Address T 72, Tribune.

ADV. IN 250 PAPERS; 4 LINES, $10; LIST free. Keator, Hartford Building, Chicago.

INDUST. AUTO. LUB. OIL FORMULAS, $25 ea. B. H. Allen, 224 S. Michigan-av., Chgo.

Wanted.

CAN INVEST $2,000 IN GOING LEGITImate bus.; give details and refs. No promotions. Address Y O 320, Tribune.

WANTED—BEST BUSINESS OR JOB THAT $150 will buy. Address M 54, Tribune.

WANTED TO LEASE—GAS STATION, $500 cash. Address L D 253, Tribune.

MILK ROUTE—N. W. SIDE; CASH; GIVE price, details. Address N 514, Tribune.

DRUG STORE—MUST BE REAS.; GIVE price, details. Address L A 415, Tribune.

THEATER—350-800 SEATS, FULL EQUIP. Give detail. Address M 266, Tribune.

GIFT AND CARD SHOP—CASH; N. OR N. W. prefd. Address L D 105, Tribune.

BOWLING ALLEY IN CHGO. OR OUT OF town. Reas. Address L C 442, Tribune.

DISPLAY VIRGINIA'S FOREMOST CROP

Three pretty members of the specially selected Virginia chorus which is to wear cigaret and tobacco leaf costumes in the National Tobacco festival to be held at South Boston, Va. [Acme Photo.]

BUSINESS OPPORTUNITIES.

Wanted.

MORE CAPITAL FOR YOU

We represent a number of financially responsible business men who want to acquire part interest or will buy outright any sound, established commercial or manufacturing business requiring $1,000 to $100,000 cash. See or write Mr. Lakely of Midland Industrial Service, 176 W. Adams-st. You are assured strict confidence and no advance charges.

FOR QUICK RESULTS

IN SELLING ANY WORTHY BUSINESS without publicity—anywhere in the U. S. Write, phone, or consult our service dept. "A Nationally Known Organization."

The APPLE-COLE Company,
53 WEST JACKSON-BOULEVARD.

HAS SOME ONE [GENTILE] WITH EXPErience and ability, a definite plan for a sound substantial business or an est. bus. requiring cap. for exp. I have exec. and sales ability, mech. background and good record. Will furnish capital on equit. basis. Require facts pertinent to business, identity, and tel. No. of writer. State age and exper. Address Y P 268, Tribune.

SALES EXECUTIVE—WILLING TO DEvote full time to Distribute Commodity of Exceptional merit selling to house to house or retailers. Will make substantial investment. Give full particulars for an immediate interview. Address N 391, Tribune.

WANTED—FOR CASH; GOOD TAVERN; REASONABLE; STATE PRICE, RENTAL, LEASE, LOCATION; NORTH SIDE ONLY. ADDRESS L A 419, TRIBUNE.

BUSINESS MAN WITH SOME CAPITAL would like to meet party with going business or a good idea with view to assisting in its development. Address M 234, Tribune.

HAVE CAPITAL TO INVEST—[WITH OR without services] in new or going enterprise with future possibilities. Private party. Address N 345, Tribune.

NEWSPAPER—WEEKLY OR SMALL DAILY in Northern Ill. State gross annual income; circulation, when started; with or without plant; cash price. Address Y F 198, Tribune.

WILL PAY CASH FOR STORES OR STOCKS OF MERCHANDISE. L. GOODMAN, 673 WEST ROOSEVELT. CANAL 8626.

HAVE $1,000 TO INVEST IN GOING BUSIness with services. No experiments. Address N 441, Tribune.

HAVE $500 AND SERVICES TO INVEST in going bus. Full part. in first letter. Address L D 389, Tribune.

SMALL CONFECTIONARY OR CANDY Store—Northwest Side. Will pay $500-$600 cash. Emil, 5945 W. Grand-avenue.

WTD.—UNUSUAL BUS. CASH AND SERV. buy or partn. Will pay for inform., instr. or advice. Det. Address M 61, Tribune.

PRINTING MACHINERY AND SUPPLIES.

— — — — ADVANCE NOTICE — — — —

AUCTION. AUCTION.

We will on Thursday, Sept. 10 at 11 A. M.

Sell at Public Auction the former

ARMOUR PRINTING PLANT OF ARMOUR & COMPANY

CORNER 43D & RACINE-AVENUE. [In Union Stock Yards.] Chicago, Ill.

VALUATION $242,000

2 Miehle high speed Swing Back Presses.
4 Miehle Vertical Presses.
17 Miehle, Premier and White Cylinder Presses.
6 Seybold and Oswego Paper Cutters.
2 Seybold 65-inch Paper Cutters.
Chandler & Price Job Presses, Fuchs and Lang Bronzing Machine, Lanston Monotype Casters, Monotype Keyboards, Sheridan Embossing Presses, Hickok Ruling Machines, Stitchers, Die Press, Bindery Press, Paper Drill, Numbering Machines, Paper Folder, Perforator, Monotype Mats and Moulds, Printers' Ink Mill, Hand Clamps.
15,000 lbs. New Monotype.
8,000 lbs. Used Foundry and Monotype.
A COMPLETE COMPOSING DEPARTMENT.
ENTIRE STEREOTYPE DEPARTMENT.
Circulars at office of undersigned.

Samuel L. Winternitz & Co.,
AUCTIONEERS.
38 S. Dearborn-street, Chicago.

STRIPPING, GLUING MACHINES, PAPER Drill, Latham Perforator, Sheridan 40 inch Paper and Index Cutter, Stampers, Book Compressor, End Gummers, Mail-Wrapper Paster, Rotary Gathering Tables, Poor Richard Auto. Sheet Gatherer, Roller Backers, Portland Punch, Book Sewers, Bundling Presses, Casemakers, Crawley Rounder Backer. John J. Pleger Co., 609 West Lake.

MODELS O AND B CLEVELAND FOLDERS, A. B. and No. 2 Kellys, 46" Miehle Unit with Dexter Suction Pile Feeder and Ext. Del., Pony Miehle, 46-53-65-74" Miehles, Model 5-8-14 Linotypes, 32-38-50" Power Cutters, Miehle Horizontal, 20x26 and 27x40 Simplex, Kluges, Gordons, etc. WESTERN PRINTERS, 417 S. Jefferson. Har. 6075.

SHOP FOR SALE—LOCATED IN LOOP; cons. of two presses, Paper cutter, Type, Cabinets, Etc.; small cash payment. Also on our floor, 8x12 C. & P., $110; 10x15 N. S. with A. C. motor $240. Boston stapler, $27. 30 in. Leaver Cutter, $185. Portland power punch. TAGLIN, 215 N. Des Plaines-street.

FOR SALE—ROSBACK 28 IN. ROUND FULL rotary perforator with 3 heads; also 28 in. power punch with tab cutting heads and billing punch heads. GOOD VALUES. SAM'L BINGHAM'S SON MFG. CO. 636 SHERMAN-STREET. CHICAGO.

SLUGS 6C LB., SPACES, 20C. LET. HDS. and bill hds., 80c, 88 cds. 30c. Presses, Ham, caps., Cutters, leads of bus, cuts, type, mise. 3214 Huron, Sunday and evenings.

8X12, $40; 13X19; TON OF TYPE, HAND press, lead cutters, miterer, round corner; cases, stands, stones, leads, slugs, etc. 4406 S. Oakenwald-av. [rear]. Op. Sun., Mon.

MODEL A KELLY WITH EXTENSION DElivery, 12x18 Kluge Craftsman; cash or terms. Address L D 402, Tribune.

8X12, $35; 12X18, $75; CASES, STANDS, miscellaneous printing supplies. 3427 W. Flournoy. Open Sun., week days.

WANTED—LOW BASE MODEL 5 LINOtype for cash. Chicago Linotype Maintenance Co. 564 W. Randolph-street.

— — 8X12, 10X15, 12X18 MILLERS. — — Cases, stands, miterer; cash or terms. 2834 W. LAKE. OPEN 8 TO 6 WK. DAYS.

CHANDLER PRICE WITH MOTOR, $50; foot power press, $25; stands, supplies. 1119 S. St. Louis. Open Sunday, week days.

A. B. C. PRINTING MACHINERY, 564 Randolph. Good rebuilt and new equipmt.

MULTI-COLOR PRESS, $100; TYPEWTR., $15; Adder, $15; oth. barg. 172 N. La Salle

10X15 C. & P. MILLER, 12X18 C. P. OPEN for quick sale; reasonable. Webster 4053.

CUTTERS, MILLERS, JOBBERS, ENVELOPE Press, Etc. Continental, 220 W. Kinzie.

BOATS, YACHTS, ETC.

Outboard Bargain Hunters.

HERE IS YOUR PARADISE. 48 good Outboards, all makes, all sizes, all prices, from $20 up. Boat and motor combinations from $35 up. All 1936 models must go, too. Drive out today prepared to BUY. 11 years of fair dealings, 7 days a week service. National Outboard Service Corporation. Rout 60. Fox Lake, Ill. Phone 161. Authorized Johnson Sales and Service.

CHRIS-CRAFT SALES AND SERVICE

Full line of new and used boats and motors. Thompsons and Pen-Yans. Marine equipment. DOOR 36—NAVY PIER.

ALL STEEL TUG.

64 ft. by 15 ft. by 6 ft. draft; 190 h. p. fully equipped; built in 1932; like new. Will sacrifice for quick sale; terms if desired. Call, write, or wire. National Finance Company, 111 W. Monroe. Central 5532.

WANTED TO CHARTER—DIESEL POWered towboat 300 h. p. or more, for operation in drainage canal between Chicago and Joliet. This boat should have overhead clearance of not more than 15 ft. Address G S 38, Bribune.

FOR SALE—"RAINBOW," 22 SQ. METER sloop, 1. o. a. 31 ft.; in commission and comp. equipped. Ideal for day sailing and short cruises. At Pentwater Yacht Club. Write Dr. Walter Lemke, Shelby, Michigan.

YACHT—FOR SALE OR CHARTER, 45 FT.; new engine; sleep. accom. for 8; galley, washr., lge. open rear deck space; very econ. to run. Price $1,200. Rates for charter, $30 per day. Call Mon., 1305 or Cen. 8170.

FOR SALE OR TRADE FOR GOOD USED Car—Famous Sea Sled 16' runabout cont. 4 inboard mot., good cond. See at dock 36, Navy Pier. Priv. party. Or call Cicero 5407.

92 UNUSUAL BARGAINS—REBUILT OUTboard motors; rock bottom prices. Open Sunday 9-12; closed Labor day. W. L. Masters Co., 800 N. Clark-street.

2-28 FT. SPEED BOATS—1 COMPLETE and perfect; 1 hull only; sell as is to highest bidder regardless. Ravenswood 6483.

— CHRIS CRAFT BOAT SALES, INC. — New and used models at large savings. Door 8, Entrance Navy Pier. Col. 4237.

MATTHEWS & RICHARDSON CRUISERS. Hackercraft runabouts on display. Boats, Inc., 332 S. Michigan. Wabash 5767.

26 FOOT 40 PASSENGER BOAT—MONON Depot, Cedar Lake Indiana owner there Sunday and Monday.

FOR SALE—21 FT. RUNABOUT; CAN BE seen at foot of Barry and River, Carlson Boat Yard, for quick sale, $150.

25 FT. AUX. YAWL.—BARG. AT $1,000. Goldberg, Sunnyside 5343, 1042 Hollywood.

NEW 18 FT. OPEN COCKPIT SAILBOAT—Also dinghy; reasonable. Pal. 5860.

GD. CONDITION 28 FT. CABIN CRUISER—Best offer. Address Z 525, Tribune.

21 FT. CABIN SLOOP—NEW SAILS, 1936. Reas. E. Stafford, J. P. Y. C., or Sag. 7071.

WILL SELL OR TRADE MY NEW 28 FT. cruiser, 60 h.p. 4130 N. Rockwell. Rog.8266.

BARG. 35 FT. CRUISER. SEE SUN. OR Mon. Keith Boat Yard, 24th-Halsted.

38 FT. CABIN CRUISER—SLEEP 4; COMP. Diversey Harbor B 4, or Keystone 5598.

DODGE—26 FT. SPEEDBOAT, 1934. LIKE new; no engine; $375. Hav. 3176.

STAR BOAT NO. 674. J. A. STANTON, Jackson Pk. Yacht Club.

BOYD MARTIN SPEED HULL AND EVINrude. 22 h. p. eng.; reas. Berk. 3228.

USED AUTOMOBILES FOR SALE.

STUDEBAKER'S GREAT ANNUAL LABOR DAY CLEARANCE

148 USED CARS

Must Be Disposed of AT ONCE!

VISIT THE STUDEBAKER USED CAR DEPT. STORE TODAY!

24 CARS to choose from, including all popular makes and models, priced at $25 TO $95

39 CARS that look and run like $350 autos priced at $100 TO $195

LATE MODELS 1935 and 1934 cars, including Auburns, Pontiacs, Chevrolets, Buicks, Studebakers, Fords, and others, priced at SENSATIONAL DISCOUNTS!

Liberal terms. Liberal trades. 5 days' driving trial. IT'S FIRST COME FIRST SERVED!

STUDEBAKER USED CAR DEPT. STORE, 26TH AND MICHIGAN. Open Sunday and Labor Day.

A REAL BUY. Private party leaving city will sacrif. 1935 5 pass. Buick sedan, model 91: 6 Vogue tires, radio, special built trunk; guar. exc. cond.; only driven by owner and chauffeur. ...n. 8500. Apt. 1017.

Auburn '33 Convert. Coupe. 6 wire wheels, 2 side mounts, white wall tires; also '32 Auburn de luxe sedan...$225. Guaranteed. Terms. Open eves. 'til 10. 2317 SOUTH MICHIGAN.

AUBURN SUPERCHARGED and '35 used 4 dr. de luxe phaeton sed. ...th pract. brand new. Real buy as low as $975. Your car down, bal. 2 yrs. at 6%. 945 W. WASHINGTON. [3 min. Chgo. loop.]

Auburn '32 Torpedo Rdstr. Classiest sport car in the city.......$395. Guaranteed. Terms. Open eves. 'til 10. 2317 SOUTH MICHIGAN.

Auburn '35 Supercharged. Convertible sedan; will pass for brand new ...75. Guaranteed: terms. Open eves 'til 10. 2317 SOUTH MICHIGAN.

AUBURN—'32 SEDAN, SIDE MTS., TACHometer, dual ratio. A rare bargain; only ...95. 7557 Stony Island. Fairfax 1426.

AUBURN—'33 SED.; PERF.; MAKE OFFER. Harrigan, 260 Madison-street. Oak Park.

AUSTIN—'31, $75, HAS SAFETY STICKER. Priv. owner. 5010 Sheridan-rd. Ard. 4143.

BUICKS— You owe it to yourself to investigate our wonderful stock of late model Buicks. We have every conceivable year and body style you could want at a price you want to pay. For full details call Mr. Levine at Calumet 4626. James Levy Buick, 2257 S. Michigan-avenue.

BUICK DE LUXE 1936 Model 8-41 4 door, 5 pass. used de luxe touring sedan: built-in trunk, heater, radio, white wall tires: beautiful dark green. Also '36 model 48 used touring sedan: built-in trunk, radio, heater: $785. Your car down, balance 12-24 months: 90 day guarantee. OPEN EVERY DAY—9 A. M. TO 10 P. M. State Auto Finance Corp., 3939 Washington-blvd.

BUICK—'35 61 CLUB SED., 5 ST. WH..$995
Buick—'34 67 5 Pass. Se., 6 St. Whls.. 695
Buick—'34 57 5 Pass. Sed., 5 St. Whls.. 595
Buick—'34 47 5 Pass. Sed., 5 St. Whls.. 495
Buick—'34 61 Club Sed., 6 St. Whls.... 695
Buick—'30 57 5 Pass. Sed., Wood Whls. 195
EMIL DENEMARK, INC. 5860 OGDEN. CRAWF. 4100.

BUICK '35 SEDAN, $595. This price is far below market for this car. It runs and looks like new. Built-in trunk, white side wall tires. J. A. LAVERY MOTOR CO., AUTHORIZED FORD DEALER. 6529 COTTAGE GROVE.

BUICK—VERY NEWEST '36-41 TOURING sedan; used; you owe it to yourself to see this beautiful, actually new car; every conceivable equipment; guaranteed best buy in city. We are also sacrificing 6 late model Buicks for as low as $245; your car down, balance up to 2 years. Don't miss this truly wonderful opportunity. U. S. AUTO FINANCE CO., 2535 N. Crawford.

Buick '34 De Luxe Sedan. Model 47, 6 wire wheels, 2 side mounts; also '34 Buick, 5 passenger coupe, built-in trunk, side mounts; choice of either at $495. Guaranteed. Terms. Open eves. 'til 10. 2317 SOUTH MICHIGAN.

Buick '35 4 Dr. Brougham. Mod. 61, built-in trunk, 6 artillery wheels, side mts., metal tire covers, tires like new, heater, dual equipmt., beau. black finish. You would call it brand new. $795. 90 day guar. Capitol Auto Finance, 2235 Michigan.

BUICKS LOW AS $595. '36s, '35s, used 4 dr. sedans, cps. Many to choose from. Choice of colors. See them today! Your car down, balance 2 years at 6%. LARRY O'ROURKE. [EST. 22 YEARS.] 945 W. WASHINGTON. [3 min. Chgo. loop.]

— BUICK CONVERTIBLE COUPE — $565. A 6 wheel de luxe light 50 series, classiest and nicest, last series '34—$1,450 value. Biggest buy in town. $565 the full price. DODGE DEALER, 907-1132 DIVERSEY.

BUICK '34-61 CLUB SEDAN. Completely equipped; 6 ply heavy duty tires. Painted a beautiful Casino beige. LINCOLN PARK BUICK, 958 Diversey-blvd.

BUICK—1928 '47 SEDAN, GOOD RUNNING condition; an excellent car for a Labor day vacation; yours today for $65. Authorized Buick Dealer, 3939 N. Cicero-av.

BUICK—'32 7 PASS. DE LUXE SEDAN; finest buy in town. Only $425. PACKARD DEALER. 3333 MADISON-ST.

BUICK—'32-86 VICTORIA, TRUNK, 6 W. W. A beauty; $395. 6640 S. Western.

BUICK—'29 STD. COUPE, NICE.......$95 SOUTHWEST CHEV., 9220 S. ASHLAND.

BUICK—'30 VIC. 5 PASS.; HTR. RADIO, road light, two horns. $150. Bel. 6672.

BUICK—'28 7 PASS. SEDAN, LIKE NEW, $100. 3828 N. Monticello-av. Key. 9834.

BUICK—SEDAN, 4 DR. '36-41; $875. 6358 PARNELL. WENT. 8906.

BUICK—1929 7 PASS. SED.; GD. RUNNING cond.; $75. Wasserman, 6935 Merrill.

Cadillac '31 7 Pass. Sedan. 6 wire whls., 2 side mounts, white wall tires, blk. fin. $395. Guar.; tms. Open eves 'til 10. 2317 SOUTH MICHIGAN.

CADILLAC—'32 12 CLUB SED.; PERF. CON. Priv. party. Call 6-8 p. m. Sun. or 9-11 a. m. Mon. No dlrs. Sun. 10153. Willnauer.

CADILLAC—'33 FULL 7 PASSENGER; SIDE mounts, radio, heater. $815. Terms. Silver Dome Trailer. 2441 S. Michigan.

CADILLAC—'31 7 PASS. SED., S. MTS., perf. mech. Best offer. 25 Lake-st., Oak Pk.

CAD.—'32 7 PASS. SED.; SIDE MTS.; RAD. htr.; mech. perf. $695. 25 Lake-st. Oak Pk.

CADILLAC—LAST '35 TRUNK, 5 PASS. SEDAN, $1,275. WELL. 7802. BUXTON.

USED AUTOMOBILES FOR SALE.

PACKARD EVANSTON

FACTORY BRANCH. WITH THE Announcement OF OUR NEW 1937 Models we have reduced our used car prices drastically. This is your opportunity to buy at used car dealers' prices yet have Packard's protection when selecting a used car.

'35 Auburn Model 851 5 p. sedan....	$ 650
'35 Buick Model 91 club sedan........	950
'35 Buick Model 57 5 p. sedan........	700
'34 Cadillac town sedan...............	1,075
'33 Cadillac 5 p. coupe..............	775
'31 Cadillac 7 pass. sedan...........	300
'36 Chevrolet town sedan, used.......	600
'34 Chevrolet 5 p. sedan: radio.......	400
'36 Dodge touring sedan, used........	625
'29 Dodge 5 pass. sedan..............	95
'36 Ford tudor, used..................	500
'35 Ford cabriolet....................	475
'35 Ford touring car..................	425
'29 Franklin sedan....................	100
'35 Graham touring sedan..............	425
'35 Graham coupe, 2-4 p..............	375
'35 Hudson sedan......................	575
'34 La Salle sedan: radio............	650
'31 La Salle sedan....................	275
'34 Lincoln 12 club sedan............	1,100
'35 Olds 8 convert. coupe............	650
'35 Olds 6 2 dr. sedan................	600
'28 Packard 6-5 p. sedan..............	50
'29 Packard 5 pass. sedan.............	100
'30 Packard 5 pass. sedan.............	150
'31 Packard 5 pass. sedan.............	225
'32 Packard 901 sed.: new tires, reb't.	550
'32 Packard 903 sedan.................	525
'33 Packard 1001 sedan, f. w.........	750
'33 Packard 1002 sedan................	775
'33 Packard super 8 sedan.............	775
'34 Packard 1101 sedan................	1,100
'35 Packard 120 tour. sedan...........	800
'35 Packard 120 club sedan............	800
'35 Packard 120 5 p. sedan............	775
'35 Packard 120 coupe, 2-4 p.........	750
'35 Packard business coupe............	725
'36 Packard 120 tour. sedan: used....	975
'31 Pierce Arrow club sedan...........	250
'31 Pierce Arrow 5 p. sedan: f. w....	250
'34 Pontiac 2 dr. tour. sedan.........	425
'32 Studebaker President 5 p. sedan...	300

MANY OTHERS TO CHOOSE FROM. Packard offers low finance rates. 1735 E. RAILROAD, EVANSTON. CHICAGO PHONE: HOLLYCOURT 2121.

DODGE DEALER'S BARGAIN CORNER

HOME OF THE BLUE SEAL CARS. $5 TO 1-3 DOWN.

1933 Plymouth P. D. 7 pass. sedan...	$295
1933 Dodge 4 dr.; exceptional cond.....	345
1934 Dodge 5 pass.; real value.........	425
1933 Plymouth coupe; thoroughly cond.	295
1934 Chevrolet coupe; like new.......	345
1935 Chevrolet 4 dr. Master sedan.....	515
1934 Ford de luxe tudor; radio........	335
1932 Nash de luxe 4 dr.; a beauty.....	295
1931 Nash 4 door de luxe.............	185
1932 Terraplane; thoroughly cond.....	195
1930 Ford tudor; real clean..........	145

90 day guarantee; full, free service. 2 YEARS TO PAY. KELLY & HEETER, Auth. Dodge-Plymouth Dlr. 790 MILWAUKEE-AV. COR. CHICAGO-AVENUE.

Cadillac V-8 1936 4 door 5 pass. de luxe touring used sedan: built-in trunk, heater, radio, whitewall tires. Beaut. dark green. You would call brand new. Best buy of the season. Sac. for $1,375. Your car down, bal. 12-24 mos.; 90 day guarantee. OPEN EVERY DAY—9 A. M. TO 10 P. M. State Auto Finance Corp., 3939 Washington-blvd.

CADILLAC 1936, $1,375 5 pass. 4 door touring used sedan; built-in trunk, white wall tires, built-in radio, heater, chrome discs; rich black finish. Your car down, balance 12-24 months; 90 day guar. OAK PARK AUTO FINANCE CORP. "THE BIG STORE." 4618 WASHINGTON-BLVD.

CADILLAC '36, $1,445. De luxe 4 door sedan; used. Also '35 model 20 4 door de luxe touring sedan; factory built-in trk.; like br. new; as low as $1,175. Your car down, balance 2 years at 6%. LARRY O'ROURKE. [EST. 22 YEARS.] 945 W. WASHINGTON. [3 min. Chgo. loop.]

Cadillac '33 7 Pass. Sedan. 6 wire wheels, 2 side mounts, white wall tires, black finish. $875. Guaranteed; terms. Open evenings until 10. 2317 SOUTH MICHIGAN.

CADILLAC—V-12 DE LUXE SEDAN LATest '31, like brand new in every detail; must be seen to fully appreciate; side mts. radio, heater; truly a beauty; sacrifice for only $365, terms to suit. U. S. AUTO FINANCE CO., 2535 N. Crawford.

Chevrolet Master 1936 4 door, 5 pass. de luxe touring used sedan; built-in trunk, all dual equipment; also 1936 2 door de luxe touring used sedan; radio, heater; priced down to $495. Your car down, balance 12-24 months; 90 day guarantee. OPEN EVERY DAY—9 A. M. TO 10 P. M. State Auto Finance Corp., 3939 Washington-blvd.

CHEVROLET—1935 4-DOOR SEDAN; LIKE brand new thruout and has had practically no mileage. FOR AS LOW AS $465. 2954 and 2921 Lawrence-av. PASSEN MOTOR SALES, Dodge-Plymouth. 3737 North Western-avenue.

CHEVROLET, 1934 MASTER 6 cyl. 5 pass. touring sedan, knee action; no-draft vent. Factory built-in trunk. Can't be told from new. $445. Guar. Terms. 70 OTHER MAKES, MODELS, $50 UP. McFADDEN MOTOR SALES. DODGE-PLYM. DEALER 2810 MADISON.

CHEVROLET—LATE 1927 DE LUXE 4 door sedan, mohair upholstering, in splendid condition thruout; original paint; like new; $30. 616 E. 71st. Tri. 9177.

CHEVROLET—NEWEST 1935 SEDAN, LIKE brand new; also 1933 sedan, hardly used; sacrifice for $295, terms to suit. U. S. AUTO FINANCE CO., 2535 N. Crawford.

CHEVROLET—'35 5 PASS. SEDAN......$425 $45 DOWN. 30 MONTHS TO PAY. 1936 LICENSE INCLUDED. 1930 MILWAUKEE-AV. ARMITAGE 9167.

CHEVROLET—'36 MASTER SEDAN; USED; low mileage; like new; 4 door; de luxe equipment; $595 cash; private owner. Call Yards 4000, extension 592, Tuesday.

CHEV.—'34 DE L. ROADSTER..........$325 $25 DOWN. 30 MONTHS TO PAY. 1936 LICENSE INCLUDED. 1930 MILWAUKEE-AV. ARMITAGE 9167.

CHEVROLET—1936 MASTER COACH; USED. Like new; $150 down, bal. $25 a month. MID-CITY CHEVROLET, 1147 JACKSON.

CHEV.—1934 COACH; THOROUGHLY COND. Appear. equal to new. Reduced to $345. Clark Maple Chev., 1038 N. Clark.

CHEV.—1934 2 DR. MASTER, A-1 COND.; $365, tms. Thomas Sales, 2408 S.Crawford.

CHEVROLET—'31 ROADSTER; $100 CASH. 915 N. California-avenue.

CHEV.—COACH 1935...................$395 MID-CITY CHEVROLET, 1147 JACKSON.

CHEVROLET — '35 MASTER SED.; LIKE new. Priv. pty. $450 or best off. Well.5162.

CHEVROLET—1929 RUM. SEAT CPE. $89 DODGE DEALER, 5719 BROADWAY.

CHEV.—'33 MAST. SPT SED.; SIDE MTS. Trunk rack, radio, exc. cond. Nev 9331.

CHEVROLET—'32 RUMB. SEAT COUPE; driv. party, $225, terms or cash. Pal. 1765.

CHEV.—'36 MASTER 4 D. SEDAN, USED. $600 cash. Address M 565, Tribune.

CHEV.—COACH, 1935; PERFECT.......$395 MID-CITY CHEVROLET, 1147 JACKSON.

CHEV.—COACH 1932; 6 WHLS..........$245 MID-CITY CHEVROLET, 1147 JACKSON.

CHEV.—'35 MASTER COUPE, RADIO; LIKE new; private party. Ardmore 10173.

The Tribune does not knowingly accept automobile advertising which misrepresents the year of the car. If you wish to confirm the year model of a used car advertised in its columns, secure the serial number (which determines the year model) and telephone the Tribune, Superior 0100, Local 328, for verification.

USED AUTOMOBILES FOR SALE.

You're Lucky that P-a-c-k-a-r-d Offers You These Unheard-of Values

COME IN TODAY

Packard again takes first place in Used Car values; anywhere else Used Cars as clean and sound and as perfectly conditioned such as we offer would cost you much more money.

'34 Auburn 12 sedan; 6 w. w........	$495
'35 Buick 96s coupe; F. W...........	825
'35 Buick 41 touring sedan..........	625
'34 Buick 57 sedan..................	575
'34 Buick 48 2 door sedan...........	550
'31 Buick 90 7 pass. sedan..........	175
'34 Cadillac 8 5 pass. sedan........	1,150
'33 Cadillac 8 5 pass. sedan........	750
'31 Cadillac 12 club sedan..........	650
'35 De Soto Airstream sedan.........	575
'36 Dodge 2 dr. tour. sedan: used....	625
'36 Dodge 4 dr. sedan, used.........	675
'36 Ford tudor sedan, used..........	535
'36 Ford fordor sedan, black........	475
'35 Ford tudor tour.-sedan: radio....	475
'35 Ford coupe: jumbo tires.........	425
'35 Graham 6 2-4 pass. stat. coupe...	450
'35 Graham 8 sedan..................	595
'32 Hupmobile 8 2d series sedan.....	275
'32 Nash 5 pass. sedan..............	325
'36 Packard 1401 5 pass. coupe, used	1,075
'36 Packard 120 sedan; radio; used...	995
'36 Packard 1204 super 8 club sedan	1,750
'35 Packard 120 5 pass. sedan.......	785
'35 Packard 120 2 pass. coupe.......	725
'35 Packard 120 touring sedan.......	795
'34 Packard 12 stat. coupe..........	1,050
'34 Packard 1101 5 pass. coupe......	1,150
'34 Packard 1104 coupe rdstr., radio	1,075
'34 Packard 1101 5 pass. sedan......	1,100
'33 Packard 1001 sedan..............	725
'33 Packard 1002 club sedan 6 w. w..	695
'32 Packard 900 stat. coupe.........	400
'32 Packard 901 sedan...............	425
'31 Packard 845 cust. sed. Limo.....	350
'31 Packard 833 2-4 p. stat. coupe..	350
'29 Packard 645 sedan-Limousine....	100
'33 Pierce Arrow 12 convert. sedan..	650
'30 Pierce-Arrow 5 p. sedan.........	175
'34 Plymouth convertible coupe......	425
'36 Pontiac coupe, used.............	575
'35 Studebaker Dict. touring sedan...	550

AND MANY OTHERS—ALL PRICES. Any Make of Car Taken in Trade. PACKARD-CHICAGO. Open Sunday and Evenings. 2347 S. Michigan-av. Next Door to Packard Building. TELEPHONE CALUMET 7413.

R-A-Y T-E-N-N-E-S located at 2451 N. Sacramento has in stock at present 1 1936 coupe, 2 1935 coupes, used, 8 tudors, 8 fordors. Some have trunks and radios. Painted in green-blue, black and gunmetal. All these cars are reconditioned and guaranteed. Liberal allowance on your old car. Easy terms. FORD-LINCOLN-ZEPHYR DEALER.

DRASTIC REDUCTION 82 cars, '28s to '35s. All makes, all models. No reas. offer refused. Terms long as 24 mos. NATIONAL MOTOR CAR CO. 6445 S. WESTERN

CHEVROLET 1935, $395 WE HAVE 15 CHEVROLETS, '36 [USED] '35s, '34s, '33s, '31s, '30s. COUPES, SEDANS, 2 DOORS. ROADSTERS POSITIVELY MUST BE CLOSED OUT 1935 LOW AS $395. OTHERS DEFINITELY PRICED LOW AS $60—THE FULL PRICE. DODGE DEALER, 907-1132 DIVERSEY.

Chevrolet 1936-'35-'34 [10 TO CHOOSE FROM.] Used, 4 and 2 door sedans, coupes, touring sedans, all colors; built-in trunks; some with radios, heaters. LOW AS $345. Your car down, bal. 12-24 months, 90 day guar. OAK PARK AUTO FINANCE CORP. "THE BIG STORE." 4618 WASHINGTON-BLVD.

Chrysler 1934 De L. Sedan 6 cyl. 4 door, dual equipment, built-in radio, heater, other extras; red. to $495, tms. INDEPENDENT MOTORS, 2700 MADISON-STREET.

Chrysler '34 Airflow Sedan. Has very low mileage, pass for new; $595. Guaranteed. Terms. Open eves. 'til 10. 2317 SOUTH MICHIGAN.

Chrysler '32 Spt. Rdstr., $265 6 wire whls., 2 side mts., rumb. seat, radio eqpd. Guar.; terms. Open evenings 'til 10. 2317 SOUTH MICHIGAN.

CHRYSLER — '35 IMPERIAL AIRFLOW sedan. This car driven very little; 6 ply whitewall tires; mechanical cond. guaranteed; original black finish and fine upholstery like brand new; only $1,095. Chrysler-Plymouth Dlr., 5958 Broadway.

CHRYSLER 1935 SEDAN de luxe 6 cyl. Can hardly be told from new. Priced for quick sale. DODGE—Direct Factory Dealer—PLYMOUTH 2300 W. 63D PROSPECT 0024.

CHRYSLER '35 AIRSTREAM 4 door de luxe sedan. Beautiful black finish. Special uphols. Metal covers......$645 "THE BIG STORE," 4618 WASHINGTON.

Chrysler '35 Imp. Airfl. Sed. Off's priv. car; radio; good as new; big savings; 90 d. guar. Auth. Chrysler Dlr. Division-Western and 1700 N. Western. Humb.8015.

Chrysler '33 Imp. Sed. W. w. tires; 6 whls., radio, htr.; lks., runs like new; $445. Auth. Chrysler Dlr., Division at Western and 1700 N. Western. Hum. 8015.

CHRYSLER — '34 MODEL CA6 SEDAN; dual equipment. Perf. motor and tires. Very clean. $445. Authorized Chrysler Dealer. Division at Western and 1700 N. Western.

CHRYSLER—1934 6 CYL. 4 DOOR SEDAN; side mounts, air wheels, like new.....$445 M. & M. Motors, 4001 W. Grand at Crawford.

CHRYSLER—'31 C. M. RUMBLE SEAT CPE. Guar. by Chrysler Dealer, $245. Division at Western and 1700 North Western-avenue.

CHRYSLER—'33 6 SEDAN, FLOAT. POWER hydraulic brakes, free wheeling.....$385 7557 Stony Island. Fairfax 1426.

CHRYSLER—'33 ROYAL 8, 4 DOOR DE L. sedan; very clean; $365. 1810 Irving Pk.

CHRYSLER—1931 SED., SMALL SIX $140. Good mech. cond. 7040 S. Parnell, 1st.

CHRYSLER 1928 SEDAN, $40. 2053 NORTH Le Claire, 1st floor.

Cord 1936, Big Discount. NEW STYLE SPORT SEDAN, RADIO, ETC. ON FLOOR. USED. ANY REASONABLE OFFER OR TRADE ACCEPTED. FELZ, 1132 DIVERSEY-BL.

USED AUTOMOBILES FOR SALE.

Annual Fall Sale Prices Are Down!

FOR YOUR CONVENIENCE Shop at our neighborhood branch. Open all day Sunday and Monday. Each branch has 250 cars to show. All makes and models.

CADILLAC 1935 town sedan, blue-grey finish; 6 wire wheels with chrome disks; perfect, white walls tires...$2,195

CADILLAC '34 V-12 Fleetwood 7 pass. sedan; dark green finish, 6 wire whls., cloth uphols.; $2,145. Also 1934 V-12 town sedan; this is the unusual car; low mileage.............$1,995

CADILLAC 1934 V-8 series 10, 5 pass. sedan; blue fin.; perfect tires, $1,095. Also 1934 V-8 conv. coupe.........$995

LA SALLE 1936 used touring sedan, turret top, steel-grey finish, $1,225. Also 1936 used convertible coupe and 2 coupe, low as..............$1,145

LA SALLE 1935 touring sedan; choice colors and body styles; as low as...$925

LA SALLE 1934 5 passenger sedan; blue finish, Fleetwood body. Cost new about $1,800, $795. Also 1934 club sedan..............$765

PACKARD 1935 model 1201 club sedan, black finish; built-in trunk; side mounts, $1,545. Also 1934 series 1100 5 sedan..............$1,075

LINCOLN 1937 7 passenger sedan; model KB; 6 perfect tires, rich broadcloth interior; loads of extras, $1,145. Also 1933 KA 7 sedan..............$895

PIERCE-ARROW 1934 club brougham, model 836A; beige finish; Vogue tires; side mounts..............$845

General Motors Installment Plan.

Cadillac Motor Car Co. 2258 S. MICHIGAN-AV. CAL. 4185. VISIT OUR NEAREST BRANCH. 2015 E. 71st-st. Plaza 6600. 5201 Broadway. Longbeach 7000. 1810 Ridge-av., Evanston. Rog. Pk. 7100. 820 Madison-st., Oak Park. Austin 8072. 108 N. 1st-st., Highland Park. H. P. 3443.

LAWDER BROS.

Established 1890. *R. & G. SPECIALS. *R. & G. means Renewed and Guaranteed. 50 TO PICK FROM.

BUICK '30 4 door Sedan: A1..........	$135
CHEV. '30-'31s Coupes, 4 dr. Sedans	$100 up
CHRYSLER 70—'31 Coupe; rum. seat...	185
DODGE '30 4 door Sedan.............	200
FORD '36 Demonstrators.......	Great saving
FORD '35 De Luxe 4 door Sedan......	485
FORD '35 De Luxe Tudor Sedan.......	465
FORD '34 and '33 Tudors and 4 door Sedans; price down as low as......	265
FORD '31, '30, '29 Tudor, Cpes...Sed.	$75 up
20 FORDS, '29 Fordor-Tudor Sedans	$60 up
LA SALLE 4 dr. Sedan; side mts.; A1..	165
LINCOLN-ZEPHYR '36 4 dr.; used..	Bargain
OAKLAND '31 Sedan; side mounts.....	165
OLDS '31 4 dr. Sedan; side mounts...	265
PLYMOUTH '34 Sedan; like new.......	425
PLYMOUTH '32 De L. Rdstr., rum. seat	285

$5 DOWN $5. THE Ford-Lincoln-Zephyr Dlr., 6900 VINCENNES-AV. 1 BLOCK WEST OF STATE-STREET.

DE SOTO—AIRFLOW, RADIO, HEATER, 5 PASS. SEDAN, LAST '34 SERIES. IT'S LIKE BRAND NEW. ANY REASONABLE OFFER OR TRADE ACCEPTED. ART BUXTON, 1132 DIVERSEY-BLVD.

DE SOTO—1933 4 DOOR SEDAN. AN UNusually clean used car. Original paint, interior and mech. condition 100%. This is a gold bond warranty car. Our Labor day special at $325. Authorized Pontiac Dealer, 3801 Lawrence-avenue.

DE SOTO—NEWEST DE LUXE 1935 SEDAN, brand new in every respect, built-in trunk, air whls.; also '33 sedan, $295, tms. U. S. AUTO FINANCE CO., 2535 N. Crawford.

DE SOTO—'34 AIRFLOW CUSTOM SEDAN; OVERDRIVE RADIO..............$575 $45 DOWN. 30 MONTHS TO PAY. 1936 LICENSE INCLUDED. 2491 MILWAUKEE-AV. BELMONT 1621.

DE SOTO—1936 AIRFLOW TOURING SEdan; used; built-in trunk; positively like brand new; must sell for only $895. 2424 MILWAUKEE-AVENUE.

DE SOTO—1931 4 DOOR SEDAN. SPECIAL today only $85. 3939 N. Cicero-avenue.

DODGE '36 CONVERT. SED. Used. Finished in stratosphere blue; spotlight, many extras; the best buy of the year. Tremendous savings. DODGE DLR., 1019 DAVIS-ST., Evanston. EVANSTON CARS ARE BETTER CARS.

DODGE—LATEST '35 DE LUXE 4 DR. SEdan; air wheels, no draft ventilation, etc. Beautiful black finish; like new thruout. Sacrifice for only $545. Guaranteed. Tms. BENDER-RIEGER, INC. DODGE DEALER, 933 WASHINGTON-BLVD.

DODGE—1935 4 DOOR TOURING SEDAN. Finished in that popular Dodge blue. De luxe equipment, tires and mechanical condition like new. We will furnish our gold bond warranty. A Labor day special at $595. Authorized Buick Dealer, 3801 Lawrence-av.

Dodge 1936 Tour. Sedan. Built-in trunk, used; fully de luxe equipped, $695. Also '35 touring sedan, like brand new, $575. Also '35 de luxe coupe, rumble seat, $495. 2247 S. MICHIGAN-AVENUE.

DODGE—'35 4 DOOR SEDAN; BUILT-IN trunk, 6 whls., side mts.; like new..$595
Dodge '34 de luxe coupe, A-1 cond....$445
Dodge '33 de luxe coupe, rumble seat...$365
Dodge '30 4 dr. sedan; perfect..........$165
Liberal terms, trade. 6811 S. Halsted.

DODGE—1931 COUPE. THIS CAR COMpletely overhauled and repainted. Runs and looks like new. Tires excellent. Our Labor day special at $245. Authorized Buick Dealer, 3939 N. Cicero-av.

DODGE—1936 DE LUXE 4 DOOR TOURING sedan, used, fully equipped, heater, radio; cost $1,080, take $695. Can arrange terms. Lawndale 9664.

DODGE — NEWEST 1936 SEDAN, LIKE brand new, demonstrator; also '33 sedan perf. in every detail, only $295, tms. to suit. U. S. AUTO FINANCE CO., 2535 N. Crawford.

DODGE—'34 DE LUXE SEDAN..........$465 $45 DOWN. 30 MONTHS TO PAY. 1936 LICENSE INCLUDED. 1930 MILWAUKEE-AV. ARMITAGE 9167.

DODGE—'35 TR. SED.; TRK., S. MTS..$645 $65 DOWN. 30 MONTHS TO PAY. 1936 LICENSE INCLUDED. 1930 MILWAUKEE-AV. ARMITAGE 9167.

Dodge sed., '34 de luxe, $400. Terms. 2235 Michigan-av.

DODGE—'31 SED. 6; NEW PAINT; FINE mot. tires. A thrifty car. $195. Chrysler-Plymouth Dlr., 1700 N. Western. Arm. 9344.

DODGE—1935 DE L. SEDAN; BUILT-IN trunk, radio, htr. Very low mi.; $575. TWERDAHL PACKARD, 824 DIVERSEY.

DODGE—'35 2 DOOR SEDAN, $525; BUILT-in trunk, radio, heater, dual equip., perfect in every detail. 5345 W. 22d-st.

USED AUTOMOBILES FOR SALE.

PACKARD NORTH SHORE

Hubbard Woods Fac. Branch. We Offer the "Cream" of North Shore Motor Cars at Reduced Prices

'34 Plymouth Convert. Coupe. R. seat, de luxe model; smart appearing.........$395

'34 Packard 1100; 5-p. Sedan. Original Packard blue fin.; spotlight, double Relch heaters, white wall tires. Guar.......$975

'35 Packard 1201 Club Sedan; 2 heaters, white wall tires. Entire car just like brand new. Guaranteed.............$1,675

'35 Packard 120 Sedan; A-1 cond.; Philco radio. Can't tell from new. Guaranteed..$775

'33 Pontiac 4-dr. Touring Sedan; A1 cond.; heater, radio, side mts. Paint and tires excellent..............$350

'34 Studebaker Coupe; rumble seat; excellent shape throut; spotlight, etc. A bargain at..............$395

'32 Packard Model 905 Club Sedan; side mts., white wall tires, 2 heaters, trunk rack. Excellent in every respect.........$525

'32 Packard 902 Club Sedan; side mts., dual equipment. Orig. moleskin grey; like new..............$475

'32 Packard 900 Sedan; A-1 cond., good tires and upholstery. An economical car for only..............$450

'33 Pierce Arrow Victoria Light 8. Near new cond; good tires; equipped.......$675

Open Evenings Till 9 P. M. OPEN SUNDAY. 925 LINDEN-AVENUE, HUBBARD WOODS. CHICAGO PHONE: Briargate 0050.

SEPTEMBER Clearance Sale AT NORTH SIDE PACKARD DEALER

'27 Rolls-Royce limousine.........	$ 295
'28 Lincoln 5 sedan...............	150
'29 Packard 626 sedan.............	125
'29 Packard 640 limousine.........	185
'30 Cadillac 5 sedan..............	225
'30 La Salle coupe................	195
'30 Packard Victoria coupe........	250
'30 Packard 7 passenger sedan.....	250
'31 Packard 833 7 passenger sedan..	295
'31 Studebaker Commander 8 sedan...	165
'31 Buick 8 sedan, 6 wire wheels...	275
'32 Packard 900 5 sedan...........	495
'32 Hupmobile 6 sedan, 6 wire wheels.	325
'32 Packard 902 Club sedan........	550
'33 Chrysler Royal 8 sedan, 6 w. whls.	425
'33 Packard super 8 Vict. coupe....	800
'33 Auburn 5 passenger brougham....	325
'34 Plymouth convert. coupe, 6 w. w.	325
'34 Graham 6 coupe................	435
'35 Ford de luxe touring coupe.....	495
'35 Plymouth coupe................	495
'36 Ford convertible sedans, used...	665
'36 Packard 120 touring sedan, demo..	1,085

MANY OTHERS, ALL MAKES AND MODELS. LIBERAL TRADES. CONVENIENT TERMS. Hon, Smithson & Raymond, 1809 DEVON. Bri. 3100. Open Eves., Sun.

DODGE DE LUXE 1936 4 door, 5 pass. de luxe touring used sedan; built-in trunk, radio, heater, double horns, wipers, tail lights, safety glass; beautiful stratosphere blue. Sacrifice for $695. Your car down, balance 12-24 mos.; 90 day guar. OPEN EVERY DAY—9 A. M. TO 10 P. M. State Auto Finance Corp., 3939 Washington-blvd.

DODGE, 1935 SEDAN. 5 pass. touring sedan. Factory built-in trunk. Beau. black; air wheels; floating power..............$545 70 OTHER MAKES, MODELS, $50 UP. McFADDEN MOTOR SALES. DODGE-PLYM. DEALER 2810 MADISON.

DODGES—DODGES. We have several 1936 [used] and 1935 models, sedans with built-in trunks, and sport coupes. Priced low as.........$545 Guaranteed. Terms. Open eves. 'til 10. 2317 SOUTH MICHIGAN.

Dodge 1935 Touring Sedan 4 dr. 5 pass., built-in trunk, beautiful, immaculate upholstery, new car condition throughout; only $565; terms. INDEPENDENT MOTORS, 2700 MADISON-STREET.

DODGE—CLOSE OUT SALE. 4 1935 and 1934 sport sedans. 3 executive cars. Full factory warantee. Priced to close out. LOW AS $445. DODGE DEALER 907-1132 DIVERSEY.

DODGE—'36 7 PASS. TRUNK SED; USED; s. mts., radio, htr; like brand new. Also 3 1935 4 dr. trunk sedans, $595; terms; trade. Western Auto Mart, 3939 N. Western. Jun. 4682.

DUESENBERGS—PHAETONS, COUPES, SEdans. 2441 SOUTH MICHIGAN, 2d floor.

FORD 1934 CONV. COUPE. Rumble seat, dual equip., white wall tires; original maroon finish. Sac. for $375. Guar. 70 OTHER MAKES, MODELS, $50 UP. McFADDEN MOTOR SALES. DODGE-PLYM. DEALER 2810 MADISON.

Ford '35 Tour. Tudor, $495. In perfect condition. Reconditioned to new car standard. Money back guarantee. SNOW BROS., AUTH. FORD DEALER. 1027 SOUTH-BLVD., OAK PARK.

FORD 1934 TUDOR, $335. Thoroughly reconditioned and refinished. SNOW BROS., AUTH. FORD DEALER. 1027 SOUTH-BOULEVARD, OAK PARK.

FORD—1934 FORDOR SED.; REBUILT MOtor. Like new. $345; $45 dn., bal. 20 mo. TWERDAHL PACKARD, 824 DIVERSEY.

FORD—1929 SPORT COUPE; ALSO 1929 coach; 2 lovely cars, $75 each. 6640 S. WESTERN.

FORD—1934 BUSINESS COUPE; EXC. CON., new brakes. $325. South Shore 3616.

FORD—'34 2 DOOR STAND. SEDAN, WILL sell at a bargain. Atlantic 4724.

FORD—'32 V-8 DE LUXE ROADSTR.; MECH. perfect.; guar.; extras; $150. Drex. 7022.

FORD — '33 DE LUXE COACH, RADIO, heater; barg. Owner C. Stone, 5911 Altgeld.

FORD—1929 FORDOR SEDAN; A-1 CONdition. $85. Midway 4125.

FORD—1935 COACH; PERF. CONDITION. $395. Newberry Bargains, 1025 N. Clark.

FORD—V8 '33 TUDOR; LIKE NEW; HTR. Sac. private party. 434 Diversey, 1st.

WOMAN RACER TUNES UP HER MIDGET CAR

Fay Taylor, well known English racing driver and once holder of the woman's speedway championship, is now taking up midget car racing. Here she is making last minute adjustments on her car, a Sulman special, before entering a race at West Ham stadium, London. She is assisted by Tommy Sulman, designer of the machine.

[Acme Photo.]

USED AUTOMOBILES FOR SALE.

Ford Motor Sales Co.

Announces Drastic Reductions on All Used Cars. Renewed and Guaranteed.

FORD 1934 de lu. tudor sedan.$	350
FORD 1934 de luxe coupe.......	350
FORD 1935 tudor sedan.........	425
CHEVROLET 1935 coupe.........	425
FORD 1935 de luxe fordor......	450
FORD 1935 de luxe tudor.......	450
FORD 1935 de luxe tour. fordor	495
CHRYSLER 1935 coupe..........	550
HUDSON 1935 4 dr. sedan......	575
HUPMOBILE 1935 4 dr. sedan...	695
OLDS 1935 4 dr. tour. sedan...	735
BUICK 1935 68C conv. sed...	850
PACK'D '36 120 tr. cpe., used	1,000
LINC.-ZEPHYR 1936 sed., used	1,200
LINCOLN 1934 convert. coupe	1,300
LINCOLN 1934 conv. sedan...	1,500

ALSO GUARANTEED SQUARE DEAL VALUES.

HUDSON 1932 coach, side mts.	$275
CADILLAC 1931 V-12 conv. sed.	350
BUICK 1933 Victoria.........	450
FRANKLIN 1932 club sedan....	450
PIERCE ARROW 1932 4 dr. sed.	450
PONTIAC 1934 4 dr. sedan....	485
LINCOLN 1932 5 sedan, 12 cyl.	750
LA SALLE 1933 4 dr. sedan....	695

Very liberal terms. FORD MOTOR SALES CO. CHICAGO RETAIL DIVISION. 2229 S. MICHIGAN-AV. Also 2220 SOUTH MICHIGAN. CALUMET 7340 and 7346. Branch stores at 1822 Ridge-av., Evanston. Rog. Pk. 8842. 535 Madison-st., Oak Park. Mansfield 7700. Open Labor Day.

For a Carefree Holiday See These Today! Renewed and Guaranteed

AUBURN '31 4 door sedan......	$1[illegible]
BUICK '31 4 dr. sedan side mts...	245
CHEVROLET '33 coupe...........	29[illegible]
CHEVROLET '30 4 dr. sed., s. mts.	185
CHRYSLER '30 coach, mod. 66....	115
FORD '36 conv. 4 dr. sed., used...	645
FORD '36 touring fordor trk. used.	625
FORD '36 tudor excel. cond. used..	525
FORD '35 de l. tour. tudor trk..rad.	495
FORD '35 de l. coupe, rumb. seat...	495
FORD '35 coupe.................	395
FORD '35 tudor.................	395
FORD '35 de luxe fordor........	485
FORD '33 convertible coupe.....	315
FORD '33 de l. tudor, spotlight...	295
LINCOLN-ZEPHYR '36 4 door sedan, official's car, used, low mileage. A real bargain.	
NASH '32 4 dr. sedan, 4 new tires.	225
PLYMOUTH '35 tour. 2 d. sed.. trk.	495
PLYMOUTH '35 de l. 4 dr. sedan....	525

Very liberal terms. Glenn E. Holmes, Inc. 30 W. Lake. Ran. 7171. Open Eves. and Sunday.

F-O-R-D-S 1936 SEDAN, $545. BUILT-IN TRUNK; USED. 6% finance plan. Your car down. 2 years to pay. Choice of colors and body types. 1935—FORDS—1935. De luxe 4 door sedan, trunk..............$445 De luxe coupe, heater, etc..............$395 Phone Prospect 0451. Always open. 6201 SOUTH WESTERN.

FORDS. **1935—FORDS—1934** a wide selection of FORDORS, TUDORS, COUPES, ETC. priced down low as $295. JOHN P. LYNCH MOTOR SALES. 1520 N. HALSTED. Open evenings.

FORDS-FORDS. All years and models at very attractive prices. Terms. Trade. J. A. LAVERY MOTOR CO., AUTHORIZED FORD DEALER. 7522 STONY ISLAND.

— — — — FORD MODEL A'S — — — — '31—LOW AS $115. We have 6 beauties. Coupe, tudor, sedan, roadster. The 4 cyl. model, best one made, '30s and '31s. POSITIVELY PRICED LOW AS $80 THE FULL PRICE. FELZ BARGAIN COUNTER. 3542 N. CLARK-STREET.

FORD, 1931 VICTORIA Coupe; 6 wire wheels, trunk rack, driving light cowl lamps; looks, runs like new. A beautiful job. Only $225. Guar. Terms. 70 OTHER MAKES, MODELS, $50 UP. McFADDEN MOTOR SALES. DODGE-PLYM. DEALER 2810 MADISON.

Ford 1935, $395 YES SIR—$395 TAKES A REAL '35 COUPE, TUDOR DE LUXE. ALSO 4 LEFT TO CLOSE OUT. Dodge Dlr.907-1132 Diversey

Ford '36 tour. sed., used.$575
Ford '34 de luxe sedan... 375
5701 Broadway Buick Co.

FORD—'35 TOURING TUDOR; RADIO, heater, loads of extras; rare bargain if sold today. Take $125, balance 18 months. SLUMBRICK MOTOR SALES. Authorized Ford Dealer. 1711 W. 95th.

FORD—LATE 1936 DE LUXE TOURING tudor, built-in trunk, used, in splendid condition thruout; must sell. $515 or best offer. Consider small trade or terms. 616 E. 71st-street. Triangle 9177.

FORD '35 TUDOR—LOW MILEAGE; VERY clean; private party will sell for $425. No trades. Ph. Des Plaines 514R.

FORD '32 V8, 4 DR. SEDAN, GOOD COND. priv. party; cash. Wellington 3185.

FORDS — 1928-1935. ALL BODY STYLES Nelsen-Hirschberg, 5133 Irving Park.

FORD—'29 COUPE; VERY CLEAN......$59 DODGE DEALER, 5719 BROADWAY.

FORD—V8 '32 DE L. COUPE, A1 COND.; must sell, $215 cash. Div. 5585, Apt. 110.

FORD—1935 DE L. TOUR. SED. IN PERF. cond; best offer, trade. Merrimac 8575.

FORD—1931 COACH IN A1 CONDITION; bargain; must sell. Juniper 10277.

FORD—1935 COUPE, RADIO, PRACT. NEW. $400 or best offer. Midway 0105.

FORD—'30 SPORT COUPE..............$125 SOUTHWEST CHEV., 9220 S. ASHLAND.

FORD—'29 COUPE; RUNS, LOOKS LIKE new; best cash offer. 3039 Sheffield-av.

FORD—'34 DE L. TUDOR SEDAN, $350. SOUTHWEST CHEV., 9220 S. ASHLAND.

FORD—1935 COACH; LIKE NEW, SAC. $350. 3717 N. Western. Juniper 2350.

FORD — V-8 '32 SED. $235; A1 COND.; heater, new tires. 5645 Fullerton, 2d.

FORD—'29 SEDAN; SAFETY STICKER; 8 w. w. and tires. $58. 3409 W. 61st.

FRANKLIN—1932 SEDAN; 6 W. W...$295 4747 MADISON-STREET.

GRAHAM—6, VERY NEWEST '35 DE LUXE sedan; brand new in every detail; side mts. built-in trunk, safety glass thruout; truly a beauty; also '34 and '33 de luxe sedans low as $295, terms to suit. U. S. AUTO FINANCE CO., 2535 N. Crawford.

GRAHAM '34 SEDAN, $395. 6 cyl. Runs and looks like new. Guaranteed. Terms. Open eves. 'til 10. 2317 SOUTH MICHIGAN.

GRAHAM—'35 SEDAN, WHITE WALL tires. Appearance of new; guar......$565 7557 Stony Island. Fairfax 1426.

GRAHAM - COACH, '35; CLEAN; EXC. mech. cond. $450. Wright, 1101 N. Clark.

GRAHAMS—ALL YEARS, BODY TYPES. Bird Sykes Co., distributors. 2215 Mich.

HUDSON '34 SEDAN, DE LUXE.........$495 Factory radio, mohair interior like new; orig. finish sparkles as if it just received from factory. Hudson proven economy. Guar by distributor. You take no chances at BUTLER MOTORS, INC., 2512-18 S. MICHIGAN. OPEN SUNDAY.

Hupmobile '34 De Luxe Sed. 6 wire wheels, 2 side mounts........$395 Guaranteed. Terms. Open eves. 'til 10. 2317 SOUTH MICHIGAN.

JORDAN—'32 SPORT PHAETON; EX. COND. $140; priv. 2022 Haddon-av. Humb. 1974.

LAFAYETTE '35 SEDAN. Had the very best of care..........$435 Guaranteed. Terms. Open eves. 'til 10. 2317 SOUTH MICHIGAN.

LA SALLE—DE LUXE PHAETON, '29; LIKE new; ton. windsld. gd. rub.; radio, trunk; 6 wire wh. 7431 N. Clark. Rogers Pk. 4622.

LA SALLE—'31 CLUB SEDAN, FINISH like new; excellent mech. cond.; priced at $195. 7557 Stony Island. Fairfax 1426.

LA SALLE—FLEETWOOD SPORT SEDAN, LAST '34, $600; LIKE NEW. MR. FRIESE, 1132 DIVERSEY.

LA SALLE—SEDAN AND VICTORIA, BOTH '29. Bargains. Wright, 1101 N. Clark.

LA SALLE—'31 SPT. DE L. RDSTR. USED little, $300. 6501 N. Western-avenue.

USED AUTOMOBILES FOR SALE.

PACKARD SOUTH SHORE Factory Branch

Because of the Arrival of Our New 1937 Models We Have Made Sharp Reductions to Clear Our Floors

	NOW
'33 Buick 68, coupe.............	$425
'34 Chevrolet de luxe coupe......	375
'31 Chrysler 7 pass. sedan......	450
'36 Dodge 4 door sedan..........	525
'34 Dodge two-door sedan........	425
'34 Hupmobile de luxe coupe.....	375
'35 La Salle sedan, 5 passenger..	845
'34 Lincoln town sedan..........	1,225
'33 Oldsmobile sedan............	395
'35 Olds. 6, 2-dr. touring sedan.	575
'35 Packard 120 de luxe coupe, R. S..	750
'35 Packard 120 sedan...........	750
'33 Pontiac 2-door sedan........	365
'35 Plymouth 2-door touring sedan....	495
'34 Studebaker dictator coupe....	395

Many others to choose from. Packard offers low finance rates. 1441 E. 75TH-ST. NEAR STONY ISLAND-AVENUE. Midway 7272. Open Sunday and Eves.

Community Motors

OF 2521 S. Michigan "Only Once a Year" SALE

Only once a year is it possible to buy such outstanding value as offered at this sale. Savings up to $150 below market prices. our car as down payment. Terms to suit.

PONTIAC SPECIALS

1935 8 cyl. coupe.............	$515
1935 8 cyl. sedan.............	575
1935 6 cyl. conv. coupe.......	565
1935 6 cyl. tudor sedan.......	565
1935 8 cyl. 4 dr. tour. sedan...	595

1936s, 6 and 8 cyl. sedans at tremendous reductions.

OTHER MAKE SPECIALS

CHEV. 1935 coupe..............	$395
FORD 1935 coupe...............	395
DODGE 1933 coupe, rumble st..	295

Closing out 50 others from $45-$245. All makes, models. PONTIAC DEALER. Open Sunday and Labor Day. Cal. 5310.

LA SALLE 1936, $975 4 door, 5 pass. de luxe touring used sedan; built-in trunk, radio, heater, beautiful dark green, whipcd. uph. This car same as br. new. Your car dn., bal. 12-24 mos.; 90 day guar. OPEN EVERY DAY—9 A. M. TO 10 P. M. State Auto Finance Corp., 3939 Washington-blvd.

La Salle '33 5 Pass. Sedan. Equipped with 6 wheels, built-in trunk, hot water heater and dual equipment. Painted a beautiful Hollywood tan. In perfect mechanical condition and guaranteed. Only $200 down. GLENN E. HOLMES, INC. 7445 Stony Island. Dorchester 2344.

La Salle 1934 De L. Sedan 4 dr. 5 pass., built-in trunk compartment, built-in radio, special heater, dual equipment, etc.; only with 9 mos.; compl. for $695, tms. INDEPENDENT MOTORS, 2700 MADISON-STREET.

LA SALLE—SEDAN, 1934, LOOKS LIKE A 1935 with trunk, beaut black; 4 door; radio; hardly used..............$645 Capitol Finance Corp., 2235 S. Michigan.

LINCOLN, 1936 4 door de luxe sedan; used, 6 whls., side mts. Also 7 pass. sed., latest '34 6 whls., side mounts; low as $1,275. Your car down, balance 2 years at 6%. LARRY O'ROURKE. [EST. 22 YEARS.] 945 W. WASHINGTON. [3 min. Chgo. loop.]

LINCOLN ZEPHYR—DEMOS. SAVE.....$300
Lincoln '35 V-12 5 pass. del. sedan..$2,275
Lincoln '34 V-12 5 p. del sed........ 1,475
Lincoln '34 V-12 5 p. conv. del sed.. 1,575
Lincoln '32 V-8 5 p. del sed......... 575
MORTON MOTOR INC. Ford-Lincoln-Zephyr Dealer. 2825 Sheffield. Lake View 8000.

Lincoln '33 7 Pass. Sedan. 6 wire wheels, 2 side mounts, black finish; will pass for brand new..........$875 Guaranteed. Terms. Open eves. 'til 10. 2317 SOUTH MICHIGAN.

LINCOLN—7 PASS., LIKE NEW. Cleanest, newest one ever offered. Very low mileage, 6 wheels new General tires, 8 cyl.; last '31. IDEAL TAXICAB OR LIVERY. BEST OFFER TAKES IT. CLIFF THAYER, 1132 DIVERSEY.

Lincoln '31 Sedan, $375. 5 or 7 passenger white wall tires, radio equipped, blk. fin.; guar.; tms. Open 'til 10. 2317 SOUTH MICHIGAN.

LINCOLN — 1935 SEDAN; SIDE WHEEL mounts, white wall tires and radio. Car driven slightly. Leaving city and must sell this week. Call C. W. Jordan at the Morrison hotel.

LINCOLN—'36 CONVERTIBLE SEDAN; used; side mts., steel covers, heater; orig cost $5,445; must sacrifice for small car. Silver Dome Trailer. 2441 S. Michigan.

LINCOLN—'34 FULL 7 PASSENGER; SIDE mts., white wall tires, heater; original cost $4,900; sacrifice for..........$995 Silver Dome Trailer. 2441 S. Michigan.

LINCOLN—1929 4 PASS. SPORT, 2 SIDE mts.; conv. top; $135; best buy in town. Mr. Gordon, 2322 Lincoln Park W. Div. 6199.

Nash 1932 Convert. Sedan 5 pass. de luxe model, side mts., white wall tires, beautiful Spanish leather upholstery, heater, fan; other extras; only $265; terms. INDEPENDENT MOTORS, 2700 MADISON-STREET.

NASH '33 CONV. SEDAN De luxe; painted a very magnificent Francis cream color. A very sporty car. LINCOLN PARK BUICK, 958 Diversey-blvd.

NASH—6, NEWEST '35 DE LUXE SEDAN, guaranteed like brand new; hasn't a mar; also '32 sedan, only $295, terms to suit. U. S. AUTO FINANCE CO., 2535 N. Crawford.

NASH—'30 S. MTS., RECOND.; EX. TIRES. Reduced to $145. Chrysler-Plymouth Dealer 1700 North Western. Armitage 9344.

NASH—SEDAN; 1931 MODEL 870; EXCEPtionally clean car; $50 down. Holmes-Yarnall, Inc., 7614 S. Halsted. Vincennes 1107.

NASH—'31 SEDAN; WIRE WHLS., SIDE mts. A1 cond. Barg. $150. Pri. Sag. 2673.

OLDS '34 TOUR. SED., 6 CYL. $525 4 door. Trunk. Less than market. Guar. SOUTH SHORE BUICK, INC. 7320 STONY ISLAND. MIDWAY 6403.

OLDSMOBILE—1933 4 DOOR SEDAN. Finished in beautiful midnight blue. De luxe equipment; will furnish original owner's name and our gold bond guaranty. Interior and mechanical condition perfect. Special for Labor day, $385. Authorized Buick Dealer, 3801 Lawrence-avenue.

OLDSMOBILE 1931 SEDAN. 4 door 5 pass. sed., wire wh. tires, uphol. paint just like new. Only $275. Guar. 70 OTHER MAKES, MODELS, $50 UP. McFADDEN MOTOR SALES. DODGE-PLYM. DEALER 2810 MADISON.

Oldsmobile 8, Late '35, $685. General Motors official's personal car; perfect cond.; 4 door Sedan; light green; built-in trunk, heater, electric clock; terms. LONGBEACH 5758.

OLDSMOBILE — GENUINE 1936 TOURING sedan, demo., built-in trunk, knee action; truly like brand new; also 1933 de luxe sedan, only $295, terms to suit. U. S. AUTO FINANCE CO., 2535 N. Crawford.

OLDSMOBILE — 1934 TOURING SEDAN. trunk, safety glass, heater etc. Practically new, only $545. Also 1933 6 touring sedan, trunk, 6 w. w., heater, etc. Sac. at $445. PACKARD DEALER, 3333 MONTROSE-AV.

OLDS.—SEDAN 1934, 6 CYL., 4 DR. WITH built-in trunk, all black, new tires; same shape as a 1936..............$445 Capitol Finance Corp., 2235 S. Michigan.

OLDSMOBILE—'35 TOURING SEDAN, RAdio heater spotlight etc. Also '34 Olds touring sedan radio, only $495. 7557 Stony Island. Fairfax 1426.

OLDSMOBILE—'34 DE LUXE SEDAN; RAdio and heater; sacrifice for $495. CHEV. DLR., 1111 Chicago-av., Evanston.

OLDSMOBILE — 6 SEDAN, TRUNK $395 '33; CAR DOWN, BAL. 12-24 MONTHS. FITZPATRICK'S, 7727 S. ASHLAND.

OLDS—1935 8 SPORT COUPE, VOGUE tires, radio, htr., r. s. Very low mil. $695. TWERDAHL PACKARD, 824 DIVERSEY.

OLDS—1936 TOURING SEDAN, USED. Steele Olds., 2484 Milwaukee-avenue.

OLDSMOBILE—'30 COUPE..............$148 Chrysler Illinois Co., 2230 Michigan.

USED AUTOMOBILES FOR SALE.

BARGAIN HUNTERS' Chance of a Lifetime!

	WAS	NOW
'36 Buick 61, used, sed., 6 w. w.	$1,150	$975
'36 Buick '41 used trunk sedan.	950	795
'36 Buick 48 used trunk sedan.	895	765
'35 Buick 61 sed., trunk 6 w. w.	745	595
'33 Buick 57 trunk sed., 6 w. w.	495	395
'36 Chev. Mast. 5 p. trunk, used	675	575
'35 Chev. 4 d. 5 p. trk. sed., used	675	575
'35 Chev. Mast. 4 dr. sedan....	595	495
'35 Chrysler 5 pass. trk sedan..	695	565
'35 Chrysler Airflow sedan......	695	575
'34 Chrysler 4 door sedan......	565	445
'36 De Soto 4 dr. trk sed., used	865	695
'36 Dodge 4 dr. tour. sedan used	795	695
'36 Dodge 4 dr. trunk sedan....	625	535
'34 De Soto Airflow 6 pass. sed.	595	475
'36 Ford 5 pass. trunk sed., used	645	545
'35 Ford 5 pass. trunk sedan....	595	475
'35 Hudson 4 door trunk sedan..	675	545
'34 Hudson 4 dr. trunk sedan....	495	395
'35 La Salle 4 dr. trunk sedan...	975	785
'36 Nash 5 pass. trunk sed., used	675	525
'36 Olds "6" 4 dr. trk. sed., used	895	795
'36 Olds "8" 4 dr. trk. sed., used	985	825
'36 Plymouth 4 dr. trk sed., used	745	645
'35 Packard "120" 4 d. trk. sed.	875	750
'35 Pontiac 2 dr. tr. sed., 6 w. w.	595	495
'36 Pontiac bus. coupe, used....	625	525

YOUR CAR DOWN PAYMENT. BALANCE 12-24 MONTHS. 60 OTHERS TO SELECT FROM. AUTO LOAN CORP., 4635 Washington-blvd.

LAST CHANCE!! AFTER LABOR DAY ALL CARS WILL BE SOLD TO DEALERS. THIS SALE IS OPEN TO THE PUBLIC AS WELL AS TO DEALERS. ONE PRICE TO ALL. ONLY 2 DAYS LEFT. Here are a few of these wonderful buys.

'28 Pontiac Coach..................	$ 35
'29 Essex Sedan....................	35
'29 Pontiac Coupe..................	40
'28 Reo Flying Cloud Sedan.........	40
'28 Buick 5 passenger Coupe........	40
'28 Hudson Sedan...................	40
'29 Hubmobile 6 cyl. Sedan.........	40
'30 Viking Sedan...................	40
'29 Ford Coach.....................	50
'29 Nash Sedan.....................	50
'28 Buick Sedan; new tires.........	50
'29 Chevrolet Coach................	60
'29 Pontiac Coach..................	60
'30 Buick Coupe, rumble seat.......	60
'29 Nash Convertible Coupe.........	60
'30 Graham-Paige Sedan.............	60
'30 Studebaker Sedan, side mts.....	65
'30 Marmon Sedan...................	65
'29 Oldsmobile Coupe, rumble seat..	75
'29 Packard 5 passenger Sedan......	75
'29 Cadillac 5 passenger Sedan.....	75
'29 Buick Sedan....................	75
'30 Nash Sedan.....................	80
'30 Pontiac Coach..................	85
'32 Graham-Paige 6 Sedan...........	125

Every car guar. Good running cond. TRADE. TERMS. ROYAL SALES & SERVICE. DODGE-PLYMOUTH DEALER. 2052 MILWAUKEE-AV.

— — 60 LATE MODELS—ALL MAKES — — A. & J. MOTORS. 4040 OGDEN.

OLDSMOBILE 1936 4 door, 5 pass. de luxe touring used sedan; built-in trunk, radio, heater, whipcord uphols. Also 1936 2 door de luxe used touring sedan. Built-in trunk; priced down to $645. Your car down, bal. 12-24 months; 90 day guar. OPEN EVERY DAY—9 A. M. TO 10 P. M. State Auto Finance Corp., 3939 Washington-blvd.

OLDSMOBILE 1935 [8 TO CHOOSE FROM—ALL COLORS.] De luxe coupes, touring sedans, built-in trunks, radios; just like new; low as $525; your car dn., bal. 12-24 mos.; 90 day guar. OAK PARK AUTO FINANCE CORP. "THE BIG STORE." 4618 WASHINGTON-BLVD.

OLDSMOBILE '36, $695. De luxe sport coupe, used, and latest '35 8 cylinder 4 door de luxe touring sedan. Like brand new. A real buy. See it today! Your car down, balance 2 years at 6%. LARRY O'ROURKE. [EST. 22 YEARS.] 945 W. WASHINGTON. [3 min. Chgo. loop.]

PACKARD 1936-120s (2) 4 Dr. 5 Pass. Sedans. (2) 4 Dr. 5 P. Tr. Seds., Trks. Complete Equipment. Fully guaranteed. These cars used as demonstrators and will be sold at Bargain prices. Also 1935 5 pass. sedan. See these cars today. HILL MOTOR SALES. Largest Packard Dealer in Illinois. 4550 Washington-boulevard. 640 Madison-st., Oak Park.

PACKARD—VERY NEWEST 1935 V-12 DE luxe brougham model 837. The finest and most beautiful car in the world, nothing better can be purchased at any price. Guar. like brand new in every detail. Has every conceivable eqpt. To the most discriminating buyer this is truly an opportunity of a lifetime. Will sacrifice for one-fourth of the original cost; your car as down pay., bal. to suit. Open Sun. and eves. to 9 p. m. U. S. AUTO FINANCE CO., 2535 N. CRAWFORD-AVENUE.

PACKARD 1936, $875 Model 120 4 door, 5 pass. de luxe touring used sedan; built-in trunk, dual equip., whipcord uphols. This car positively same as new. Car down, 12-24 months; 90 day guarantee. OPEN EVERY DAY—9 A. M. TO 10 P. M. State Auto Finance Corp., 3939 Washington-blvd.

PACKARD 1936, $895 MODEL 120 de luxe 4 door used sed., beautiful special finish, trunk comp., trunk rack, chrome discs, all dual equipment. YOU WOULD CALL this car BRAND NEW. Your car down, bal. 12-24 months; 90 day guar. OAK PARK AUTO FINANCE CORP. "THE BIG STORE." 4618 WASHINGTON-BLVD.

Packards, 120—'36, '35 '36 120 Coupe; rumble seat, 6 whls., white wall tires; used, radio, beaut. color....$895 4 dr. 120, '36 sedan; used, with built-in trunk, 6 whls., beaut. blue color...$895 '35 120 TOUR. SEDAN WITH BUILT-IN trunk, radio, new tires, heater.........$695 All guaranteed and safety tested. Capitol Finance Corp., 2235 S. Michigan.

PACKARDS LOW AS $745. '36s, '35s, used; 4 door convert. sedans, convert. coupes, sport coupes. Many to choose from. Choice of colors. See them today! Your car down, balance 2 years at 6%. LARRY O'ROURKE. [EST. 22 YEARS.] 945 W. WASHINGTON. [3 min. Chgo. loop.]

PACKARD '32 SEDAN Series 901, 4 door, with radio, heater. Unusually clean in every respect. $495. AUBURN AUTOMOBILE SALES CORP. 2426 S. MICHIGAN. VIC. 9004.

Packard '32 Club Sedan. Mod. 902, standard 8, side mounts, fully equip.; $435 guar.; tms. Open eves. 'til 10. 2317 SOUTH MICHIGAN.

Pierce-Arrow '32 De Luxe sedan; 6 wire wheels, 2 side mounts, radio equipped, mechanically A-1. $395. Guaranteed; terms. Open evenings until 10. 2317 SOUTH MICHIGAN.

PLYMOUTH—'33 PD. 4 DR. DE LUXE SED. KROLL KAR. Excellent condition throughout; fully guaranteed; no reasonable offer refused special. Rad. 2708. Kroll-Dodge, 7215 S. Halsted.

PLYMOUTH, 1933 DE LUXE 5 pass. sedan; radio, heater, safety glass, floating power; perfect cond.; $345. Guar. 70 OTHER MAKES, MODELS, $50 UP. McFADDEN MOTOR SALES. DODGE-PLYM. DEALER 2810 MADISON.

PLYMOUTH—LATEST '34 P. E. DE LUXE sedan; knee action; air wheels, no draft ventilation, dual equipment, etc.; like new thruout. Sac. for only $445. Guar. Terms. BENDER-RIEGER, INC. DODGE DEALER, 933 WASHINGTON.

PLYMOUTH '36 DE LUXE Used touring sedan; dual equip.; low mileage; cannot be told from new; sacrifice for quick sale; priv. owner. Regent 4129.

PLYMOUTH—1935 COACH, ONLY.......$465
PLYMOUTH, 1934 SEDAN, RADIO......$445
PLYMOUTH, 1934 COACH, NOW........$395
PLYMOUTH, 1933 COACH, A BEAUTY...$295
FITZPATRICK'S, 7727 S. ASHLAND.

PLYMOUTH—'33 P. D. DE L. COUPE...$310 $25 DOWN. 30 MONTHS TO PAY. 1936 LICENSE INCLUDED. 2491 MILWAUKEE-AV. BELMONT 1621.

PLYMOUTH — '32 SEDAN. HERE IS A great bargain. Specially priced during our LABOR DAY SALE. See it today. M. J. Lanahan, Inc., 2542 S. Michigan.

PLYM.—'35 DE LUXE TOUR. SED.....$525 $45 DOWN. 30 MONTHS TO PAY. 1936 LICENSE INCLUDED. 1930 MILWAUKEE-AV. ARMITAGE 9167.

PLYMOUTH—'36 TOURING SEDAN, USED. Also 1934 sedan as low as $445. Buick, Maple at Davis-street, Evanston.

PLYMOUTH—1935 2 DOOR TRUNK MOD., in excellent condition; only.......$475 BUICK, 7647 SOUTH HALSTED-STREET.

PLYMOUTH—'33 DE LUXE SEDAN; HTR. rad.; sac.; need cheap car. 3946 N.Western.

(Continued on following page.)

USED AUTOMOBILES FOR SALE.

(Continued from preceding page.)

LABOR DAY SPECIALS IN *R. & G. CARS

[*Means Renewed and Guaranteed.]

'36 Ford Sedan, trunk, demons..........$525
'36 Ford De Luxe Coupe, demons......... 525
'36 Ford De Luxe Demo. Sedan.......... 535
'36 Ford chassis [2] 112 in.w.b.,full pr. 275
'36 Dodge 4 Dr. Tr Sed., used, radio, Big Disc.
'35 Ford Sedan and Coupe...............$395
'34 Ford Victoria Sedan, radio.......... 350
'34 Ford 5 Passenger Sedan.............. 325
'33 Ford Sedan and Coupe................ 275
'32 Ford Sedan and Coupe................ 225
'31 Ford Victoria Sedan.................. 145
'31 Ford Sedan and Coupe................ 145
'31 Ford Sport Coupe, only.............. 125
'30 Ford Sedan and Coupe................ 85
'30 Buick Victoria Sedan and Coupe.... 165
'30 Chevrolet 4 Door Sedan.............. 85
'30 Nash 4 Door Sedan.................... 95
'30 Cadillac De Luxe Conv. Sedan...... 165
'30 Hupmobile 4 Door Sedan............. 135

75 OTHER MAKES AND MODELS.
2 DAY MONEY BACK GUARANTEE.
90 DAY WRITTEN GUARANTEE.
12 TO 24 MONTHS TO PAY.

MERCANTILE MOTORS

AUTHORIZED FORD DEALERS.
4000 WEST 22D-STREET.
3948 W. ROOSEVELT-RD.
CORNER OF CRAWFORD.

PLYMOUTHS

1936— de luxe 4 door used touring sedan, built-in trunk. $85 down.

1935— 4 door sedans, built-in trunks. Also 5 pass. sedans..................$465.

1934— sedans and coupes. Many are equipped as above and low as $345.

1933— sedans and coupes, low as $265. Your Car down. Low as $19 Per Month.

Burke-Plymouth

DIRECT FACTORY. Plymouth-De Soto Dealer.

6733 S. Western

PLYMOUTHS 1933

140 TO CHOOSE FROM.

Latest P. D. sedans; look and run like new, perfect in every respect; brand new Goodyear tires. Factory guar. Priced as low as $290

7 day trial, 90 day written guarantee.

YOUR CAR OR $5 DOWN.
WALTON FINANCE CORP.,
940 MILWAUKEE-AV.

USED AUTOMOBILES FOR SALE.

EVANSTON BARGAINS OF RED O K'D TAG CARS.

1934 Olds. sport sedan; radio...........$495
1935 Ford de luxe sedan................ 475
1935 Chevrolet coach 395
1935 Graham 6 sedan..................... 395
1934 Ford de l. sedan; new motor...... 375
1933 Plymouth coach 365
1935 Ford de luxe tudor................ 395
1933 Chevrolet town sedan.............. 345
1933 Pontiac sport coupe............... 325
1932 De Soto 6 coach.................... 225
1931 Chevrolet Victoria; side mts..... 195
1930 Pontiac sport coupe............... 195
1931 De Soto 6 sport coupe............. 185
1929 Olds sport coupe................... 125

Vogeding Chevrolet Sales,
1111 Chicago-av, Evanston. Briar. 7800.
6501 N. Western-av., Chicago. Holly. 5800.

TERRAPLANE 1936 SED.
5 pass., used; electric hand, heater, etc.; cannot be told from new; sac. at $595. PACKARD DEALER, 3333 Montrose-avenue.

TERRAPLANE—'34 BOULEVARD SEDAN; mechanically perfect; new lining....$295 PLYMOUTH DLR., 2652 MADISON.

WHIPPET—'29 COACH, 4 CYL., 25 MILES on a gallon; $45. 6640 S. Western.

WHIPPET—'29 4 DOOR SEDAN.......$55 4104 N. St. Louis-av. Irving 4366.

WILLYS—6 1930 SEDAN...............$49 DODGE DEALER, 5719 BROADWAY.

WILLYS—'30 SMALL 6 COACH, 6 WIRE whls; a beauty, $115. 6640 S. Western.

AUTOMOBILE HOUSE TRAILERS.

——— SEE IT TODAY ———
AMERICA'S GREATEST TRAILER VALUE.
Embodying many outstanding improvements. Everything you've wanted and could not find in any other Trailer.
PALACE TRAVEL COACH.
2325 SOUTH MICHIGAN.

SILVER DOME TRAILER—2 WEEKS OLD; sleeps 4 people; dinette, heating and cook stoves. Compartmts. for 5 people. Original cost $615. Our price $395. Terms. Silver Dome Trailer, 2441 S. Michigan.

SILVER DOME DE LUXE—SLEEPS 5; 2 wks. old; Dinette, toilet, shower, heating, and cook stove; compartments for 6 people; orig. price $1,195. Our price $695. Terms. Silver Dome Trailer, 2441 S. Michigan.

WILDS TRAILERS — STEEL CHASSIS; sleeps 4. Dealers wanted in Illinois. Terms, rent. 6052 Cottage Grove. Dor. 5543.

KOZY COACH—NEW MODELS, INSULATED; steel chassis; tms., trade. 2411 Michigan.

COVERED WAGONS — FACTORY DISTR. Terms. Trade. Rent. 2440 S. Michigan.

SELLING OUT "TRAVELO" DISPLAY models. 1628 Rand-road, Des Plaines.

HOUSE CAR WANTED. FULL DIS. AND photo first letter. 255 Milton Jct., Wis.

PIONEER TRAILER — 100% INSUL.; built-in toilet; $545-$670. 2640 S. Michigan

SCHULT TRAILERS; TRADE, TERMS, rent. $295 up. 5133 Irving Park.

HOUSE TRAIL.—SLEEPS 4; 3 MTHS. OLD. Barg. $250 cash. Singer, 6047 Seminole.

ROYAL TRAILER COACHES ON DISPLAY 4654 Washington. Mansfield 3464.

"CHERRIO" TRAILERS ARE DIFFERENT Terms. Rent. 5224 N. Clark-st. rear.

FACT. BLT. TRAILER—ACC. 4; ORIGINAL cost, $800; sacr. Address L D 104, Tribune.

WILL TRADE FINE SM. CABIN CRUISING boat for late mod.trailer. Call Mon.Alb.9239

GILKIE—NEW BATHROOM MODEL ON display. 2412 S. Michigan. Vict. 8216.

MOTOR TRUCKS.

For Sale.

PANELS

1935 Chevrolet, 157 in. chassis and cab. dual wheels $465
1934 Ford, 131 in. chassis and cab...... 365
1931 [6] ½ ton panel.....................$75 up
1930 and 1931 Fords, 1½ ton panels; 50 to select from.....................$75 up

LAWDER BROS.
6900 VINCENNES,
1 BLOCK WEST OF STATE-STREET.

DUMPS—STAKES—EXPRESS—

USED TRUCK DEPT. DOR. 2310.
Ruby Has the Trucks
7158 STONY ISLAND-AVENUE.

PICKUPS—PANELS—SED.—DELIVERIES.
Mid-City Trucks Cost Less.
'31 Ford ½ ton panel....................$185
'31 Ford pickup $175
'33 International ½ ton panel.........$295
'35 Dodge 1½ ton panel.................$545
'35 Chev. 131 C. and C. duals.........$450
MID-CITY CHEVROLET, 1147 JACKSON.

Dumps, Stakes, Tractors.
Intern. H. S. 54 dump, hyd. hoist.....$750
Sterling '30 dump 3½ t., hyd. hoist...$750
Intern. B-4 dump, 2 t., wood hoist....$650
75 Others at Rock Bottom Prices.
2630 S. Wabash-av. Cal. 5767.

Dodge 1935 Blvd. Delivery.
Paint, Tires, Body condition just like new. Very low mileage. Sac. for bal. due., $375. Also '34 Ford ¾ ton panel. Sac. for $325. OAK PARK AUTO FINANCE CORP., 4618 WASHINGTON-BLVD. OPEN EVES.

B. & W. Has the Bargains
'30 to '36s—Long and short whlbse. Chevs., Fords, Dodges; panels, stakes, dumps. B. & W. Ford Dlr., 827 W. 35th. Yards 6080.

FOR SALE—
Two Expando trucks for advertising merchandise. Fair condition. Will sell at very low price. Bird & Son, Inc., 1472 W. 76th-street. Vincennes 0060. Call Monday.

CHEVROLET—1½ TON, '33, 157-IN. W. B., chassis and cab, duals, etc.; bargain. "You CAN'T Go Wrong When You Buy From Wright." J. J. WRIGHT. 7701 Stony Island.

FORD PANELS [2]—'33, 4 CYL., ¾ TON; very clean, ready for work. Sac., $285. "You CAN'T Go Wrong When You Buy From Wright." J. J. WRIGHT. 7701 Stony Island.

3 1931 FORD DE L. PANEL DELIVERY, completely overhauled. 1 131 inch wheel base 1931 Ford panel deliv. Will sac. Goldenrod Ice Cream Co., 817 W. 21st.

FORD — LATE MODEL ½ AND 1 TON panels. Excellent shape. Ph. Virginia 0210. AUTOCAR TRUCKS, 1716 W. Pershing-road.

DODGE—1935 ½ TON PANEL, $145 DOWN. MANY OTHER MODELS. Nelsen-Hirschberg, 5133 Irving Park.

1931 FORD DUMP, WOODS HYDRAULIC hoists, duals, 4 yard body; bargain. 3148 OGDEN-AVENUE.

REPUBLIC 1½ TON, STAKE; TIRES GOOD, motor running condition. Must sell cheap. 5301 SOUTH ASHLAND-AVENUE.

'32 FORD 4 CYL. 1½ TON PANEL; LONG wheelbase, perfect condition; reasonable; private party. Fairfax 0060.

2 WHITES—11 FT. STAKES; AUTO CAR dump pneu. B-4 International, 34x7; 185 inch wheelbase. 1714 S. Halsted-street.

½ TON PANEL FORD 1934; A-1 CONDITION. RADCLIFFE 5611.

HOME FURNISHINGS.

(See Also Household Appliances.)

Furniture and Dept. Stores.

Grand Rapids Factory and Furn. Mart Samples at Tremendous Discounts.

OPEN EVENINGS.

2 pc. living room sets, all styles..$17 to $90
Large comfortable lounge chairs.. 6 to 19
Pull up chairs, large selection.... 3 to 12
3 to 7 pc. bedroom sets.......... 19 to 99
7-8-9 pc. dining rom sets.......... 25 to 95
Twin studio couches, special...... 8 to 24
5 pc. dinette sets.................. 6 to 25
Twin and full size wood beds..... 4 to 10
Odd dressers, chests, vanities, buffets, china closets, dining tables.. 6 to 19

RUG BUYERS, ATTENTION!
9x12 colonial, modern, oriental and Chinese designs..........$ 7.75 to $45
9x12 solid tone rugs.......... 17.00 to 39

201 E. OHIO-ST.
SECOND FLOOR. PHONE DEL. 9020. 1 Blk. East of Michigan-avenue at 600 North
OUR WEST SIDE SHOWROOM
4750 Washington
AT CICERO-AVENUE. COLUMBUS 9609.

471 E. OHIO-ST.
END OF OHIO-ST. AT THE LAKE.
Open Today, Sun., 11-6 P. M.
FURN. MART SAMPLES
COMPLETE OUTFITS.
SAVE 40 TO 60%
3 ROOM OUTFIT, $169
4 ROOM OUTFIT, $249
Parlor, Bedrm., Dining Rm. Sets, $29 to $89. Studio Couches, Dinette Sets, Occ. furniture, springs and mattresses, ½ off. Rugs and carpets at mill prices. HUDGIN. TERMS. DEL. 5824.

FACTORY DISTRIBUTORS
Save Up to 60% on Samples.
$60 Parlor Sets, now......................$29
3 pc. Walnut Bedroom Sets.............$32
7-8-9 pc. Dining Room Sets.............$35
9x12 Wilton Velvet Rugs.................$16
Twin Studio Couches......................$14
5 pc. Oak Breakfast Sets.................$12
OPEN EVES. 10 P. M. SUN. 5 P. M.
4535 WASHINGTON-BLVD.
CREDIT IF DESIRED.

AT HALF PRICE. OPEN TODAY TILL 6.
Furniture Mart Samples
2 PC. PARLOR SETS............$29 to $69
7-8-9 PC. DINING SETS........ 29 to 89
3 PC. WAL. BEDRM. SETS....... 39 to 69
OAK AND WALNUT DINETTE.... 10 to 29
RUGS, $9 TO $39. CASH OR TERMS.
4453 W. MADISON

BEAU. PAR. SETS, $29.95; $1 DN., $1 WK. A. B. C. Storage, 2525 Madison. Op. eves.

Central.

AUCTION
TUESDAY, SEPTEMBER 8TH, 2:00 P. M. AT OUR SALESROOMS. 229 SOUTH WABASH-AVENUE.

HOME FURNISHINGS.

South Side.

7090 COTTAGE GROVE.
[COR. 71ST-SOUTH CHICAGO-AVENUE.] FURN. MART AND FACTORY SAMPLES.
MOD. PAR. SETS; VAL. TO $119........$39
MOD. BEDRM. SETS; VAL. TO $129..$39
MOD. DIN. RM. SETS; VAL. TO $98..$39
9X12 RUGS; VAL. TO $69...............$17
3½ ROOM OUTFIT COMPLETE. INCL. RUGS $149; WORTH $500.
2 years to pay. Open Sun.

STORAGE GOODS.
7 pc. dining rm. sets..............$10-$20-$30
3 pc. bedrm. sets...................$19-$29-$39
9x12 rugs ....$10-$15-$25
SAMPLE FURNITURE.
3 pc. modern bedrm. sets...............$35 up
2 pc. modern parlor sets...............$35 up
JOYCE BROS. STORAGE,
5711 S. Halsted. Open eves. till 9.

WE CAN AND WE WILL!
Give you the biggest value in the city of Chicago. We have 3 huge floors of furniture to select from—18 mos. to pay.
9X12 PERSIAN DESIGN RUGS........$8.95
2 PIECE PARLOR SETS..............$29.50
7 PIECE WALNUT DINING SETS.........$25
4 ROOMS MODERN FURNITURE.........$95
Schwartz Bros. Storage,
7012 STONY ISLAND-AV.

WAREHOUSE BARGAINS.
Rockford and factory warehouse samples. 21 lots to be sold complete.
$650 4 room outfit.........................$169
9x12 rugs........$10 Parlor sets.......$29
GOODMAN'S,
6821 S. Halsted-st. Open Eve.

Unclaimed Storage Sale.
4 ROOMS, COMPLETE, $99.
ONLY $10 DOWN. BALANCE TO SUIT.
Allied Storage Warehouse,
4312 COTTAGE GROVE. NO BRANCHES.

Repossessed Sell for Bal. Due
Parlor Sets...$19-$37 | 200 used rugs.$8-$18
Wal. Din. Sets.$19-$37 | 5 pc. Oak dinet..$9.95
Bedrm. Sets...$19-$37 | 4 r. outfit comp...$95
Hundreds of Other Bargains. Open eves.
Normal Furn., 6121 S. Halsted

SEE US FIRST.
Parlor, bedroom and dining room sets....$29
9x12 American Oriental rugs..............$15
NELSON BROS.
6910 COTTAGE GROVE-AVENUE.

Southwest Side.

3½ RMS.—COMPL. FURN., $175; LEASE opt. 6250 S. Mozart, apt. 305. Clarkson.

North Side.

NOTICE TO THE PUBLIC.
Western Furn. & Rug Co., selling 2 floors of furn. and rugs in SCHAULER'S WAREHOUSE at less than 60% of wholesale prices. This includes modern and 18th Century parlor, bed room, din. room sets; Gullistan make, Wilton, imported rugs and carpeting. Complete 3-4 rm. outfits as low as $149. E-Z Terms. No Finance Co.! Open eves., Sun. 4842 N. WESTERN-AVENUE

HOME FURNISHINGS.

North Side.

PUBLIC AUCTION
The entire furnishings of Mrs. Eli J. Sandersen will be sold at unrestricted Public Auction on Sept. 8 at 2 and 8 p. m. at
4818-20 SHERIDAN-ROAD.
Pub. view, Sun. and Mon., Sept. 6 and 7 inc. LYON & HEALY GRAND PIANO. 10 pc. solid walnut [upholstered chairs] dining room suite; 8 pc. twin mahog. bedroom suite; Aubusson sofa; needlepoint chairs; satinwood Louis XV. lamp, tables, desk, and coffee table; 8 pc walnut dinette suites; combination Philco radio, carved cabinet; Steinway Junior piano; grandfather's chime clock.
Fine collection of carved ivory figures 12 ft. 6x21 Mahal 9x12 Ferreghan, 12x18 Lillahan, 9x12 Kermansha, and 50 Persian scatter and hall rugs; sterling silver tea service and flatware; Sevres urns; Meissen and Dresden figures; jade and rose quartz lamps; antique furniture and glassware; paintings by listed masters.
In addition, 10 sofas, 8 dinette sets, 26 easy chairs, 100 pc. set Haviland dinnerware, Frigidaire refrigerator, drapes, and many other unusual objects.
Sheridan Art Galleries,
Arch Shore Auctioneers. Jac Shore.
Longbeach 7671.

REPOSSESSED.
Several lots of good furniture now going at bargain prices. You can make your purchase by simply taking over these contracts and continuing small weekly payments.
$375 3-ROOM OUTFIT $149.
$485 3-ROOM OUTFIT $189.
$575 4-ROOM OUTFIT $245.
This furniture all in first class condition.
WALLEN-FINE FURNITURE CO.,
3300-10 NORTH CLARK-STREET.
BITTERSWEET 2339.

MUST SAC. EXCL. FURN. LK. SHORE RES. Heavy imp. rug, $25; twin bedrm.; Spring-mattress, $50; liv. rm. set, $45; studio couch, baby grand piano, drapes, din. rm. brkfst. set, $8; '33 Pontiac. Dealer. 5416 Sheridan.

Northwest Side.

WAREHOUSE SALE—3 PC. BEDRM. SETS, $15 up; 7 pc. dining rm., $15 up; 2 pc. living rm., $19.50 up. Domestics, Amer., Orientals and Import. rugs, all sizes, $9 up. Open every evening. Sunday until 5. National Van and Storage Company, 2431-33 Irving Park-boulevard.

SACRIFICE 100 BRAND NEW BEDS, INC. Jenny Lind and 4 poster, $4-$5. 75 coil sprgs., mattresses, $4 ea. Twin inner sprg. stud couches, $15. Chicago Bedding Co., 3327 Milwaukee-av. at Crawford. Pal. 1331.

WILL SACRIFICE FOR QUICK SALE, 12 piece dining room suite. Original cost $2,500. Also 250 yards of Frieze carpeting. Can be seen Sunday from 1 to 5 p. m. M. Dry, 5000 North Lawndale. 2d apartment.

STREET WIDENING SALE—PARL., BEDR., din. rm. sets, $25 up. 9x12 new Mohawk rugs, $15; stud. couches, dinettes, stoves, etc. Terms. Home Furn. Mart, 3660 Irving Park.

—BAER STORAGE AND FURNITURE— Par., din., bedrm. sets, $27; 9x12 rugs, $10. Stud. couch, stoves, cash, terms. Open eves. 10 Sun. 4. Baer Storage, 1927 Milwaukee.

ANTIQUE ORIENTAL RUGS, BROADLOOM carpeting, liv. rm. pieces; drapes; sacrif. all. 5648 N. Spaulding, 2d. Key. 5968.

OBLONG DINING RM. TABLE, 6 CHAIRS and server; reasonable. Newcastle 0024.

COMPLETE 3 RM. FURNISHINGS—EXCEL. cond.; reas. Priv. party. 2953 Irving Pk.

VERY BEAUTIFUL 9X12 CHINESE RUG.

...

MUST SACRIFICE BEAUTIFUL FURN. from my 6 rm. apt. Oriental and Chinese rugs, oil paintings, French furn., linen, bric-a-brac, etc. Must be seen to be appreciated. No dealers. Phone Midway 3934.

LARGE SELECTION FURN. & RUG BARGS. Beau. import., domest. rugs, $15-$20-$25. Parlor, bedroom, din. sets, $29-$39. Terms. $400 3 rooms furn., $125; 4 rms. de l.$175 RAPP STORAGE & FUR., 5746 S. Ashland.

——— RUGS—CARPETS—RUGS ——— At our plant, 3,000 yards hall and stair carpets, 50c yd. up. Rugs, $5 up. Grove Rug Cleaners. 6738 Cottage Grove.

EXQUISITE FURN. OF MY APT., LIKE new.; big barg.; wal. dining, 2 wal. bedrm sets, beaut. parl. set, rugs, radio, bar. chair, will sep. Dealer. 6068 Stony Isl., 1st apt.

MUST SELL AT ONCE—9X12 ORIENTAL and several smaller, also dining room suite. 1744 East 71st-place, 1st apartment.

PARLOR SET, DIN. RM. SET, HOOVER Vacuum cleaner, Spinet desk. Other bargs. Available Storage. 7732 Stony Island.

KROY AIR CONDITIONING UNIT WITH 7½ H. P. Lippman Ice Machine. Inspect at Grigsby-Grunow Company, 5801 Dickens-av.

7 RMS. FURNITURE—FINE BEDROOM SET; very cheap. 5421 Cornell-avenue, 10th flr.

SMART OCCASIONAL TABLE, TWIN BEDS, RUGS. PH. HYDE PARK 3699.

AN EXCELLENT BUY CAN BE HAD IN fine furn., oriental rugs. 533 E. 60th-st.

LIVING RM., BRIC-A-BRAC, BEDDING, desks, china, etc. 4737 Drexel. Oak. 0210.

BEAUT. DAVENPORT, BEDRM., LOUNGE, chairs, lamps, wrought iron marble top table, hanging mirror, studio couch, end tables. 3730 Lake Shore-drive. Apt. 16-A.

4 ROOMS FURNITURE, PIANO, BEDroom set, odds, etc. Sacr. Priv. party, 4611 North Rockwell-street, 1st. Irving 4611.

FURN. FOR 3 RMS., EXCEPTIONAL BARG. Sell separtor, including 2 wheel chairs. Pollock. Superior 4701.

HIGH CLASS 8 PC. DINING RM. SET, COMplete living rm. furn., lge. G. E. refrig.; all in perfect condition. Delaware 7695.

GENUINE KERMANSHAH RUG, SIZE 10' 6"x14' 6". Price $450. Apply Mgr., Barry Apartments, 3100 Sheridan-road.

— RUG BARGAINS, NEW AND USED — ORIENTALS AND DOMESTICS. SOUHAMI. 5063 KENMORE.

COMPLETE FURNISHINGS 4 ROOMS, whole or part; orinetal rugs, grand piano. 5820 Kenmore-av., Apt. 701.

COMPLETE FURNITURE—BEDRM., DINING rm., and living rm. suite; sacrifice. 900 Winona-street, 2d. Ravenswood 8053.

— STORAGE FURNITURE AND RUGS — KANE STORAGE CO. 2034 LINCOLN-AVENUE. OPEN EVES.

HUNDREDS OF FURNITURE AND RUG bargains. Nelson Bros., 6310 Broadway. Open evenings and Sundays.

DAVID STORAGE, 3238 LAWRENCE-AV.— Furniture and Rug Bargains. Terms.

VEL. LIV. RM. SET, $65; ODD CHAIRS, tables, rugs; bedrm. set, $50. Bri. 1225.

HOME FURNISHINGS WANTED.

J. MENDELSSOHN, 423 South Wabash-av.

FAIRFAX 2835
BEFORE YOU SELL.
PHONE McLAUCHLAN.
WE PAY MORE FOR USED FURNITURE, RUGS, ETC. ENTIRE CITY SOLICITED.

Drexel 6006
WE WILL PAY HIGHEST PRICES FOR GOOD USED FURN. AND RUGS. Will CALL ANY TIME—ANYWHERE.

Kedzie 1300
We pay more cash than any dealer for furniture, rugs, sewing machines, grand pianos, etc. Call us. Odd pieces or entire flat.

LAKE VIEW 1071.
NORTH SIDERS PHONE US.
Just starting business; highest cash paid for several pieces or entire flats. Call day or night.

PHONE ROCKWELL 6900.
BEST CASH PRICES FOR FURNITURE, RUGS, SEWING MACHINES, AND GRAND PIANOS.

LAWNDALE, 0409—HIGHEST PRICES FOR 1 piece or whole house full of furn., rugs.

ENGLAND HAS ITS CARNIVAL QUEENS, TOO

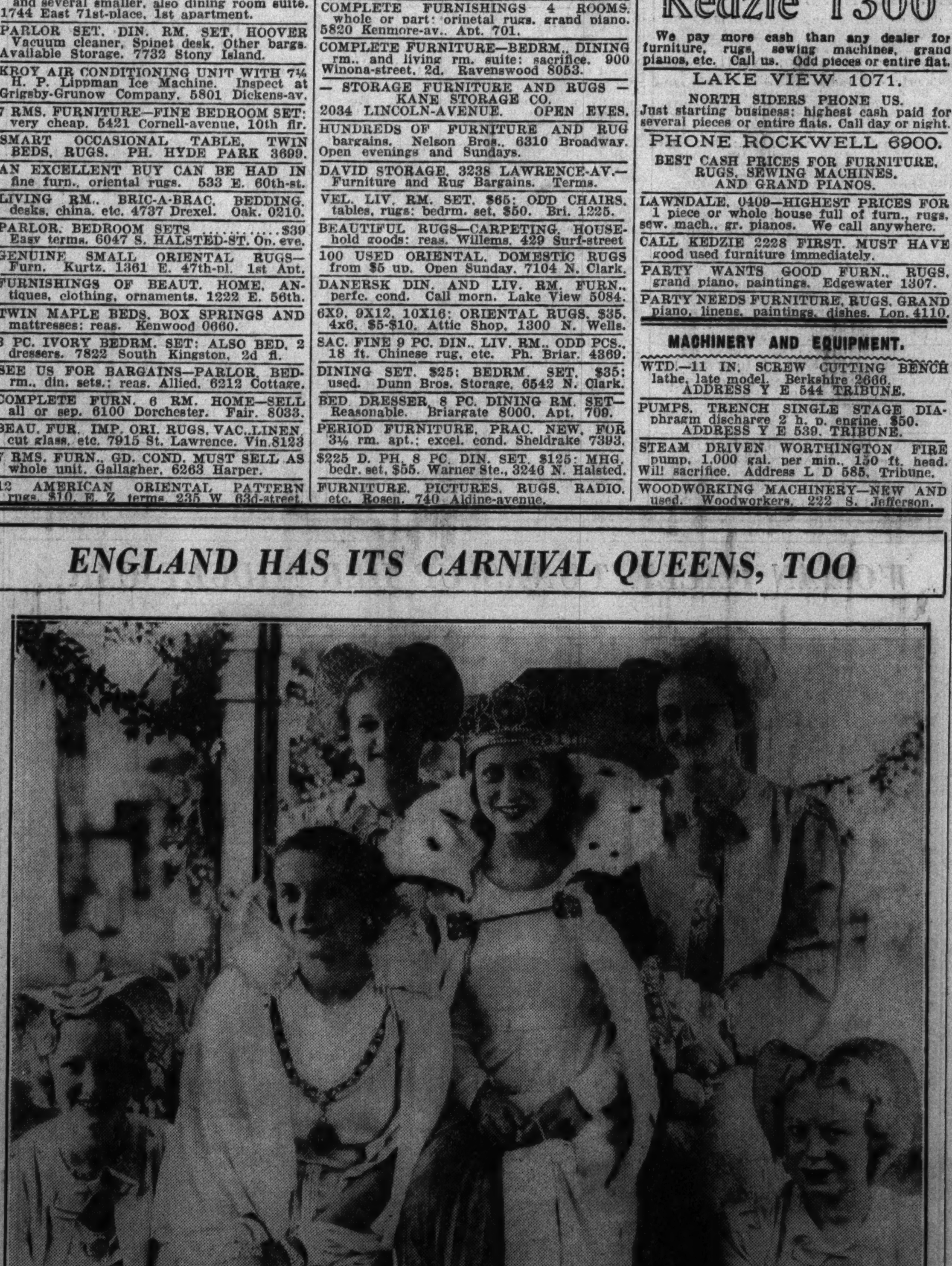

Miss Frances Haywood, queen of the carnival week at Southend, England, is surrounded by her attendants as she takes her place in a six mile long carnival procession. Tens of thousands watched the parade.

[Acme Photo.]

MACHINERY AND EQUIPMENT.

AUCTION AUCTION
By order of The General Holding Corp., we will sell at absolute Public Auction
FRIDAY, SEPT. 11, 1936,
11:00 A. M. [DAYLIGHT SAVING TIME] ASSETS, GOOD WILL, TRADE MARKS, ETC. OF
The Wiebel Brewing Co.
[Bankrupt]
270 LEGION ST. NEW HAVEN, CONN.
Modern Brewery Machinery Equipment and Real Estate
Valued at Over $1,100,000.

2 Complete Bottling Units, Automatic Labelers, National Pasteurizers, Bottle washers and soakers, automatic Crowning machines, Fillers, Jacketed Copper Brew Kettles, Malt Bins, Scale and Hopper, Mash Tubs with Agitators, Beer Coolers, Malt Bins and Grinding Mill, Gravity Box and Elevator conveyor, Keg and Bag Elevators, Elevating Machines, Transformers and Motors, Automatic half and quarter Barrel, Barrel and Hogshead washers, Hoop Driver, Electric Bung Dater, apparatus for filling barrels and hogsheads, 3-Arm Rockers, Filter Presses, "Xacto" Registering and Measuring Meters, Mash Washers, Mixing Machine, Carbonators, Heaters and hundreds of other machinery and equipment for High Grade Brewery. Steel, Glass-lined and Wood, Water, Beer cooling, Syrup and Pitch-lined Storage, Fermenting, Carbonic, Gas Storage Tanks. Beer, Rotary, Vacuum, Mash and Ammonia Pumps, quarter, half, full ale and hogshead barrels, 17,000 Cases and 20,000 doz. bottles without print.
A complete Ice Making Plant, Auto Trucks, Wagons and Coupes. Also Real Estate and Office Equipment.
FOR CATALOG OR INFORMATION WRITE OR PHONE
Samuel L. Winternitz & Co.
38 S. DEARBORN-ST., CHICAGO, OR 11 W. 42D-STREET, NEW YORK, N. Y.
Josef Frankel, Inc.,
655 BROADWAY, NEW YORK CITY, N. Y.

ELECTRIC MOTORS — GREGORY "HI. grade, rebuilt" for reliability and economy; all standard makes and sizes; every machine a real bargain backed by a money back guarantee; also choice stock of generators and gasoline engine driven generator sets, arc welders, air compressors, transformers, pumps, platers, V belt drives, fans, blowers, etc. Unexcelled rental and repair service. GREGORY ELECTRIC CO. 1601 S. Lincoln-st., Chicago. [Estab. 1893.]

— — GUARANTEED EQUIPMENT — — for over 30 years we have supplied our customers with rebuilt, guar. A. C. and D. C. motors, generators, fans, blowers, exhaustors, pumps, compressors. Also unit heaters and special equipment. We buy, sell, rent, repair and exchange all kinds and sizes. ARTHUR WAGNER CO. 701 W. Washington. Monroe 7410. Practical Engineers for 30 years.

CONTRACTOR SELLING OUT USED EQUIPment; mortar mixers, concrete mixers, 7 ft. capacity carts, hoists, pumps, saw tables, Fairbanks-Morse gas engine, type 2, 10 h. p. woodworking machine, American, Model 3 No. 10, steel frame, no power; threading machines, various sizes, hand operated ratchet type; other items. No dealers. ADDRESS Y E 542, TRIBUNE.

PRECISION INSTRUMENTS PURCHASED from Grigsby-Grunow Co. ...

MUSICAL INSTRUMENTS.

Pianos and Players.

Save Money Buy Direct from Factory Branch Store

Brand New Wurlitzer Made Grands, ONLY $295
TERMS, $10 DOWN, $2 WEEKLY.

Also following Reconditioned Grands:
Steger—Walnut case $125.00
Houston—Fine tone 149.50
Bellman Reproducing 189.50
Apollo—Beautiful case.................. 345.00
Wurlitzer & Sons—Like new 395.00
Kurtzmann [used three months] 495.00

And several other Grand Pianos at Big Reductions. Old Uprights in exchange. Many used Uprights and Players, $18 and up.

WURLITZER'S
111 South Wabash-av. [at Monroe-st.] World's Oldest and Largest Music House.

Positively Last Day
Open Sunday 1-6 P. M.
GIGANTIC DISPOSAL SALE AT
KIMBALL FACTORY
OF ALL USED PIANOS.
WE MUST CLEAR OUR FACTORY FLOORS AT ONCE IN PREPARATION FOR FALL SHIPMENTS.
Used Grands from $125
New Grands from $238
USED SMALL UPRIGHTS, GUARANTEED, FROM $95.
NEW SMALL UPRIGHTS, LATEST STYLE, $148.
200 Used Uprights $10 Up.
TERMS: ONLY $1 WEEKLY.
Kimball Factory Warehouse,
2611 S. California-avenue,
CORNER OF 26TH-STREET, 2700 WEST.

THIS WEEK'S SPECIALS
IN OUR USED GRAND PIANO DEPT.
Kimball ....$285 | Osborn $165
Gerold ....$250 | Underwood $225
Fuehr & Stemmer.$85 | Knabe $465
Cable Nelson ...$325 | Mason & Hamlin.$785
A. B. Chase Concert Grand, condition like new, fine stage piano $785
CABLE PIANO CO.,
WABASH & JACKSON. OPEN EVENINGS.

— — MUST POSITIVELY CLOSE OUT — — TODAY, SUNDAY, WITHOUT FAIL. $185 PAYS BALANCE DUE ON $675 WELL KNOWN MAKE GRAND PIANO. ALSO $285 PAYS BALANCE DUE ON $750 KIMBALL MADE GRAND PIANO. You continue small $2 weekly payments. MUST DISPOSE OF IMMEDIATELY. See or phone Mr. Jahncke, Harr. 4010. TODAY, SUNDAY, 1 TO 6 P. M. W. W. KIMBALL CO., 306 S. WABASH.

TERMS OF SUBSCRIPTION OF THE TRIBUNE

Clubs
Fashions

Chicago Sunday Tribune
THE WORLD'S GREATEST NEWSPAPER

Women's
Features

SEPTEMBER 6, 1936.

Beautiful Children

Patricia Joyce Johnson (at left), 4 months old, is the adopted daughter of William H. Johnson, superintendent of schools, and Mrs. Johnson, of 914 Lafayette parkway.

Clara Belle Hoglund (below) is the 2 year old daughter of Mr. and Mrs. G. S. Hoglund of 8119 Merrill avenue.

TRIBUNE STUDIO PHOTOS

Guy Bentham Maxfield, 3 years old, is the son of Mr. and Mrs. Guy Maxfield of 284 Garfield avenue, Galesburg, Ill.

Fall Styles Go Sophisticated for Evening

Gleaming Satins, Suave Velvets Vie for Honors with Dazzling Metallics.

By Rhea Seeger.

GLEAMING satins, suave velvets, and glimmering thin metallic materials are irresistible after weeks of summer nets, drooping chiffons, and naive, printed cottons. New dinner and dance clothes are form fitting, with streamlines that intrigue the cruising shopper. They are dresses fitted and styled so as to make the most phlegmatic soul discontented until she has added one or two of them to her wardrobe.

The first collections have distinctive models that will not be duplicated later in the season.

Dinner clothes are increasingly practical. They manage to lead a double life because so many of them are made with detachable jacket tops that have complete dresses under them, dresses that may be worn without a jacket, or with others of different colors and fabrics. Tunic affairs are just as plentiful in these late arrivals as they are in the early fall, thin daytime wools and tailored silks. They are designed for every streamline, from short to tall, willowy silhouettes.

Black Satin Again Is Leader in Fall Styles.

Black satin, as usual, crowds out other colors, unless it is the newest of ink blue, a blue with quite a bit more light and life than navy. Fitted satins that sweep the floor or swirl around the ankles, with fullness introduced just below the hipline, with high front necklines subtly draped, and with deeply cut-out backlines, come with enchanting little fitted jackets of white silver. The jackets have flip little peplums, the briefest of sleeves, tiny velvet faced revers, and fold-over collars, also covered with velvet. Tiny, covered buttons streak down the center front and keep them snugly fitted to the ribs. Or you will find tops with sleeves and tie belts. They are made of the same shimmering silver white material, but are sans velvet trim.

Brand new velvet outfits are romantic things—beaded, trimmed with white ermine fur, or rhinestone buttons, or teamed with tunics of lovely metallic brocades. There really are so many exciting new dinner clothes that we had a bad hour or two trying to select five winners for the week. Those sketched are so new we had to take them from the express boxes.

At the upper left . . . A flared velvet skirt of Lyons velvet fits smoothly around the hiplines—the flare doesn't begin until almost the kneeline. Dull, metallic brocade in stunning, wide-striped pattern fashions the peplumed top. Around the waistline is a silver braided belt that ends in two contrasting colored long, long silk tassels, one in sapphire blue, the other of wine red. These reach the floor if you tie them without a bow.

Gold Is the Trim on This Velvet Dinner Dress.

Upper center. . . . Gold dots are spattered all over this black velvet tunic costume. Puffed short sleeves, a shining, gold lether belt, and a long, fitted tunic peplum contrast with the simple, straight skirt. And the skirt is slit at the sides for freedom. It's a slick dinner outfit and ideal for Sunday night parties.

Upper right. . . . As new as another revolution somewhere in Spain is this *o-so* fitted streamline gown fashioned of platinum satin, which shimmers like moonlight on the water. There's no belt . . . a new idea you're going to like. The short, slightly puffed sleeves, shirring, and decorative clips at the front, the buttons down the back, and the row of seven satin bows all will intrigue you. Last, and appealingly feminine, is the short train that is so easy to manage.

Lower left. . . . Tiny rose pink beads are used by the thousands to embroider long petaled flowers over the tunic top of this black velvet duet. High neckline, short puffed sleeves, quite a bit shorter than usual, are details of the tunic top, and the skirt is as straight and trim as a pencil with the necessary side slits reaching almost to the kneeline. The peplum of the tunic is comparatively straight, with just a suggestion of a flare for proper fashion smartness.

Lower right. . . . Shining black satin that gleams wickedly makes a most sophisticated dress. Again there's the flared long peplum, that straight underskirt, and the down-the-back line to the peplum, where more of the fullness is gathered. Deep vee neckline both at the front and back, and a glittering rhinestone clip for accent, keep the entire costume discreetly but smartly dress parade.

All models sketched are to be found in the new fall collections featured in a boulevard shop in Chicago.

[For information concerning the articles mentioned call Rhea Seeger, Superior 0100.]

AUTUMN DANCE DRESSES

● Above: A flared skirt of Lyon's velvet is combined with a dull, metallic brocaded blouse.

● To the right: Gold dots on black velvet make a slick dinner dress.

● Above: This o-so fitted streamline is fashioned of shimmering platinum satin.

● To the right: Tiny rose pink beads become long petaled flowers on the tunic top of this black velvet duet.

● To the left: Shining black satin makes this sophisticated dress with a glittering rhinestone clip for accent.

A Quarrelsome Child Often Has Nervous Parent

Squabbling of Youngsters May Reflect Lack of Harmony in Their Home.

By Gladys Huntington Bevans.

DO your children quarrel, and have you tried to stop them by saying: "Brothers and sisters should be able to get along together," or by scolding and punishing them?

No adviser can explain the exact cause of quarreling. It is quite a subject, and there are many opinions as to how to deal with it, ranging all the way from, "All children quarrel. They eventually will get over it," to "Children don't have to quarrel. A family can be harmonious if it is properly managed." Both, of course, are extreme views on this problem.

The causes may be almost as varied as human nature itself. In the first place, there's more than one kind of quarreling. There *is* such a thing as *wholesome conflict.* This occurs when tempers are quick, and where children have very different temperaments. Some of these clashes are unavoidable. Quarreling that's spontaneous and short lived might be classed as wholesome conflict. That doesn't mean that these moments don't need a soothing, parental hand.

Children of Different Ages May Not Get Along Together.

Another kind of quarreling that is not a serious kind may arise when children whose ages are different are constantly thrown together.

And then we always must remember that everything we call quarreling necessarily isn't quarreling—like the biting, scratching, and snatching of babies, and wholehearted and loud voiced arguments among the older children.

The quarreling to be concerned about is the kind which leaves lasting effects, which really prevents united family life, and which results in constant antagonism among children.

Unquestionably, the origin of some quarreling can be traced to the state of mind and feelings of parents.

I heard a woman say one day: "My children quarrel terribly. I'm frightfully nervous. Maybe that is why. And perhaps I expect them to help me too much. They don't like work, and I have to be after them all the time. Each one tries to get out of his share and leave it for the other one to do."

Another woman said: "My husband has a violent temper and shouts and quarrels with me, and therefore my children have a poor example to follow."

"I'm tired all the time," said another woman, "and the children's quarreling drives me frantic. I don't see why they can't get along."

Nervous Mother's Condition Makes Children Quarrelsome.

The nervous mother's condition reacts on the children. The ill tempered husband's quarreling has the same effect on his sons and daughters. And the tired out woman is apt to be so on edge that she can't be fair or poised in handling the conflicts that arise. So it really isn't, in many cases, the children who are responsible for the quarreling but, indirectly, their parents.

The matter of mismanagement in general can be responsible for some quarreling. One finds that the discord between children who are reared incompetently and their mother, often is reflected in the youngsters' relations with each other.

The fear that quarrels will sometimes carry over into the adult lives of their children worries some mothers. Given a normal family life, it won't. Often quarreling is a temporary thing, due to a difficult phase of development, or to a trying set of family circumstances.

If one child is more favored, more brilliant, more attractive, the other child may express his resentment by becoming quarrelsome.

So, if quarreling exists in your family, be sure it is real quarreling. If it is, you probably will be able to trace it so some unfavorable environmental condition. When this is changed, the quarreling will cease.

Our leaflet, "Is Quarreling Necessary?" will be sent on receipt of a large, stamped, self-addressed envelope with your request.

Mrs. Bevans' column also appears in The Tribune on Monday and every other weekday.

[Copyright: 1936: By The Chicago Tribune-N. Y. News Syndicate, Inc.]

SEEN AT FLOWER SHOW

Miss Constance Schmidt was snapped at a flower show held recently at Lake Geneva, where she is spending the summer. She is the daughter of Mr. and Mrs. Arthur A. Schmidt.

[TRIBUNE Photo.]

New Crystal Lamps Have Dainty Shades of Silk and Organdy

CLEAR crystal and patterned glass are coming back into high favor for lamps as well as for tableware. Because of their simplicity and their brilliant quality they are particularly nice for the dressing table and the bedroom chest of drawers.

Lamps having crystal bases display shades in soft, pastel pinks, and blues and beiges, the fabrics being silk, organdy, and a material that looks like glorified celluloid.

Marriages Are Increasing; News Is That It's in Reno

MARRIAGES are increasing in Reno, Nev. A total of 3,881 took place there during the first seven months of this year, as compared with 1,520 divorce suits filed.

King Edward VIII.'s Parties Include His Gay Young Friends

LONDON

The small dinner parties which the king has been having at York house have been a mixture of the conservative element which surround the royal household, whoever is king, and the gayer younger element which has always characterized his immediate circle of friends. The duke and duchess of York are usually present, but sometimes their places are taken by the duke and duchess of Kent. [The duke and duchess of Gloucester are at an army post, and cannot be in London as much as the others].

Nearly always at these dinner parties there are Americans present. Lady Cunard of New York has long been a friend of the king and she still enjoys his friendship. Mrs. James Corrigan, formerly of Chicago, is another who figures in royal circles. Her parties have long been among the big events of any season, and her presence among the king's guests is not surprising. Mrs. Corrigan entertained the duke and duchess of Kent recently at Crewe house, which is her home this season. She also recently entertained the duke and duchess of Roxboroughe at Crewe house, which was the young duchess' home before her marriage.

American Legion Auxiliary Has 412,163 Membership

A TOTAL of 412,163 women are members of the American Legion auxiliary. The number of units in the organization is 8,824. The society is composed of mothers, wives, sisters, and daughters of Legion members.

Many women of the upper classes in Korea still wear the beautiful traditional costumes of their country.

English Women Finish Five Years' Sewing for Church

AFTER five years' work 200 women in Winchester, England, have completed for their cathedral 360 kneelers, 96 alms bags, and 100 cushions which bear in colored yarn a history of the edifice and scenes and maps of the diocese.

Titayna, noted French writer, has a private airplane which is licensed to fly in France and England.

Tokio Has Pretty Girls as Hostesses on Its Buses

BUSES in Tokio, Japan, have hostesses whose duties are to help the passengers in, look after their comfort, and assist them when leaving. Only pretty girls are engaged.

A FRIEND IN NEED

By Sally Joy Brown.

HAVE you an accumulation of used playing cards in your home? It might never occur to you that this department could place such articles, but we hope that you won't discard them, because we know a place where they will be appreciated.

The patients in a local tuberculosis sanitarium necessarily must find light amusement to pass the long days, their activity is curtailed, and there are few amusements in which they can indulge. Card playing is a favorite diversion out there, and as the patients are numerous and generally without funds, discarded packs will be appreciated by them.

J. N., a patient, voices the request:

"Dear Miss Brown: Through your column I wonder if you can help the patients here get some used playing cards. We play a great deal to pass the time away, and the cards could be distributed through the different wards. We surely would be grateful for them."

Cards will have to be mailed, as the patients are unable to leave the hospital. The address will be supplied to any interested reader.

Perhaps some reader can help Mrs. M., who writes:

"Dear Miss Brown: May I please ask a little help? I have a baby girl who weighed only five pounds at birth who is now two months old. She needs plenty of sunshine and air, but it is almost impossible for her to get it, as I have no carriage and live in a one room apartment. Since her birth I have been in poor health and I am not strong enough to carry her any distance. There are no parks where I can sit with her in this neighborhood.

My husband has not had steady work for over a year and we barely have enough for food and rent, so have no chance at all of buying even a second hand buggy. Believe me, I wouldn't ask this of you if my need wasn't real. We will be glad to call for it if some reader can supply one for me."

Another mother with a similar need writes:

"Dear Miss Brown: I am a young mother in need of a baby carriage for my tiny baby. She was an incubator baby and has always been very frail. The doctor told me to keep her out of doors as much as possible, but without a carriage it's very difficult to follow orders. My husband works just three days a week, and we have a great many bills to pay since the baby's arrival. We would be grateful for your assistance. MRS. R. M."

This address is on the south side of the city.

"Dear Miss Brown: I wonder if you could help me obtain a kerosene cooking stove. I had a little electric plate, but it burned out. I am a widow with one son who earns just $12 per week, so we have a difficult time getting along. Cooking on the coal stove heats the house terribly and is uncomfortable on warm days. I have a friend who will call for it in her car, if some reader has one to offer. MRS. M. S."

This address is also on the south side.

The following letter comes from a case worker: "May we ask your assistance for the K. family? They are in need of some living room furniture, possibly a couch, one or two chairs and a table will be sufficient. The father and mother are separated and the mother is trying to make a home for her family. Her two daughters are leaders in the community and would appreciate a decent home, but they are of course unable to buy furniture.

"MISS E. G."

Bathroom Fixtures Most Attractive in Less Vivid Shades

BECAUSE the bathroom is such a small room in the average home, and because there are so many other decorative themes to consider first, its color scheme often is planned last. Then, if glazed tiles are chosen for the walls, and if they are in a vivid hue, the room may be ruined.

Sarah M. Lockwood, author of "Antiques," and an excellent book on interior decoration, "Decoration, Past, Present, and Future," offers a few words of caution. "In selecting tiles and fixtures in color," she says, "be sure you are going to want a bathroom in one particular color for a long time. Colored tubs, etc., are exceedingly attractive and hard to resist, but remember that when you put them in they are there for keeps. It is, of course, much safer to select white or cream, and get your color in the wallpaper and paint jobs."

In discussing the use of tiles, she states, "It is amazing how the palest tint, confined to a small space and reflected by glazed surfaces and mirrors will intensify in tone. Even if you do, by chance, select too pale a color, it always can be intensified by using accessories of a deeper tone, which makes a lovely contrast and does not commit you to lifelong regret, because accessories can be changed without too much trouble and expense."

Light, clear yellow [the tint of daffodils], powder blue, delicate coral, lime green, peach, orchid all are delightful colors to use on bathroom walls, but remember to have them pale, not vivid. If you like silver as a contrast to colored linens and curtains, you can choose a washable wallpaper in this metallic tone, and it will give a much prettier effect than paint.

Crossword Puzzle

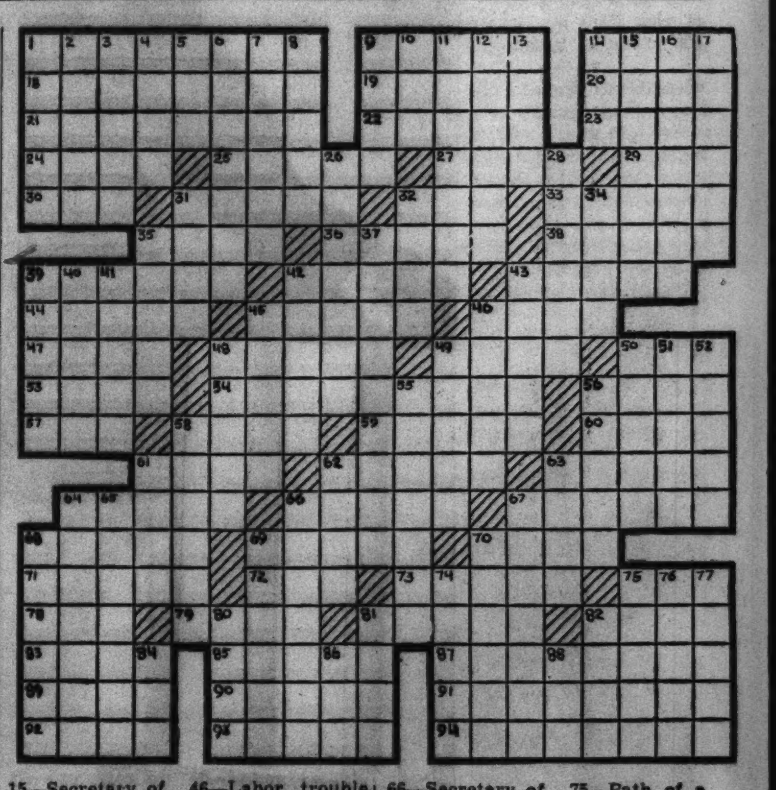

ACROSS.

1—Holiday for laboring classes
9—Secretary of labor, 1909
14—Truss
18—Water plant
19—Turkish decree
20—Restrain
21—Barograph record
22—Secretary of labor, 1921
23—Spirit lamp
24—Wavy [Heraldic]
25—White poplar
27—At the [obs.]
29—Ill-bred fellow
30—Light beam
31—Climbing plant
32—Bustle
33—Town in Ireland
35—Dresses
36—Church officer
38—Booby [Yiddish]
39—Secretary of labor, 1913
42—Natives of Denmark
43—Swindle [slang]
44—Model
45—Grape refuse [pl.]
46—Smoke
47—Below
48—Redish color
49—Attains
50—Drone
53—Nome of Greece
54—Secretary of labor, 1903
56—Part of the face
57—Nap fabric
58—Finale of a sonata
59—Stutters [Scot.]
60—Shower
61—Operates
62—Looks after
63—Wading bird
64—Worship
66—Pains
67—Spanish chaperone
68—Pilfer
69—Seed covering
70—Omen
71—In that place
72—Noah's ship
73—Neck [prov. Br.]
75—Often [poetic]
78—Tear
79—Toil
81—Nawab
82—Lake
83—Part of a pulley
85—Grate
87—That may be agitated [rare]
89—Employer
90—Finnish poems
91—Native of Canada
92—Male deer
93—Worms
94—Labor

DOWN.

1—Laboring class collectively
2—Pineapple
3—Defiant [Scotch]
4—Musical instrument
5—Piece of cloth
6—Prove [law]
7—Climbing fish
8—Mandarin's residence
9—Nest
10—Constellation
11—Madras measures
12—Redactor
13—For fear that
14—Land measure
15—Secretary of labor, 1904
16—Mosque tower
17—Fillet
26—European fish
28—Tidal waves
31—Ore washing vessel
32—Units
34—Secretary of labor, 1930
35—Chinese measures
37—Severe
39—Broader
40—Images
41—President of Coal Miners' union
42—Indian millet
43—A kind
45—State of mint
46—Labor trouble
48—Scotch pancake
49—Alleys [Scot.]
50—Japanese author, 1850-1904
51—Labor organization
52—Spiritual nourishment
55—Tree serpent
56—President of A. F. of L.
58—Shore bird
61—Vociferate
62—Job
63—Large
64—Thirsty
65—Used in deeper parts of the sea
66—Secretary of labor, 1933
67—Loosen [obsolete]
68—Secretary of labor, 1906
69—Seaport in Asia Minor
70—Rallying cry
74—Reckoning table
75—Path of a planet
76—Thread-like
77—Tiny
80—Monster
81—Promontory
82—Builder of St. Louis bridge
84—Unit of work
86—River in England
88—Greek letter

[Answer on page three.]

Special Offer to PILE SUFFERERS
Private formula ointment used by the McCleary Clinic, as part of its regular treatment of rectal cases. May now be used in your home. It soothes and gives much temporary relief. Large trial tube sent to any rectal sufferer for 10¢ to pay postage and incidental charges. THE McCLEARY CLINIC, 614-A Elms Bldg., Excelsior Springs, Mo.

Literary Lions on Program of Writers' Group

Rachel Field, Lionel Wiggam and Others Address Meetings During Season.

LEAFING through the programs of women's organizations for the coming year, that of the Friends of American Writers attracts attention as outstanding.

This literary, philanthropic, and social organization will begin its year on Oct. 14 with a tea at which Lionel Wiggam will read from his recently published poems, "Landscape With Figures." The party will be held in the Chicago Athletic association, and the hostess will be the president of the organization, Mrs. Frederic H. Bradshaw of Oak Park.

MRS. FREDERIC H. BRADSHAW.
[Rayhuff-Richter Photo.]

Rachel Field, author of "Time Out of Mind" is to be the speaker at a luncheon meeting Oct. 28. On Nov. 11 Sterling North will speak on "The Midwestern Renaissance" and in December Garrett Leverton will lecture on "The Contemporary Theater."

Helena Carus whose book, "Artemis, Fare Thee Well," won several awards will speak in January, and Edward J. O'Brien, whose yearly selection of the best short stories is widely known, will be on the February program. "The Next Step in Literature" is the topic chosen by Dr. Ludwig Lewisohn for March 24. Zona Gale will address the final luncheon meeting in April.

Literary Teas to Be Held Each Month.

In addition to the luncheon meetings on the fourth Wednesday of each month, a literary tea will be held every second Wednesday. The Friends of American Writers is fifteen years old this year, and in this connection there will be an anniversary party next April. Still another attraction is the benefit lecture for the foundation fund to be given by Negley Farson Nov. 20 in Thorne hall. Mr. Farson's "The Way of the Transgressor" has topped best sellers in nonfiction for months.

The Municipal Art league has cards out for the opening reception of its season from 2 to 5 o'clock, next Thursday afternoon, in the Art institute. Paul Schulze, the league's president, will extend greetings and Mrs. Walter Webster Seymour, well known in the club world, will tell of the organization's activities for the coming year. Then there will be a talk on the Van Gogh exhibit by Elton Breckenridge. Mrs. Maude R. Merritt is chairman of the afternoon.

Illinois Federation Begins Activities.

The headquarters of the Illinois Federation of Women's clubs, 30 West Washington street, will become a beehive of activity again this week. At 10:30 on Wednesday morning Mrs. Willis J. Burgess will preside over the committee that directs the Illinois Federation News, organ of the federation. On Thursday afternoon, at 2 o'clock, there will be a meeting of the state music department, and that morning at 10:15 a meeting of the sixth district board of directors. The Friday schedule includes a meeting of the state legislation department at 10 a. m., the committee of the Park Ridge School for Girls at 10:30 a. m. and the program bureau committee at 1:30 p. m.

The annual elections of the Cook County Council of the American Legion auxiliary will be held at 12:30 p. m. next Saturday at the Medinah club. At the luncheon at noon, past presidents of the council will be special guests. The newly elected president of the state unit of the National auxiliary, Mrs. Fenton Soliday of Wood River, and the newly elected Illinois department commander, Matt Murphy, will be other special guests. Mrs. George Cassidy is the council president.

First Board Meeting of Memorial Group Thursday.

The first autumn board meeting of the Sarah Hackett Stevenson memorial is to be held at 2 o'clock Thursday afternoon at the home, 2412 Prairie avenue. Luncheon will precede the meeting.

The first fall membership dinner of the Central Eleanor club will be held at 5:15 p. m. next Friday in the club dining room, 16 North Wabash avenue. There will be a special membership rally followed by a musical program and the annual candle lighting ceremony, at 7 p. m.

The Central Eleanor social committee is planning a picnic and beach party to be held next Saturday in Wilmette. The league alumnæ will entertain the juniors.

LEND AID TO COUNTRY FAIR

Miss Grace (left) and her sister, Miss Virginia Graver, are members of the Ridge Service Guild auxiliary of Beverly Hills, which is sponsoring an old fashioned country fair at the Ridge Country club this fall. For two days, Sept. 25 and 26, the club will be "en fete." Proceeds will go to the Morgan Park Home for Dependent Children.
[TRIBUNE Photo.]

Premier Blum's Wife Acts as His Secretary-Chauffeur

MME. THERESE PEREYRA BLUM, wife of Leon Blum, France's new Socialist premier, acts as his secretary and chauffeur. She worked as a nurse in a military hospital in Paris for four years during the world war.

THROUGH THE LOOKING GLASS

By Eleanor Nangle

A Girl May Know Calculus, but Should Remember Cold Cream's Study, Too

SO you're going to college?

Well, we'd hate to put cold cream above calculus, or to whisper that it's more profitable for a girl to know the fine points of perfumes than the complications of political science, but we do say you should approach the campus gates armed with sound theories about making the most of the looks the Lord gave you! College will be much more fun if you do.

In this age it's considered just about inexcusable not to look well. Beauty doesn't count. It's the build-up for your own style that is everything.

First of all, you must know your own type. That's the secret, in a nutshell, of knowing your beauty onions. Once you learn how to dress, how to make up, yes, even how to act, in the fashion that dramatizes your own style you're well set.

Stick to Your Own Style of Beauty.

But be sure you stick to your own style. Don't try to take any one else's—even your favorite movie star's. It won't work. There will be false notes all over the picture.

This beauty knowledge takes observation, experimentation, and advice. Some day such advice will be available to the school girl. One college has it already in the person of a trained beauty consultant whose beauty clinic, or studio, is a classroom used for private interviews.

The smart college girl of today passes up makeup pretty much during the school day. Powder and lipstick are worn, but elaborations are considered as incongruous as French heels with knitted frocks. Hair styles are simple and—we hate to use the word, but it's the only one—girlish. It's no longer smart to try to look older than you are, or to swish through school putting on the heavy sophistication act. You look and act your age, or, better still, a little less. For evening, of course, you want all the glamor good taste allows, but the current fashion is for the glamor of the moonlight and roses order rather than sophistication.

Grooming's Important Even If School Isn't Co-ed.

Grooming is important, whether your school is co-educational or otherwise. You have four years in which to build beauty by good beauty habits. Don't slip up on the weekly manicure, the nightly application of hand cream, the daily half hour of hair brushing, and the faithful creaming that keeps skin soft and supple. And make a vow that cleanliness will be your god. You're old enough now to make slackness on that point unforgivable, and you should also be smart enough by now to realize that cleanliness pays good beauty dividends.

Your beauty kit for college needn't be elaborate. Here's a list that should be quite sufficient.

One cleansing cream.
One emollient cream.
Hand cream or lotion.
Six powder puffs.
One powder brush.
Complete manicure kit.
Toilet water in a light scent.
Two perfumes, one for day and one for evening.
Bath salts or oil in a fresh scent.
Deodorant.
Naii and bath brush.
Stiff hair brush.
Razor.
Cleansing tissues.
Complexion brush.

Your makeup aids, of course, will be selected according to your own knowledge of your own needs. If you're pale-lashed you'll pack mascara. If you know how to use it you'll tuck in a bit of eye shadow for evening use. You'll know your best bets in the way of powder, rouge, lipstick and foundation. Take them all.

But use them with a deft hand directed by an artistic eye. The college standard of good looks is a high one, and it's better to err on the side of moderation than extravagance.

[For information concerning these products, telephone Eleanor Nangle, Superior 0100, or write to her in care of The Tribune.]

Eleanor Nangle, "through her looking glass," sees everything that is new in the fascinating realm of beauty aids, and tells you about them daily in the Chicago Tribune.

The girl starting off to college should go armed with a beauty kit and with sound theories about making the most of her good looks. Beauty isn't important. But the build-up of one's own type is.
[TRIBUNE Studio Photo.]

HELPING TO PLAN FAIR

Mrs. Henry M. Kline III. is a member of the committee in charge of an old-fashioned country fair to be given by the Ridge Service Guild auxiliary of Beverly Hills on Friday and Saturday, Sept. 25 and 26, at the Ridge Country club. A big tent will be erected on the club grounds for a baby show, a canning contest, and a vegetable and garden show. In another tent will be displayed the real headlight of the affair, movies of Beverly and Morgan Park residents at work and at play. There also will be games of all sorts, fortune tellers, and refreshments.
[TRIBUNE Photo.]

Piano Most Complex Mechanism in Regular, Daily Use

THE piano has more moving parts than any other mechanism in regular daily use. It has about three times as many moving parts as an automobile. It is the only object in daily use which requires the use of all of the following items in its construction: Many kinds of wood, ivory, iron, steel, felt, woven cloths, lether, rubber, brass, copper, tin, lead, glue, varnish, and paint. Piano manufacturers are the largest users of ivory. Secured only from elephants, 300,000 pounds are imported into the United States annually. An elephant's tusks produce thirty pounds of ivory, enough to make twenty sets of piano keys.

Queen Marie of Rumania Has 1,300 Doll Collection

QUEEN MARIE of Rumania has upward of 1,300 dolls dressed in national and historical costumes.

AIDS BENEFIT PARTY

Mrs. George W. Weatherby III. is a member of the committee in charge of a bridge, luncheon, and fashion show to be given at the South Shore Country club on Oct. 14. The South Shore Service league will give the party as a benefit for the Chicago Maternity center. Mrs. Weatherby probably will be a model.
[TRIBUNE Photo.]

Here Are Some Appetizers to Tempt Palate

Antipasto, Smorgasbord Are Both Spicy, Tasty Preludes to Dinners.

By Mary Meade.

WHAT'S the difference between a canape and an hors d' oeuvre? Between a cocktail and an appetizer?

To clear up slight confusion in the minds of several inquirers, we'll give this answer: A canape is an hors d' oeuvre, a cocktail is an appetizer, but this is not necessarily true the other way round! Hors d' oeuvre is simply the French word for appetizer, and canapes and cocktails are forms of appetizers.

A canape is distinguished by its bread, toast, cracker, pastry, or potato chip base. A cocktail is usually a beverage, but may take the form of a mixture of fruit, sea food, or vegetables with a tart sauce or dressing served in a cocktail glass.

The Swedish appetizer called Smorgasbord, consists of such an array of delicacies that it almost rises from the appetizer class to become a full meal! It is made up of numerous dishes, many of them fish combinations, and usually is placed on a side table from which each guest helps himself before sitting down at the dining table. Smoked and pickled fish, fish salads, cottage cheese and capers, spicy meat loaves, stuffed celery, jellied egg salad, beet salad, mixed pickles and plenty of crisp wafers are usually present. Yes, all at once! It is easy to forget about the dinner course following and to gorge oneself upon Smorgasbord. Remember this if you are planning to dine in a Swedish eating place for the first time.

The Italian Appetizer Is Called Antipasto.

The Italians have a distinctive appetizer, too, called antipasto. This appetizer usually comes to you in an individual serving dish, and the spicy bits of food look so attractive that you hesitate to attack them with your cocktail fork.

A colorful assemblage of pickled carrot, artichoke hearts, mixed pickles, salami, anchovy, slices of beets and tomatoes, and pickled mushrooms may greet you. Most of the vegetables have been marinated in French dressing. It is possible to buy an antipasto assortment in tins, and you may add to it bits of stuffed celery, sliced egg, and a curl of lettuce for serving. This is a simple way of serving a complex appetizer.

You May Serve Some of Delicacies in Smorgasbord.

You may not be interested in serving Smorgasbord in the home—that would be making a great deal of work for you—but you might like to have recipes for several of the tantalizing delicacies which Swedish people like to include in their hors d' oeuvres.

HERRING SALAD.

1 salted herring
2 soft cooking apples
4 medium sized potatoes
5 medium sized beets
1½ tablespoons finely chopped onion.
3 tablespoons vinegar
2 tablespoons sugar
¼ teaspoon white pepper
¾ cup heavy cream, beaten
1 hard cooked egg for garnish

Cut herring into fillets and soak overnight. Dry, bone, and skin, and cut fillets into tiny cubes. Peel and cube cooked potatoes and beets. Cube raw apples. Mix just before serving, adding seasonings. Add cream last. Cream should be whipped until thick, but not stiff, or it will curdle when mixed with the salad. Serve mixture cold on a platter garnished with egg slices.

VEGETABLES IN ASPIC.

6 small carrots, cooked and sliced
1 small head cauliflower, cooked and broken
½ cup cut cooked string beans
1 cup cut canned asparagus
1 cup tiny canned peas
½ cup diced fresh cucumber
3 cups liquor from vegetables
1½ tablespoons gelatin
⅓ tablespoon brandy

Cook the vegetables in slightly salted water and save this liquor, adding the liquor drained from the canned vegetables. Soak the gelatin for 5 minutes in a little of the cooled liquor, and dissolve in the rest of it which is hot. Cool, add vegetables, and brandy. Chill until the jelly is set. Serve on a platter garnished with lettuce and tomato wedges. A bowl of mayonnaise should be served with the salad.

A booklet containing a number of suggestions and recipes for appetizers is available for 5 cents. Address Mary Meade, Chicago Tribune.

Miss Meade contributes daily to the feature pages of the Chicago Tribune, guiding housewives to the best knowledge of cookery, hostessing, and budgeting.

[Copyright: 1936: By The Chicago Tribune.]

Crossword Answer

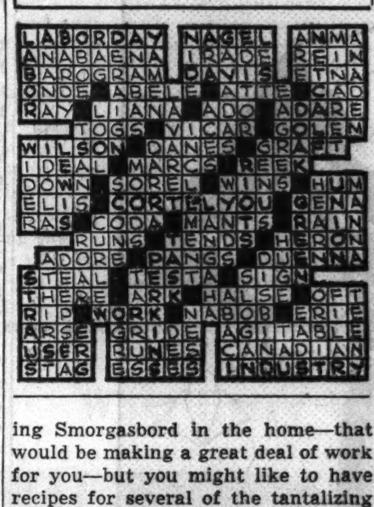

New Jersey Girls Start "Baby Parking" Service

MISS JANET STACEY and Miss June Lilygren of Essex Falls, N. J., have established a "baby parking" service. They care for all children from 2 to 6 years old from 9 a. m. to 5 p. m. for a small fee. Children may be left under the care of these two young women all day if desired. The charges are called for and delivered.

Visit of Mizpah Ends Yacht Season at Harbor Springs

HARBOR SPRINGS, MICH.

The yacht season at Harbor Point was brought to a close by Eugene McDonald's annual visit on the Mizpah to "one of the prettiest harbors I have ever put in at," as he often has expressed it. Besides Mr. McDonald and his two sisters and nephew, Mr. and Mrs. Birt Massie have been his guests on his cruise to Georgian bay. They are headed for North Port, near Traverse City, for a little fishing before returning to Chicago.

Mr. and Mrs. James S. Kemper arrived Monday on their yacht, Geromi, with Mr. Kemper's son, James Jr., and bride, the former Eleanor Kirkland, on board. They have come north to spend the last week of the summer season in this picturesque harbor.

Mr. and Mrs. Walter S. Kirk are spending a few days at the Harbor Point clubhouse.

Mr. and Mrs. Raymond Otis are visiting his parents, Mr. and Mrs. Joseph E. Otis Sr., on their way to their attractive home in Santa Fe, N. M.

Mr. and Mrs. Henry Barkhausen are returning to Chicago next week, as are Mr. and Mrs. Frank M. Gordon and Miss Isabel, Marion, and Evelyn Gordon. Although there are many who are leaving the northern woods, there are those who are fortunate enough to be able to remain for several weeks to enjoy the gorgeous scenery that Indian summer brings.

Mrs. Roosevelt Gets Over 100,000 Letters a Year

MRS. FRANKLIN D. ROOSEVELT receives more than 100,000 letters a year.

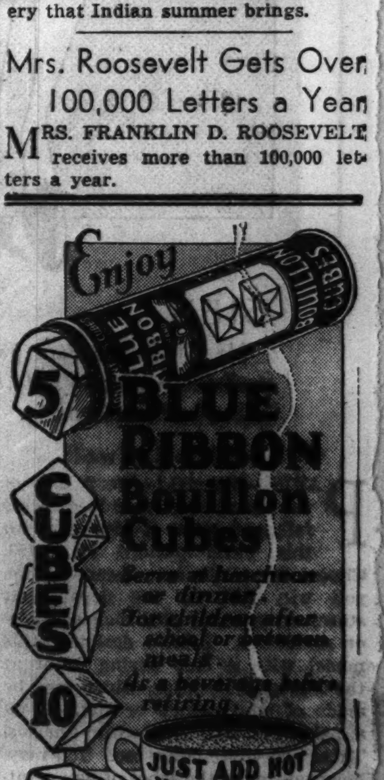

Superior Line of Modern Pieces Makes Debut

Furniture Designed by Kem Weber Features Oyster Wood and Pollard Oak.

"Bringing New Style and Beauty to Old Furniture," a new booklet by Edith Weigle, tells how to change ugly or down at the heel pieces to attractive chairs, tables, etc. Price, 3 cents by mail, 2 cents at the Tribune Public Service offices, 1 South Dearborn street and Tribune Tower lobby.

By Edith Weigle.

ONE of the highlights at the recent furniture show in Grand Rapids was the introduction by a famous manufacturer of a new line of modern pieces designed by Kem Weber. This firm is known everywhere for its distinguished traditional lines. It was a departure when it brought out furnishings for a three room home in modern.

It was felt that the low price and medium price fields were being covered by many manufacturers and that an increasingly good job of design had been available in this field. However, in furnishing the elaborate penthouses and modern buildings designed by the leading architects in the east, it has been necessary, until now, to have special furniture built, with the result that the expense has been prohibitive. This new group brings to the market the same custom built type of furniture produced at less costly prices, possible because of quantity production.

Manufacturers Avoid the Futuristic and Functional.

The makers avoided anything futuristic, or functional. They wanted something livable, comfortable, and made in the best manner of superior materials, but they wanted it completely modern. The designs have been registered in the U. S. patent office, but the influence of the various pieces undoubtedly will be reflected in other work.

The woods used were as follows: "oyster wood," an extremely light bleached wood of grayish tone [bedroom pieces]; English pollard oak [dining room suite]; a combination of the two woods [living room].

Mr. Weber, the designer, also was responsible for the architectural background of the rooms in which the furniture was shown, so the final result was one of complete harmony between the furniture, the walls, and the various accessories.

Design of Dining Room Table an Unusual One.

Of unusual interest is the chest of drawers in the bedroom. An elliptic base support comes to the front of the case and pewter inlaid bars run from the floor to the dresser top. They, in turn, form logical drawer handles as they pass over cups or indentations made in the drawer fronts. The dressing table mirror is so constructed that lights concealed behind it are reflected in front of it, illuminating it in a soft, diffused glow.

The photograph shows a view of the dining room. The table is unique, having inward curving supports of solid wood at either end, instead of legs, and having a piece of mirror glass inserted in the top surface. This glass, when removed, reveals a hollow compartment for flowers. Or it may be kept in place, as in the picture, thus giving an unbroken surface to the table. The table top is beautifully inlaid, the grain of the wood making a marvelous natural design.

Against the back wall is seen the unusual sideboard. It has a spacious cabinet section for china, and immediately above this is a section of wood that looks like a large rectangular block, but that is a series of shallow drawers for silverware. Notice the solid supports that take the place of legs.

The chairs are upholstered in lether and are finished with nail heads. A pair of enormous hurricane shades covering huge candles serve as decorative notes on the sideboard, and are reflected in the long, narrow mirror panel above.

You will observe that there are no draperies and curtains on the windows in this room. Only Venetian blinds are used.

To show how completely uncommercial the manufacturer of this furniture has been, it is, to date, unpriced. Samples of it later will be shown by retail stores throughout the country, and orders will be made on a custom basis for those who desire this truly distinguished type of furniture.

C U S T O M B U I L T

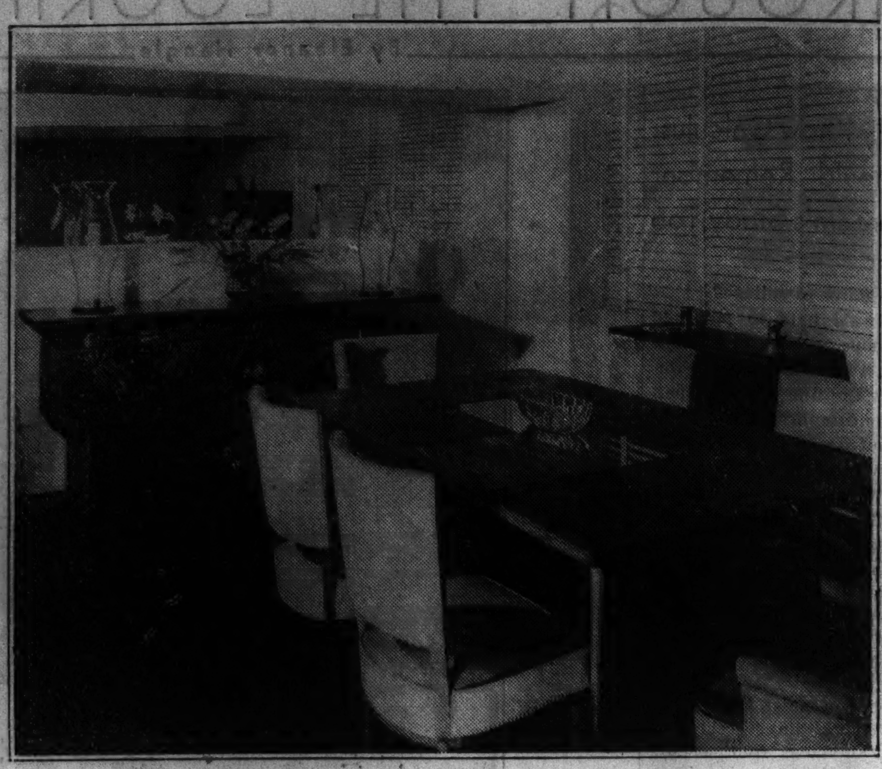

This unusual furniture made a sensational debut at the recent show in Grand Rapids and, together with ensembles for the living and bedroom, it was the talk of the town. Brought out by a famous firm, it was designed by Kem Weber and was made on a custom basis, regardless of cost. It represents some of the best modern ever produced in this country, and will be available to the consumer through retail stores.

Chicago Colony at Bar Harbor Until After Holiday

BAR HARBOR, ME.

Although the annual exodus from Bar Harbor has begun, as is customary in the first week of September, the Chicago colony, for the most part, is staying until after Labor day. Mrs. Joseph T. Bowen has as her house guests at Baymeath, her home in Hull's Cove, Mrs. Frank Hadduck of New York, Mrs. George R. Dean, Mrs. A. A. McCormick, and Miss Louise de Koven Bowen. The Bowen family plans to leave Bar Harbor for Chicago on Sept. 23. Mrs. Louise de Koven Phelps arrived last week for a brief visit with Mrs. Bowen.

William McCormick Blair Jr., who has been staying with his mother at their home in Salisbury Cove, is leaving next week for California, where he will study at the University of California.

Edward McCormick Blair and Bowen Blair will leave soon to attend Yale university, Edward as a junior and Bowen as a freshman.

Deering McCormick of Chicago left Bar Harbor early last week after visiting the Blairs. He went to New York to meet his mother, Mrs. Chauncey McCormick, who returned from Europe on the Queen Mary.

Mr. and Mrs. Charles B. Pike are planning to leave for Chicago Sept. 15 after passing a pleasant season here.

Mrs. Charles Sumner Frost of Lake Forest has at her summer home here her son and daughter-in-law, Mr. and Mrs. Marvin Hughitt Frost and their son Marvin H. Jr., and Charles Bosworth Frost. Also with Mrs. Frost is Miss Virginia Frost. Marvin Jr. is leaving for Asheville, N. C., on Sept. 23 to resume his studies. Mrs. Charles Sumner Frost, Miss Virginia, and Marvin will leave Bar Harbor early in October. They will motor to Chicago, planning to stop in Roxbury, Conn., where Mrs. Frost's sister, Mrs. Alfred Granger, who will return shortly from Europe, has purchased a home.

Mr. and Mrs. Joseph T. Ryerson had as their house guest last week Miss Alice Stimson of Rye, New York. The Ryersons, with their children, the Misses Anne, Mary, and Helen Ryerson, have left for Chicago.

Women Are Barred from Jury Service in 27 States

WOMEN are barred from jury duty in twenty-seven of the forty-eight states in the union.

This Campus Blouse Will Please the College Miss

By Ellen Bruce.

In Phillip Barry's play, "'Spring Dance," which opened in New York last week, the locale was a college town and the young actresses were dressed in the type of outfits worn on college campuses today. Outstanding emphasis was placed on the blouse and skirt motif. Illustrated today is a hand crocheted blouse which is worn with a bright green skirt. The blouse is typical of the crochet models worn by the collegian. The white crêpe sweater has an openwork pattern for the yoke, with a simple crochet pattern emphasizing the slick waist line and high waist band.

The sleeves are done in the same pattern as the body of the sweater, and the high round neck has a slight opening fastened by white bone buttons with a color contrast matching the skirt. If the skirts are not knitted or crocheted they are of fabric in tweeds or woolens, and usually are streamline in silhouette. Chartreuse and green, blue and gray, gold and rust, gray and rust, and chartreuse and rust are favorite combinations. Of course, one always may wear the colors of one's alma mater in a blouse and skirt and be forever in good style on campus.

HOW TO ORDER

If you wish instructions for crocheting the campus blouse with openwork yoke and round neck illustrated today, send 10 cents in stamps or coin to Ellen Bruce, CHICAGO TRIBUNE, Chicago. Be sure to send name and address with your letter.

Collector in France Honored on Birthday

PARIS.

In these turbulent days it is rather a relief to contemplate the career and personality of Edward Tuck, the veritable dean of Americans in France, who celebrated his ninety-fourth birthday recently at his residence near Malmaison. This is only one of Mr. Tuck's several houses in France, another being on the Champs Elysées in Paris, and his winter home is near Monte Carlo.

In spite of his years Mr. Tuck is alert, walks briskly, maintains his fine old-fashioned courtesy, and is loved by all the Americans here as well as by the French. For years he and Mrs. Tuck collected tapestries, old china, furniture, and other objects of great value, and a few years ago a room was set apart in the Petit Palais in Paris, on the Champs Elysées side, to house this assemblage of treasures.

One of Mr. Tuck's hobbies has been the collection of things belonging to Napoleon, and the objects he has brought together, and already given to France, concerning this great genius, are priceless. It is understood that the house in which Mr. Tuck lives at Malmaison and its amazing treasures will be taken over by the French government. During the war Mr. and Mrs. Tuck maintained a hospital at Rueil, which later was endowed and given to the Department of Seine-et-Oise, as well as a school of household arts. A few years ago Paris conferred on Mr. Tuck the rare distinction, until then given only to Woodrow Wilson, of honorary citizenship, and he was the ninth American to receive the grand cross of the Legion of Honor.

Deauville—that is, its Grand Prix—was not quite the lodestone for Americans this year that it has been in recent years. A rival attraction was the exhibition given at the Stade Colombes, near Paris, by the American Olympic athletes. And then scores of Americans are at Salzburg, or the Lido, the Riviera, or starting those late summer-early autumn motor trips when the weather usually is at its best.

Mrs. Charles H. Chadwick, who has been spending the summer on the Riviera, recently gave a dinner for several guests at the Sporting club in Monte Carlo. She is coming soon to Paris to occupy her apartment at the George V.

Gerhard Gade, second secretary of the American embassy in Rome, is on a visit to his parents, Mr. and Mrs. Herman Gade, at their Château du Mesnil-St. Denis. The younger Gades have sailed for the United States.

Paris Pattern Tunic Frock Is Smart in Sheer Woolen

5153

No. 5153—The Paris pattern for this tunic dress is available in sizes 14 and 16, and in 36, 38, 40, and 42 inches bust measurement.

By Bettina Bedwell.

PARIS.—[Special.]—Wear one of the smart new tunic frocks this fall, and make it yourself with this Paris pattern No. 5153. Choose one of the new sheer woolens you will find in the department stores, or a heavy silk such as cloky or matelasse. I have designed this model with a chic flaring jabot at the V-shaped neckline, which may be made of white piqué or silk, if you are the kind who likes white touches. There are white cuffs, too. You may, however, make the jabot of gay printed taffeta and be equally smart, or you may make the neckline simply with big revers.

Why not choose a dark red material for this dress, if you can wear that color? It is one of the best fall shades and beautiful in itself. Black always is good, as is dark blue. Other smart fall shades are rusty brown, deep green, and rust red.

Order for Paris Pattern

Chicago Tribune Paris Pattern,
160 Fifth Ave., New York City.

Inclosed please find $..............
Please send me Paris Pattern No. 5153.

Name ....
Address ....
City ....
Size ....

Name and address should be written or printed clearly on the dotted lines. Include 15 cents in stamps or coin for each pattern desired and mail order to the above address.

Deauville and Riviera Share Parisian Crowd

By May Birkhead.

PARIS

Parisian society, and more particularly its American portion, has been dividing its late summer recreations between the busy beaches of Deauville and the Riviera. The Normandy resort has its usual complement of yachts in the tidy basin, and the villas and hotels show particular animation, because the weather, after having been mournful with continual rain, suddenly blossomed out into splendor.

Both of the villas in Deauville, and at such well known hotels as the Normandy, the Royal, and the New Golf, as well as at the noon and late afternoon apéritif hours on the board walk, at the Ambassadeurs, where there always is much dining, and Chez Brummel, the night club, not to mention the gaming at the Casino, and likewise on the yachts, there is a continual round of entertaining, and celebrities are nearly as thick as leaves in Vallombrosa.

H. Gordon Selfridge Among Visitors at New Golf Hotel.

At the New Golf hotel, high on the hill of Canisy, with a superb outlook over the panorama of the Touques and its green valley, is H. Gordon Selfridge. Mr. and Mrs. A. Kingsley Macomber, who always pay a summer visit to Deauville, where they have their villa, their yacht, and their important racing stable acquired from the late William K. Vanderbilt, are as usual extending hospitality to many guests. So are the Ralph B. Strassburgers, whose villa, La Ferme du Coteau, lies between the race course and the New Golf hotel.

Cannes and Monte Carlo booked an unusually large number of notables when it was understood that King Edward would visit the Riviera. His change of plans did not involve as many cancelations as might have been expected. Mrs. James Corrigan, who always entertains lavishly, has many guests in Cannes and at the Sporting club in Monte Carlo. At the latter place Mrs. C. H. Chadwick of Chicago recently gave a dinner for several guests.

Nicholas Raffalovichs Have Been Visitors at St. Moritz.

The Nicholas Raffalovichs have been at St. Moritz, where Mrs. Raffalovich figured in a charity bridge tournament, winning the first prize with her partner, G. L. Yorgandjoglou. Among the other contestants were Lady Ribblesdale, the former Mrs. Ava Willing Astor, Prince and Princess Andrea Boncompagni, and Mrs. Edmund L. Baylies, all of whom attended a lecture given by Dr. Howard Carter on his discoveries at the tomb of Tut-An-Kamon.

Mr. and Mrs. Howard Linn of Chicago have reached this side for the grouse shooting season in Scotland.

Le Touquet, with its varied resources for entertainment, was the scene recently of a dinner given by the marquis of Queensberry on the occasion of receiving, by air, a large brace of grouse from Scotland. His guests included Count and Countess Haugwitz Reventlow [the former Barbara Hutton], whose necklace of large sapphires was particularly resplendent against her tailored costume of white moire.

This Week in the Garden

Monday, Sept. 7.

Make the lawn now for it is the best time of the year for lawn making. Old lawns may be renovated by chipping up the bare spots, raking to a fine seedbed, and reseeding. Terraces may be sodded if sod is easily and cheaply available, or the surface may be properly prepared, seed sown, and the area covered, after sowing, with burlap or cheese cloth to keep the soil from washing away. Watering is done through the cloth. Crab grass never should be allowed to form seed, for even though the seed does not germinate at once, it may lie in the ground until the following year to form new plants.

Tuesday, Sept. 8.

The small bulbils that are growing on the stems of some lilies may be removed and planted in a coldframe. They will make good plants within two or three years and this method is excellent to increase the supply. Transplant pansies that were sown last month. The plants may be carried over in the frame during the winter. Many perennials may be divided and reset this month, but late blooming types, such as the hardy chrysanthemum, late blooming asters, and similar kinds should be transplanted in spring.

Wednesday, Sept. 9.

Watch for borers when lifting plants. Dahlias are susceptible to these pests. Dig them out of the stems. Wear gloves when digging out poison ivy. Spraying the plants with caustic soda will kill them. This plant has three leaflets and small, whitish, berrylike fruits. If exposed by handling the plants, smear a paste made of cheap laundry soap over the hands and arms. Dig gladiolus corms that are ripened. Save the bulbils that are found clinging to the mother corm for later planting. Keep all plants securely staked.

Thursday, Sept. 10.

Order peonies, or divide old plants. Replace old, worn out soil with new, rich soil for these plants are gross feeders. Do not use too many of these plants on the small grounds, for they are certain to dominate. Do not plant more than two and a half inches below the surface of the soil. Some of the best kinds for general use include Le Cygne, white; Kelway's Glorious, white; Festive Maxima, white with red blotch; Therese, pink; M. Jules Elie, pink; Karl Rosenfield, dark red; Longfellow, dark red. Many varieties are available.

Friday, Sept. 11.

Many perennials may be increased from cuttings of the young growth at this time. Things like rockcress, pinks, and many others may be so increased. Division, however, is the easiest method for the amateur. When buying perennials insist on heavy field grown stock if it is available, for such stock quickly becomes established, and is the most satisfactory. Small, weak stock requires a longer time to develop. Do not allow plants to form seeds.

Saturday, Sept. 12.

Delphinium seed should be sown this month. Sow in rows in a frame and carry through the winter. The plants will be ready for transplanting in spring. These seeds germinate more uniformly when plump and fresh. Prepare to sow some of the hardy annuals this fall, for fall sown seeds make a rapid growth in early spring and give earlier flowers.

[Prepared in coöperation with the Garfield park conservatory.]

THE STAMP COLLECTOR

By Richard McP. Cabeen

Mr. Cabeen will answer questions about stamps, except concerning value. Do not ask where stamps may be sold as the Postage Stamps and Coins advertising section adjoining contains offers to buy and sell. Inclose a stamped, self-addressed envelope for reply.

IN 1869 it was discovered that several values of the first issue of United States revenue stamps had been counterfeited. This led to a series of experiments at the printing house of Joseph R. Carpenter, who had succeeded Butler & Carpenter as stamp printer, and was the reason for a new issue in 1871. From the very start the government had been defrauded of considerable revenue by individuals who washed cancelations from stamps and then resold them for a second use.

To render washing and counterfeiting more difficult, the new series of stamps combined all of the safeguards known at the time, including two-color printing on silk or granite paper sensitive to chemicals used in removing cancelations, etc. The paper was supplied by James M. Willcox of Glen Mills, Pa., and in addition to being marked by a liberal supply of red and blue silk fibers, was impregnated with a chemical coloring matter which would be turned or faded if either an acid or an alkali were used to clean the stamp.

Special Type of Paper Is Known as "Chameleon."

The paper is known by the name "chameleon," and originally was in a light violet shade. Many shades of paper are found today, but all probably are the result of age under various atmospheric conditions.

In addition, Mr. Carpenter's new contract required that the portrait medallions be printed in a fugutive black ink, while the frames were to be in a permanent light colored ink. Perhaps some ruling also was made on the method of canceling, because cut and punched cancelations are much more common in this and succeeding issues than they were in the first issue. The stamps of this issue correspond in size to those of the first issue, but, of course, are without the definite titles used on the latter.

Machinery Installed for the Printing of Bicolored Stamps.

Machinery was installed for printing the bicolored stamps in one operation, but this could have been used only a little, since nearly all of the stamps are off center. This lack of centering, supplemented by the fact that several values occur with inverted medallions, proves that many or all values were printed in the ordinary two-operation method generally used for bicolored stamps.

The documentary stamps of the second issue come in thirty-one values, ranging from 1 cent to $500, and include many odd values covering the exact tax on various documents. All values are bicolored with blue frames and black vignettes, except the $200 and $500 stamps, which are in three colors, the former being blue, black, and red, and the latter black, green, and red. Ten of the more common values exist with inverted vignettes.

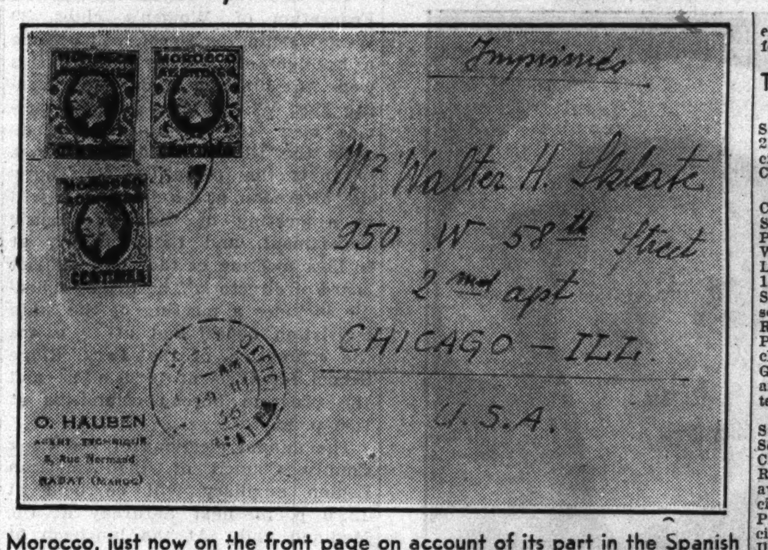

Morocco, just now on the front page on account of its part in the Spanish rebellion, has no stamps of her own. This cover with British stamps overprinted for use in Morocco has been loaned by Walter H. Skleate of Chicago. Notes on the various stamps used in Morocco will be found in an adjoining column.

A design was engraved for a $5,000 stamp, and proofs exist, but no stamps ever were printed or issued.

Morocco Has No Stamps of Her Own; Britain Issues Four.

Morocco, although comprising a vast region in northern Africa and nominally ruled by a native sultan, has no stamps of her own. The country is dominated largely by the Spanish and the French, both of which issue stamps for use within their zones of influence. Great Britain issues no less than four sets of stamps to supply the postal needs of her citizens. One of these, inscribed "Morocco Agencies," is for use throughout the country, others are for use in the Spanish and French zones, and a fourth for the international city of Tangier. Prior to the world war, Germany also issued stamps for the use of her nationals in Morocco.

Stamp Notes.

The design of the Susan B. Anthony stamp uses a portrait bust of Miss Anthony which was modeled by Miss Adelaide Johnson of Washington, D. C. It is understood that the selection of the sixteenth anniversary of the ratification of the nineteenth amendment, as the date for issuing a stamp, was based upon the idea that "suffrage for women" should be commemorated while it still is a fact, and that no one can tell what the future may hold.

Stamps at the Hobby Show.

O. C. Lightner, managing director of the annual Hobby show, has announced that a cash prize of $75 will be awarded to the stamp club and $50 to the cover club making the best exhibits in their respective classes. Ribbons for all prize winners will be handed out at the beginning of the show instead of during the closing days. This year's show will be at the Stevens hotel from Oct. 19 to 24, inclusive.

Cachets and Covers.

Edward E. Bryan, box 304, Albany, Ore., will apply two cachets on the sixty-fifth anniversary of the Chicago fire. Send two stamped, addressed envelopes by Sept. 20, with 2 cents in coin for forwarding. One cover will be mailed from Chicago, the other from the U. S. S. Chicago.

The Parker Cachet system, 401 South Michigan street, South Bend, Ind., will sponsor a cachet for the 160th anniversary of the execution of Nathan Hale. Send stamped and addressed, 6¾ size envelopes, by Sept. 17, with 1 cent additional forwarding fee for each envelope desired. Commemoratives appreciated.

Cachets sponsored by Edward Mezwin, 57-25 69th place, Maspeth, N. Y., include the following: Sept. 13, Battle of Baltimore; Sept. 14, Death of William McKinley; Sept. 16, Tercentenary of Harvard University; Sept. 16, Battle of Antietam, and Sept. 26, Death of James A. Garfield. Send covers, ready to go, with 1 cent forwarding fee for each cover desired.

The Bulletin Board.

Sunday, Sept. 6—2 to 10 p. m., Sunday Stamp bourse, 107 West Washington street; 2 p. m., Cicero and Berwyn Philatelic society, room 1, 6200 West Cermak road, Cicero, Ill.

Monday, Sept. 7—8 p. m., Lincoln's Home Collectors' club, Abraham Lincoln hotel, Springfield, Ill.; 7:30 p. m., Green Bay Philatelic society, Merrill studio, 228 North Washington street, Green Bay, Wis.; 7 p. m., Larrabee Y. M. C. A. Junior Stamp club, 1508 North Larrabee street; 8 p. m., North Suburban Philatelic society, Elm Place school, Highland Park, Ill.; 8 p. m., Park Ridge Philatelic society, Pickwick building, Park Ridge, Ill.; 8 p. m., Chicago Cover club, 422 N. Le Claire avenue; 8 p. m., Garden Stamp club, Auditorium, Sedgwick and Sigel streets; 8 p. m., Kenosha Philatelic society, Dayton hotel, Kenosha, Wis.

Tuesday, Sept. 8—7:30 p. m., German Stamp club, Lincoln Turner hall; 7:30 p. m., Sears "Y" Stamp club, Sears-Roebuck Y. M. C. A.; 7:30 p. m., Chicago Boys' Brotherhood Republic Stamp club, 1530 South Hamlin avenue; 8 p. m., Oak Park Philatelic society, parish house, 924 Lake street, Oak Park, Ill.; 7:30 p. m., Elgin Philatelic society, 15 Douglas avenue, over Blum's, Elgin, Ill.; 8 p. m., Skokie Valley Stamp club, 545 Lincoln avenue, Winnetka, Ill.; 7:15 p. m., Progressive Philatelic society, care of Westphal, 3008 North Whipple street; 8 p. m., Du Page Stamp club, Ella Mary inn, Downers Grove, Ill.; 7:30 p. m., Quad City Stamp club, Le Claire hotel, Moline, Ill.; 8 p. m., Valparaiso Stamp club, Elks' clubrooms, Valparaiso, Ind.; 7:30 p. m., Ogden Hills Senior Stamp club, Chicago Boys' club, 6405 South Hermitage avenue.

Wednesday, Sept. 9—7:45 p. m., Lincoln Stamp club, 3333 North Marshfield avenue; 8 p. m., Cornbelt Philatelic society, Y. M. C. A., Bloomington, Ill.; 7:30 p. m., Logan council, Boy Scouts, City hall, Lincoln, Ill.

Thursday, Sept. 10—8 p. m., Postage Stamp bourse, 167 West Washington street; 8 p. m., Mont Clare Philatelic club, Rutherford-Sayre fieldhouse, Newcastle and Belden avenues; 8 p. m., Peoria Collectors' club, 321 Alliance Life building, Peoria, Ill.; 8 p. m., Illinois Bell Philatelic society, fourth floor, 311 West Washington street; 8 p. m., Whiteside County Stamp club, guild room, St. Ann's Episcopal church, Morrison, Ill.; 8 p. m., Calumet Philatelic society, Ball's tearoom, Hohman and Waltham streets, Hammond, Ind.; 7:30 p. m., South Chicago Stamp club, Y. M. C. A., 91st and Houston streets.

Friday, Sept. 11—8 p. m., Fox Valley Philatelic society, G. A. R. hall in Fox street, on the island, Aurora, Ill.; 7:30 p. m., Chicago Woman's Stamp club, 15th floor, Tower club, 820 North Michigan avenue; 7:30 p. m., Chicago Airmail society, room 101, La Salle hotel; 7:30 p. m., Pullman Branch Library Boys' Stamp club, 11001 Indiana avenue; 7:30 p. m., High School Stamp club, Broadway branch library, 3319 Broadway; 4 p. m., Junior Philatelic society, Hyde Park Y. M. C. A., 1400 East 53d street; 7:30 p. m., Stewart-Warner Stamp club, employment office, Lincoln street entrance, Lincoln avenue and Diversey parkway.

Saturday, Sept. 12—2 p. m., Gateway Junior Philatelic society, Jefferson park fieldhouse, Higgins and Long avenues.

STUBBORN RHEUMATISM

Your pharmacist will tell you that the chances are your stubborn rheumatism, neuritis or rheumatic gout is caused or aggravated by excess uric acid. That being the case, he can also tell you that one swift, powerful and safe formula is Allenru Capsules—often the terrible pain and agony are gone in 48 hours—ask any live druggist in America for Allenru Capsules—why not get rid of that stiffness, soreness and lameness.

Postage Stamps and Coins

FREE! TWO CHOICE SETS CATALOGUING over $1.00 [including fine airmail set]; "Stamp Finder" [tells the country to which any stamp belongs]; beautifully illustrated 32 page "Booklet on Stamp Collecting"; 36 page "List of United States Stamps," and big "Annual Catalog" listing everything for the stamp collector; all for 10c to cover mailing expenses. Approvals included. H. E. HARRIS & CO., Department 69, 108A Massachusetts avenue, Boston, Massachusetts.

COLLECTIONS WANTED—WE ARE PAYing the highest prices in history for good collections and are prepared to pay spot cash up to any amount. Quick action.
COLONIAL STAMP CO.,
110 SOUTH DEARBORN. CENTRAL 8138.

ATTRACTIVE CANADIAN PACKETS, WONderful value; all different, 50, 10c; 73, 38c; 100, $1.40; 125, $2.10; Newfoundland, same condition, 30, 40c; 35, 90c; 40, $1.40. List free. Approvals against references. MARKS STAMP CO., TORONTO, CANADA.

1937 SCOTT STAMP CATALOGUE READY September 21st. Advance orders $1.95 plus postage.
J. P. RANDALL,
74 W. WASHINGTON-STREET, ROOM 108.

TEXAS CENTENNIAL HALF DOLLARS. Most beautiful commemorative coin. Write for my prices. Rob't H. Copeland, Olney, Tex.

EARLY BRITISH COLONIALS — SUPERB approvals from choice old collection at one-third catalog. References essential. "R." 6 Westhill-road, London, SW-18.

1937 SCOTT STAMP CAT. READY SEPT. 21. Advance order now taken at $1.90 plus postage. Ace Co., 328 South Dearborn-street.

PRIVATE PARTY WISHES TO DISPOSE of stamps, coin and air mail cover collection, $350. Ph. Buckingham 0836.

WANTED — STAMPS AND COLLECTIONS. Spot cash. Ace, 328 S. Dearborn, ground fl.

STAMPS AND COINS FOR SALE OR trade. 1016 N. Wells-street, Chicago.

THE MOST HISTORIC ISSUE IN EXISTence, "The Bosnian Assassination, the Spark That Set the World Afire!" We include this complete set; also a complete Denmark Ancient-Ship set, 2 complete Russian sets, 3 stamps over 50 years old, and Italy's Mussolini Stamp, all for 10c. Pearson Bros., 88 Nassau-street, Dept. 2, New York.

SCARCE ICELAND AIRMAIL TRIANGLE and fine packet including UBANGI, CHAD, GABON, ININI, ST. PIERRE, TOGO, SENEGAL, BRITISH COLONIES—savages, ships, and animal stamps. Only 5c to approval applicants. Potomac Stamp Co., Dept. 509, Washington, D. C.

BUREAU PRINTS! What are they? Read about them in our 80 page handbook, free if you send $1 for 250 different Bureau precancels.
ADOLF GUNESCH,
159 North State, Room 1113, Chicago.

GOYA NUDE, 18 VAL. CPL., 50C; CATAcombs of Spain, 32 val. cpl., $2.50; Royal Wedding Issues of Italy, Trip., Somal., Cyrenaica, Eritrea cpl., $1. Approvals incl. Ref. please. Paramount Stamp Co., 69R Bay 29th-street, Brooklyn, New York.

POSTAGE STAMP BOURSE.
Meets every Thursday, 8-11 p. m. Collectors and Dealers invited.
167 West Washington-street, 2d floor.

U. S. GOOD: NO. 31, $3.10; 69, $1.50; 117, $1.85; 155, $3.75. All $9.35. Horace Paine, Westport, Conn.

U. S. MIXTURE, INCLUDING 19TH CENtury foreign, 5 lbs. postage paid, $2.15. Idle Hour Stamps, Box 131 Park Ridge.

UNITED STATES APPROVALS—REASONable prices; references. DEAN STAMP CO., Box 275, Larchmont, N. Y.

STAMPS AND COLLECTIONS BOUGHT AND sold. O. Leinberger, 3519 Lincoln-avenue.

PARKS AND BICENTENIALS—————Chapin Stamp Co., 57 E. Van Buren-street.

Water Carnival Benefit Event at Watch Hill

Several Chicago Matrons on Committee of Season's Most Colorful Occasion.

WATCH HILL, R. I. Among the patronesses for the water carnival that was given by the junior committee for the benefit of the Watch Hill Improvement society were Mrs. George R. Nichols, Mrs. Louise de Koven Phelps, Mrs. Oren Taft, Mrs. William J. Chalmers, Mrs. Russell Forgan, Mrs. Honore Palmer, and Mrs. Frank Hibbard, all of Chicago. It was the most colorful and gayest affair of the season and was participated in by young and old. There was a beauty contest for babies, junior and senior swimming races, diving exhibitions, a bathing beauty contest for young girls, and a costume parade in which some of the prominent Watch Hill women wore old fashioned bathing suits and sports costumes.

Hubbard Phelps, son of Mrs. Louise de Koven Phelps of Chicago, was winner of the aquaplaning event which opened the program. He and Robert Snowden performed daring acrobatics while the aquaplane was being towed at a high rate of speed. George Nichols, son of Mrs. George R. Nichols, Chicago, served on one of the committees.

Mr. and Mrs. Hunter Marston Have Family House Party.

Mr. and Mrs. Hunter S. Marston will have a family house party at Aloha over the holidays, when Mrs. Robert Marvel, the former Libby Marston, will arrive with her husband from Bryn Mawr. Mr. and Mrs. Edgar Marston will come down from New York and Mr. and Mrs. George Marston will come on from Chicago. Mrs. Marston's mother, Mrs. Vanderhoef, who has been making an extended visit in Watch Hill, is being joined by Mr. Vanderhoef over the week-end. Hunter Marston Jr., who has been in Bayshore, N. Y., sailing with the Watch Hill team in the annual contest for the Sears cup, has returned to Watch Hill.

Mrs. Louise de Koven Phelps was hostess at a golfers' luncheon before the mixed two ball foursome last Saturday noon at the Misquamicut Golf club.

Award Golf and Tennis Prizes at Annual Governor's Ball.

At the annual Governors' ball last week the trophies and prizes for all the golf and tennis events were awarded. Mrs. Louise de Koven Phelps of Chicago, who is chairman of women's golf, was winner with Mrs. Samuel G. Rea of the women's four ball foursome.

Oren C. Taft of Chicago took the prize for top scoring during the series of duplicate bridge tournaments which have been held Monday evenings at Misquamicut Golf club.

Hubbard Phelps was the first Watch Hill skipper to finish in the Watch Hill-Fisher's Island interclub yacht race. Although the Watch Hill yachtsmen were defeated the Watch Hill crew sailed a skilful race.

TO WED IN OCTOBER

Miss Elayna Hanley, daughter of Mrs. Florence Hanley of Chicago, is engaged to be married to John Frederick Varion of New York. The wedding will take place in early October. Miss Hanley is a graduate of the Principia in St. Louis and the Art Institute of Chicago. Mr. Varion is a graduate of Yale university and the Harvard law school. They will reside in New York.

[De Baron Photo.]

Contract According to Culbertson

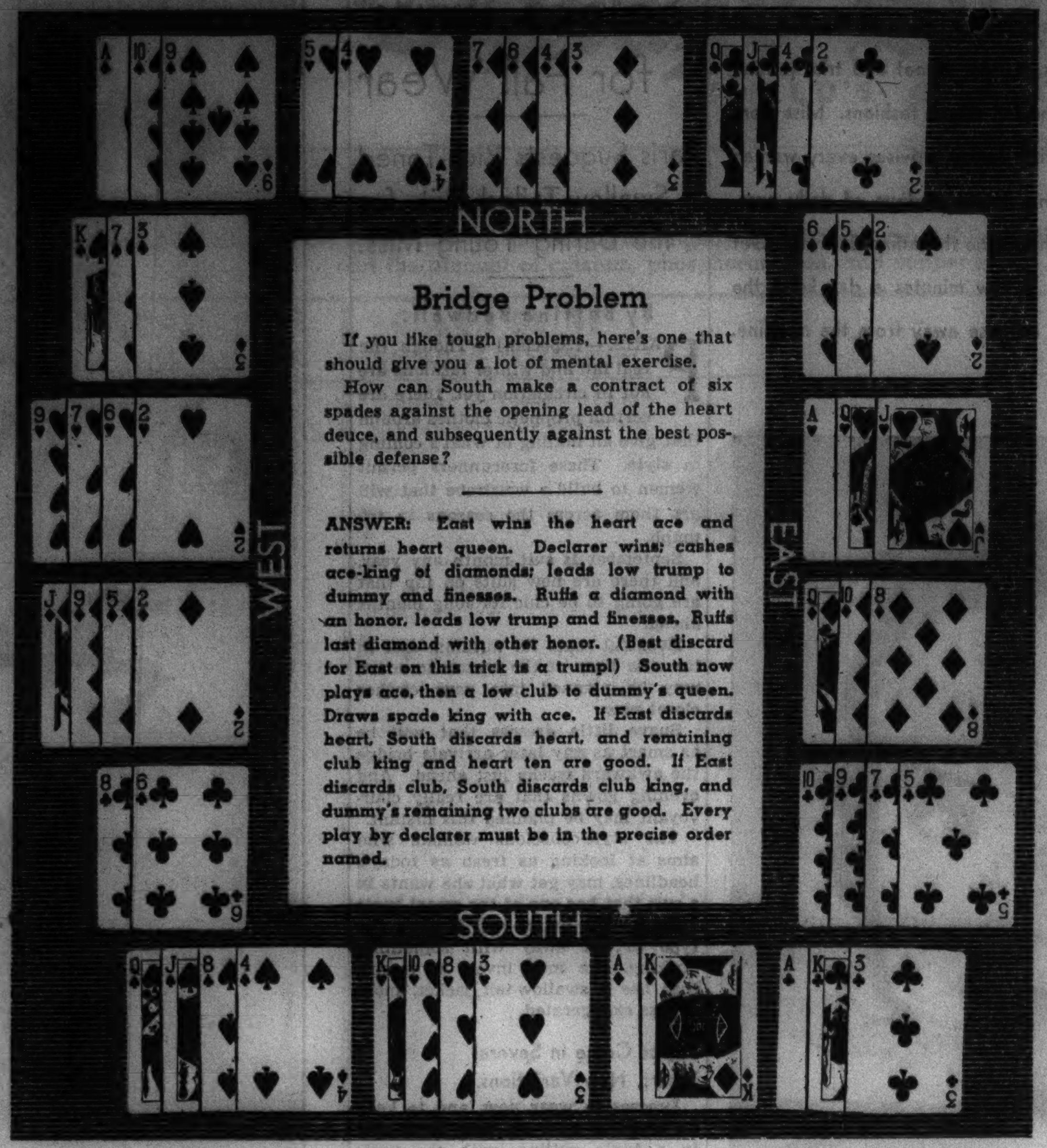

Bridge Problem

If you like tough problems, here's one that should give you a lot of mental exercise.

How can South make a contract of six spades against the opening lead of the heart deuce, and subsequently against the best possible defense?

ANSWER: East wins the heart ace and returns heart queen. Declarer wins; cashes ace-king of diamonds; leads low trump to dummy and finesses. Ruffs a diamond with an honor, leads low trump and finesses. Ruffs last diamond with other honor. (Best discard for East on this trick is a trump!) South now plays ace, then a low club to dummy's queen. Draws spade king with ace. If East discards heart, South discards heart, and remaining club king and heart ten are good. If East discards club, South discards club king, and dummy's remaining two clubs are good. Every play by declarer must be in the precise order named.

Consistency Has Value in Bridge

By Ely Culbertson

CONSISTENT overbidders and consistent underbidders can hardly be reckoned expert, but the inclusion of that word "consistent" is at least a big point in their favor. Neither type is half so dangerous as the type that has aggressive fits one moment and conservative ones the next.

Allowances can often be made for known aggressive or conservative tendencies, but when it becomes necessary to guess which way the pendulum has swung on any individual hand, a partnership must go to pot.

Many of the outstanding experts consistently and purposely overbid slightly against all but equally expert opposition—and, because they are consistent in their philosophy, they get good results. The same thing applies to other experts who are consistently conservative; their partners need never "pull their punches"—they can double or redouble freely on the assurance that the tricks advertised by previous bids will actually appear.

Theoretically, of course, the perfect bidder is one who neither overbids nor underbids, but who hits the bull's-eye of precise evaluation. Unfortunately, this par is extremely difficult of achievement. But it is well within the powers of every player to recognize his own tendency and, if he cannot correct it, *to stick to it!*

≈

Dick Frey, one of the world's greatest analysts and players, writing in the Bridge World magazine, has some pertinent remarks to make on the subject of serious and frivolous bridge:

"Did you ever notice the air of solemnity at a tournament table about which experts are gathered? To many people this solemn air in connection with a mere game is ridiculous. They, they will tell you, play for fun—and where's the fun in taking things so seriously?

They mean, of course, that they play for amusement—and their point of view is a confession of the poor bridge they play, for a good player gets his amusement out of the intense competition. For "fun" he goes to the movies, where it is up to other people to amuse him.

It is impossible to play good bridge in a nonserious atmosphere. The reason is that the more subtle inferences of bids and plays are lost in even the mildest of "social" airs. It is partly because of this that bridge experts as a class have obtained the reputation of being a mannerless, surly lot—and, at the bridge table at least, this is unfortunately but more or less necessarily true.

≈

The uninitiated may wonder at the understanding which marks an expert partnership; this is because they fail to see at all the circumstantial evidence which one partner knows has been plain to the other and which therefore makes it unnecessary to warn him further.

For instance, I give you a hand from the southern New England championships. It is not the best example I could find, because the declarer, by an extremely fortunate distributional freak, should have made his contract, although he didn't. You will like the hand the more, however, because the play is interesting.

NORTH
♠ K 10 8
♥ 10 7 4 2
♦ A Q 9 8
♣ 6 4

WEST
♠ A
♥ A J 9 6
♦ K J 5 4
♣ K J 8 3

EAST
♠ Q 5 3 2
♥ 5
♦ 10 7 6 3 2
♣ 10 9 5

SOUTH
♠ J 9 7 6 4
♥ K Q 8 3
♦ —
♣ A Q 7 2

The bidding (both sides vulnerable):

South	West	North	East
1 ♠	Double	Redouble	2 ♦*
2 ♥†	3 ♦‡	Double§	Pass
Pass¶	Pass		

*East correctly rescues. A pass over a redouble would be coöperative.

†North's redouble has, among other things, asked South to let any bid by East come around to him. But South cannot afford to pass two diamonds doubled, and his bid warns North of this.

‡West might double to smoke out a possible psychic, but he knows that his takeout double has already told East he probably has hearts, the other major. The raise is his best bid.

§Most of North's strength is in the opponents' suit. He knows South is not prepared for a double of diamonds, but he can support both hearts and spades—but correctly he decides that the chance of penalizing the opponents is better than the chance of making game (that is, that if game can be made by North-South the penalty against East-West should be sufficient to offset their own score; if game cannot be made, even a one-trick set—200 points—will be a fine score).

¶South has already warned his partner. There is no need to do so again.

South opened the fourth best spade and felt a pang when the ace of spades was collected, the ace of hearts cashed, and a low heart trumped.

Declarer continued with his cross-ruff, trumping two spade leads in dummy and two more heart leads in his hand. At this point he erred by leading the spade queen and discarding a club from dummy. North ruffed and was not slow to take advantage of the lapse, although he, too, had an opportunity to make a greedy error.

He considered leading a club to put South in for a diamond lead through the king-jack for a two-trick set—but he knew that South did not hold a diamond because:

1. He would probably have led it originally. West obviously had a suit pattern, and South would naturally attempt to cut down the number of ruffs available to dummy. The bidding marked West and North with the high trumps, so South would have no fear of jeopardizing his partner's trump holding.

2. He had rebid freely in spite of the fact that his established maximum in honor tricks was 2½ and that North's redouble had asked him to pass. Hence he had probably held 5—4—4—0. (The five spades and four hearts, of course, had already been marked by the fall of the cards.)

North, therefore, cashed the ace of diamonds, threw dummy in with a low diamond, and forced declarer to lead away from dummy's minor tenace in clubs, defeating the hand one trick. North and South gathered in two club tricks and three trump tricks.

Declarer, of course, should have made his contract. Simply by being as careful as North, he should have known that South held the ace of clubs and no diamonds—and that by leading up to the club king instead of playing the high spade he could have assured himself the two tricks necessary to bring home his contract.

(Copyright: 1936: By Ely Culbertson.)

Each Monday in The Daily Tribune Mr. Culbertson writes a bridge article especially for beginners. Articles for more advanced players on other days.

Today's Questions

Question: In making a five no trump response to a four no trump bid may a void be considered the same as an ace?

Answer: No. When partner bids four no trump and you hold an ace and a void, show the ace, but do not bid five no trump.

Question: I bid one heart. My bid was doubled and redoubled and I made my contract. Do I score game below the line?

Answer: Yes.

Upholsteries on Modern Couches Come in Rich Colors

THE day of the huge, overstuffed davenport definitly is over. It may have been comfortable, but it always was unsightly because of its enormous size and also because it usually was upholstered in a homely, mouse colored taupe plush.

Today it is possible to get just as comfortable a couch, but one that is better suited to the average sized living room. Upholsteries avoid the ugly, monotonous tones, and become things of beauty in themselves. All the wine shades are being used, as are deep blue-green, dusty rose, golden yellow, beige, and brown.

The most popular types of living room couches this season are the following: English club, Lawson and tuxedo, modern club, Chippendale, and Queen Anne.

First Women Horse Judges Are Popular in Scotland

THE first women horse judges in Scotland are Jean and Matty Park, twin daughters of a horse show judge in Portobello. They are in demand at many important shows in Britain and Ireland.

Many Exciting Events on New York Calendar

Post-Labor Day Schedule Offers Polo Games, Deb Parties and the Races.

By Nancy Randolph.

NEW YORK September offers an embarrassment of social riches. Once we have survived the Labor day holidays, there'll be an endless procession of polo games, debutante parties, private steeplechase meets, horse and dog shows, and racing at Belmont.

The open championship polo will be out of the way in a jiffy, and the international matches with the Argentines on the fire in less than a fortnight. Young Roberto Cavanaugh of the Argentine squad already is well on the way to being a social sensation.

Tall, dark, curly-haired and handsome as all get-out, Roberto probably will need police protection after the first debutante dance. Nothing as rich, as eligible, or as good looking has come down the pike since Nelson Rockefeller took to hiding out in Texas.

This 21 year old Hibernian hidalgo is the youngest member of the Argentine team. He stands a bit over six feet in his imported sox, has broad shoulders and a wasp waist. He also has a continental education and nice manners, a statement which comes under the heading of "anticlimax department."

Furthermore, the Cavanaugh clan owns a large portion of Argentina, having departed from Ireland many years ago in time to fence off an astounding number of acres in this rich South American republic.

Cavanaugh Cattle Possessions Lead to Snappy Comeback.

Diego Cavanaugh, 26, who is Roberto's red-haired brother, was asked how many cattle the Cavanaugh family owns.

"I really don't know," he said.

"But don't you ever count them?" he was asked.

"Well, no," Diego confessed.

"But why don't you count them?" the pest persisted.

"Because there are too many of 'em," Diego replied.

So any girl who can land Roberto is assured of filet mignon for the rest of her life.

If the cinema is looking for a new treatment of the old Cinderella story, it might persuade Actor Henry J. Fonda's blonde fiancée, Frances Seymour [Mrs. George T.] Brokaw, to tell her life story. The moguls might even get her to act in it, for Frances is extraordinarily pretty and photographs marvelously.

Frances, whose engagement to the matinée idol was recently announced, is the girl from Fairhaven, Mass., who made good in the big city. Not too many years ago, Frances was just another poor, but very pretty, relative of the Rogers family of oil fame.

"Poor Cousin" Works in Bank Until Marriage to Wealth.

Fairhaven, Mass., is the Rogers family homestead, and Frances, in the old days, used to confess good-naturedly that she was "sick and tired of being known as Millicent Rogers' poor cousin." Mrs. Mary Benjamin Rogers is Frances' first cousin, which makes Millicent Rogers Salm Balcolm and Henry Huddleston Rogers Jr., her second cousins.

Her parents, Mr. and Mrs. Eugene Ford Seymour, always have enjoyed the comfortable circumstances of the average family in any small American town but, naturally, they couldn't hold a candle to the Rogers millions.

When she had finished her education in private schools in Fairhaven and Boston, Frances got a job in a home town bank, and later came to New York where she worked for the National City bank until her marriage to the rich and eligible George T. Brokaw in 1931.

Other than the fact she had rich relatives to introduce her to a pleasant and extremely hoity social circle, Frances' life was pretty much that of any other working girl, except for tremendous natural advantages such as a skin like an infant's and spun-gold hair. She washed that hair herself and, like all p. w. g's., skimped on her lunches to buy the sheerest of silk hose.

When Mr. Brokaw died about seventeen months ago, he left his young widow a comfortable fortune and a second, in trust, to their small daughter, Frances de Villiers Brokaw.

When she left for Europe early in the summer, Frances had a devoted suitor in Gregory Mangin, the tennis player. None of her friends ever had seen her with the handsome Mr. Fonda, so the announcement of the engagement, just a few days before Frances returned from Europe was a great surprise to everyone.

Marriage to Fonda Third of Seymour Clan Nuptials Ahead.

Frances' impending marriage to Mr. Fonda is the third to be solemnized in the Seymour family within the next few months. The engagement of her brother, Ford, to Fay Devereux Keith, was announced a few months ago, and subsequently that of her sister, Marjory Seymour, to Eglinton Hunt Montgomery. Frances' traveling companion in Europe this summer was her brother's fiancée.

Hollywood competition needn't worry Frances. The movie capital's professional beauties will have a hard time holding their own with Mr. Fonda's bride-to-be.

Her beaux were legion. Eventually she married the Brokaw scion. He was several years her senior and had been divorced two years earlier by another exquisite blonde, Clare Boothe Brokaw, now Mrs. Henry Luce.

It's pleasant and quite true to report that, after her marriage into the wealthy Brokaw family, Frances did her best to keep in touch with the persons who had been kind to her in other days. On one of her first visits to Fairhaven after her marriage, she quietly saw to it that half the community's empty coal bins were stocked for the winter and that several old persons were provided with new store teeth and glasses.

A boy with whom she'd gone to grade school and who never had been away from Fairhaven was given a trip to Montreal and the thing he coveted most in the world: a wrist-watch. Of course, she's been no less than a fairy godmother to her sister, Marjory Seymour, and to her brother, Ford de Villiers Seymour.

Mr. Fonda once was quoted, following his divorce from Margaret Sullavan, as saying that he wished a marriage entirely apart from the glamorous hullabaloo that surrounds a movie star. And he may get it, if he can hide Frances out so that the Thalbergs and the Warner frères don't see her and lure her into a career.

Patterns by Clotilde

Soft and Graceful Styling Is Outstanding Quality of Fall Daytime Frock.

By Clotilde.

GRACE is the outstanding quality of this smart frock for autumn and winter. Tailored clothes are taking on softness this season as never before. Daytime models cling necessarily to straight lines, but these are mellowed to subscribe to the femininity which fashion is sponsoring for the brand new season. This draped loveliness is highly apparent in the frock sketched today. The bodice is gathered softly into the raglan shoulderline and the sleeves are full. The sash is crushed at the waistline, which is higher than that seen in other autumns. The skirt flares toward the hem, but the center seams in back and front fit it snugly to the hips.

The tricky buttoned, collarless neckline is another feature of this frock which is as new as tomorrow. The yoked effect creates a broad shoulderline in contrast to the slimness of the waist.

You will be amazed at the short time in which this dress may be made. There is absolutely nothing difficult about it. Even the task of armholes is eliminated by the raglan styling.

The original of this indispensable model in the latest fall spirit is created in one of the lovely new rayon and silk novelty mixtures, of which there are many and interesting varieties in the shops. Any silk with "body" will be perfect, and any dark shade which suits your coloring and harmonizes with your autumn top coat. If you wish, select a light weight woolen. The soft wools are extremely smart this fall and are available in a grand array of sparkling shades. High colors are fashionable this season, too, and they appear particularly attractive in woolens.

Style No. 2907 is designed for sizes 14, 16 and 18 years, and 36, 38 and 40 inches bust measurement. Size 16 requires 4 yards of 39 inch material.

Clotilde is a daily contributor to the Chicago Tribune, offering constructive information to women who enjoy making their own clothes, and presenting a fascinating pattern every day of the week.

Order for Clotilde Pattern

CHICAGO TRIBUNE, P. O. Box 537, Grand Central Station, NEW YORK CITY.

Enclosed find $............. Please send me Clotilde pattern listed below:

PATTERN NO. 2907.

Name ....

Number and Street ....

City ....

State ....

Size ....

Write your name and address plainly on dotted line, giving number and size of pattern you want. Please make certain that your name and address are written correctly and clearly. Enclose 10 cents in stamps or coin [coin preferred], wrap it carefully, and mail your order to the address given above.

Modernistic Color Scheme Ideal for Recreation Room

IF you have a yen for a modernistic recreation room in your basement this fall here is one color scheme which would make the word "modernism" mean all that it should.

Paint the walls an ultramarine blue below the dado rail, and above, a chrome yellow, the ceiling a pale yellow, with both dado rail and moulding a bright aluminum, and the table and chairs in blue and black lacker. And, if you've venetian blinds, the alternative slats in blue or yellow. If not, have the window curtains yellow with blue stripes or flowers. Make the floor black with a yellow border.

What Every Woman Knows

Every woman knows that it pays to be well-informed about values and styles before she goes out to buy. Most fashion-wise women of Chicago follow the advertising columns of the Tribune for last-minute news. Thus they keep posted on all Chicago's important new fashion events. Retailers of women's apparel place more advertising in the Tribune than in any two other Chicago newspapers combined.

Slim Chins and Necks Needed for Fall Mode

Adviser Explains Exercises to Bring Plump Upper Back, Shoulders in Line.

What are the six cardinal mistakes which cause dry hair? Antoinette Donnelly lists them in her helpful beauty booklet, "Bring Out the Beauty in Your Hair." On sale at the Tribune Public Service offices, 1 South Dearborn street and Tribune Tower. Price, 5 cents. By postpaid mail, 7 cents.

By Antoinette Donnelly.

YOU'RE going to need a figure, girls, for the new fall clothes. And WHAT a FIGURE!

It's possible the clothes are going to help the silhouette. The wide shoulders, fitted-in waistline, and the tall hats will be excellent for women on the boundary line of normal and overweight. But those pounds over the line are going to be put to a real test, especially with the women of the plump bust, back, shoulders, and shortish necks. It's going to be difficult for them if they yearn for a Mary of Scotland neck ruche, or for even the simpler necklines promised for fall.

Let's keep this plump group in mind today. It's most difficult to make them look smart in clothes. Until they get the shoulders slimmed down a bit and rid the upper back of adipose, and the chins of what was not in the original scheme of nature, it is far better for them to keep to the uncluttered neckline, with a V dip. In the meantime with other necklines and straighter, fat-free upper backs as a goal, let exercise be directed at this particular part of the anatomy.

Fat Upper Back May Be Slimmed Down.

Let's talk today chiefly of the fat upper back and thickish back neckline and the chin thickness. If these areas can be freed of wads of fat, it will make an enormous difference in the appearance. Furthermore, the exercises recommended for pruning down these parts will help amazingly to thin down the shoulder and bust puffiness.

Let's waste no time arguing the whys and wherefores of this upper body thickness. Instead let's get to work right away on corrective measures. I'll give you a few exercises that, if practiced daily for thirty consecutive days, will so improve the upper part of the body that your friends all will be telling you that you look wonderful.

First you must stretch just to get you in working trim. Stretch to upright posture. Stand on your feet, pulling your arms overhead, and stretch up to reach the ceiling. Do this again and again and again until your straighter spine reforms your whole standing posture. Rise on your toes and do the stretching, too.

Now from there we go on to this one: stand with feet apart, hands at back of head, elbows forward. Now press backward with the head and forward [resisting] with the hands until the elbows are to the sides horizontally. Do this on a full breath. Relax and bring elbows to front again and repeat a dozen times. Now do this same exercise, turning head to left and right. Then take your good standing position and bend the head slowly and forcibly downward until chin rests on chest. Straighten. Bend head backward. Straighten. Turn head to right. Straighten. Then to left. Straighten.

Do This Exercise a Dozen Times a Day.

Now take a moment's rest and walk around the room with the palms of your hands outward. Do this a dozen times a day as you stand or walk. It brings pressure to bear on the fat shoulder blades, helping to loosen the flesh there.

Next we come to the exercise that I know to be the best thing in the world to get rid of the upper back fat and as a chin muscle strengthener. Stand with your back to the wall, using a small folded towel to protect the back of the head. Feet are together and about one foot and a half from the wall surface, arms directly forward. Have head resting against wall so that weight of body is supported by head and feet. Lower the buttocks to the wall. Forward, back; forward, back. Do the body movement in one part. If you will do this one exercise for thirty days no one will ever have to tell you that it is a marvel. Underarm fat will disappear. You'll have a better waistline, to say nothing of a flatter diaphragm.

And Here's Still Another Exercise.

And here's still another exercise, but it is preferable to practice first on those already given you.

Lie with your head hanging over the edge of the bed or couch. Let the head hang straight down, lift it, keep on raising it up and forward until chin touches the chest. Drop head back to original position. Repeat. Now with head dropped rotate the head to side, front, other side, and back. You get benefit with this exercise from chin to collar bone. It strengthens the chin muscles, which is what the fat, the flabby or thickening chin needs more than anything else.

Promise yourself each morning that not once that day are you going to let your chin droop forward. Keep the head stretched up exaggeratedly, if need be. But keep it up. Rarely do you see a double chinned woman who does not have a thick set back and thickness back of the neck. And as we said in the beginning, attention to this is the first, and by far the most important, attack on a silhouette that has lost its smart youthfulness.

Recents orders for Antoinette Donnelly's booklet on reducing have exhausted the supply. The booklet is being reprinted, and pending orders will be filled at the earliest moment possible.

[Copyright: 1936: By The Chicago Tribune-N. Y. News Syndicate, Inc.]

"NEW CHINS FOR OLD" MOTTO GAINS AUTUMN SEASON BEAUTY

Above: If you would do justice to your new autumn clothes, with their entrancingly picturesque necklines, make up your mind to trim down your neck and throat to the slender proportions of those of Diana Wynyard, lovely screen actress. No excess flesh is permitted the jawline by the new frocks. One must be slim as a whistle above the shoulderline, as well as below it, of course!

Below: Margaret Lindsay possesses the flat, fat-free upper back, slender throat and trim jawline demanded by the fall season fashions. Miss Donnelly, in her article today, advises every woman that, through the simple medium of daily exercise, she can achieve the throatline desired. Get to work, girls! A few minutes a day keep the ugly and hated adipose away from the neckline.

ANNOUNCE ENGAGEMENT

At a tea yesterday at the Rolling Green Country club in Arlington Heights, Mr. and Mrs. William Edmund Rogers of 1219 Greenleaf avenue announced the engagement of their daughter, Natalie Alberta, to John Herbert Gans of Grymes Hill, Staten Island, N. Y. Miss Rogers is a graduate of Gulf Park college in Mississippi and of Northwestern university. Mr. Gans is a graduate of the New York Military academy, and attended Renssalaer Institute of Technology and New York university. [Gibson Studio.]

Numdah Rugs Are Woven in Soft, Contrasting Colors

AMONG the prettiest of the inexpensive small rugs are those from India called Numdah. They depict artistic flowers and birds in soft, contrasting colors against either light or dark backgrounds. Ones done on white are especially nice for a girl's room or a bedroom, although they also are seen in breakfast rooms, informal dining rooms, and sun porches.

The Chicago stores carry Numdah rugs in a variety of sizes and prices.

Animal Tails Equivalent of Wedding Rings in Africa

TAILS of animals' fur are the only ornament worn by women of Kismu, Kenya Colony, British East Africa, and these are regarded as the equivalent of wedding rings.

Corsage Should Suit Dress on Which It's Worn

By Helen Bartlett.

AMONG the effective spirit lifters for women is an attractive corsage of fresh cut flowers. Of course, if the card inclosed indicates that it was sent by the "only one," there is almost no limit to the heights that it can send the spirits. But even a single gardenia purchased from the street vender and pinned on the old dress can accomplish wonders.

If the effect created is to be the best originality and good taste should be observed. While a shoulder full of orchids may provide the necessary cheerful note, still, if they are not tastefully worn, the sight is likely to cause an amused titter from the critical public. A corsage that is so large and heavy that it appears to eclipse or overburden the wearer or one that is entirely unsuitable to the costume defeats its purpose.

Show Originality in Wearing Flowers.

When wearing flowers show some originality. Let it be remembered first of all, that there is no rule which says the corsage must always be worn on the shoulder. On some frocks it is much more attractive if pinned just at the point of the V neckline. A high necked dress might find it becoming if tucked under the chin. And another style of dress takes on additional charm if the flowers are worn at the waistline.

The color of the flowers should always harmonize with the color of the dress. And the type of flowers should always be suitable to the style of the dress. With a tailored costume select a small tailored looking bouquet, such as a tight little bunch of daisies or even a single sunflower, a small cluster of violets, corn flowers, or carnations. Gardenias, roses, sweet peas, and some of the more fragile, less sturdy varieties of flowers are most flattering to afternoon dresses. Chrysanthemums, available only in the fall months, are very adaptable—they may be made suitable to tailored or more dressy attire simply by arrangement.

Orchids Suitable Only for More Dressy Wear.

That aristocratic foreigner, the orchid, is more at home on a very dressy afternoon frock or for evening wear. Right here it may be well to mention that orchids should be worn with the stems down. The same rule can well be followed for other flower corsages, artificial as well as real.

A final word here about gardenias. Women of taste and fashion do not wear them more than two in a cluster, or perhaps three if they are very small. A single bloom is appropriate to wear with a tailored costume; one or two more with the more dressy costume. And don't have them tied up with a lot of satin or tinsel ribbon.

Queries on Homes

DEAR MRS. BARGELT: We want to insulate our attic walls and joists, and have been told that dry sawdust has been used for years, and that it is a practical and inexpensive material. Is this true? R. S.

ANSWER: It is true it has been used for years, but there are so many better forms of insulation now, which are not expensive, that I would not use the sawdust. In the first place it may serve as a breeding place for insects if it becomes damp, and then, too, it has a tendency to settle, and as it becomes "denser" it loses its efficiency as an insulator. Investigate the "fill" and other types of insulation available.

DEAR MRS. BARGELT: When the water level in the gauge glass of a steam plant is unsteady and veers violently up and down, is this a sign that the water is oily or dirty?

ANSWER: Probably the boiler needs cleaning. Oil and dirt form a scum, and this interferes with the proper formation of steam.

"Star of Many Points" Is New England Quilt Design

STAR OF MANY POINTS.

By Nancy Cabot.

"STAR OF MANY POINTS" first was pieced in New England in 1782 under the name of "David and Goliath." It has been called variously "Four Darts," "Doe and Darts," and by its present title, depending upon the community in which it became popular. "Star of Many Points" is the name under which the pieced pattern is known throughout the central states of the midwest. The block measures, 12 inches square and 42 pieced blocks, are set together to form a coverlet in an all-over design.

Patterns of this design are 5 cents, stamps or coin. Address Nancy Cabot, Chicago Tribune, or call at one of the Tribune Public Service offices: 1 South Dearborn street or Tribune Tower.

Stylish Women Select Tunics for Fall Wear

Paris Suggests Rich-Toned Swallow-Tailed Suits for the Daring Young Miss.

By Bettina Bedwell.

PARIS.—[Special.]—Though the real fall and winter fashions are not in circulation yet, there are certain prophetic clothes around that give an inkling of what's coming in style. These forerunners permit women to build a wardrobe that will get them across the seasons in triumph.

September is suit month any year, and there are new suits on tap that are going to be chic for long months ahead.

Eventful coats for autumn, cast in the new lines of the season to come, may be planned into your clothes closet now.

Suave little dresses that will be as smart as any later arrivals bridge the awkward weeks just ahead. And evening gowns that are really clairvoyant may be planned this instant.

The style-conscious woman, who aims at looking as fresh as today's headlines, may get what she wants in a suit that has one of the smart tunic jackets. Or, better yet, if she's the type to get away with something striking, she may invest in a suit that has a swallow-tail jacket, more or less exaggerated.

Tunics Come in Several Smart, New Variations.

Dresses to wear now, and to keep on wearing later on, may be chosen in a tunic outline, with the tunic very full. It may be irregular around the hem, reaching about to the knees, or trimmed with dashing braid.

Sleeves must not be exaggerated around the shoulders. Peg-topped sleeves are out.

A dress with a wide, gored skirt, slim blouse and rather high neckline will be a fall winner in the style sweepstakes.

A slim dress of dull black satin can be any woman's friend across the seasons.

A first fall coat can be safely selected with a widely flaring skirt that is fuller, maybe, at the back or the front. This coat should hug the ribs and have an unimportant collar over which a fur piece can be slung.

A September hat in felt or velvet, with a crown that is a crown and not a crushed-down pancake, and trimmed with gay flowers or with brilliant feathers, will give a hand across the bridge between summer and fall.

There Is Hint of the Directoire in Styles.

There is a strong and unmistakable hint of the Directoire in the style atmosphere, and it will be something to keep in sight when an evening gown is picked. This means that a tuck or seam, perhaps no more, will put the waistline high; that the bosom will be garnished with embroidery or flowers, and full length scarves will be chic.

The September suit should be chosen in one of the new colors of the woods or vineyards—deep green, rusty brown, dark red, or hazy, purplish blue.

The single dress in black, as rich as polished ebony, has no rivals in chic. It is made warm and gay with bits of vivid color.

The first fall coat may be chosen in smooth woolen in black, dark blue, dark red and such colors or in mixed or checked wools, combining two rich shades of autumn.

A fall coat from Maggy Rouff is one of the prophetic coats of September. It is made of fine checked woolen, combining green with darkest red. Its skirt is very flared at the front on two spreading box plaits. These plaits extend into the bodice front and harbor small pockets at the top. It has a tiny standing collar and fastens on three square green lether buttons. The simple sleeves button at the wrists.

Tunic Dress Is Made of Sheer Black Wool.

A smart dress is designed by Mainbocher for such diverse personalities as Princess Karam de Kapurthala and Irene Dunne to wear in September.

This tunic dress is made of sheer black woolen. It is trimmed with ruchings made of the material, which decorate the tunic, make the hem, and trim the blouse and loose sleeves. A ruche fills in the high, round neckline.

The kind of fall suit that has the breath of style in its silhouette is a model made of rusty brown woolen, and the jacket suggests the swallowtail coat in its rippling peplum that is high in front and quite long at the back. It is lined with red broadcloth, and the buttons are made of brown and red composition. The skirt is slender, with red bands up the sides.

A prophetic evening gown from Molyneux was designed for Mme. Jacques Balsan [Consuelo Vanderbilt]. It shows how the Directoire is creeping into evening fashions.

The gown is made of heavy pink satin, with a surpliced waistline that is just under the bosom. However, the sash that fastens around eventually brings it down to normal.

A Directoire scarf of deep, purplish blue tulle is thrown across the throat, where it is shirred. The ends, freed, hang over the back of the shoulders, falling to the floor.

[Copyright: 1936: By The Chicago Tribune-N. Y. News Syndicate, Inc.]

ENGAGED TO MARRY.

Announcement is made of the engagement of Miss Ladelle Falvey, daughter of Mrs. Mark D. Falvey, 2231 East 67th street, to Fred Piowaty, son of Mr. and Mrs. Carl Piowaty of 1545 East 60th street. Miss Falvey attended Barat College of the Sacred Heart. Mr. Piowaty attended the University of Notre Dame in South Bend, Ind., and the University of Chicago.

Wood in the Better Furniture Always Is Cured Properly

HAVE you wondered why some piece of furniture you own has become warped, why the drawers stick [even in dry weather] and why, generally, it is unsatisfactory? It is because the wood used in its construction never was cured properly.

In all good furniture, wood that has stood in stacks in the open air for from two to five years is used. Nothing can take the place of this weathering by nature. After this period, it can be cured. That is, it can be put into kilns where warm, live steam is turned on it until it is all in the same state of dampness.

The heat is gradually increased and the dampness reduced until each board is uniformly and completely dried. It is then ready for the cabinet maker, and will not shrink or swell in the future.

A board that has not gone through this aging and curing process will reabsorb 12 per cent of moisture while it is being shipped to a factory, or while it is in some wholesale storage room. It will never make a good piece of furniture, for it has not been properly seasoned.

CATASTROPHE

By Eleanor Jewett.

A jar of candy is a heavenly thing,
And we had one. It stood upon the shelf
And after every meal a child might go
And very carefully take some for herself.
But once someone forgot to screw the top
As tight as tops should be and when we went
Just after supper to take jelly beans
Or caramels or fudge that Dad had sent
Ants had discovered our treasure-house of sweets
And in their hundreds marshalled for the fray
Were launching an attack on peppermints,
And carrying marshmallows piecemeal quite away.
It was an awful sight! It sent the chills
Up and down spines hardened to most fears.
That jar of ants! Candy may come and go
But this will live in memory through the years.

[Copyright: 1936: By The Chicago Tribune.]

EAT AND GROW SLENDER

Lose Dangerous Fat

Cut out fat meats—you don't need them—Go light on butter, cream and sugary sweets—Eat sensibly of lamb, lean beef, fish and fowl.

Eat fruits and vegetables in variety.

Gain in physical attractiveness and healthy activity — feel younger — look younger.

Take one-half teaspoonful of Kruschen Salts in a glass of hot water before breakfast every morning.

Take this advice every morning for a month and feel gloriously alive.

Kruschen is a blend of 6 precious different salts, and after you have taken only one jar—if you don't feel a real improvement in health—get your money back.

Kruschen is sold the world over—millions of jars a month—there's more than one reason.

No drastic cathartics—no constipation, but blissful daily bowel action when you take your little daily dose of Kruschen—Get That Kruschen Feeling.

Graphic Section

Chicago Sunday Tribune

WORLD'S GREATEST NEWSPAPER

SEPTEMBER 6, 1936.

Drama Music Movies Hollywood

The chart below is a graphic explanation of the food value of the dishes commonly found upon our tables. With each of the food items illustrated is shown its protein content, the number of calories it contains per serving, and the amount of calcium, phosphorus, iron, and copper in it. At the right are designated the vitamins found in each type of food.

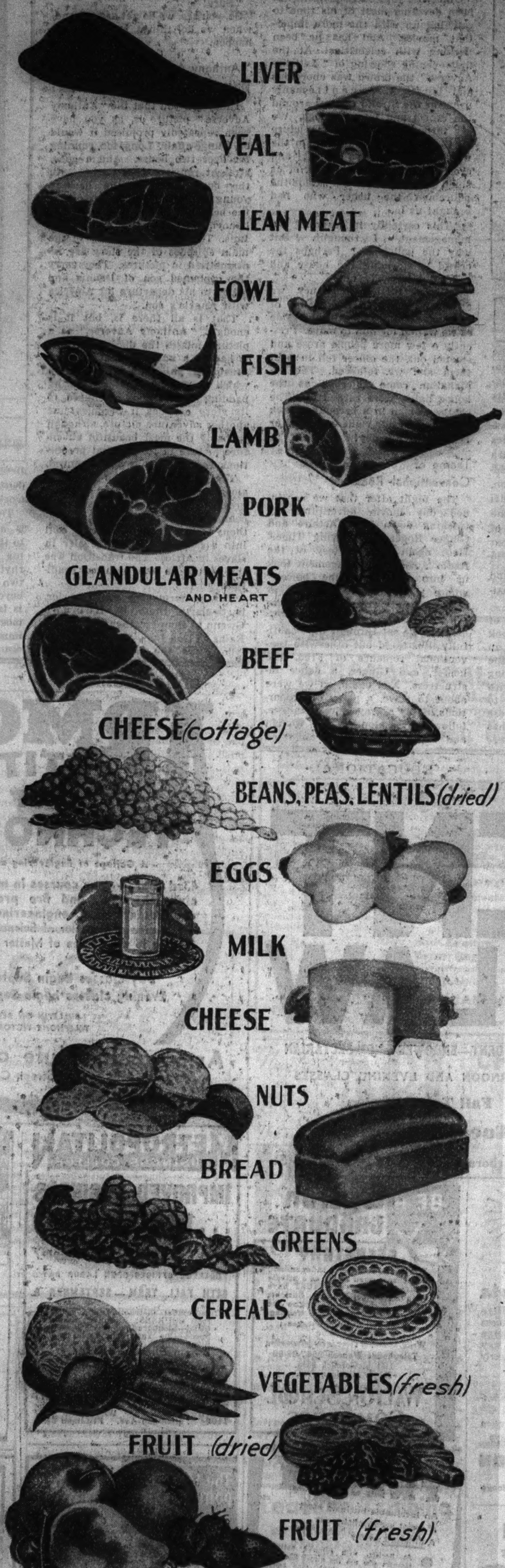

Food	PROTEIN Relative Amount — Serving (Edible Portion)	Quality	CALORIES Relative Number — Serving (Edible Portion)	Calories	CALCIUM Relative Amount — Serving (Edible Portion)	PHOSPHORUS Relative Amount — Serving (Edible Portion)	IRON and COPPER Relative Amount of Iron — Serving (Edible Portion)	Copper	Vitamin A	Vitamin B	Vitamin C	Vitamin D	Vitamin G
LIVER	4 oz.	GOOD	4 oz.	177	4 oz.	4 oz.	4 oz.	E	2X TO 3X	2X	X	— TO X	3X
VEAL	4 oz.	GOOD	4 oz.	186	4 oz.	4 oz.	4 oz.	C	— TO X	X?			2X
LEAN MEAT	4 oz.	GOOD	4 oz.	210	4 oz.	4 oz.	4 oz.	C	— TO X	2X	— TO X		2X
FOWL	4 oz.	GOOD	4 oz.	269	4 oz.	4 oz.	4 oz.	C	O TO X	X			
FISH	4 oz.	GOOD	4 oz.	177 [FAT]	4 oz.	4 oz.	4 oz.	C	X	X		X	
LAMB	4 oz.	GOOD	4 oz.	367	4 oz.	4 oz.	4 oz.	C	— TO X	X	— TO X		2X
PORK	4 oz.	GOOD	4 oz.	402	4 oz.	4 oz.	4 oz.	C	— TO X	X TO 2X	?		2X
GLANDULAR MEATS AND HEART	4 oz.	GOOD	4 oz.	84	4 oz.	4 oz.	4 oz.	?	X TO 2X	2X	X?		2X TO 3X
BEEF	4 oz.	GOOD	4 oz.	369	4 oz.	4 oz.	4 oz.	C	X	2X	— TO X		2X
CHEESE (cottage)	1 4/5 oz.	GOOD	1 4/5 oz.	55	1 4/5 oz.	?	?	?	X				
BEANS, PEAS, LENTILS (dried)	1 oz.	POOR	1 oz.	103	1 oz. LIMA BEANS	1 oz.	1 oz.	C	X	2X			X
EGGS	1 4/5 oz.	GOOD	1 4/5 oz.	75	1 4/5 oz.	1 4/5 oz.	1 4/5 oz.	C	3X	X TO 2X	—?	2X	3X
MILK	7 oz.	GOOD	7 oz.	138	7 oz.	7 oz.	7 oz.	C	3X	2X	— TO X	— TO X	3X
CHEESE	2/3 oz.	GOOD	2/3 oz.	89	2/3 oz.	2/3 oz.	2/3 oz.	C	X TO 3X				
NUTS	1/2 oz.	FAIR	1/2 oz.	100	1/2 oz.	1/2 oz.	1/2 oz.	C	X	2X			
BREAD	1 oz.	FAIR	1 oz.	76	1 oz.	1 oz.	1 oz.	C	2X	2X			2X
GREENS	3 1/2 oz.	FAIR	3 1/2 oz.	30	3 1/2 oz.	3 1/2 oz.	3 1/2 oz.	C	2X	2X	—		2X
CEREALS	3/4 oz.	FAIR	3/4 oz.	78	3/4 oz. OATMEAL	3/4 oz. OATMEAL	3/4 oz. OATMEAL	C	— TO X	2X			X
VEGETABLES (fresh)	3 1/2 oz.	FAIR	3 1/2 oz.	89	3 1/2 oz.	3 1/2 oz.	3 1/2 oz.	C	X	2X	2X		2X
FRUIT (dried)	1 oz.	POOR	1 oz.	89	1 oz.	1 oz.	1 oz.	C	X	X			
FRUIT (fresh)	3 1/2 oz.	POOR	3 1/2 oz.	58	3 1/2 oz.	3 1/2 oz.	3 1/2 oz.	C	X	2X	2X		2X

Vitamin C greatly reduced or destroyed by most methods of cooking

NOTE
COPPER CONTENT
E— EXCELLENT
C—CONTAINS COPPER
? NOT DETERMINED

NOTE
X Contains Vitamin
2X Good Source
3X Excellent Source
— No Appreciable Amount
? Doubtful

What We Eat and Why We Eat It

By MARY MEADE

WE EAT to live!

But what do we eat?

Meat and potatoes, butter and eggs, fruits and vegetables, and numerous other staples and delicacies.

● What we are actually eating, though, are proteins, fats, and carbohydrates that supply our systems with calories; calcium, iron, phosphorus, and other minerals, and vitamins. The accompanying colored chart, compiled from material gathered by the National Live Stock and Meat board, and approved by the American Medical association, gives a graphic picture of the part played in diet by the most important foods—those which furnish the essentials to our well-being. Protein, calories, calcium and other minerals, and vitamins are indicated on the chart in the amounts supplied by various foods.

● Glance over this chart and see why we should learn to like liver! Liver is full of high-quality protein, furnishes 177 calories a serving, contains large amounts of phosphorus, iron, and copper, and is generously supplied with vitamins.

● "Well, what of it?" you ask. "Why should we worry about whether or not these things are present in our food, just so we get enough to eat?" Here's an explanation:

● Protein is a life essential. Not the tiniest hydra nor the meanest shrub can live without it. Protein is necessary for growth and health. It builds and repairs body tissues. If we don't get enough good-quality protein we won't feel "up to par." Our resistance will be so lowered that some little disease bug will find us easy prey, and both physically and mentally we will be inefficient.

● Choose foods with good-quality protein. It will be noticed by the chart that meats, fish, fowl, cheese, eggs, and milk are of high protein value. All are animal proteins, which are of most biological value.

● The more active we are, the more protein we need. Children, (Continued on page eight.)

Mantle Finds 'Spring Dance' Too Youthful for Audiences

Wise Cracks Fall Flat in Most Crowds

Superficial Cleverness of Collegiate Humor All Comedy Has to Offer.

By Burns Mantle.

NEW YORK.—[Special.]—Back in 1927 a Smith college girl wrote a comedy. Her name was Eleanor Golden, and she called the play "Extra-Curriculum." The comedy was staged at Smith and virtually everybody who saw it thought it was exceedingly good, BUT

That year or, perhaps, the next another Smith college girl, she being Eloise Barrangon, thought she might do something with "Extra-Curriculum," Miss Golden being willing. Miss Golden was willing, and Miss Barrangon wrote a new version of "Extra-Curriculum." This also was tried at Smith. Again the faculty and the students assured the girls that "Extra-Curriculum" certainly would be a grand play, IF.

For years after both authors were out of college readers continued to wax mildly enthusiastic about the play and, finally, it reached Broadway. Professional managers agreed with the Smith college critics. All "Extra-Curriculum" needed was rewriting.

Philip Barry Author of Third Edition of Work.

The script eventually was turned over to Philip Barry, who has a nice feeling for college atmosphere and has enjoyed a wide observance of college folk. Barry took the script, reverted automatically to his "Paris Bound" and "Holiday" mood, and turned out a third edition of the piece which he called "Spring Dance."

Last week "Spring Dance" was introduced to Broadway as the first original play of the new season. And again the verdict was the same. An amusing, if trivial, idea that should provide better entertainment than it does. And the reason, I suspect, that it doesn't turn out to be better entertainment is because its audiences are too old to appreciate it. The flippancies and smart cracks of youth, however bright, are a little depressing to those mammas and papas who are the main support of the theater these days. And about all "Spring Dance" has to offer is this type of surface cleverness.

Humor of "Spring Dance" Directed at Masculine Sex.

The setting of "Spring Dance" being a women's college, most of the cracks are delivered at the expense of the masculine sex. And, the setting further being a women's college up Northampton way, the play favors the Yale man and the Princeton man is jabbed.

"Men," admits one alert senior, "are the second strongest sex."

"What do they think they are—women?" protests a girl who catches the boys in a joust of misstatements.

Yet they are biologically informed, these young women. They admit that there is a mating season. It extends "from January through December, including New Year's eve." It is the boys who take the cracks at Princeton. "You know what I'd do if I had a son who wanted to go to Princeton?" yells one defiant fellow from Amherst.

"No. What would you do?"

"I'd send him."

And another discovers an affinity of suggestion between "jaundice and Princeton."

Alex Benson Is Heroine of This College Comedy.

The heroine of "Spring Dance" is Alex Benson, who has been stupid enough to fall in love with Sam Thatcher, an Amherst senior. Sam is expected over for the spring dance and Alex is excited. Sam might even propose. But Sam has fallen under the influence of a rebel named Lipincott. They've bought a car and they're starting for Seattle. Thence to the orient. Thence to Russia, where men are at grips with the problems of life. Sam wants to be free for two or ten years, to study this mystery called life. Marriage simply would raise hob with his plans.

Alex is inclined to accept the defeat of her dreams. But her dormitory pals won't have that. No masculine person is going to put anything like that over on them. They proceed to "gang up" on Sam and the Lipincott. They fill Sam's mind full of doubts and jealousies until they have him in a state of complete surrender, and then flash a young professor of biology on him as the man who is going to marry Alex virtually in her graduation dress. Sam and Alex, at the comedy's end, are beating it for the nearest magistrate.

Imogene Coca, a comedienne of the "New Faces" revue, got a week off during the summer to go up to Dennis, Mass., to play the heroine in a tryout of "Spring Dance." She decided to stay with "New Faces." The part fell to Louise Platt, a nice little girl whose father is a navy man and who has had just enough stage experience to convince her that she wants to go on with it. Louise was not ideally cast, and neither was the youth who plays opposite her, Richard Kendrick. Martha Hodge, daughter of the late William Hodge, and Ruth Matteson shared the weight of the entertainment between them, with some help from Jose Ferrer, playing Lipincott. Jed Harris was producer and director.

First Lady's Police Escort Appreciated by Critic.

Otherwise your correspondent has been devoting most of his time to catching up with the more important movies. And has he been flocking with celebrities! At the first evening showing of "Anthony Adverse" the crowd was enormous and impatient. A gentlemanly usher at the Strand took us around the crowd and into the loge. We sat through this two-hour picture ["Gargantuan production" in the words of the screen's experts] and arose to leave. Directly back of us stood a large policeman. Beside the policeman the usher who had brought us in.

"This certainly is grand of the management," I thought. "But why the policeman? Perhaps the crowd is storming the house and won't let anybody out!"

Without further hesitancy we arose and accepted the shelter of the law, standing meekly alongside as we waited for him to move. Presently a few more people arose and started out, the officer fell in with them and we followed. The explanation came as soon as the house lights were turned up. The chatty woman in a becoming black lace gown at our right was Eleanor Roosevelt. My day!

Theme of "Swing Time" Is Conventional Romance

The night after that we continued our movie adventures by tracking down Fred Astaire and Ginger Rogers in "Swing Time." Here again the courtesy of the Radio Music hall management took us into the mezzanine balcony where the seats are reserved at $1.65 and, naturally, are the last to sell.

Again we sat through the beautifully illustrated but otherwise conventional romance of Fred, the hoofer, and Ginger, a dance instructress. And again, as we were about to leave, a party of proportions led by a gray haired grandee, followed by a blonde young woman and eight or ten other animated young persons, was entering. Dutifully we stood aside to let them pass. They filled one entire section of the front row.

"Who's that?" I whispered to the usher.

"Sh!" said he, saluting sotto voce, as it were. "That's Ginger Rogers herself."

"In person?"

"Sure. That's the manager of Radio City with her. And the winners of the Harvest Moon ball contest!"

"No!"

"Sure!"

So, you see, we do get around and, when we do, things just naturally happen.

"Anthony Adverse" Film Lacks Distinction of the Novel.

I may tell you that the "Anthony Adverse" picture is, as you have been repeatedly promised it would be, a huge affair. Long, too, running for over two hours. And a good, straight romance that begins with the book, showing the dashing young Dennis Moore's pursuit of the beautiful Maria, who is on her honeymoon with the gouty Don Luis. Thereafter a majority of the main episodes of the story are redramatized in pictures. They carry the orphaned son of Dennis and Maria to his departure for America with Angela's son.

That is all there is, but it is enough. "Anthony Adverse," as a picture, misses the distinction that it had as a novel in that it sacrifices that philosophic observation which furnished the fascinating padding of the book. Reduced to its story outlines it becomes just another adventure picture, although probably the most beautiful adventure picture in its physical proportions the screen has yet produced.

The sequences hold together amazingly well. I resented only one break. That was the sudden and complete metamorphosis of Anthony from a gentle, wondering soul into a harsh and brutal dealer in slaves in Africa. The transition was too abrupt in the pictured rendition.

The performances are superior, particularly those of Edmund Gwenn as Bonnyfeather and Claude Rains as Don Luis. Fredric March, who plays the hero in straight movie hero fashion, cannot quite equal in finish and technique the work of these two artists.

The Astaire-Rogers "Swing Time" is another light-stepping addition to the "Top Hat" series. The dancing is that glorious expression of rhythmic perfection which these two have developed and capitalized beyond all competitors. The story is trivial, light, and improbable, as most such romances are, but it is immeasurably helped by two veteran comics of the stage, Victor Moore and Helen Broderick. Entertainment is about as sure as it can be made with such a quartet as this, even if the Jerome Kern music is a little disappointing.

WHAT'S HE POINTING AT?

The gentleman under the fedora hat is none other than Mr. Brian Donlevy. What he's pointing at you'll discover when you see "Human Cargo," in which he's featured with Claire Trevor. The film is at the Oriental this week.

Singing Sextet

DAN TRAVIS, manager of the Green Pastures sextet, announces that his colored singing organization will open its fall concert work in Milwaukee on Sept. 15. The sextet, whose headquarters are in Chicago, includes the following persons: Clara Brown, Mary Johnson, Mrs. Edmund Clemons, Walter Fraction, Edward Chandler, and Ethel Branen. The répertoire of the group consists predominantly of spirituals.

COMEDIAN OF PLAYS AT BLACKSTONE

Oscar O'Shea, veteran comedian of stock companies in the middle west, has become a Chicago favorite by his acting in the WPA dramatic productions at the Blackstone theater. He now is having a run in 'Broken Dishes.'

[James Hargis Connelly Photo.]

Suave New York Becomes Alert to Outdoor Shows

NEW YORK.—(AP)—Suddenly this is an embarrassing season in suave, sophisticated New York, for the big city is imitating the westward rialtos in its overnight enthusiasm for outdoor shows.

The operas of Jones beach, a golden strand of Long Island, and the operettas of Randall's Island, a nook in the East river, are enchanting warm weather audiences with their imitations of the same sort of outdoor entertainment that has been alluring St. Louis, Los Angeles, and other al fresco gardens for considerable past years.

New York, usually more alert to such enticements, only recently found the allure of the outdoor theaters, especially those adjacent to the beach.

The current revival of "Floradora" on Randall's Island, where the new Triborough bridge plants its feet in the East river, is notable largely for the memories it evokes and as another experiment in outdoor staging.

Under-the-stars entertainment in this instance serves to prove that the theater's incantations to nature do not always bring unmixed blessings. Nearby railroad tracks provide competition for the voices and the orchestra, and the grunts of river tugs occasionally intrude.

Those who like shows kept in character might have been disturbed by the introduction of Harlem "Truckin'" as an adjunct to the Victorian flavor of the original "Floradora."

EDUCATIONAL EDUCATIONAL

VOGUE SCHOOL OF Fashion ART
Recognized by Business as the Leader in Dress Education
DRESS DESIGN • STYLING • STYLE REPORTING LINE, COLOR AND FABRIC ANALYSIS • MILLINERY FASHION ILLUSTRATION • INTERIOR DECORATION
Personal Training Plus Individual Advancement
Dept. TS, 116 S. MICHIGAN BOULEVARD, CHICAGO
ENTRANCE DATES • SEPTEMBER 8, 14, 21, 28

HIGH SCHOOL PRE-LEGAL
In shortest possible time consistent with thorough instruction. (Many of our adult students have completed 4 years of High School or 2 years of College in 9-12 months.)
OLD ESTABLISHED SCHOOL. ONLY ONE OF ITS TYPE EQUIPPED WITH 15 CLASSROOMS AND SCIENCE LABORATORIES. THOROUGH PREPARATION FOR COLLEGE ENTRANCE, LAW, NURSING, C.P.A., ENGINEERING, PRE-MEDICAL AND PRE-DENTAL SCHOOLS.
FALL TERM SEPT. 14
REGISTER NOW!
DAYS—EVENINGS—HOME STUDY
Donald F. Dodd, LL.B., LL.M., Director
190 N. State St. Frank. 4122-3-4-5
DODD - HARRIS SCHOOLS

HIGH SCHOOL FOR ADULTS
Complete in 12 to 15 Months
Complete preparation for College Entrance, Law, C. P. A., Engineering, Nursing, Pre-Medical, Pre-Dental, and Music Schools.
PRE-LAW In 9 Months
Day, Evening or Home Study
Fall Term Sept. 16
ACADEMY FOR ADULTS
30 W. Washington St. Franklin 0145

The STARRETT SCHOOL for Girls
Day & Boarding Students. 51st Year.
GERARD T. SMITH, Principal
High School and Special Courses. Fully accredited. Music Conservatory, Art, Dramatic Art, Secretarial Courses. All Athletics. Unusual Cultural Advantages.
Fall Term Begins Sept. 21
Catalog Upon Request
4515 DREXEL BLVD., CHICAGO
Phone Drexel 0321

ART
INDUSTRIAL ART ADVERTISING FINE ARTS COSTUME SCULPTURE ILLUSTRATION ART EDUCATION
DIPLOMAS AND DEGREES OFFERED
Fully accredited. Classes for adults and children. Day, Evening, Saturday Schools. Catalog. Central 7081
The Art Institute of Chicago, Michigan Av. at Adams St.
THE ART INSTITUTE OF CHICAGO

• Interior Decoration under the personal guidance of RUTH WADE RAY director of the • Vogue School •
116 S. MICHIGAN Blvd., Chicago, Dept. T.
Personal Training • Individual Advancement

The Comptometer School
Conducted by the Manufacturers of the Machine
EVENING CLASSES SEPT. 14
DAY CLASSES START ANY MONDAY
FELT & TARRANT MFG. CO.
Room 1230 Merchandise Mart.
222 N. Bank Drive Superior 9603

EDUCATIONAL EDUCATIONAL

CHICAGO KENT COLLEGE of LAW
Founded 1887
College Building
INDEPENDENT—ENDOWED—NON-SECTARIAN
AFTERNOON AND EVENING CLASSES
Fall Term Begins
Tuesday, Sept. 8
Tel. DEArborn 8585 10 N. Franklin St.

A Bright Business Future
Introductions are important! Here practical instructors, sound business training, prompt placing and a large employer [alumni] smooth the way for your success. You are properly introduced to OPPORTUNITY.
Courses:
Business Administration, Executive Secretarial, Stenotypy, Accounting, etc.
Open all day Labor Day for registration
Visit, write or phone RANdolph 1575
BRYANT & STRATTON COLLEGE
18 S. Michigan Ave., Chicago

BE A WALTON GRADUATE SECRETARY
You can be successful, independent, and earn a good salary as a private secretary. But—you MUST have sound, practical training. Business leaders everywhere recognize the superiority of the Walton training.
Day and Evening Classes Now Forming
Write, phone, or come in for information
Telephones Wabash 2687-88-89
1161 McCormick Bldg.
332 S. Michigan Ave.
WALTON SCHOOL of COMMERCE

AMERICAN ACADEMY OF ART
Practical instruction in all branches of Commercial and Fine Art, Drawing, Painting, Illustration, Advertising Layout, Lettering, Fashion Illustration, Dress Design, Pattern Making and Cutting. Individual instruction. Faculty of international reputation. Enroll now.
FRANK H. YOUNG, DIRECTOR
Dept. 56, 25 E. Jackson Blvd. Wab. 6360

FRENCH
An invaluable business asset
A social accomplishment
A different hobby
• At Berlitz, with cultured native teachers who use the direct Berlitz Method, you learn to speak, read and write French comme un français! Or choose from twenty-six other languages the one that will be most helpful to you. Start any time. Free trial lesson.
BERLITZ SCHOOL OF LANGUAGES
The Language Center of Chicago
30 N. Mich. Ave. at Wash'n. FRA. 3241

ELGIN ACADEMY 80th Year
FOR BOYS. 9th grade to college. Accredited. General courses. Unique teaching plan. All sports. Swimming pool. Heavy endowment permits moderate rates. Write for catalog.
EARL G. LEINBACH, Head Master,
228 Academy Place, Elgin, Illinois

INTERIOR DECORATION
No previous instruction necessary. Practical training. 18 months complete. Individual instruction. Day, evening and special classes. Catalog T. ENROLL NOW. Call SUPerior 4200
THE FRANCES HARRINGTON PROFESSIONAL SCHOOL OF INTERIOR DECORATION
ALLERTON HOTEL, CHICAGO

MUNDELEIN COLLEGE
SHERIDAN ROAD AT THE LAKE
CHICAGO
Standard, fully accredited, Liberal Arts, Sciences, Drama, Art, Music, Home Economics, Social Service, Commerce. Freshman Day, Sept. 14. Registration, Sept. 15 to 18.

• Approved English
• Public Speaking
• Business Letter Writing
Practical and cultural classes for busy people. Day and evening groups—Private Lessons.
THE MARGARET HEWITT SCHOOL
6 N. Michigan Ave.—Tel. STAte 6546

HIGH SCHOOL IN MONTHS, NOT YEARS
EXPERT INSTRUCTION—Day & Eve. Classes
NOW IN OUR 12TH YEAR
COLLEGE PREPARATORY SCHOOL
28 E. JACKSON WEBSTER 2448

EDUCATIONAL EDUCATIONAL

ARMOUR INSTITUTE OF TECHNOLOGY
A College of Engineering and Architecture
43rd year. 4 year courses in mechanical, electrical, civil, chemical, and fire protection engineering, architecture and engineering science leading to the degree of Bachelor of Science . . . Graduate courses leading to the degree of Master of Science. All student activities—athletics.
Day classes begin September 21, 1936
Evening classes begin September 28, 1936
BULLETIN ON REQUEST
TELEPHONE VICTORY 4600
Armour Institute of Technology
3308 Federal Street, Chicago, Illinois

METROPOLITAN BUSINESS COLLEGE
IMPROVED BUSINESS ... MORE OPENINGS!
Are You Ready for Them?
COLLEGE OFFICES OPEN LABOR DAY
84TH FALL TERM—SEPTEMBER 8
Individual instruction and progress. COURSES: Executive Secretarial—Stenographic—Review and Speed—One Year Commercial and Stenographic. Free Prospectus. Early registration advisable.
• 6 Conveniently Located Schools
37 S. Wabash Ave. RANdolph 2637
Lincoln Av. & Roscoe St. GRAce 2227
Milwaukee & Western Aves. ARM. 8011
9 S. Crawford Ave. NEVada 3680
304 W. 63rd St. WENtworth 2237
11024 S. Michigan Ave. PULlman 6594

DE PAUL UNIVERSITY
Secretarial School
offers professional training in Secretarial Science including Shorthand and allied business subjects
Also special short courses.
Fully accredited by Chicago Board of Education for promotional credit.
Day School open to high school graduates only. Evening School admits undergraduates. Start any Monday
Call, write, or telephone Central 8194 for Catalog—Room 1301
DE PAUL UNIVERSITY
1301—64 East Lake Street, Chicago

The SCHOOL of DOMESTIC ARTS and SCIENCE
COMMUNITY FOOD SERVICE
CATERING
Public Tea Room and Practice Apartment work combined with courses in Equipment Selection, Personnel Organization, Table Service, Cost Accounting, Pricing Menus, Cooking, Marketing.
HOMEMAKING
Learn clever home management. Courses: Cooking, Table Service, Management, Sewing, etc. Practice Apartment, Nursery School experience.
Diplomas and Certificates. Campus Dormitories. Day—Part Time—Evening Classes. Write for Complete Catalog T.
FALL TERM STARTS SEPTEMBER 28
350 BELDEN AVENUE PHONE LINCOLN 0927 CHICAGO, ILLINOIS

FREE Booklet on DIESEL FACTS
Clearly told. Fully illustrated. Authentically written. A standard by which you can judge the importance and significance of this new field to the world today. "THE MARCH OF DIESEL." 32 pages. 8 graphs. 104 illustrations. 2 colors throughout. A free copy of "THE MARCH OF DIESEL" will be sent without cost or obligation (while the supply lasts) to those who are interested in the history, growth, magnitude and the future of the Diesel. Write today or call at School for your free copy.
HEMPHILL DIESEL SCHOOLS
2028 N. Larrabee St., Chicago

ILLINOIS COLLEGE OF CHIROPODY AND FOOT SURGERY
Now in its 25th year. Nationally Recognized. 3 Year Course. Degree: Doctor of Surgical Chiropody. An uncrowded profession. Foot clinics treating 30,000 annually. Eminent faculty. High School Diploma required for entrance. Register now. Next term begins Sept. 21st. Phone or write the Dean.
1327 N. Clark St., Chicago, Ill.

ILLINOIS COLLEGE of Commerce
Organized 1896 as Illinois Business College
FALL TERM SEPT. 8-14
41ST YEAR. Offers all business courses—Diploma and Degree courses. For high school graduates only. Phone or write Dept. T for free bulletin.
3260 W. Madison Van Buren 3768

FRANCES SHIMER
Founded in 1853
Accredited Junior College and Preparatory School for girls. Music, Art, Speech, Home Economics. 84th year. Call Central 2906 for information, or write for catalog to the
Registrar, Box 76, Mt. Carroll, Ill.

4 Yr. High School
Entire course in 15 months. Days or eves. Preparation For College Entrance
Tuition Monthly—Very Reasonable
Classes Now Organizing. Register Now!
Cosmopolitan Preparatory School
180 W. Washington St. Tel. State 7286

St. Patrick's Academy Boarding School for Girls; also Boys under 13. Grade, High School and Commercial. Accredited University of Illinois. Home spirit. Beautiful campus. Complete Gym. 50 miles south of Chicago. Rates Reasonable. Address:
MOTHER SUPERIOR, Box 3, Momence, Ill. Ph. 197.

NATIONAL COLLEGE OF CHIROPRACTIC
4-year course. Doctor's Degree. Only Chiropractic School accredited by State of Illinois. 30th year. Write for Catalog.
Dept. R, 20 N. Ashland Blvd., Chicago

EDUCATIONAL EDUCATIONAL

Complete Modern SECRETARIAL TRAINING
The demand for competent secretaries is increasing sharply with the business upturn. Young men and women, thoroughly proficient in this field, find it today's surest road to good jobs and business advancement—to say nothing of profitable possibilities in court and convention reporting and Civil Service. Expert secretaries learn business from the inside—close to the executive. Their exceptional opportunities are limited only by their ability. . . .
Plus STENOTYPY
Today's Newest, Fastest, Easiest System
Stenotypy, the modern machine way of recording speech, adds unusual advantages to secretarial preparation. Its machine accuracy, speed and ease are welcomed by executives; and command the better, higher paid jobs. Easy to learn, easy to write, easy to read, Stenotypy raises you above the crowd and insures you unusual success. You get the preferred job, you win promotion, and you start with an advantage over competition that increases all through your career.
Train in an Exceptional School
The National Stenotypy Institute is operated by the Stenotype Company—and has unique resources in experience, teaching staff, and nationwide placement service. Modern new quarters in the heart of the Loop. Complete secretarial training—including typewriting, business English, office procedure, reporting, and personality development. Students accepted on thirty day trial—classes limited to insure personal attention. Cost is low, and convenient terms can be arranged.
Day Classes—Registration This Week
Ask for full information by phone, personal call, or with this coupon. Find out for yourself how easily you can qualify for a preferred secretarial position or expert reporting.
Dept. T. Please send me full information about your unusual secretarial training and copy of your free illustrated booklet.
NAME.................................... PHONE....................
ADDRESS.................................... AGE..........
NATIONAL STENOTYPE INSTITUTE
9 W. Washington St. The STENOTYPE Bldg. Randolph 345[illegible]

AMERICAN CONSERVATORY of Music
CHICAGO
50th Season
Accredited courses in piano, voice, violin, organ, Public School Music, Harmony and Orchestral Instruments.
Eminent faculty of 130 artist instructors. School of dramatic art, training for the Stage; Public Speaking.
Teachers' Certificates and Degrees, state and nationally accredited. Superior dormitories. Students of all grades accepted and may enter at any time. Moderate tuition rates. Send for free catalog. Address
JOHN R. HATTSTAEDT, President
543 Kimball Hall, Chicago, Ill.
American Conservatory of Music

FALL COURSES START SEPT. 8
DAY AND EVENING
BETTER STUDIOS
BETTER FACULTY
BETTER COURSES
BETTER ART TRAINING
DRAWING PAINTING DRESS DESIGN COMMERCIAL ILLUSTRATION CARTOONING INDUSTRIAL ART PACKAGING LETTERING DISPLAYS STAGE ARTS "MERCHANDISING AND ADVERTISING IN ART" INTERIOR DECORATION "ARTISTRY IN HOME MAKING"
CHICAGO ACADEMY OF FINE ARTS
FOREMOST FOR TWO GENERATIONS
18 SO. MICHIGAN AVE. Cen. 2912

ST. JOHN'S MILITARY ACADEMY
DELAFIELD, WISCONSIN
Fully accredited preparatory school. 52nd year. Men instructors. Hundreds of graduates from Chicago and vicinity.
Capt. E. B. Lerch of the Academy will be glad to tell you about St. John's. Phone him at Randolph 3456 for an appointment.
Rm. 1660, Field Bldg., 135 S. La Salle

Chicago TECH College
Accredited 33rd Year
New Opportunities in the technical fields. Investigate now. Calls for men are increasing. Day, Evening and Spare-time Courses in Air-Conditioning, Electricity, Architecture, Engineering, Drafting, Radio, etc. Degrees and shorter courses. Our 80-page "Blue Book" tells all. Sent FREE.
Call, Write or 'Phone VIC 8376
CHICAGO TECHNICAL COLLEGE
25 Tech. Bldg., 118 E. 26th St.

Saint Mary's College
NOTRE DAME INDIANA
Fully accredited liberal arts college for women. Confers B. A., B. S., and Mus. B. degrees. Also cultural, vocational, normal courses. Unusual advantages in Music and Art. Sports, riding. 50 acre campus, modern buildings. Catalog: Saint Mary's College, Secretary, Box T, Notre Dame, Holy Cross P. O., Indiana.

Jennings Seminary
77th Year
Boarding Junior and Senior High School for Girls. Fully accredited. College Preparatory, Secretarial, Music, Home Economics courses. Horseback riding, tennis, swimming. Roof Garden equipped for deck sports. Character building. Moderately priced. 1 hour from Chicago. For catalog Write Miss T. Malek, Pres., Aurora, Ill.

Prepare for a Career in RADIO A Young Active Industry
ENROLL NOW!
CLASSES START SEPTEMBER 8TH
Specialized Evening Courses in Mathematics
RCA Institutes, 1153 Merchandise Mart

ROOSEVELT MILITARY ACADEMY
Exemplifies the ideals of the "Rough Rider." Moderately priced. Ages 10-20. All sports, including riding without additional charge. Modern fireproof barracks. Catalog.
Col. Karl J. Stouffer, Supt., Box T, Aledo, Ill.

Our Lady Academy
Manteno, Ill.
Ideal school for GIRLS. Also for Boys under 13. Grade, High School, Commercial. Accredited. 47 miles south of Chicago, Route 49. Home atmosphere, small classes, individual attention. Rates reasonable. Catalog on request. Address Mother Superior, Box 4, Phone 53.

RADIO INSTITUTE of COLUMBIA COLLEGE of SPEECH and DRAMA
Complete training in Radio Broadcasting, including Acting, Announcing, Writing, Directing, Producing and Station Managing.
410 S. Michigan Blvd., Chicago. Web. 2122

Critic Gives Complete List of Symphony Season Artists

Famous Names Prominent in New Schedule

Horowitz, Hofmann, Kreisler, Spalding, Piatigorsky to Appear.

By Edward Barry.

HERE is a complete list of the soloists and guest conductors for the Chicago Symphony orchestra's 46th season which, as already announced, begins on Oct. 15. Frederick Stock starts that night his 32d year as conductor of the city's senior resident orchestra.

Thursday-Friday series: Fritz Kreisler, violin; Guiomar Novaes, piano; Mischa Mischakoff, violin; Ernest Schelling, piano; Jan Smeterlin, piano; John Weicher, violin; Joseph Vito, harp; Jose Iturbi, guest conductor; Serge Prokofieff, guest conductor and piano; Alexander Brailowsky, piano; Josef Hofmann, piano; Gaspar Cassado, violoncello; Claire Dux, soprano; Dalies Frantz, piano; Vladimir Horowitz, piano; Rudolph Ganz, piano; Myra Hess, piano; Albert Spalding, violin.

Tuesday series: Giomar Novaes, piano; Tomford Harris, piano; Gregor Piatigorsky, violoncello; Jose Iturbi, guest conductor; Stephen Hero, violin; Rosalyn Tureck, piano; Josef Hofmann, piano; Claire Dux, soprano; Mischa Mischakoff, violin; Vladimir Horowitz, piano; Albert Spalding, violin.

Two Great Woman Pianists Programmed for the Season.

Note the presence of the two great woman pianists, Guiomar Novaes and Myra Hess, on the programs of a single season. Note, too, the generous treatment of Chicago musicians.

Iturbi will not play the piano, only conduct. The Stephen Hero listed for the Tuesday series is the great Spanish musician's violin playing son-in-law. He is to appear on the same program as Iturbi.

The season will consist of 88 concerts, divided as follows: Thursday evening series, 28; Friday afternoon, 28; Tuesday afternoon, 12; young people's programs, 6; popular concerts, 14. The Thursday-Friday programs begin on October 15 and 16, respectively; the Tuesday on October 27; the "pops" on October 17, and the young people's on November 4.

Thursday-Friday Series Is to Skip Christmas Week.

Because Christmas falls on Friday this year the Thursday-Friday series is skipping that week entirely and making it up at the end of the season. The Tuesday program which would fall on December 22 if the routine of the other months were followed will be played one week later.

The orchestra goes into rehersal October 12.

Word comes from Fortune Gallo that the San Carlo Opera company will move into the Auditorium theater on Monday, October 5. The opening bill of the three weeks engagement is "La Traviata."

Mr. Gallo has been busy in the east with two giant enterprises. One was at Jones Beach, Long Island, where he mounted opera, operetta, ballet and symphony on a floating stage before audiences of 10,000. The other concerned the ancient "Florodora," which he staged in the Municipal stadium on Randall's island, New York, hard by the new Triborough bridge. Paul Haakon and the Fokine ballet also worked under his sponsorship in the newly accessible arena.

Joseph Chekova and Harold Kravitt, two Gallo standbys, have been keeping in practice by summer work with Atlantic City's Steel Pier Opera company. Hizi Koyke and Mostyn Thomas have appeared at Robin Hood dell, Philadelphia; Rolf Gerard, Aroldo Lindi, Anna Leskaya, Charlotte Bruno and Norma Richter with the Cincinnati Summer opera.

Rhenish Male Chorus Sponsors Competition.

The Rhenish Male chorus of Chicago has sent out invitations to amateur male choirs and glee clubs throughout the United States and Canada to attend a singing contest here on the long Decoration day week-end next spring. Its officials realize that the available mailing list is necessarily incomplete, and they welcome applications from any groups that have been missed. October 15 is the deadline. On November 1 there will be a meeting here of delegates, at which definite and detailed plans will be made for the contest.

The committee on arrangements, under the chairmanship of G. A. Wortelmann, may be addressed at 3911 N. Western avenue, Chicago, with a request for application blank and full instructions as to contest pieces, etc. It is planned to provide prizes for two thirds of the number of groups entering each classification of the general competition. These prizes are partly monetary, partly trophies of one sort or another.

The purposes of the contest are announced as follows: To bring a great number of amateur male singing groups together in friendly competition and to promote thereby a clearer understanding of their common ideals, to stimulate public interest in choral singing and the choral répertoire, especially that part of it which consists of American folk music, and to furnish an incentive to composers capable of increasing this répertoire.

TO CONDUCT MAMMOTH ORCHESTRA

Frederick Stock, conductor of the Chicago Symphony orchestra, who makes his first appearance of the fall season next Sunday night, Sept. 13. He will direct the combined forces of the Chicago Symphony orchestra, the Woman's Symphony orchestra, the Chicago Civic Opera orchestra, and the Chicago Philharmonic orchestra in the gala final concert of this year's Grant park series. The super-orchestra will total about 300 pieces.

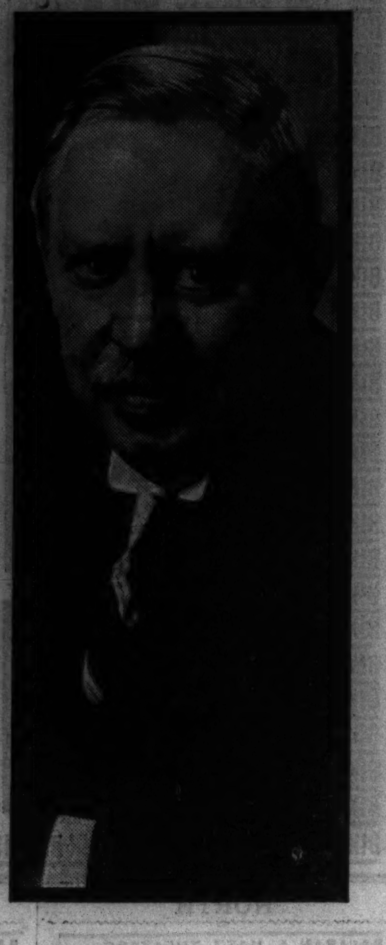

More Shakespeare

WITH the recent arrival of John Gielgud from England Guthrie McClintic began rehersals of "Hamlet" in New York. Judith Anderson will appear as the queen, Lillian Gish as Ophelia, Arthur Byron as Polonius, and Malcolm Keen as the king. Joe Meilziner has designed the settings and costumes.

John Emery, who succeeded Brian Aherne as Warwick in Katharine Cornell's production of "Saint Joan," has been engaged for the rôle of Laertes in "Hamlet." The production will open in the Royal Alexandra theater, Toronto, on Sept. 26 and will be presented in New York on Oct. 5.

Super Program to Be Sequel in Grant Park

Giant Presentation Week from Tonight to Offer Four City Orchestras.

ALTHOUGH the Grant park concerts were to end Labor day, the Chicago Federation of Musicians has taken pity on a city faced with a month-long music famine and has graciously scheduled a super-program for the lake front band shell a week from tonight. The union obtained from Frederick Stock a promise to conduct the combined forces of the Chicago Symphony orchestra, the Woman's Symphony orchestra, the Chicago Civic Opera orchestra, and the Chicago Philharmonic orchestra in a gala farewell concert calculated to crowd Grant park with another record audience.

A Glazounow overture, the Tschaikowsky E. Minor Symphony, Grieg's "Sigurd Jorsalfur" music, and the slow movement of the Sibelius D Minor violin concerto make up the bulk of the program. The last is to be played by all of the first violins. The evening closes with the "Ride of the Valkyries," "Les Preludes," and "Wine, Women and Song." The combined orchestras total about 300 persons. This program, like the 69 which will have preceded it, is free to the public.

The Woman's Symphony orchestra, under Gladys Welge, plays tonight. Ralph Ginsburgh, director of the Palmer House ensemble, appears as violin soloist. Rosalinda Morini, operatic soprano, sings the virtuoso "Shadow Song" from "Dinorah" and a less spectacular item of Mozart.

The first and last afternoon program of the season comes tomorrow, when Col. Armin F. Hand and his Veterans of Foreign Wars band offers a 3 to 5 p. m. concert that will enlist the services of Miss Morini again, and of Homer Phillips, solo trombonist. In the evening, the George Dasch band closes the regular series. Soloists are Marjorie Livingston, soprano, and Marston Pearson, bass-baritone.

The Chicago Park district which, with the Chicago Federation of Musicians, has been sponsoring the lake front concerts, will go into competition with itself tomorrow evening by scheduling a folk dance festival and lantern spectacle at Soldiers' field. The hour is 8.

The National Association of Negro Musicians held its seventeenth annual convention in Detroit recently. J. Wesley Jones, a prominent Chicago choir director, served as executive secretary. Those who attended the seventh Chicagoland music festival on Aug. 15 at Soldiers' field will remember Mr. Jones as the leader of the huge Negro chorus.

The American Concert orchestra, a federal music project unit, is to play at the Jewish People's institute, 3500 Douglas boulevard, next Saturday evening. Max Bendix will serve as guest conductor.

Dudley Crafts Watson, speaking on opera tonight at the Ravisloe Country club, will call upon Sonia Sharnova, contralto of the resident company, for several illustrative excerpts.

The Czechoslovakian singing society, "Lyra," is to present groups of native and American songs on Czechoslovakian day [Sept. 16] at the International Horticultural exposition in International amphitheater at the stock yards. Frank Kubina will direct. In addition to the singing society's offerings, a group of thirty-two, directed by Jarka Bures, will present Slovak dances in costume.

Drama for Chicago.

"Pride and Prejudice" will begin its tour on Oct. 1 in Baltimore. Among its players will be Muriel Kirkland, Lowell Gilmore, Harold Scott, Robert Conness, Eugenia Rawls, and Chouteau Dover. The play will appear in Chicago.

Grant Park Programs

Tonight at 8.
Woman's Symphony Orchestra.
Gladys Welge conducting.
Soloists: Ralph Ginsburgh, violinist; Rosalinda Morini, soprano.

1. Overture, "Euryanthe" ..... Weber
2. Unfinished Symphony ..... Schubert
3. Aria, "Il Re Pastore" ..... Mozart
   Rosalinda Morini.
   Violin obbligato by Evelyn Levin Davis.
4. "Rosamunde" Ballet Music ..... Schubert
5. [a] Gipsy Airs ..... Sarasate
   [b] "Gipsy Sweetheart" from "The Fortune Teller" .. Herbert
   Ralph Ginsburgh.
6. "Dance of the Clowns" ..... Rimsky-Korsakov
7. "Barber of Seville," Overture ..... Rossini
8. Suite ..... Gluck
9. Solo: "Shadow Song" from "Dinorah" ..... Meyerbeer
   Rosalinda Morini.
10. "Dance of the Hours" .. Ponchielli
11. "Pomp and Circumstance" ... Elgar

Tomorrow at 3.
Col. Armin F. Hand and His Veterans of Foreign Wars Band of Post 1304.
Soloists: Rosalinda Morini, coloratura soprano; Homer Phillips, trombone.

1. March, "World Progress" . Herbert
2. Waltz, "Vienna Beauties" .. Ziehrer
3. Overture, "Martha" ..... Flotow
4. Popular gems from the pen of Rudolph Friml ..... Grofe
   Love" ..... Pryor
   Mr. Phillips.
6. Grand Fantasy, "Albion" .. Baeten
5. Trombone solo, "Thoughts of
7. [a] Transcription on "My Hero" ..... Alford-Strauss
   [b] Humoresque, "A Little Peach" ..... Wheeler
8. Soprano solo [to be selected]
   Miss Morini.
9. A Modern Rhapsody, "Headlines" ..... Colby
10. Selections from the Musical Comedy "Roberta" ..... Kern
11. Potpourri, "Crème de la Crème" ..... Tobani
12. March, "Call of the Elk" .... Alford

Tomorrow at 8.
George Dasch Band.
George Dasch, conductor.
Soloists: Marston Pearson, bass-baritone [winner of Chicagoland Music Festival male vocal contest]. Marjorie Livingston, soprano.

1. March, "Hail to the Spirit of Liberty" ..... Sousa
2. Overture, "Poet and Peasant" ..... Suppe
   [New arrangement for band by E. Fall.]
3. [a] Second Movement [Andante Cantabile] from Symphony No. 5 ..... Tschaikowsky
   [b] Finale from Symphony No. 4 ..... Tschaikowsky
4. Aria, "Hear Me! Ye Winds and Waves" from the opera "Scipio" ..... Handel
   Marston Pearson.
5. Hungarian Rhapsody No. 2 .... Liszt
6. Overture, "Arianne" ..... Boyer
7. [a] "Cavatina" from "Ernani" ..... Verdi
   [b] "Giannina Mia" from "Firefly" ..... Friml
   Marjorie Livingston.
8. Suite, "London" ..... Coates
   1. Covent Garden.
   2. Westminster.
   3. Knightsbridge.
9. [a] "The Trumpeter" ..... Dix
   [b] "Home on the Range" ... Guion
   Marston Pearson.
10. Waltz, "Danube Waves" .. Ivanovici
11. American Fantasy ..... Herbert

Russian Composer Prolific Creator of Varied Works

SERGE PROKOFIEFF, Russian composer, has written the following large scale works since his last visit to Chicago: "Chant Symphonique," poem for orchestra; "Lieutenant Kije" and "Egyptian Nights," suite for orchestra; a violin concerto [his second]; "Peter and the Wolf," symphonic fairy tale; a symphonic suite from the ballet, "Sur le Borysthene"; "The Queen of Spades" [movie music]; a new, complete orchestra version of the Overture on Yiddish themes. In addition to all of this prolific Mr. Prokofieff has completed a sonata for two violins, several miscellaneous pieces for piano, some of them for children, and a march for military orchestras.

Gala Premiere.

Sidney Kingsley, author of "Dead End," which Norman Bel Geddes will stage in the Studebaker theater, opening Sept. 13, will fly to Chicago from Hollywood with a man and woman film star, to direct the final rehersals and attend the première.

EDUCATIONAL — EDUCATIONAL

moser BUSINESS COLLEGE
PAUL MOSER, J. D., Ph. B.
"The Business College with the University Atmosphere"
University Trained Instructors
ONLY FOUR YEAR HIGH SCHOOL GRADUATES ENROLLED
Day and Evening Courses. Day Courses open to women only. Evening Courses open to men and women. Gregg and Munson Shorthand—also Stenotypy. Students may enter any Monday. Beginning and advanced courses. Interesting booklet sent free, without obligation—write or phone. No solicitors employed. Fall term opens September 8.
Also Intensive 3 Months' Course for College Graduates and Undergraduates. Starts Jan. 1, April 1, July 1, Oct. 1.
Moser graduates are consistently successful. Business executives recognize the value of Moser training by using our free and effective Employment Service.
116 S. Michigan Avenue, Chicago • Randolph 4347

AERONAUTICAL UNIVERSITY
(Established by Curtiss-Wright)
Government Approved State Accredited
offers courses in
* AERONAUTICAL ENGINEERING—B. S. Degree
80 separate subjects including Mathematics through Calculus, Airplane Design, Wind Tunnel Experimental Work, Stress Analysis, Aerodynamics, Engineering Drafting—
* LICENSED MECHANICS
Prepares for U. S. Bureau of Air Commerce, Airplane and Engine Mechanics' Licenses. Includes Sheet Metal, Welding, Drafting, Parachutes, Airplane Construction and Assembly, Inspection and Maintenance, Engine Overhaul and Test Stand.
* ADMINISTRATION
Includes Transport, Traffic, Sales, Aviation Advertising, Aerial Photography, Radio, Airport Accounting, Theoretical and Practical Training on Airplanes and Engines, Navigation, and Meteorology.
PILOTS' GROUND COURSES for every type of government license
* Any subjects in these departments may be taken separately.
A real technical university training preparing you for fine positions in the Aviation industry. Tremendous aviation expansion requires many trained men for important positions. Our graduates are with all leading aviation companies and air lines.
Day and Evening Sessions
Fall Term Begins Sept. 14
Early registration is suggested.
Write or call for FREE booklet, "Aviation as a Career"
AERONAUTICAL UNIVERSITY
Curtiss-Wright Bldg. 1338 S. Michigan Ave., Chicago
Telephone: Victory 2733

GREGG
The Standard American Shorthand
EASY TO LEARN
Simple—A character for each sound—Consonants and vowels joined together in natural order.
EASY TO WRITE
Gregg Shorthand characters, derived from longhand—written with a forward movement—graceful curves and circles predominate.
EASY TO READ
Gregg Shorthand does not use position (position in relation to the line of writing) nor shading (varying thicknesses of the stroke). These confusing factors are not present in reading Gregg. Gregg Shorthand students read readily from the first day.
MOST WIDELY USED
Of the 9,167 cities in the United States whose high schools teach shorthand, 9,117, or 99.46 per cent, teach Gregg. Gregg Shorthand is also taught in the high schools of 98 of the 100 largest cities in the United States—exclusively in 87. The public schools in 39 states and territorial possessions teach Gregg Shorthand exclusively.
FASTEST
Gregg Shorthand writers hold the world's highest speed records—have won six of the last seven contests for the World's Shorthand Championship—won all the shorthand events of the International Commercial Schools Contests (Chicago, 1933-1936, inclusive).
An overwhelming majority of stenographers and secretaries in the American business world write Gregg Shorthand—because employers prefer Gregg writers.
Only 4-year high school graduates admitted to our day sessions. When you enroll at Gregg College you are certain that your associates are of the finest . . . for only high school, college and finishing school graduates are admitted to the day sessions. Thus you continue to be among the type of students to which your education entitles you.
Special Classes for the College-Trained Begin Oct. 1
Efficient Employment Service
Register now and save money
Call, write, or telephone State 1881 for Catalog
40 YEARS in Chicago, concentrating the whole force of its organization upon a few definite and correlated educational objectives—and preparing men and women to fit successfully into the environment in which they will find themselves in the field of business.
The GREGG COLLEGE
HOME OF GREGG SHORTHAND
A school specializing in preparing men and women for secretarial, stenographic, accounting, and court reporting positions.
6 North Michigan Avenue, Chicago, Illinois

TRAINING IN ADVERTISING ART
FALL TERM BEGINS SEPT. 8 AT 9 A. M.
RANDOLPH 1421
FREDERIC MIZEN ACADEMY OF ART
75 East Wacker Drive, Chicago

New trends in ART for BUSINESS USE
The RAY SCHOOLS 4 UNITS
RAY-VOGUE SCHOOL, FASHION ART and INTERIOR DECORATION
RAY SCHOOL OF PHOTOGRAPHY
RAY SCHOOL OF ADVERTISING
116 SOUTH MICHIGAN

CHICAGO BUSINESS COLLEGE EST. 1887
Gregg, Munson Secretarial
Beginners or review. Complete with typing and English. Individual instruction.
SPEEDWRITING
190 N. State St. Franklin 4122

DePaul UNIVERSITY CHICAGO ACADEMY
An Accredited High School
FALL TERM BEGINS SEPT. 8

ARE YOU AFRAID TO SPEAK?
FREE LECTURE ON Public Speaking
Thursday Eve., 7:30 P. M.
Suite 503, 20 E. Jackson
PERFECT ENGLISH, FRENCH, SPANISH, GERMAN, ITALIAN
Institute of Modern Languages
Suite 503 Harrison 6242
20 E. Jackson Blvd.

Teacher Training
• PRIMARY
• KINDERGARTEN
• NURSERY SCHOOL
Fall Term Starts: September 21, 1936
PESTALOZZI FROEBEL TEACHERS COLLEGE

DePaul UNIVERSITY CHICAGO
Department of Drama
DePAUL UNIVERSITY
420—64 E. Lake Street, Chicago, Illinois

SHERWOOD STUDENTS SUCCEED
SHERWOOD MUSIC SCHOOL

LOYOLA UNIVERSITY SCHOOL OF DENTISTRY
CHICAGO COLLEGE OF DENTAL SURGERY

THE GREGG COLLEGE open Labor Day (Monday, Sept. 7) for registration 10 a. m. to 4 p. m.
Telephone — State 1881
6 N. Michigan Ave., Chicago

ELECTRICITY-RADIO
COYNE ELECTRICAL & RADIO SCHOOL

LIBRARY SCHOOL
Republic Bldg. 209 S. State St.
CHICAGO, ILL.

Lewis Institute
LEWIS INSTITUTE

Morgan Park MILITARY ACADEMY

MARMION MILITARY ACADEMY

North Park College

Wayland Academy

SCHOOL OF THE DRAMA
THE GOODMAN THEATRE
ART INSTITUTE OF CHICAGO

HILLCREST FOR GIRLS
Ages 6 to 14

ART STUDENTS
HARRISON Commercial ART Institute

THE UNIVERSITY SCHOOL FOR GIRLS, INC.

NATIONAL COLLEGE of EDUCATION

Junior Military Academy

WALTER PYRE

MacCormac SCHOOL OF COMMERCE
Fall Term Sept. 8-14

MRS. DUNN'S SCHOOL

DRESS DESIGNING
Master College

Film Casting System Wrong, Thinks Actor

Bars Strong Player from Minor Role, Belief of Sir Cedric Hardwicke.

By Rosalind Shaffer.

HOLLYWOOD, Cal.—[Special.]—When Sir Cedric Hardwicke expresses an opinion on any of a variety of subjects, whether lawn mowing or the price of eggs, it sounds like a statement of fact. There is a strange authority in the man's voice. It doesn't seem to arise from the fact that he has spoken with the voice of weight and tradition in so many featured character rôles in which he wore the wigs of English authority but rather from the fact that the Hardwicke voice carries a ring of some unbidden inner power.

One looks at this titled English character actor and is surprised. He is only 42 years old, not an "oldster" of the Arliss generation at all. But his 42 years have been filled with scenes and deeds and living. He wrote an autobiography, "Let's Pretend." He was knighted by George V. for his "contributions to the English theater." He lectures on the drama before great universities. He was the last British army officer to leave the war zone.

Sir Cedric Has Background of 26 Years on the Stage.

Son of a country doctor in Lye, Worcestershire, he has been on the stage for twenty-six years, having gone to South Africa with the Benson company in Shakespearean répertoire at 17, and he makes no secret of preferring stage to screen. From his early professional days he seemed committed to wear wigs and play characters of a ripe age. When "Show Boat" was imported to England he played Capt. Andy. In "The Barretts of Wimpole Street" he was the father. In Shaw's "Apple Cart" he played the king. After his knighthood was conferred he dropped interest in the screen because of a feeling of loyalty to the stage which had brought honor to him.

But in later years Sir Cedric [he insists that Americans call him "Mister Hardwicke" because "you folks have no titles in your country, so why fool around with it?"] occasionally has found opportunity to take screen rôles when the stage did not have him tied up. His current appearance in Warners' "Green Light" is such an occasion. He is to do a play on Broadway this autumn, and his commitments were such that he could accept the Hollywood screen offer.

Objects to American System of Casting Strong Actors.

But he is making no concessions from his stage preferences and, as was mentioned above, when he talks his voice rings with authority.

Catching some of his comment on the stage and the American screen at Warners' yesterday we heard these few Hardwicke-isms:

The American movie system is all wrong. This is because it prevents strong actors from playing minor rôles suited to their talents but which might be considered beneath their dignity in contrast to the importance the story thrusts upon some dimpled blonde or some newly promoted young dancing man.

No Actor Can Act Until He's 40, Thinks Veteran.

"I honestly do not believe that any actor can act until he has reached 40 years of age. By that time, if he has worked enough and thought hard enough, he has gained the necessary experience and control."

And don't think that this eminent fellow is pompous when he is talking. He can clown on the sets with the best of them. For instance, in "Green Light" he must appear with white hair. His own natural hair has largely disappeared, so a wig is required. What is left of the fringe of his own hair must be whitened several times during a day's shooting and a chalky substance is used to get the effect. This requires a thorough combing every time the whitening is done. So Sir Cedric supplied this name for himself on the set, "Dandruff Dan." To his associates in the picture, who include Director Frank Borzage, Erol Flynn, Margaret Lindsay, and Anita Louise, the dignified baronet is now, and forever will be, "Dandruff Dan."

'Scandals' Author

RAY HENDERSON, composer; Jack Yellen, lyricist, and William K. Wells, humorist, are the chief authors of White's "Scandals," at the Grand Opera house. Henderson has to his credit seven successive "Scandals." His song hits include "Life Is Just a Bowl of Cherries," "This Is My Lucky Day," "Birth of the Blues," "Sunnyside Up," "Strike Me Pink," "Black Bottom," "The Thrill Is Gone," "That's Why Darkies Were Born," and "Memories."

Jack Yellen is a newcomer to the list of "Scandals" authors. He produced and wrote the book and lyrics for "You Said It," the Lou Holtz success of several seasons ago. He has written many of Sophie Tucker's recent songs.

William K. Wells, in collaboration with George White, is responsible for many of the comic sketches in the last twelve editions of the "Scandals."

BACK TO STAGE COMES ELEANOR HOLM

Eleanor Holm Jarrett, swimming girl, and cabaret entertainer, appears on the current program of stage entertainment at the Chicago theater, with her husband, Art Jarrett, and his dance band. This is her first public appearance since the Olympic games controversy.

Critic Lists Six Best of August Films

AUGUST'S SIX BEST PHOTOPLAYS.
THE GREEN PASTURES.
MARY OF SCOTLAND.
TO MARY—WITH LOVE.
ROMEO AND JULIET.
AND SUDDEN DEATH.
MYSTIC MOUNTAIN.

By Mae Tinee.

GOOD Morning!

The good old summertime is about to take a back seat. Vacations, for most of us, are over. And fall, with a whole docket of new movies, is upon us! Well, all we ask is that some of the coming photoplays be as good as some we've seen. N'est-ce pas? Now take last month's winners:

"Green Pastures"—Adapted from the stage play by Marc Connolly, gave this writer real joy. . . . "The play was followed faithfully as to script and, because of the manifold resources of the camera, the astral settings are far and away more effective than they could be on the stage . . . masterly direction . . . a cast of grand actors. . . . Everything that was needed to turn out a piece of inveigling entertainment. . . . Hall Johnson choir makes piece a musical triumph. . . ."

"Mary of Scotland"—Was thought to be "a compelling and beautiful production. . . . Miss Hepburn more than satisfies. . . . Fredric March magnificent. . . . Historical backgrounds are authentic and tremendously effective, and the film is so engrossing you're surprised to find that it's more than two hours long. . . ."

"To Mary—With Love"—"Might be described as a matrimonial melodrama, only don't get that wrong, for it's no wildly sensational affair, but a fine, intelligent, touching, and intensely dramatic study of married life under the turbulent conditions that have prevailed in the world since 1920. . . . Miss Loy and Mr. Baxter, an endearing pair of married lovers . . . not an off player in the cast and direction was superfine. . . . Film is lavishly mounted and thoroughly satisfactory as to technical details—has thrill, excitement, humor, and heartbreak. . . ."

"Romeo and Juliet"—"A beautiful adventure in authenticity . . . marvel is, that with such meticulous care expended on technical perfection, the picture has retained all the poetry of the original. More, through the eloquence of the camera under masterly direction it has attained a flowing continuity of action. . . . Backgrounded by a vigorously animate tapestry of the Verona of the day, the tragical tale of 'the pair of star crossed lovers' is enacted with moving simplicity. . . . Juliet is Miss Shearer's greatest rôle, and she plays it greatly. . . . Leslie Howard, a sensitive and impassioned Romeo. . . . Marvelously blended cast. . . . From a pictorial standpoint 'Romeo and Juliet' is one of the most eye entrancing photoplays ever made."

"And Sudden Death"—"Manslaughter—by automobile—comes in for a terrific grilling. . . . Piece has a pair of glamorous leads in Frances Drake and Randolph Scott. . . . boasts some mighty good acting and considerable pathos. . . ."

"Mystic Mountain"—Miss Nangle found this foreign movie "Highly engrossing. . . . Can be highly recommended. . . . Cast is headed by two master craftsmen. . . . Film is stark and heavy, beautiful and horrible . . . deftly presented, haunted by a musical score that is minor and beautiful. . . . Story is laid in the Bernese Oberland of the Swiss Alps. . . ."

Hoping you liked all the above and will like what September has to offer, I am, yours truly, etc. . . .

See you tomorrow.

Easy Money

THE Jimmy Savo "White Horse Inn" controversy has ended with the signing of an agreement whereby the actor will receive, during the run of the spectacle, 55 per cent of his salary, without acting. The agreement will not apply after June 1. Savo had signed a contract for "White Horse Inn," but Erik Charell, who is staging the show, changed his mind about the comedian's suitability. William Gaxton is now rehersing the rôle intended for Savo.

Cornell's Summer

KATHARINE CORNELL has been vacationing in a village off the coast of Massachusetts. Her plan to go to Majorca was abandoned when the Spanish revolution spread to that island. She may visit friends in the Bavarian Alps before beginning rehersals of Maxwell Anderson's "The Wingless Victory" late in October.

MOTION PICTURES DOWNTOWN

Opens 9:45 a. m. Price Chge. at 5
FRED ASTAIRE GINGER ROGERS "SWING TIME"
See them dance the "SWING-TIME WALTZ"
6 New Songs by JEROME KERN
with Victor Moore, Helen Broderick, Eric Blore, Betty Furness, Georges Metaxa
Stage: "SHOOTING HIGH" with MELLS, KIRK & HOWARD, DORIS RHODES & RUTH PRYOR, OEHMAN TWINS & E. STANILOFF, 16—DANCING ROCKETS—16, GENE SHELDON & Loretta Fischer
ALWAYS COOL RKO PALACE RANDOLPH NR. LA SALLE

World PLAYHOUSE 410 So. Mich. Ave. Cont. Noon Until Midnight—35c to 6:30 p. m. Latest Russian Film Triumph "7 BRAVE MEN" Amazing Drama of Heroic Love! Filmed in the Arctic. English Dialog Titles.
SONOTONE AIR CONDITIONED 66 E. VAN BUREN Cont. 12:45 to Midnite Late Show 10:15 P. M. EMIL JANNINGS "Making of a King"—Eng. Dialog Titles
ORPHEUM State St. at Monroe Doors Open 10:45 A. M. Pat O'Brien-Margaret Lindsay-Robt. Armstrong "PUBLIC ENEMY'S WIFE"
MONROE Monroe & Dearborn—Cooled 10:30 A. M. to 11:30 P. M. KAY FRANCIS—IAN HUNTER "THE WHITE ANGEL"
CLARK CLARK & MADISON—Cooled 7:45 A. M. to 2 A. M. JESSIE MATTHEWS—ROBERT YOUNG "IT'S LOVE AGAIN" Midnight Show—Last Feature at 12:30

MOTION PICTURES DOWNTOWN

OPEN 10 a. m. 6 Shows Today
Unfaithful TO THE MAN WHO LOVED HER Faithless TO HER OWN CONSCIENCE
Jean HARLOW and LEW AYRES in "The IRON MAN" with Robt. ARMSTRONG
STAGE SHOW At Noon
BIG STAGE FROLIC HARRY SAVOY, MICHON Bros., Bert Nagle, Adair & Long, Art Barnett, Verne Buck, Girls
LATE SHOW 10:30 STATE-LAKE 30¢ to 3 p.m.
WOODS KAY FRANCIS IAN HUNTER "White Angel"
LaSalle LEW AYRES JEAN PERRY "Shakedown"

NORTHWEST

ARMITAGE 2533 Armitage Ave. OAK Armitage-Western JANE WITHERS TOM BROWN "GENTLE JULIA" Both Theatres Cooled By Refrigeration
ROGERS 2516 Fullerton Hoot Gibson—Tom Tyler "LAST OUTLAW"
EMBASSY 3940 Fullerton—COOLED KAY FRANCIS as Florence Nightingale—"THE WHITE ANGEL" Extra—LOUIS-SHARKEY Fight Pictures
IRVING Crawford & Irving—COOLED KAY FRANCIS as Florence Nightingale—"THE WHITE ANGEL"
CROWN Division and Ashland—Cooled Irene Dunne, Allan Jones Paul Robeson, Helen Morgan—"Show Boat"
AVALOE 2811 W. Diversey—20c to 3 P. M. SPENCER TRACY SYLVIA SIDNEY—"FURY"
MONT CLARE Grand Ave. at Harlem AIR CONDITIONED IRENE DUNNE—"SHOW BOAT"
LOGAN MILWAUKEE at SAWYER ROBERT YOUNG Jessie Matthews—"IT'S LOVE AGAIN"
NITA 2915 MILWAUKEE AVE. JOHNNY KING JACK HOLT—"CRASH DONOVAN"
ROSE 2860 MILWAUKEE—Open 1 P. M. Latest "MARCH OF TIME" SYLVIA SIDNEY, Spencer Tracy—"FURY"

MOTION PICTURES NORTHWEST

BALABAN & KATZ THEATERS AIR CONDITIONED
YESTERDAY'S CROWDS WERE ENORMOUS! Come today Bring the family and greet this great new theater!
Balaban & Katz WILL ROGERS THEATER 5635 BELMONT AVE. AT CENTRAL AVE.
INAUGURAL PROGRAM W. C. FIELDS Rochelle Hudson "POPPY" Richard Cromwell Doors Open 1:30 p. m.

HARDING MILWAUKEE at SAWYER Open 1. Last 2 Days! Fighting Federals Smash Ace Racket of Gangland! 'COUNTERFEIT' Chester MORRIS Margot GRAHAME BIG STAGE SHOW TODAY
GATEWAY 5216 Lawr. Pal. 2402 CONGRESS 2135 Milw. Arm. 8940 BELPARK 3231 N. Cic. Pen. 7379 TERMINAL 3315 Lawrence. Op. 1 The Year's Hit of Hits! Irene DUNNE 'SHOW BOAT' Allan JONES Helen MORGAN
CRYSTAL North-Calif. Op. 1:30 TODAY ONLY! Lew Ayres' Thrill Hit, "SHAKEDOWN"
BILTMORE Div.-Damen. Op. 1:30 IAN HUNTER KAY FRANCIS in "The WHITE ANGEL" Extra—LOUIS-SHARKEY Fight Films
ALBA Kedzie-Lawrence. Hearing Aids Louis-Sharkey Fight Films Lew Ayres Thrill Hit, "SHAKEDOWN"

PORTAGE 7 4050 Milwaukee GIANT UNITS 7 LEW AYRES JOAN PERRY "SHAKEDOWN" 2. PATSY KELLY—"HILL TILLIES" 3. Louis vs. Sharkey FIGHT PICTURES 4. David Holt, Baby Le Roy—"Lucky Starlets" 5. NEWS 6. VITA REVUE 7. BETTY BOOP Cooled by Refrigeration—Free Parking Entire New Holiday Show Tomorrow! KAY FRANCIS—"WHITE ANGEL"
ADMIRAL 7 3940 Lawrence GIANT UNITS TODAY ONLY! 7 "HALF ANGEL" Frances Dee-Brian Donlevy-Chas. Butterworth 2. Patsy Kelly—"PAN HANDLERS" 3. News 4. Color Cartoon 5. Eddie Peabody & Orch. 6. Filming Fantastic. 7. Hollywood Snaps ENTIRE NEW SHOW TOMORROW! Sylvia Sidney, Spencer Tracy—"FURY"
DRAKE 3 3548 Montrose—Open 1:30 HITS! TODAY ONLY! RICHARD DIX—KAREN MORLEY "DEVIL'S SQUADRON" Patsy Kelly, Lyda Roberti—"HILL TILLIES" David Holt, Baby Le Roy—"Lucky Starlets" Entire New Holiday Show Tomorrow! KAY FRANCIS—"WHITE ANGEL"
RIVOLI 4380 ELSTON AVENUE COOL-AIR CONDITIONED Three Attractions UNA MERKLE RALPH MORGAN "SPEED" LOUIS-SHARKEY FIGHT PICTURES Latest "MARCH OF TIME"
ALAMO 3639 W. CHICAGO AIR CONDITIONED FREE PARKING IRENE DUNNE ALLAN JONES P. ROBESON "SHOW BOAT"
FAMOUS 3644 W. CHICAGO AVE. Harry Carey—Tom Tyler Hoot Gibson, Henry Walthall—"Last Outlaw"
COMMODORE 25c All Day—TODAY ONLY 3105 Irvg. Pk. Bl. Op. 1 p.m. 2 BIG ATTRACTIONS Randolph Scott—Frances Drake—Tom Brown "AND SUDDEN DEATH" ALSO LOUIS vs. SHARKEY FIGHT FILM TOMORROW ENTIRE NEW PROGRAM
LIBERTY 3705 Fullerton—Matinee Daily FRANK MORGAN ROSALIND RUSSELL-ROBT. MONTGOMERY "TROUBLE FOR TWO"
REVUE 3956 ELSTON—Open 1:30 GIANT 7 UNIT SHOW! JACK HOLT—"CRASH DONOVAN" New Holiday Show Tomorrow! Open 1:30 Sylvia Sidney, Spencer Tracy—"FURY"
RIO 2540 MILWAUKEE AVE. TWO GREAT FEATURES! 20c, 1:00 to 3:00 Chester Morris, Helen Morgan—"FRANKIE and JOHNNY" William Gargan, Claire Dodd—"NAVY BORN"
FOX 3167 ELSTON 20c, 1:30 to 3:00—After, 25c Randolph Scott—"AND SUDDEN DEATH" New Holiday Show Tomorrow—Open 1:30 RICHARD DIX—"DEVIL'S SQUADRON"
TIFFIN 4051 NORTH AVE. AIR CONDITIONED IRENE DUNNE ALLAN JONES "SHOW BOAT"
KARLOV RICHARD DIX TODAY ONLY "DEVIL'S SQUADRON"
MILFORD 20c 12:30 to 5 P. M.—Cool Matinee—Karen Morley RICHARD DIX—"DEVIL'S SQUADRON" Cmdy.-Color Cart.-Musical-News-Screen Vodvil
PATIO 6008 IRVING PARK MARY BOLAND CHARLES RUGGLES—"EARLY TO BED"
GRAND 3435 NORTH AVE. Ian Hunter—Donald Woods KAY FRANCIS—"THE WHITE ANGEL"
METRO 3308 LAWRENCE AVE. Ian Hunter—Donald Woods KAY FRANCIS—"WHITE ANGEL"
AVON 3327 Fullerton—COOLED RICHARD DIX, Karen Morley Lloyd Nolan—"DEVIL'S SQUADRON"

SOUTH

PICCADILLY BARBARA STANWYCK—GENE RAYMOND "BRIDE WALKS OUT" ROBERT YOUNG—NED SPARKS Also ROBT. BENCHLEY "HOW TO BEHAVE"
HARPER 53rd & Harper Jessie Matthews—Robt. Young "IT'S LOVE AGAIN"
ATLANTIC 26th & Crawford MIDWEST 35th & Archer PEOPLES 47th & Ashland IRENE DUNNE "SHOW BOAT" ALSO A POPEYE CARTOON
HYDE PARK 5312 Lake Pk. C. Ruggles—M. Boland "EARLY TO BED"
BRIGHTON 4221 Archer BOULEVARD 55th & Ashland HALFIELD 55th & Halsted RICHARD DIX "DEVIL'S SQUADRON"
HOMAN 3546 W. 26th St. R. Montgomery—R. Russell "TROUBLE FOR TWO"
New Regent 6828 S. Halsted KENWOOD 47th & Kimbark Sylvia Sidney Spencer Tracy "FURY"
Shakespeare 43d & Halsted CROWN 4011 W. 26th Frances Langford Sir Guy Standing "PALM SPRINGS"
MICHIGAN 110 E. Garfield—COOLED DOORS OPEN 10:00 LEW AYRES—"THE SHAKEDOWN"
E. A. R. 6839 Wentworth—Free Parking LOUIS-SHARKEY Fight Films SPENCER TRACY, Sylvia Sidney—"FURY"
ACADIA 3730 W. 55TH STREET SPENCER TRACY—SYLVIA SIDNEY
METROPOLITAN OPEN 1 P. M. Late Show 11 P. M. KAY FRANCIS in "THE WHITE ANGEL"
DREXEL 858 E. 63D STREET MATINEE DAILY Richard Dix, Karen Morley-"Devil's Squadron"
COMMERCIAL 9130 Commercial-Op. 11:30 COLOR CARTOON George O'Brien—"The Border Patrolman"

MOTION PICTURES SOUTH

AVALON 79th & Stony FREE PARKING Open at 1 p. m. Born to love . . . not even the fury of an earthquake could stop their reckless romance! Clark GABLE Jeanette MacDONALD "SAN FRANCISCO" with SPENCER TRACY TED HEALY
CAPITOL 79th-Halsted FREE PARKING Open at 1 p. m. Joe crashes through town and countryside as the demon salesman of those funny Saturday Evening Post stories! . . . JOE E. BROWN ALEXANDER BOTTS in "EARTHWORM TRACTORS" JUNE TRAVIS GUY KIBBEE ADDED! All-Color Musical "Changing of the Guard" with Sybil Jason
OGDEN 63rd at Ashland—Open 1 P. M. Irene Dunne—Allan Jones Edna Ferber's "SHOW BOAT"
STRATFORD 63RD-HALSTED OPEN AT 1 P. M. 5—STAR ACT—5 STAGE REVUE Screen: Margaret Lindsay in expose of gun-men molls, with Pat O'Brien—Cesar Romero "PUBLIC ENEMY'S WIFE" Extra! 3 Stooges Laff Riot
BEVERLY 95th-Ashland Free Parking GROVE 76th-Cottage JEFFERY 71st-Jeffery HIGHLAND 79th-Ashland All 4 Theatres: Edna Ferber's Glorious "SHOW BOAT" Irene DUNNE Allan Jones
HAMILTON 71st-Paxton New "March of Time" Randolph SCOTT in "AND SUDDEN DEATH"
COSMO 79th-Halsted SHORE 75th-Kingston FROLIC 55th-Ellis OAKLAND 3947 Drexel All 4 Theatres! Charlie RUGGLES Mary Boland in "EARLY TO BED"
LEXINGTON 1162 E. 63rd CHARLIE RUGGLES in MARY BOLAND and "EARLY TO BED" Extra! Round-by-round! LOUIS-SHARKEY FIGHT!

BALABAN & KATZ THEATERS AIR CONDITIONED
SOUTHTOWN Op. 1 p. m. Late Feat. 10:27 p. m. Clark GABLE Jeanette MacDONALD "San Francisco" Spencer TRACY EXTRA! Popeye Cartoon
TIVOLI—TOMORROW DOORS OPEN 11 A. M.
TIVOLI Open at 1:30 Lt. Feat. 10:32 BING CROSBY BOB Bazooka BURNS "RHYTHM ON THE RANGE" FRANCES FARMER MARTHA RAYE EXTRA—IN COLOR "3 Little Wolves" Extra! All-New MARCH of TIME
TOWER 63rd-Blackstone. Op. 1:30 Adv. South Side Showing BARBARA STANWYCK GENE RAYMOND Robert YOUNG "BRIDE WALKS OUT"
MARYLAND 63rd-Maryland. Op. 1:30 Edna Ferber's Romance IRENE DUNNE—ALLAN JONES HELEN MORGAN "SHOW BOAT" PAUL ROBESON

AIR CONDITIONED
COLONY 59th & Kedzie Open 1 P. M. James Stewart Wendy Barrie Ted Healy in "SPEED"
MARQUETTE 63rd & Kedzie Op. 1 P. M. Mat. Daily HIGHWAY 63rd & Western Op. 1 P. M. Mat. Daily KAY FRANCIS Ian Hunter Donald Woods "THE WHITE ANGEL"
CHELTEN 79th & Exchange Open 1 P. M. JANE WITHERS Tom Brown, Marsha Hunt Jackie Searl in "GENTLE JULIA"
RAMOVA 35TH AND HALSTED IRENE DUNNE in "SHOW BOAT"
MILDA 31ST AND HALSTED TOM BROWN JANE WITHERS—"GENTLE JULIA"
EMPRESS 63rd & Halsted Richard Dix—Karen Morley "Devil's Squadron"
ACE 63rd & Halsted SPENCER TRACY SYLVIA SIDNEY—"FURY"
REX 69th & Racine JANE WITHERS "GENTLE JULIA"
REGAL 47th-S. Parkway—Open 1:30 Stage—TODAY—TOMORROW A Complete Musical Comedy Revue "HOLIDAY REVELS" Screen—HE PAID FOR HIS CRIMES JEAN HERSHOLT—"SINS OF MAN"
HARVARD 63D & HARVARD OPEN 1:30 "EARLY TO BED" CHARLES RUGGLES—MARY BOLAND Tomorrow: Entirely New Program Special Matinee! Starts at 2:00 P. M. Feature—"SPEED"—for the Entire Family
KIMBARK 6240 Kimbark—Open 1 P. M. IT'S COOL Laugh yourself sick at the new comedy hit, "Navy Born," with William Gargan, Claire Dodd. Today only. Tomorrow: Jane Withers in Booth Tarkington's story—"Gentle Julia"
JACKSON PK. 6711 STONY ISLAND Edgar Kennedy Comedy KAY FRANCIS IAN HUNTER "WHITE ANGEL" Also! Louis vs. Sharkey Fight Pictures
SUNNYSIDE 7219 WENTWORTH—Air Conditioned—Today Only Robert Montgomery Rosalind Russell "Trouble for Two" Tom. Op. 1 P. M.—E. G. Robinson—"Bullets or Ballots"
OLYMPIA Ashland at 47th—Cooled by Refrigeration—Tom Tyler HOOT GIBSON—"THE LAST OUTLAW" Extra! TODD-KELLY Comedy
RAY "DANGEROUS" 2638 E. 75th St. Open 1:30 Bette Davis, Academy Award Winner, with Franchot Tone
MIDWAY Cottage Grove at 63d. Open 1:30 "FURY" SYLVIA SIDNEY—SPENCER TRACY
PARK MANOR 321 E. 69TH ST. JEAN ARTHUR William Powell—"THE EX-MRS. BRADFORD"

MOTION PICTURES DOWNTOWN

BALABAN & KATZ AIR CONDITIONED THEATERS Perfectly COOLED
CHICAGO STATE NEAR RANDOLPH Open 10:30—Pr. chg. 5 p. m. In Person Eleanor HOLM Art JARRETT in grand stage revue With JACK POWELL Jay and Lou Seiler Stuart & Lee—Evans Girls It's Love—It's a Panic! Wm. POWELL Carole LOMBARD "MY MAN Godfrey" A New Universal picture
GARRICK RANDOLPH near CLARK Open 10:00 A. M. PAT O'BRIEN 'CHINA CLIPPER' Ross Alexander—Beverly Roberts
ORIENTAL RANDOLPH near STATE Open 10:15 A. M. THE GREATEST OF ALL GIRL SHOWS It's New! It's Different! N.T.G. IN PERSON and his "Glorified Girls" CAST OF 50, Headed by 3 SLATE BROTHERS and 10 other headliners G-Men Smash the Girl Smuggling Racket! "HUMAN CARGO" Fox Thriller with CLAIRE TREVOR
ROOSEVELT STATE NEAR WASHINGTON Open 10:15 a. m. Red-Blooded adventure and romance of the Wild West! "The Texas Rangers" Paramount drama with FRED MacMURRAY Jack OAKIE Jean PARKER Extra! MICKEY MOUSE
APOLLO RANDOLPH at CLARK A New Star has won All Chicago Young love bursts into blossom with its first kiss! Simone Simon "GIRLS' DORMITORY" HERBERT MARSHALL RUTH CHATTERTON Open 10:00 a. m. 20th Century-Fox drama
UNITED ARTISTS RANDOLPH at DEARBORN Open 9:30 a. m. 4TH GALA WEEK! Chicago's Favorite Show! "THE GREAT ZIEGFELD" M-G-M's Smash Wm. POWELL Myrna LOY Luise RAINER 50 Stars! 300 Girls!

NORTH

BALABAN & KATZ THEATERS AIR CONDITIONED
UPTOWN Open 1:15 Lt. Ft. 10:40 Jean HARLOW TONE · GRANT "Suzy" 'March of Time' & "3 Little Wolves"
GRANADA Sheridan-Devon. 1:30 Shirley's Best Picture! SHIRLEY TEMPLE "POOR LITTLE RICH GIRL"
RIVIERA B'dway-Lawr. Op. 1:30 Quake Rocks Riviera Clark Gable, Jeanette MacDonald "SAN FRANCISCO" with Spencer Tracy—Also "Popeye" Hit
CENTURY Clark-Diversey. Op. 1:30 Barbara STANWYCK Gene RAYMOND ROBERT YOUNG "BRIDE WALKS OUT"
NORSHORE Howard-Clark. 1:30 FREE PARKING Hit of Hits! IRENE DUNNE "SHOW BOAT" Also "POPEYE" CARTOON Hit BIG STAGE SHOW TODAY
NORTOWN Western-Devon. Op. 1:30 Laff-hit! "POPPY" W. C. FIELDS
PANTHEON Sheridan-Wilson Doors Open 1 P. M. BELMONT Lincoln-Ashland Doors Open 12:30 Hit of Hits! IRENE DUNNE "SHOW BOAT" & "POPPY" Hit
LAKESIDE 4728 Sheridan. Op. 1 COVENT 2653 N. Clark. Op. 1:30 LEW AYRES Smashing Rackets "SHAKE-DOWN" —Extra Today—Both Theaters Louis-Sharkey Fight Film Tomorrow—Both Theaters: "It's Love Again"

ROSEWOOD 1823 MONTROSE —AIR COOLED— Opens 12:00 Noon TODAY, TOMORROW AND TUESDAY 7—EXCELLENT ATTRACTIONS—7 Feature Today 12:30, 2:40, 5, 7:10, 9:30, 11:45 p. m. Marion Davies—Dick Powell Charlie Ruggles—Claude Rains—Edw. E. Horton "HEARTS DIVIDED" 2—Patsy Kelly, Lyda Roberti—"HILL TILLIES" 3—Travel, "Victoria and Vancouver," in Color 4—Little Jack Little & Band 5—Color Cartoon 6—Eddie Peabody Revue 7—Pathe News Tomorrow! Doors Open 12:30. Show Starts 1 P. M. Wed., Thurs.—Return Showings—"LITTLE WOMEN"
CALO 5406 NORTH CLARK ST. Cooled by Refrigeration KAY FRANCIS as FLORENCE NIGHTINGALE in "WHITE ANGEL" Extra! COMPLETE PICTURES LOUIS-SHARKEY Fight
TEMPLE 5241 NORTH CLARK JOE E. BROWN "SONS O' GUNS"
LINCOLN 3164 Lincoln, near Belmont Air Cooled DRAMATIC THUNDERBOLT SYLVIA SIDNEY SPENCER TRACY "FURY" Patsy Kelly Comedy Scream BETTY BOOP CARTOON—6 UNIT SHOW
ADELPHI 7074 N. CLARK ST. DELIGHTFULLY COOL CONTINUOUS 1:30 P. M. Request Return Showing JEANETTE MacDONALD NELSON EDDY "ROSE MARIE" Hear It Again Reproduced In All Its Glory Over Our Prize Winning Sound System
WINDSOR 1225 N. Clark—Open 1 P. M. Irene Dunne—Charles Winninger HELEN MORGAN ALLAN JONES "SHOW BOAT"
MUSIC BOX 3733 Southport—Doors Op. 1:30 p. m.—Comfortably Cool Charles Ruggles—Mary Boland "EARLY TO BED"
BERTHA 4717 Lincoln Ave.—Doors Open 1 P. M.—Comfortably COOL Spencer Tracy—Sylvia Sidney "FURY"
RIDGE Devon Ave. at Clark—Doors Open 1:30 P. M.—Comfortably Cool J. Stewart-Una Merkel-Ted Healy "SPEED"
PLAZA 308 W. NORTH AVE. MATINEE DAILY FRANCES DRAKE—RANDOLPH SCOTT "AND SUDDEN DEATH"
DE LUXE 1141 WILSON MARY BOLAND CHARLES RUGGLES "EARLY TO BED" Also Louis vs. Sharkey Fight Pictures
CINEMA Jessie Matthews "IT'S LOVE AGAIN"
LANE COURT Air Conditioned—Center at Clark—Richard Dix Karen Morley—"DEVIL'S SQUADRON"

Advertise in the Tribune

NORTH

JULIAN 918 Belmont—MAT. DAILY LAST TIMES TODAY ALL SWEDISH Comedy Picture THOR MODEEN SIGURD WALLEN "SMALANNINGAR" —STARTING TOMORROW— Edward Person, "Soderkakar" (Shanty Town)
SHERIDAN 4038 Sheridan—COOLED GENE RAYMOND ROBERT YOUNG Barbara Stanwyck, 'Bride Walks Out'
VOGUE COOLED Opens 1:00 3810 Broadway DEVON COOLED 6225 B'dway ANITA LOUISE ROSS ALEXANDER "BRIDES ARE LIKE THAT"
MODE 3912 Sheridan—COOLED RICHARD DIX, Karen Morley Lloyd Nolan, "DEVIL'S SQUADRON" Extra—LOUIS-SHARKEY FIGHT PICTURES
400 6746 Sheridan—COOLED Joe E. Brown, Joan Blondell "SONS O' GUNS"
BIOGRAPH 2433 Lincoln—COOLED JAMES STEWART TED HEALY, UNA MERKEL, "SPEED" Extra! LOUIS-SHARKEY FIGHT PICTURES
DAVIS 4614 Lincoln—COOLED LEW AYRES "THE SHAKEDOWN" Extra! LOUIS-SHARKEY FIGHT PICTURES
NO. CENTER 4037 Lincoln—COOLED BUCK'M COOLED 3319 N. Clark IRENE DUNNE ALLAN JONES Helen Morgan "SHOW BOAT"
ARGMORE 1040 Argyle—COOLED 1st Dancing Musical in 100% New Technicolor, "THE DANCING PIRATE" Steffi Duna, Star of "La Cucaracha"—Frank Morgan—Charles Collins—New Dance Hit
VIC Sheffield and Belmont—COOLED CHAS. RUGGLES, MARY BOLAND Gail Patrick, "EARLY TO BED"
HOWARD Howard St. "L" Free Parking Open 1:30 JESSIE MATTHEWS Star of "Evergreen" and "First a Girl" with ROBERT YOUNG "IT'S LOVE AGAIN" Extra! Betty Boop Cart. & Patsy Kelly Cmdy.
BRYN MAWR 1125 BRYN MAWR AT "L" STATION LON. 8074 KAY FRANCIS "THE WHITE ANGEL" COOLED BY REFRIGERATION
GOLD COAST 15c CLARK & NORTH Till 5. 1 Day Only Herbert Marshall—"TILL WE MEET AGAIN"
LAKE SHORE 3175 Broadway—Matinee "March of Time"—No. 17 MARION DAVIES—"HEARTS DIVIDED"
BUGG Jane Withers In Booth Tarkington's "GENTLE JULIA"
DEARBORN 40 W. DIVISION—Op. 1:30 CHARLES RUGGLES MARY BOLAND—"EARLY TO BED"

WEST

BALABAN & KATZ THEATERS AIR CONDITIONED
Marbro—Tomorrow—Labor Day Doors Open 9:30 A. M.
MARBRO MADISON CRAWFORD Open 1:15 "RHYTHM ON THE RANGE" BING CROSBY BOB BURNS and his Bazooka FRANCES FARMER MARTHA RAYE STAGE Huge girl-filled show: BOB EASTON Ondee O'Dette LASSITER BROTHERS Bob Gateley Ray Vaughan Una Girls New MARCH of TIME
PARADISE CRAWFORD-WASHINGTON Gene RAYMOND, Barbara STANWYCK "BRIDE WALKS OUT" Robert YOUNG HELEN BRODERICK Ned SPARKS Extra—OUR GANG Comedy
SENATE Madison-Kedzie STATE 5814 W. Madison Central Pk. 3535 W. Roosevelt MANOR North & Central Doors Open 1:30 IRENE DUNNE ALAN JONES 'SHOW BOAT' Charles Winninger Helen Morgan Paul Robeson
MADLIN 1910 MADISON—COOL KAREN MORLEY Richard Dix—"DEVIL'S SQUADRON"
CENTURY 1421 W. MADISON HOOT GIBSON HARRY CAREY—"LAST OUTLAW"
MARSHALL SQ. 2879 CERMAK ROAD ROBERT YOUNG—BETTY FURNESS "THREE WISE GUYS"
AVENUE CICERO at JACKSON—COOLED JOAN BLONDELL Edw. G. Robinson "BULLETS or BALLOTS"
CRAWFORD 19 S. Crawford—COOLED JAMES STEWART UNA MERKEL, TED HEALY—"SPEED" Extra—LOUIS-SHARKEY Fight Pictures
BYRD Cicero and Madison—COOLED James Stewart, Wendy Barrie Una Merkel, Ted Healy—"SPEED" Extra—LOUIS-SHARKEY Fight Pictures
B'DWAY Strand 1641 W. Roosevelt Action Thriller of hush money racketeers-Lew Ayres-Shakedown
AMERICAN 8 N. Ashland—Cooled ROBERT YOUNG BETTY FURNESS—"THREE WISE GUYS"
WEST END 121 N. Cicero—COOLED CHARLES RUGGLES MARY BOLAND—"EARLY TO BED"
SAVOY 4346 W. MADISON SYLVIA SIDNEY SPENCER TRACY—"FURY"
LEXINGTON 715 S. Crawford-Open 1:30 COOLED—Tom Brown JANE WITHERS—"GENTLE JULIA"

• SUBURBAN •

NO MAN'S LAND
TEATRO Del LAGO IRENE DUNNE ★ ALLAN JONES ★ CHARLES WINNINGER "SHOW BOAT" AIR CONDITIONED—MATINEE DAILY
WILMETTE
WILMETTE JAMES STEWART—WENDY BARRIE TED HEALY—UNA MERKEL "SPEED" AIR CONDITIONED
EVANSTON
VALENCIA Open 1:30—Show at 2 P. M. Air Conditioned COOL JANE WITHERS—TOM BROWN "GENTLE JULIA"
B&K VARSITY Air-Conditioned—Op. 1:30 BARBARA STANWYCK Gene RAYMOND Robert YOUNG "Bride Walks Out" Extra! "OUR GANG"—Spanky McFarland
MAIN 817 Chicago. Phone Gre. 4070 All-Star Thrill-Drama—"PAROLE" Louis-Sharkey Fight Film and 3 Stooges
LAKE FOREST
DEERPATH "POPPY" W. C. Fields-Rochelle Hudson-Rich. Cromwell
AUSTIN
AMBASSADOR 5825 W. DIVISION 20c to 3 P. M. SYLVIA SIDNEY—SPENCER TRACY "FURY" POPEYE CARTOON AND OTHERS
PLAISANCE 466 N. PARKSIDE SPENCER TRACY—SYLVIA SIDNEY "FURY"
PARK 5960 W. LAKE ST. COOLED by REFRIGERATION CHARLES COLLINS—STEFFI DUNA FRANK MORGAN "DANCING PIRATE"
AUSTIN Today Only Ann Harding HERBERT MARSHALL "FLAME WITHIN"
SYMPHONY 4937 W. CHICAGO AVE. MARY BOLAND and CHARLES RUGGLES in "EARLY TO BED"
IRIS 5743 CHICAGO AVE. MARY BOLAND CHARLES RUGGLES—"EARLY TO BED"
LA GRANGE
B&K LA GRANGE AIR-CONDITIONED Doors Open 1:30 Irene Dunne, Alan Jones Paul Robeson "SHOW BOAT"
DOWNERS GROVE
TIVOLI ROBERT YOUNG BETTY FURNESS BRUCE CABOT—"THREE WISE GUYS"
MAYWOOD
LIDO Matinee Daily HERE COMES THE SHOW BOAT! It Climaxes 30 Years' of Screen Achievement! EDNA FERBER'S "SHOW BOAT" STARRING IRENE DUNNE
FOREST PARK
FOREST MADISON AT DES PLAINES Free Parking—Air Conditioned Kay Francis—Ian Keith—Donald Woods "THE WHITE ANGEL"
BERWYN
NEW RITZ 6343 W. Roosevelt-Adults 25c to 5 P. M.—Comfortably Cool Charles Ruggles—Mary Boland "EARLY TO BED"
ROXY 3245 GROVE AVE. Doors Open 1 P. M.—COOL J. Stewart-Una Merkel-Ted Healy "SPEED"
B&K BERWYN RIDGELAND & CERMAK Air-Conditioned—Open 1 Irene Dunne—Alan Jones—Paul Robeson "SHOW BOAT"
CICERO
VILLAS 5603 W. 22d St.—Doors Open 1 P. M.—Comfortably COOL Jane Withers—Tom Brown "GENTLE JULIA"
TOWN Roosevelt near Austin—COOLED RICHARD DIX, Karen Morley Lloyd Nolan—"DEVIL'S SQUADRON"
PALACE "GENTLE JULIA" 5242 W. 25th JANE WITHERS
HINSDALE
HINSDALE 20c WHY PAY MORE? Robert Taylor, Irene Dunne—"Magnificent Obsession" Money Refunded to NEW Patrons—Not Satisfied
OAK PARK
LAKE Lake near Marion—COOLED CHARLES RUGGLES MARY BOLAND—"EARLY TO BED" Extra! LOUIS-SHARKEY FIGHT PICTURES
LAMAR Marion at Lake St. "L"—COOLED IRENE DUNNE, ALLAN JONES Helen Morgan, Chas. Winninger—"Show Boat"
SOUTHERN 828 S. Oak Park—COOLED TOM BROWN Jane Withers, Tarkington's "GENTLE JULIA"
PARK RIDGE
PICKWICK Op. 1 P. M.—Free Parking Louis-Sharkey Fight Richard Dix in "DEVIL'S SQUADRON"
DES PLAINES
DES PLAINES Doors Open at 1:30 Louis-Sharkey Fight Richard Dix in "THE DEVIL'S SQUADRON"

Drama Critic Sees 'Romeo and Juliet' in the Movies

Shakespeare in Picture Style Is Impressive

Rich Spectacle Treats Text of Classic with Scholarly Respect.

By Charles Collins.

AFTER all flaws have been picked in the regulation style of a drama critic at a movie, the cinema production of "Romeo and Juliet," now on view in the Erlanger theater, remains an impressive affair, and all true Shakespeareans may attend without fear of injury to their literary feelings. The motion picture reviewers have already recorded their ecstasies over its splendors as a photographic spectacle; and now comes my turn, as a nonenthusiast, to express my pleasure with a few faint purrs.

Shakespeare provides ideal material for the vocal screen, and the scope and flexibility of camera technique permits the visualization of his stories with the swift pace, the constantly changing scene, of the Elizabeth stage. If a copious amount of his text is used and properly spoken, no one can have any reasonable quarrel with the adaptation of these classics for film displays. Moreover, in the treatment of atmosphere and backgrounds the movies can surpass the most ambitious dreams of theatrical producers.

Film Contains Third of Original Text.

The language of Shakespeare has been treated, in this "Romeo and Juliet," with the utmost respect. A university professor [William Strunk Jr. of Cornell] was engaged to serve as the author's representative in all conferences over the treatment of the scenario; and he has taken pains to prevent the Bard of Avon from indulging in his well-known exercise of turning over in his grave. There are 3,050 lines in the text of the play, and about one-third of them are used in this film. There has been no drastic cutting which would cause the experienced Shakespearean playgoer to miss some of his favorite passages of poetry; and the great speeches are given in approximately true prompt-book length.

The easy modern manner, refraining from singsong or heavy rhythmic stress, has been adopted for the diction. In the scenario as prepared for the players all of the text was typed in prose form in order to keep them out of the groove of the old school declamatory style. Thus the speech flows naturally and informally—"trippingly on the tongue," as Shakespeare himself would have had it. The diction is good in every rôle, and, thanks to the loud speaker, the audience misses fewer of the words than in a stage performance.

Phonetic Faults of Cinema Horn.

On the other hand, there is no doubt that the mechanical reproduction of speech, especially when there is amplification, causes a loss of flavor and feeling. The English language is not, as a matter of pure sound, a thing of beauty to the ear, and the horn through which the screen talks is a chronic exaggerator of its phonetic vices. In listening to "Romeo and Juliet" I felt, at times, that I was being served with a complete repertory of the hissing, wheezing, hiccoughing sounds that are characteristic of Slavic tongues—the "tch" and "tzwch" consonantisms. "Which" is a word that sounds, when frequently repeated in the movies, like the spirit of hay fever.

Thus, because of its mechanization, "Romeo and Juliet" on the screen loses some of its appeal to the ear that is sensitive to poetic utterance.

Co-Stars Are Graceful Players.

There is a loss, also, in the quality of romance as expressed through the personalities of the stars—Leslie Howard as Romeo and Norma Shearer as Juliet. Both give excellent performances, but both are cool, quiet players who do not give the impression of characters in a sublime ecstasy of young Italian love. They are graceful and pictorial, but there is a certain lack of temperament in their emotional scenes. They attain the high poetic charm of the characters, but they do not completely express the tragic depths of their distracted passion.

This point, I believe, marks a general weakness of the films as drama. Their communication of emotion is not as intense as that which the stage, at its best, can offer. No matter what the show, a film audience always disperses without evidence that its emotional life has been touched. This, I suspect, is a matter that is inherent in the complete and magnified visualization which is the cinema's chief resource. It turns its observers into interested sightseers whose unstirred, because overfed, imaginations do not participate in the action.

Capulets Give a Hollywood Party.

The Hollywood characteristics of the production are not obtrusive, but of course they cannot escape a critical eye. For example, I note that the Capulets invited a small group of people to a party in their home—twenty-seven in my estimate of three each for the groups of daughters, sisters, and nieces mentioned—and that the camera then shows a ballroom 200 feet long and 90 feet wide—almost big enough for a football field—containing hundreds of dancers and maskers.

Mercutio, always a hit, as acted by John Barrymore with double-barreled animation. While admiring his zeal and antic demeanor, I felt that this Mercutio was Falstaff's younger and more courageous brother.

DANCING TEAM AT CHEZ PAREE

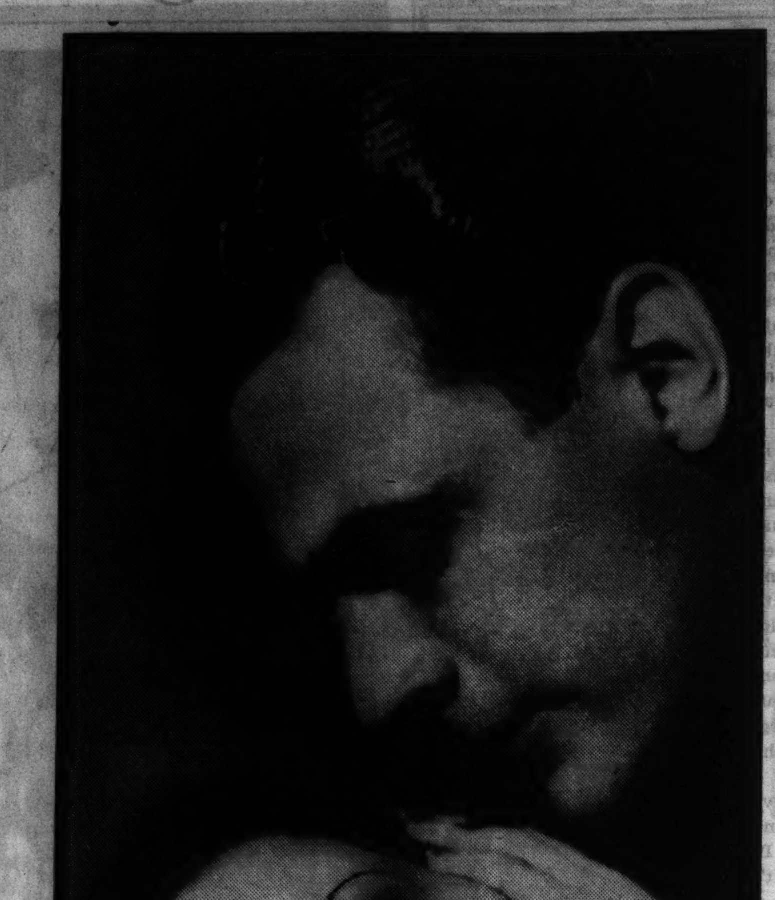

Harris and Yvonne Ashburn, who call themselves "dramatists of the dance," are prominent on the cabaret program at Chez Paree. They came to Chicago after an eight months' tour of the Orient. [Maurice Seymour Photo.]

Chicago Playbills

CONTINUED:

"**Macbeth,**" Negro adaptation of Shakespeare's play; WPA production, Great Northern theater; second week.

"**George White Scandals,**" revue, with Willie and Eugene Howard and Helen Morgan; Grand Opera house; eleventh week.

"**Broken Dishes,**" comedy, with Oscar O'Shea; American Repertory company [WPA]; Blackstone theater; thirteenth week.

"**The Old Maid,**" drama, Chicago Group theater [11th Street]; twelfth week.

"**Triple A Ploughed Under,**" WPA "Living Newspaper" show; Civic theater; fourth week; 8:30, 9:40 p. m., except Mondays.

WEEKLY CHANGES:

Chicago theater: Cinema and stage show; Eleanor Holm and Art Jarrett, headliners.

Palace theater: Cinema and stage show; "Shooting High" revue.

State-Lake theater: Cinema and stage show; Joe and Pete Michon, Harry Savoy, headliners.

Oriental theater: Cinema and stage show; Granlund's revue.

Rialto theater: Burlesque; June St. Clair in "Scanties of 1936."

COMING:

"**Dead End,**" drama, production by Norman Bel Geddes; Studebaker theater; opens Sept. 13.

"**The Night of Jan. 16,**" drama, Selwyn theater; opens Sept. 20.

"**Lady Precious Stream,**" drama, Harris theater; opens Sept. 28; first play of American Theater society season.

"Follies" Reopens

"ZIEGFELD FOLLIES," with many new sketches, numbers, and scenes, will reopen at the New York Winter Garden Saturday night, Sept. 12. Fannie Brice remains as star opposite Bobby Clark, a newcomer. Others in the company are Ruth Harrison and Alex Fisher, Cherry and June Preisser, Hugh Cameron, Stan Kavanagh, Gypsy Rose Lee, Cass Daley, Lucille Johnson, Marvin Lawler, James Bell, and Ben Yost's Varsity Eight.

A fall engagement in the Grand Opera house, Chicago, is expected.

Brother Managers.

The actor, Kenneth MacKenna, and his brother, Joe Meilziner, plan to produce a play called "Mrs. Aphra Behn," by Eleanor Holmes Hinckley. MacKenna will direct, but not appear in the cast. Meilziner will design the stage settings.

Hecht's New Play.

Herman Shumlin has acquired a new play by Ben Hecht. As yet untitled, it is a tale of modern South America. Mr. Hecht's last play was "Twentieth Century," in collaboration with Charles MacArthur, in 1932.

Jack Little Is Engaged for Empire Room

Band Leader Opens New Revue Oct. 1; Cummins Stays at Beach Walk.

THE autumn revue in the Empire room will offer the music of Jack Little. This composer-conductor has been heard only once before in Chicago. The engagement will begin on Oct. 1. Chief in support of Little will be the ballroom dancing duo of Georges and Jalna. They appeared for a brief engagement in the Empire room last season.

Ozzie Nelson, the present band attraction in the Empire room, will close on Sunday, Sept. 27. The three days between Nelson's close and the Little opening will be played by Charles Gaylord's orchestra. The current floor show, starring Milton Douglas, will continue until Oct. 1.

● Because of the popularity of Bernie Cummins and his dance orchestra on the Beach Walk during the summer, the Edgewater Beach hotel will keep him, with the floor shows, until Sept. 17 in the outdoor area. In inclement weather, dancing and shows will be moved into the Marine dining room. Herbie Kay's orchestra will return Sept. 18 for a month's engagement and on Oct. 17, which marks the formal opening for the cold weather season, George Olsen will take over the bandstand. He will lead the musical organization of the late Orville Knapp, killed in an airplane crash. New talent in this week's floor show includes Crawford and Caskey, dance team, and June Taylor, blonde dancer.

● Horace Heidt and his Brigadiers will continue in the Silver Forest of the Drake hotel until the second week of October. He has prepared a series of special numbers for the balance of his engagement. The program has been expanded with the addition of Florence Mayo in the comedy act, "Pansy the Horse," the eight Frances Allis dancers, and Dorothy Russell, 16 year old singer.

● Hunthou Chan, Chinese dancing girl, continues as the star in floor show at Harry's New York cabaret. Other entertainers presented by Jack Irving, master of ceremonies, are Wanda Kay, acrobatic dancer; Dorothy Johnson, blues singer, and the chorus of Texas debutantes. Three dance bands play from 3 p. m. to 8 a. m. Austin Mack's orchestra is the featured group.

● Stuart and Lea, ultramodern dancers, and Louis Zingone, card trickster, will join Keeth Beecher's band in a new revue in the Continental room at the Stevens hotel next Friday night. Stuart and Lea have a repertory which includes "Bolero of the Capes," "Rhumba," "Valse Moderne," and "Au Nertz," a satire on modern German dances. Keith Beecher's orchestra features Ruth Bradley, Cliff Williams, and Frankie Adams. Maurine and Norva, dancers, and Helen Honan, impersonator, continue.

● Kay Kyser and his musicians opened the fall dancing season in the Trianon ballroom last night. Returning with him are Virginia Simms, vocalist; Arthur Wright, tenor; Bill Stoker, Sully Mason, and his glee club. . . . The Aragon ballroom offers Freddy Martin's dance orchestra, with Terry Shand, Elmer Feldkamp, and the Martinettes.

● The Three Roberts Brothers, now playing in the Morrison hotel's cocktail lounge and Boston Oyster house, will close their engagement next Thursday. On Friday, the Biltmore Boys, a trio of young men who specialize in songs, instrumental novelties, and dance music, will begin an engagement.

● The mid-summer revue at Chez Paree, with Lee Sims and Ilomay Bailey, Edgar Bergen, ventriloquist, and Paul and Grace Hartman, dancers, is approaching its end. A new autumn revue is scheduled to open shortly after the middle of the month.

● George Givot, leading his Radio Circus in the Hotel Sherman's College Inn, brought a trio of newcomers into his show last Thursday night. They are the Keller Sisters and Lynch, harmonists. They appeared with Vincent Lopez and his band for a year and a half, and were recent guest stars of Ben Bernie.

● Town and country entertainments:

Merry Garden Ballroom—Stan Norris and his orchestra. Dancing every Tuesday, Thursday, Saturday, and Sunday nights. Matinée every Sunday.

Cocoanut Grove—Jackie Heller, Ben Bernie's radio star; Grace and Charles Herbert, singers. Willie Shore, Don Fernando's orchestra.

Bon Air Country Club—Gus Van heads the show, which also contains Jean Travers, Cedric and Arlinda; Abbot and Tanner, and Henri Lishon and his orchestra.

Yacht Club—Lee Morse held over. Also Frank Hazard musical comedy star; Janise Williams, Phelps twins, Three Bo Brummels.

Colosimo's—Peaches Strange in a midsummer revue, with Bob Tinley's orchestra.

Club Alabam—Bernard and Henri, Effie Burton, Virginia James, Millicent De Witt, Art Williams. Four dance bands.

Ivanhoe Gardens—Carl Schreiber and his Crusaders orchestra. The Four Night Hawks.

Parody Club—Phil Kaye, Molly Manors, Bobbie Clark, Ruth Kemp, Harry Simmons. Freddie Janis' band.

Château Ballroom—Werner Peters' band. Dancing Thursday, Saturday, Sunday.

TRIES A CURLY BOB

For her role in "The Texas Rangers" the producers decided that Jean Parker should wear a curly bob. Here's how she looks in it—and the flowered calico dress which is one of her outfits in the production. Fred MacMurray is the six feet of papa who plays opposite her. Roosevelt.

Eleanor Holm Stars on Stage at the Chicago

THE Chicago theater stage show this week is headed by Eleanor Holm. She appears together with her husband, Art Jarrett, bandleader. Also on the bill are Jack Powell, blackface drummer; Jay and Lou Seiler, comedians; Stuart & Lee, dancers; Wolford's Pets, a novelty act, and the Evans ballet girls.

The Palace theater presents a revue called "Shooting High," with thirty-five or forty entertainers, special settings and costumes. The cast includes the comedians Mells, Kirk & Howard; the torch singer, Doris Rhodes; the English pantomimist-banjoist, Gene Sheldon, with Loretta Fischer; the dancing Oehman Twins; the toe dancer, Ruth Pryor, with E. Staniloff, and the sixteen dancing girls known as the Rockets.

The State-Lake theater current variety show contains Harry Savoy & Co., a Broadway comedian, and Joe and Pete Michon, acrobatic comedians who were starred in Earl Carroll's "Vanities." A third comedian is Art Barnett, impersonator. Other acts include Bert Nagle & Co., Ted Adair and Ruth Long, dancers; Verne Buck, and the State-Lake ballet.

Nils T. Granlund, radio and night club personality, offers his new revue on the stage of the Oriental theater this week. Included in the cast are the Three Slate Brothers, comedians; Vera Haal, "Miss America" of an Atlantic City beauty competition; three of the girls who appeared in "The Great Ziegfeld" motion picture; Betty Keane, dancer; Fay Carroll, Princess Sonya Katlavskaya, Russian singer, and others.

Stage Napoleon.

Max Gordon will make his bow in the 1936-'37 season with "St. Helena" at the Lyceum theater, New York, Oct. 6. Maurice Evans will have the rôle of the defeated Bonaparte. He was the Romeo to Katharine Cornell's Juliet, and the Dauphin to her Joan of Arc last season.

English Ophelia.

The Ophelia for Leslie Howard's "Hamlet" will be a young Englishwoman, Pamela Stanley. She is a daughter of the late Baron Stanley of Alderley.

AMUSEMENTS. AMUSEMENTS.

SPECIAL NOTICE
THERE WILL BE THREE SHOWS TODAY AND TOMORROW (LABOR DAY) AT 2:30, 6, 8:45
RESERVE YOUR SEATS NOW
NOW CHICAGO KNOWS THE SCREEN HAS AT LAST COME INTO ITS OWN . . . .
"Most Entrancing Film Ever Made!" —EXCLAIMS MAE TINEE, TRIBUNE
"The Film You Can't Afford to Miss!" PROCLAIMS DAILY TIMES
2nd week BEGINS TODAY!
NORMA SHEARER LESLIE HOWARD
ROMEO and JULIET
JOHN BARRYMORE
EDNA MAY OLIVER • BASIL RATHBONE
C. AUBREY SMITH • ANDY DEVINE
REGINALD DENNY • RALPH FORBES
V. KEMBLE-COOPER • Robt. WARWICK
3 SHOWS TODAY 2:30, 6, 8:45 All Seats Res'd MAT. 50c, 75c, $1 EVES. 50c, 75c, $1 $1.50 plus tax MAIL ORDERS FILLED
AIR-CONDITIONED—COOL
ERLANGER THEATRE—Clark nr. Randolph

TOPS IN ENTERTAINMENT
MIKE FRITZEL AND JOE JACOBSON PRESENT
SIMS & BAILEY
EDGAR BERGEN
THE HARTMANS
BILL STEELE
THE ASHBURNS
READINGER TWINS
HENRY BUSSE AND HIS ORCHESTRA
And the 16 Beautiful Chez Paree Girls in Lavish Revue
NO COVER OR ADMISSION CHARGE
CHEZ PAREE always cool
610 FAIRBANKS CT., DEL. 3434

TONIGHT
LAST WEEK
SPECIAL POP. LABOR DAY MAT. TOMORROW
EVERY NIGHT Mats SAT
12th Triumphant Stage Edition in Person
GEORGE WHITE'S SCANDALS
Stage CAST of 100
35 DAZZLING SCENES
WILLIE & EUGENE HOWARD
HELEN MORGAN
George White Beauties 75
Cooled by REFRIGERATION 72°
GRAND OPERA HOUSE
PRICES:

Opening SUNDAY SEPTEMBER 13th
STUDEBAKER THEATRE
418 S. MICHIGAN HAR. 2792
NORMAN BEL GEDDES' Production of
DEAD·END
By SIDNEY KINGSLEY
NOW IN 11TH MONTH IN NEW YORK Cast of 70
MAIL ORDERS NOW
Orchestra, Nights $2.75
Balcony $2.20-1.65-1.10
Wed.-Sat. Mats. $2.20-1.65-1.10
Gallery at all times 55c
BOX OFFICE OPEN MONDAY

91,000 PEOPLE
Have Roared with Joy at
"Broken Dishes"
The Laugh Hit of the Year
14TH CAPACITY WEEK
STELLAR CAST—Prices 25c, 35c, 50c
BLACKSTONE
A Federal Theater Unit.

FIRST-NIGHTERS CHEERED all-colored production of Shakespeare's
"MACBETH"
"A hot Harlem show . . . I suggest your immediate attendance." ASHTON STEVENS, American
COMPANY OF 125—BIG CHOIR—HARLEM ORCHESTRA—Directed by Orson Welles
—FINAL WEEK—
GREAT NORTHERN
A Federal Theatre Unit

CHICAGO THEATRE THE OLD MAID

Advertise in the Tribune

First Chicago Appearance
OZZIE NELSON
and his famous orchestra with JOY HODGES
in the PALMER HOUSE EMPIRE ROOM
WITH CHICAGO'S BEST FLOOR SHOW
Starring Milton Douglas
America's singing sensation
Lathrop Bros. and Virginia Lee
Top Dancing Thrills
WENCES
BENTLEY STONE
ABBOTT DANCERS
DESOYOS' ARGENTINE TANGO BAND
DELIGHTFULLY AIR-COOLED FOR YOUR COMFORT

JOE SANDERS
GRAND FLOOR SHOW
DELICIOUS DINNER
$1.50
BLACKHAWK
RANDOLPH AND WABASH
LOUIS PRIMA STARTING OCT. 1st

START THE DANCING SEASON RIGHT
FREDDY MARTIN AND HIS FAMOUS ORCHESTRA
WITH
KAY KYSER AND HIS OUTSTANDING BAND
Always Cool
ARAGON LAWRENCE • BROADWAY
TRIANON 62nd and COTTAGE GROVE
CELEBRATE LABOR DAY BY DANCING! BOTH BALLROOMS OPEN 1:30-12:30

The Graphic Laboratory of Popular Science

Photos Upset Lightning Myth

By DR. THOMAS M. BECK

THE ancient Greeks believed that lightning consisted of heavy spearlike projectiles which had been heated white-hot and cast at offending mortals and objects, with none too accurate aim, by their head god, Zeus.

The primitive Germans attributed lightning to bolts thrown by a malicious god named Loki while the dull-witted war god, Thor, pounded on the sky with a hammer to make thunder. In fact, almost all primitive peoples believed lightning was a sort of material missil hurled by a vindictive god. This theory died out in Europe with the rise of Christianity, since it was difficult to reconcile the idea of lightning as a manifestation of divine wrath with the observation that it seemed to strike church steeples more often than anything else.

Still we should not smile too much at the mistaken beliefs of these long-dead Greeks and Germans. On the basis of the facts available to them their theory had elements of scientific soundness. The only thing they knew to be as violent and unpredictable as lightning was human emotion, so they are hardly to be blamed for deducing the latter as a cause of the former.

Moreover, we are not very well informed on it ourselves. The average man knows that it consists of electricity, that it zigzags in Z-shaped straight lines, and that it never strikes twice in the same place. Armed with this knowledge, he is two-thirds wrong. Lightning is certainly a discharge of static electricity, as Benjamin Franklin showed nearly 200 years ago.

But there is nothing at all straight about a bolt of lightning, although apparently this fact was not known until lightning was actually photographed. It is strange but true that while everyone sees dozens of bolts each year, until the invention of photography lightning was always pictured as a zigzag line. Actually it follows a meandering course like that of a river as shown on a map.

This figure is correct in other respects than appearance, for lightning is actually a river of electricity. Just as water follows the course of least resistance in flowing from a high altitude to a low, so does electricity move from a high to a low voltage.

As to the third common belief, it is obvious that if lightning strikes an object, then the object must have offered the easiest path in the vicinity for the passage of that particular bolt. And if it survives the shock unchanged it will continue to be a good conductor for future bolts. As a matter of fact, certain tall structures such as the Eiffel tower have been struck so often that no record is kept of such incidents.

But we need not feel ashamed of the fact that we do not know everything about electricity. Some of the most learned authorities on the subject are none too sure of its cause. It has been only during the last two decades that any tenable theories have been advanced as to its origin. The following is perhaps the most widely accepted one:

Electrical storms begin on hot, still days. The heated earth warms the air next to it, which becomes charged with water vapor by evaporation. The absence of wind tends to keep this warm air from mixing with the cooler air above it. As a result a considerable amount of warm air accumulates next to the ground, although it has expanded with heat and is therefore lighter than the air above.

Suddenly the upward pressure of this warm, light air causes it to break through the weakest spot in the heavier layer above it. It sweeps into this inverted funnel and rushes upward, sometimes with astonishing velocity. The movement of the surface air toward this ascending column blows up the dust that we see just before a thunderstorm.

When the warm, damp air gets about a mile or so up it reaches air of equal density and spreads out like a mushroom. Since the pressure is less in higher altitudes, the air is cooled by expansion. Now, cold air can hold much less water vapor than can warm, and consequently the surplus water vapor is thrown out as the tiny droplets that make up clouds.

These droplets coalesce to form raindrops, which, being much heavier than air, start to fall. But before reaching the ground they encounter the fast-moving current of ascending air. The result of these two opposing motions is that the large drops are broken up into droplets and carried by the vertical wind back into the cloud.

It is an experimental fact that drops can be broken up in this way. It requires energy to break up a drop, and it has been observed that part of the energy is transformed into electrical charges on the resulting droplets. The explanation of this effect is difficult, but it is somewhat akin to the effect of friction in generating static charges on nonconducting solids.

Thus the droplets become positively charged and the surrounding air takes up an equal negative charge. And while the droplets are being carried upward by the wind, their apparent upward speed is actually the difference between the upward velocity of the air and what would otherwise be their downward speed. It follows, then, that the negatively charged air moves upward faster than do the positively charged droplets. Consequently the top of the storm cloud tends to become negatively charged and the lower side positive.

The droplets unite to form raindrops again, and the above process may be repeated several times before circumstances permit the drops to fall to the ground. In any event huge voltages are set between the top and the bottom of the cloud. In addition the positive charges on the lower side of the cloud tend to attract stray negative charges to the surface of the earth nearest them, thereby setting up a powerful field between the cloud and the earth.

Usually these fields become so strong that a huge spark or bolt of lightning leaps between oppositely charged parts of the cloud, or between the cloud and the earth, thereby permitting a flow of electricity to equalize the different charges.

The light that we see is the result of a disturbance produced among the electrons and protons of the air by the passage of electricity. The heat of the current produces a quick expansion of the air surrounding the bolt, and this expansion sets up sound waves that we call thunder. We hear this directly as the sharp crack that accompanies bolts that strike close to us. The roll of thunder is the prolonged echo of this report as reflected from different parts of the cloud.

The so-called sheet lightning is nothing more than the reflection of lightning that we cannot see directly. Other forms of lightning, such as bead, ball, or rocket lightning, are so rare that few people are fortunate enough to see them. Because of this lack of opportunity to study them, they have yet to be satisfactorily explained.

Contrary to outward appearances, lightning itself exerts very little force when it strikes. The damage it does is entirely the result of the passage of a heavy electrical current. A well grounded metal object, which offers very little resistance to the passage of a current, suffers practically no damage on being struck. The splitting of wood and the shattering of stone probably result from the expansion of the steam formed when the current heats up absorbed water.

Relatively few people are ever struck by lightning, but it is well to try to avoid such a fate by bearing certain facts in mind. Lightning should be regarded as being very eager to get from the cloud to the ground by the path of least electrical resistance. It prefers to travel through metal; animal tissue is its next choice, then plant matter, and it goes through air only when nothing else is available.

The worst place to be during an electrical storm is standing upright in an open field. The next worst place is under an isolated tree. It is easier for electricity to pass along the wet branches than through the air, and from there to jump to a man than to pass through a dry trunk. Contrary to our instinctive belief, or horse sense, the vicinity of a well made lightning rod is far safer than that of a tree.

Nor is it to be recommended, if you are in a house unprotected by lightning rods, to stand between a stove or fireplace and the plumbing. It is easy for lightning in such a case to travel down the chimney and then to jump across to the grounded plumbing. If you are in its path it is easier for it to go through you than around you.

The safest place to be during a storm is either in a deep mine or in a skyscraper with a steel frame. If these are not immediately available, a house, preferably a well rodded one, is safe enough.

One of the most astonishing things about lightning is the power behind a bolt. It requires an electromotive force of about 100 million volts before the discharge can take place. The current in an average bolt is 100,000 amperes. This represents a power of ten billion kilowatts. Each lightning flash we see has the power of a thousand Boulder dam hydroelectric plants. And lightning flashes on the average of a hundred or so times each minute in this country.

It might seem that if only we could harness this power we could all retire and let motors do our work. But we are not primarily interested in power, which is the rate of doing work. What we want is the work itself. Strength is useless without endurance. We buy kilowatt hours, not klowatts.

A steam or water driven generator can maintain its output for twenty-four hours a day, but a lightning flash is through after a millionth of a second. A simple calculation shows that a bolt of lightning, for all of its billions of kilowatts, represents only a few kilowatt hours of energy. Multiplying this by the country's estimated annual thunderstorm production, we find that the total electrical energy of lightning is less than 1 per cent of that produced by power plants. So let us get back to work and stop dreaming of harnessing the thunderbolt.

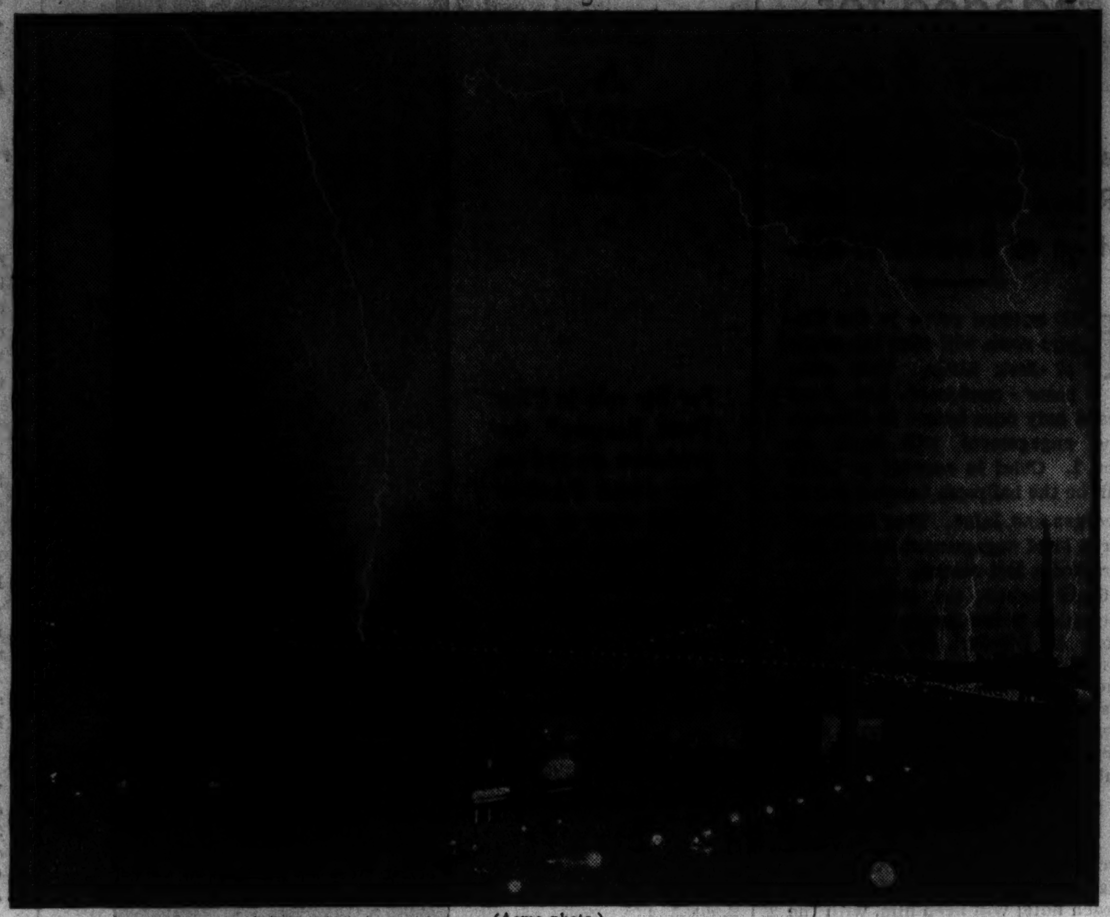
(Acme photo.)
Storm over the Hudson river. Science has dispelled the ancient theories regarding lightning.

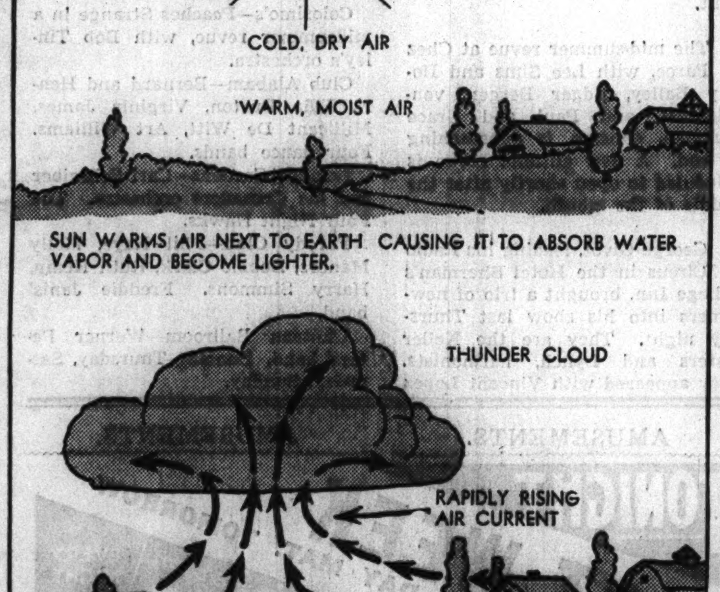

Diagram showing how electrical storms occur.

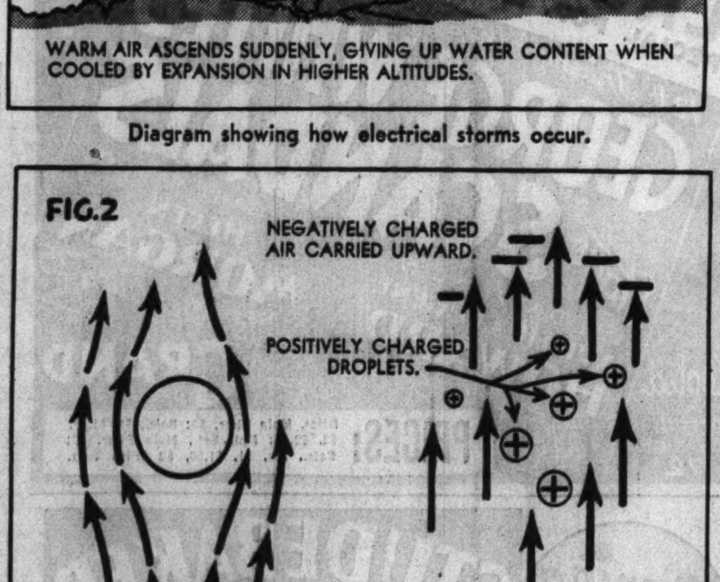

A raindrop, falling into an ascending air current, is broken up into charged droplets.

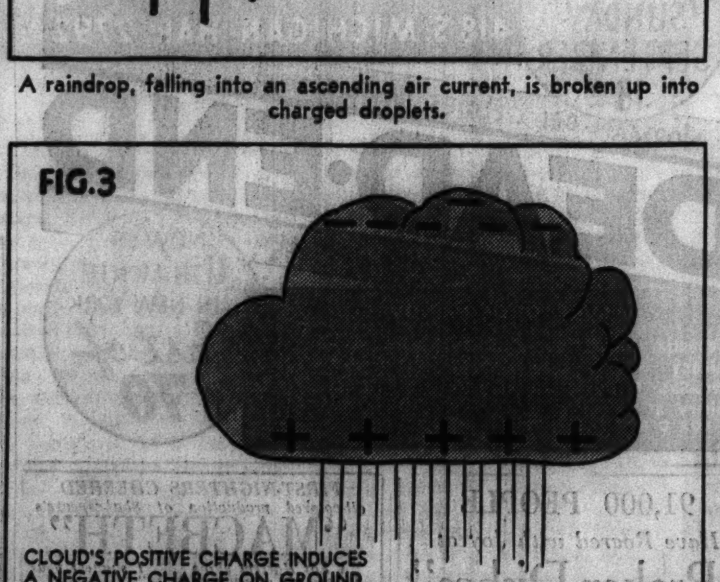

The result of the actions in Figs. 1 and 2 is a powerful electric tension between top and bottom of cloud and between cloud and ground.

Mostly About Dogs

By BOB BECKER

The Saluki, Ancient Breed of Dog

WHEN American dog fanciers get into a discussion about very old breeds of dogs they naturally include the Saluki, the royal dog of Egypt, because this member of the hound family is commonly called the oldest breed of domesticated dog. Students of dog history claim that the Saluki was a distinct breed as long ago as 329 B. C., when Alexander the Great was at the height of his power.

We always have been interested in this unusual hound not only because it is graceful, aristocratic, and gentle, but also because of its unusual looks and long history. The speed of this breed and its use for coursing game animals also are of interest to most dog fanciers. Edward K. Aldrich Jr., who conducts the column about Salukis in the American Kennel Gazette, has this to say about the breed (he owns one of the largest collections of Salukis in the world):

"The Saluki is used in its native habitat for hunting gazelles and jackals and for coursing rabbits. In England it is used for racing. It's a breed ideally adapted to be a house pet, due quite likely to its association with people over the many years of its history. Excavations at Tepe Gawra, fifteen miles from Mosul, Iraq, northern Mesopotamia, have brought to light illustrations of Salukis on seals. These finds are estimated to extend back to 3800-3500 B. C. They were found in level 11-A.

"Most of the Salukis in this country are owned in the east, although there are a few in California. The Morris and Essex show this year benched twenty-five, not a bad showing with so few specimens in the country."

Although 3,800 years before the birth of Christ takes us back a long time in history, archæological investigations are bringing evidence to show that there is a possibility of the Saluki type of dog being existent before that. Carvings of dogs with a striking resemblance to the Saluki have been found dating back thousands of years.

The Mohammedan religion classes the dog as unclean, but the graceful, speedy Saluki was declared sacred and the Moslems called him the "noble one." This, of course, had its practical side. It permitted Moslems to eat the meat that the dog killed in a chase. But there are other sources of information about the age of the Saluki breed. Many of the dogs were mummified and buried with their masters in tombs. Some of these have been found and studied.

Desert tribes in the far east kept the Saluki breed alive for many centuries. They gave much attention to the breeding of these fast-running dogs. Thus the habitat of the Saluki included all the region from the Caspian sea to the Sahara, taking in Egypt, Arabia, Syria, Mesopotamia, and Persia. Slightly different types of Salukis were found in various sections of this vast region.

England has taken quite a fancy to this breed, although America seems to be slow to appreciate the Saluki. It was not until 1927 that the American Kennel club recognized the breed. In that year a Saluki club was organized to promote the interests of this unusual member of the hound family.

The dogs should average 23 to 28 inches in height. Many colors are permissible. For example, white and cream predominate, but the Saluki comes in other colors like red, grizzled and tan, white and chestnut, and black, white, and tan, as well as solid black.

The natural inquiry regarding these unusual hounds that link us with the cradles of early civilization in the orient has to do with disposition. One wants to know about their temperament. They are friendly, trustworthy, and affectionate, but not demonstrative like some of our breeds. Apparently they get along very well with children and make good watchdogs, but they are not aggressive in the attack.

The coat of the Saluki is smooth and quite soft, rather silky in texture. What gives the dog a rather unusual appearance is the slight feather on the legs at the back of the thighs—possibly a slightly woolly feather. In the smooth variety, naturally, there is no feathering at all.

The Saluki is an excellent illustration of how man has kept dogs for countless centuries as companions and aids in hunting. Although much of our history on dogs is obscure, we have in the Saluki a breed whose history is fairly complete, thanks to archæological investigations in the orient. Manuscripts, carvings, and other valuable finds in ruins show the Saluki, or a dog closely resembling the breed, to be a very old breed—a companion dog and hunting dog that was highly valued by men living long before the birth of Christ.

An impressive string of Salukis, a breed rather rare in America. The Saluki is a hound, sometimes called the royal dog of Egypt. Students of dog history state that it was a separate breed as early as 329 B. C., while some claim that illustrations of dogs much like this breed have been found in ruins dating back thousands of years earlier. The dogs in this picture are owned by Edward K. Aldrich Jr., an eastern breeder of Salukis.

Gehl's Kewpie, a toy Manchester terrier that was best of winners in Lake Geneva dog show.

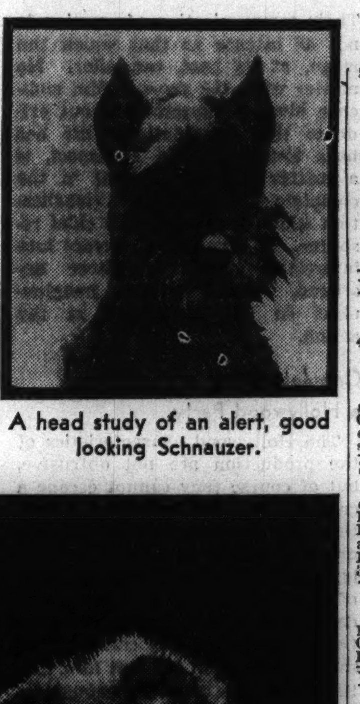
A head study of an alert, good looking Schnauzer.

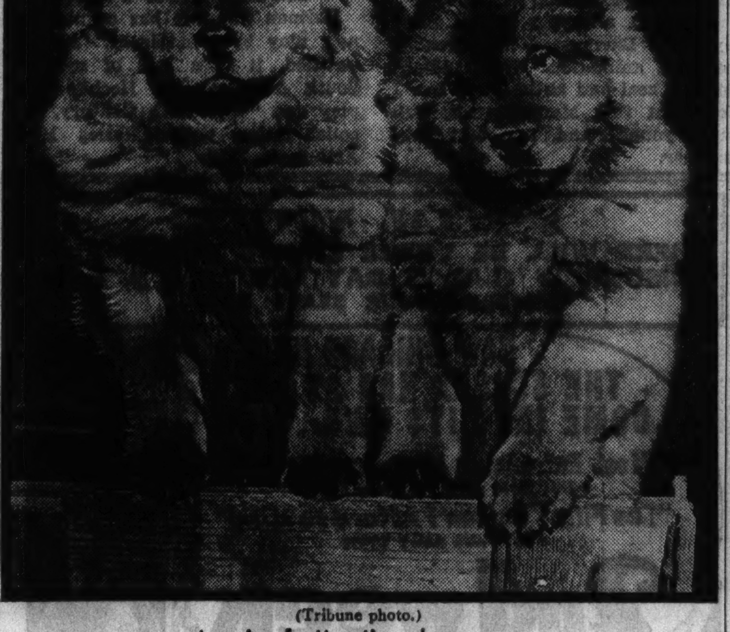
(Tribune photo.)
A pair of attractive chow pups.

The German boxer. This breed, a new one compared to the Saluki, is winning many friends in this country.

DOGS

For Birds, Cats, Poultry, Etc., See Classified Section.

Knock! Knock! Who's There?
Puppyland Kennels
4701 N. Harlem-av., ½ mi. N. Irving Pk.-bl. Cleanest Modern Kennels in the Midwest.
SEEING IS BELIEVING.
200 country raised, clean, healthy puppies and grown dogs of all breeds, low as $2. Come and be convinced. Join our long list of satisfied customers. First come first served. Dogs boarded 50c a day.

Sammark's Outdoor Kennels.
A reliable kennel to buy your pet or show dog: Ped. Chows, Wires, Scotties, Cockers, Bostons, Poms., Spitz, Collies, Toy Fox Terrs., Police Shepherds, Great Danes, Dalmatians, and Irish Setters, mixed puppies, $1 up. Dogs boarded, clipped, etc. Waukegan-road, 3 miles north of Dempster, Glenview, Ill.

6419 COTTAGE GROVE.
Must be sold. Nothing over $5. Some as low as $3 and $1. Chows, Bulls, Wires, Collies, Sheps, Police, Fox Terr., Spaniels, Dobermann, watchdogs. Op. 10 p. m. and Sun.

Beverly Ken'ls, 8933 S. West'n
Ped. Long Nosed Collies, hsbrk.; litter T. Foxes, Bostons, Wires, Shepherds, Poodles, Spitz, Dalmatians, Irish Setters, Beagles, Police Watchdogs, Puppies, Bulls, $1 up.

Wire and Scotty Puppies.
SELLING OUT, ½ PRICE.
HOLMSTEAD FARMS PRIVATE KENNELS. Hinsdale [1 blk. N. of Ogden on Madison].

LITTER BOSTON SCREW TAILS, T. BL. and tan and wire pups; high bred ped.; indvls.; reas. Grown Bostons, $5; Spitz, Chows, T. Fox, Police, Collies, Sheps, many others, $2 up. Satis. guar. 9534 S. Western

WIRE HAIRED FOX, SCOTTISH, SEALYham, Welsh Terrs.; large selection; reasonable. Winshire Kennels, Ogden-avenue and Downers-drive, Downers Grove.

PEDIGREED WIRES, SCOTTIES, COCKER, healthy pups; $10 up. Kennels on Ballard-road, 1½ miles west of Milwaukee-avenue.

CHAMPION BRED SCOTTIE, CHOW AND Sealyham pups; also bred females; pri.; reas. 8046 S. Wabash-avenue. Stewart 6172.

IRISH TERRIERS—SHOW OR COMPANION. Home raised from champion stock. 1606 Brookside, Waukegan, Ill. Maj. 4009.

ST. BERNARDS—PED., 6 WKS. OLD, FROM champ. stock. A. Janssen, Thornton, Glenwood-road at 183d-street, Glenwood, Illinois.

MICHAEL VON MOTZECK DOGS FOR SALE FOR BOARD. V. & M. TRAINING KENNELS, 657 N. St. Clair, blk. E. of Mich.

AMERICAN PIT BULL [STAFFORDSHIRE] terrier pups, registered. Boulevard 2192.

TOY PEKINGESE, ALSO BLACK FEMALE, reasonable. Pensacola 7868.

LITTERS IRISH AND ENG. SETTERS, Cockers. Ped. Service. 2465 Archer-av.

DOBERMANN PUPS BY WORLD FAMOUS imported champion. 1042 Wellington-av.

SCOTTY, 1 FEMALE, 2 MALES; REG. PED. Qual. 9 wks. $20-$25. Well. 0430.

POMS—LOVELY BLACK PUPPIES; TOYS. RUSSELL, 2657 Eastwood-avenue.

AMERICAN PIT BULL TERRIER PUPS. R. RYAN, 3912 South Western-avenue.

SCOTTIE PUPS—HEALTHY, HOME RAISED—reas. R. T. Winn, 306 S. Clifton, Elgin.

COCKERS—ALL AGES, COLORS, PRICES. Burhans, Finley-road, Lombard, Ill.

VISIT PUPPYLAND—ALL BREEDS; LOW as $2. 4700 N. Harlem, near Lawrence.

SCOTTIE PUPS—PED. BEAUTIES. PRIV. 5742 Kenmore-avenue. Ravenswood 5783.

SCOTTIES—MALES, 4 MONTHS OLD, REG., pedigreed; private. 8910 S. Laflin-street.

DOBERMANN PUPS—HEALTHY HM. RSD. Reas. P. J. MILLS, Rt. 2, Chesterton, Ind.

SCOTTIES — PED., BLACK, HOME BRED pups, reas. 5855 N. Kenton. Pal. 7839.

SEALYHAM AND SCOTTIE PUPS, REGIStered. 732 Diversey. Graceland 6827.

PED. IRISH TERRIERS, 4 MOS. OLD, CHP. J. Byrne, 841 Wrightwood. Lin. 1128.

WIRE HAIR FOX TER. PUPS—PED.; REAS. A. Bloomer, 1861 York-st., Blue Island, Ill.

PED. BOSTONS, COCKERS AND SMOOTH Fox Terriers. 1805 W. Madison-st., Apt. 2.

PED. CHOW PUPS—BY CH. LU TANG'S studs; price reas. 4511 Elston. Kil. 7043.

SCOTTIE PUPPIES—ALL AGES; REASONable. Private. 8936 S. Racine-avenue.

YORKSHIRE TERRIER PUPPIES FOR sale—Telephone Stewart 4615.

POLICE PUPS—FOR SALE—7534 N. HILLdale-avenue. Briargate 4440.

PED. IRISH TERRIER PUPS—REAS.; 4 mos. Ph. Kedzie 5536. 3344 Monroe-street.

ST. BERNARDS, PED., 10 WKS., $25 UP. 5449 S. Nottingham, nr. Archer and 7100 W.

For Birds, Cats, Poultry, Etc., See Classified Section.

2413 W. NORTH-AVENUE.
Selling 200 dogs. Mixed pups, $1; Shepherds, $3; Fox Terriers, $5; Scotties, Cocker Spaniels, Springer Spaniels, Dachshunds, Bostons, Irish Terriers, Chows, Dobermanns, Great Danes, and others.
DOGS CAN BE PURCHASED DIRECT FROM OUR BREEDING KENNELS IF DESIRED. WHEELING KENNELS, WHEELING, ILL., ON MILWAUKEE-AV., HALF MILE SOUTH OF WHEELING, OPPOSITE DAM NO. 1.

MORTON GROVE KENNELS.
Waukegan-road, ¼ mi. N. of Dempster. Beautiful trained Dobermann Pinscher, $25. Ped. Bostons, Scotties, Wires, Pekes, Airedales, Chows, Dachshunds, Toy Fox, Collies, Police, Spitz, many others. Mix. pups, $1 up.

. . LORING'S ALL BREED KENNELS . . Inoculated ped. Scotties, Cockers, Bostons, Pekes, Chows, Poms, Wires, Dobermanns, Poodles, Collies, Foxes, Police. Many others, $5 up. River-road, 1 block north Irving Park-boulevard. Franklin Park 2174.

SELLING OUT PUPPIES AND GROWN; full blooded St. Bernard puppies, $20; Scotties, Wires, Bostons, Pomeranians, Pekes, Toy Fox Terriers, Collies, Sheps, grown Irish Terrier. No reasonable offer refused. 24 hour guarantee. 524 N. Cicero-avenue.

9401 S. Western Av. Kennels
Poms., Cockers, Samoyedes, Bostons, Wires, Chows, T. Foxes, Collies, Shepherds, Spitz, Springers, Dobs., Police, Airedales. Alw. op.

COCKER PUPPIES—INDIVIDUALLY REGistered, highest quality; red, black, red and white; males and females; Clarendon Cocker Kennels, 20 N. Prospect-avenue, Clarendon Hills, phone Hinsdale 2031.

BEAUTIFUL BOSTON TOY PUPPIES.
11 weeks old. Reasonable.
International champion stock.
1907 Orrington-avenue, Evanston.

A. K. C. COCKER SPANIEL PUPS, MALE; championship line; perfect for home or show. 4827 Lake Park-avenue, Apt. 112.

2 WHITE AND BROWN 4 MO. MALE Cocker puppies, $50 ea.; pure blood guar. but no papers. Call Lake Forest 1349.

WIRE HAIRED FOX TERRIER, PEDIGRD. male. KRETSCHMER. Phone Mansfield 9307 or Columbus 3938.

IRISH SETTER PUPS; RED DACHSHUND Pups, all pedigreed; reg. stock. Swift's Kennels, La Grange-road and Washington.

COCKER SPANIEL PUPPIES, PEDIGREED, 7 weeks old; priced to sell. E. Chapp, 3561 Cortland-street.

PEKINGESE, CHOWS, AND SCOTTIES, pedigreed; also Fox Terriers. Atlantic, 367 W. Madison. Open Sunday-Monday a. m.

GREAT DANE PUPPIES—GOOD STOCK; reasonable. F. Warstat, 4257 N. Moody.

PURE BRED WHITE COLLIE PUPS—James D. Eib, Elwood, Illinois.

WIRE HAIRED PUPS—PED., HOUSEBROKE. Seldon Farm Kennels, Palatine. Ph. 188-R.

WIRE HAIRED AND COCKER SPANIEL pups; ped.; reas. Priv. 417 W. 79th-street.

TOY CHOWS, 8 WKS., PED., BEAU. SELECtion. 4716 N. Spaulding. 1st. Irv. 0938.

16 MONTHS DOBERMANN-PINSCHER, male, champion stock, ped. Regent 2428.

COCKER SPANIEL PUPS, PED.; PRIV.; reas. 159th and Lincoln-st., Harvey, Ill.

THOROUGHBRED GORDON SETTER PUPPIES. 118 E. Delaware-pl. Ph. Del. 5489.

DALMATION [COACH] PUPS, 3 MOS. OLD. Very reas. 5444 Lexington-st. Col. 7351.

BOSTON BULL TERRIER, 10 MOS., REAS. 1850 Hammond-street, near Lincoln Park.

PEDIGREED FEMALE WIRE HAIR TERrier, 1¼ years old. Sunnyside 9226.

DOBERMANN MALE PUPPY, BLACK, PEDIgreed. 8225 Bishop.

WIRE HAIRED FOX TERRIER PUPS — Reg.; $8; pri. party. 2647 N. Menard.

BOSTON TERRIER PUPPIES, REASONable; A. K. C. eligible. 7142 Emerald-av.

BEAGLE PUPS, 3 MONTHS OLD; NONE better. 736 Belmont-avenue.

Dog Accessories.
DESIRE TO BUY TREADMILL FOR DOGS. Address L D 251, Tribune.

Dog Ambulances.
DR W. P. TAGUE, ASST. STATE VET.—Pets boarded, bathed and plucked. McKillip Vet. Hosp., 2867 N. Clark-street. Bit. 7266.

Dog Bedding.
FRAGRANT RED CEDAR, KEEPS FLEAS away; 50 lbs., $1.50, at facty.; cash with order. Standard Screen Co., 1856 Hastings.

Dog Crematories.
. NORTH SIDE ANIMAL CREMATORY . Remember your pets in death. Pickup service and cremation, $5 up, with inscribed urn, $6.50 up. Ravenswood 8834.

Jungle Epic—How Yankee Heroes Slew the Evil Datu Ali

(Acme photo.)
Maj. Gen. Frank R. McCoy as he appears today.

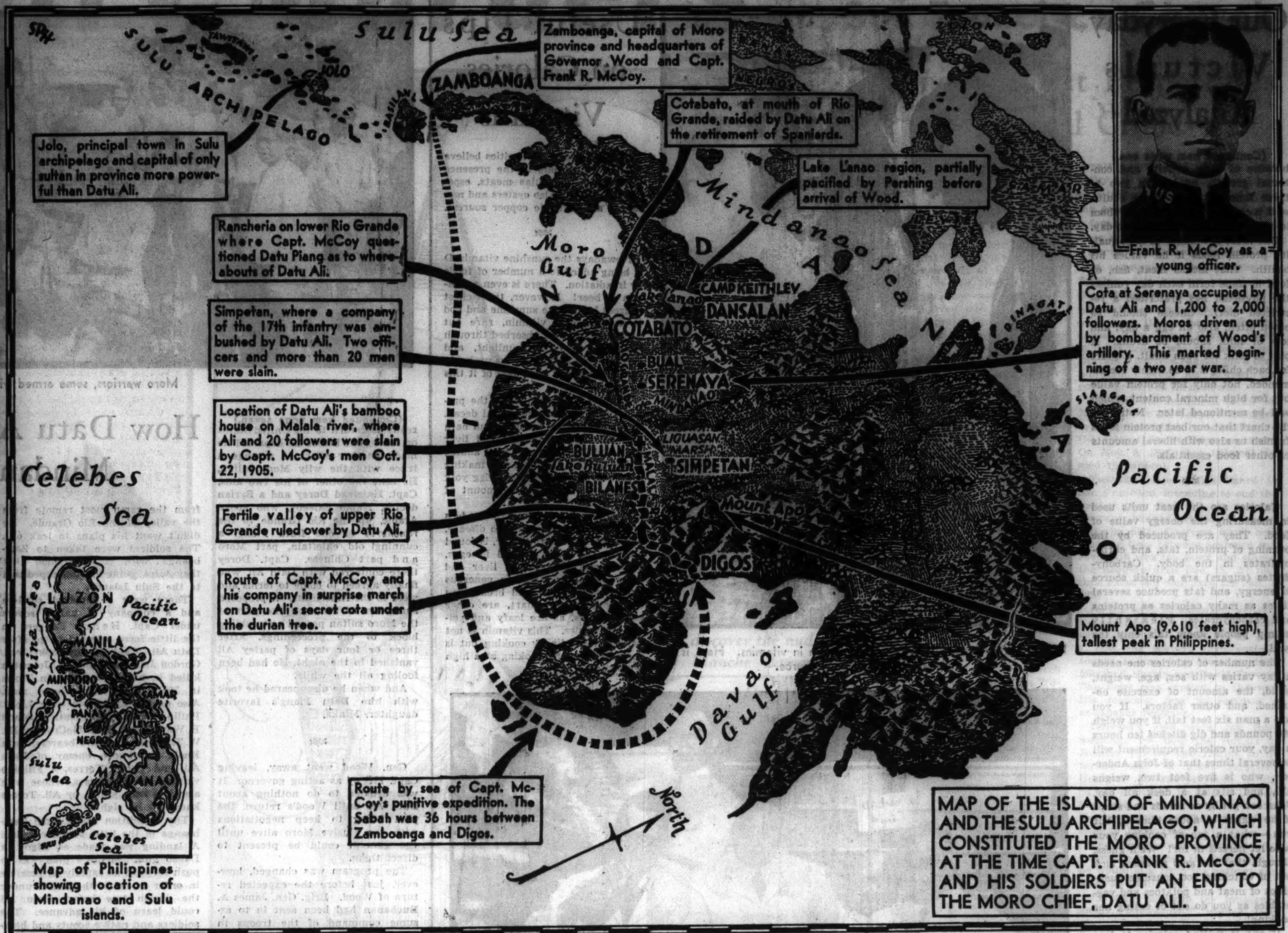

Map of Philippines showing location of Mindanao and Sulu islands.

MAP OF THE ISLAND OF MINDANAO AND THE SULU ARCHIPELAGO, WHICH CONSTITUTED THE MORO PROVINCE AT THE TIME CAPT. FRANK R. McCOY AND HIS SOLDIERS PUT AN END TO THE MORO CHIEF, DATU ALI.

Frank R. McCoy as a young officer.

McCoy's Bold Exploit in the Land of the Moros

Making America *The accompanying account of how Capt. Frank R. McCoy and his soldiers wiped out the menace of the powerful Moro bandit chief, Datu Ali, is one of the articles of the "Making America" series. Another will appear in the Graphic Section at an early date.*

By JOHN A. MENAUGH

ALL hell breaks loose in the tall, lush grass along the banks of the Malala river.

Women and children scream and mongrel dogs yelp. Men, in the grip of intense excitement, shout hoarsely much in the manner that bulls bellow. Rifles roar on every hand, and the din is punctuated by the deep coughs of heavy revolvers. The air is laden with the penetrating fumes of smokeless powder. Death holds carnival on the Malala.

From a barricaded bamboo house under a solitary durian tree come flashes of fire as weapons of various sorts are exploded toward the thin ring of khaki-clad soldiers circling the habitat. The flashes of flame are answered by others from the circle. The soldiers swiftly close in.

A gigantic man, his gleaming body bare except for a scanty breechclout, emerges from the low door of the house. In his hands is a Mauser rifle, the bolt of which he works furiously as he delivers a stream of metal jacketed bullets toward the line of soldiers before the door of the house.

A revolver and twelve rifles—these are Springfields—speak simultaneously. The huge man with the Mauser sinks to the ground. His figure is motionless.

Datu Ali, raider, robber, and woman stealer, is dead.

≈

How Capt. Frank R. McCoy, a young American cavalry officer, more than thirty years ago put a fatal finish to the depredations of the powerfully dangerous Moro chieftain, Datu Ali, and brought peace to the valley of the Rio Grande de Mindanao in the Philippine Islands, is a story that involves:

A company of fearless, fighting *Americanos*, struggling and sweating through the Filipino jungles as only heroes can.

Assorted Moros, some hostile, some friendly.

A lonely durian tree, which turned out to be the key to the success of an avenging expedition.

And a lot of background and foreword that are essential to the proper unfolding of the story.

McCoy, who since 1929 has been a major general, who saw active service in France in the World war, and who has been almost everywhere on strange, surprising, and highly important missions, would tell you that the destruction of Datu Ali was wholly, or almost wholly, due to luck. He is prone to minimize his part in the affair. Yet, without the initiative of young Capt. McCoy it is doubtful that Datu Ali, Public Enemy No. 1 of the Island of Mindanao, could have been trailed to his doom on the banks of the Malala, Oct. 22, 1905.

"When you write this," said Gen. McCoy not long ago, "do not make it appear that I am telling the story. First person pronouns seem a bit too much like boasting. Just let me tell it all to you as I remember it, and then you retell it in your own words."

It is true indeed that the general was reluctant to provide the account of the fateful expedition against Datu Ali. "Much better to have some one else tell it," he said.

But there was no one else available to reveal the facts of that notable exploit of American heroes in a strangely exotic land. And if there had been one he would not have had every fact at his command as had the general. The bold action that brought lasting peace to the valley of the Rio Grande was history of the brand that helped make America.

Fire kindled in McCoy's kindly eyes as he relived again the stirring days spent in the quest of the jungle scourge, Datu Ali.

≈

The story begins properly 415 years ago, when Spaniards first set foot on the southern islands of what now are known as the Philippines. Those first daring explorers found on the islands a native people, bronze hued and rather small of stature, but quick and cunning and far more intelligent than ordinary savage islanders. Because these people were Mohammedans and of dark complexion, the Spaniards called them Moros, the identical Spanish word for another people, the Moors, dusky Mohammedans with whom the Spaniards had been battling for centuries back on the other side of the world.

Ancestors of these Moros had come into the Philippines from Malaysia in the dim and distant past. They had brought the faith of Islam with them, had interbred with other peoples already on the islands, and had produced a race of upstanding, fearless men and women who asked no privileges, who took what they wanted and what they needed. They had their own nobility, their noblemen generally possessing in their veins true Arabic blood. Each nobleman, or datu, had as headman in his household a tall dignified Arab. These Arabs quite often married into the families of the datus.

The datus not infrequently rose to be rulers of the districts in which they dwelt. It became common practice to refer to them as sultans. As followers of the prophet, they, one and all, maintained harems. In all the more than 7,000 islands of the Philippines there were no other warriors so fearless and dangerous as the Moros, and no Moros so difficult to combat as their noblemen, the datus.

Favorite arm of the Moros was the kris, or creese, a wicked, swordlike cutting weapon. Some of these were straight bladed, others had wavy edges. Each tribe was partial to its own particular kind of kris. Datu Ali, villain of the chapter of history that has to do with Mindanao in the early 1900s, was equally proficient with straight bladed and wavy edged kris. The barong and the campilan were variants of the kris. Moros also used spears in warfare and in hunting, but apparently never mastered the bow and arrow. They took to firearms after the arrival of Europeans, learned to make crude muskets and cannon, solved the mystery of the manufacture of gunpowder, and grew skilful at stealing rifles from the white men.

The Spaniards who established settlements in the Phillippines were able to Christianize many of the tribes, especially those of the northerly islands, but they never made much headway in missionary work among the Moros. The last named remained throughout the Spanish occupation more fiercely Mohammedan than Arab or Turk. Though now pacified, they still adhere to the faith of their ancestors.

≈

Spain made little pretense at attempting to civilize the natives of Mindanao, the area of which is slightly greater than that of the state of Indiana. A few feeble efforts met with failure in the early days, and the island was virtually abandoned by the white men in the seventeenth century, to be reoccupied in the last decades of the nineteenth century. The Spaniards returned to the island in the '80s and '90s, built a few small stone forts, and finally established control over the Moros, although they never in the true sense set up an actual government on the island. They didn't try to govern. They only protected Christianized Filipinos, Chinese, and others. It was Gen. Valeriano Weyler y Nicolau, marques of Tenerife, better known as "The Butcher" of the Cuban war, who temporarily pacified the Moros, who whipped their chieftain, an uncle of Datu Ali, and made the territory in the neighborhood of Spanish forts relatively safe for Spaniards.

Then came the Spanish-American war in 1898. The defeated Spaniards moved out of Mindanao in 1901.

After the evacuation of the Spanish garrisons and before the arrival of American troops in the remote island there flashed into the picture the then little known sultan of the upper valley of the Rio Grande de Mindanao, a great sprawling fertile lowland, crossed by streams, dotted here and there with rice fields, and hemmed in on all sides by mountains, at the bases of which were thick, tropical jungles. This sultan's name was Datu Ali. He was a strapping fellow well over 6 feet in height. He and his brother, Djim Bangan, also a giant of a man, although lacking some of the fiercely warlike qualities of Ali, moved down the Rio Grande with their followers and raided the town of Cotabato [*cota* means fort; *bato* means stone; *cotabato* means stonefort], which had been left to their mercy by the Spaniards. Native homes were looted. The blade of the kris flashed in the sunlight. The earth grew damp with a deep red stain. It was much like the sacking of an ancient town by buccaneers, and almost as bloody. Datu Ali and Djim Bangan ordered all the women of the village paraded before them. They took their pick. And after much feasting and carousing the Moros from up the river settled down in possession of Cotabato.

But not for long. The departure of the Spaniards was followed closely by the arrival of the Americans. When the soldiers of Uncle Sam appeared upon the scene Datu Ali and his wives, children, and followers retired up the river—vanished into the wilds of the upper valley.

The first American commander in that region was Col. Lea Febiger. As Capt. John Pershing [the general of World war fame] was pacifying to a degree the Moros of the Lake L'anao district, to the north of Cotabato, Col. Febiger was winning the friendship of Datu Ali, sultan of the upper valley of the Rio Grande. The Louisiana Purchase exposition was scheduled to be held in St. Louis in 1903 [it was delayed a year], and Febiger suggested that Ali and his wives be included in the group of Filipinos who were to be taken to the fair. All arrangements had been made to transport the sultan and his harem to the United States when some enterprising American discovered that the Moros were slaveowners and that some of the native individuals slated for a trip to St. Louis actually were slaves. Washington called off Ali's excursion at the last moment.

That was an affront that Datu Ali could not ignore. Moro chiefs refuse to be treated shabbily, even by governments. And Ali was more sensitive than most noble Moros. He had lost face among his people. He broke off friendly relations with Americans. He was through.

≈

In 1903 Leonard Wood, just promoted to major general, was ordered to the Philippines, his assignment being to organize a government in the Moro province to supplant the mere army post control then in existence. The province took in all of the Island of Mindanao, except certain Christian districts, and the Sulu archipelago, the last named territory ruled over by the only sultan in the Philippines more powerful than Datu Ali. The capital of the Moro province was Zamboanga.

Accompanying Gen. Wood to the new American possessions, over which years later he was to become governor general, was Capt. McCoy. The young officer was the general's aid. He was appointed to the council of five which constituted the executive body handling the affairs of the new government. This council ordered roads built, established district governors, and in general created order out of chaos. There were two army officers on the council of five, and three civilians. These men and their subordinates worked directly through native chiefs.

Gen. Wood realized that if he could bring Datu Ali, most powerful sultan in Mindanao, to terms he would be going a great way toward establishing permanent peace. The general sent word to Ali, inviting the sultan to become headman of the upper valley as the representative of the American government. Ali replied that he would not act under American orders. Hostilities began when Ali retired to a *cota* at Serenaya, about fifteen miles north of the Rio Grande and about seventy miles from Cotabato.

Capt. McCoy, who then was at Cotabato, considered the situation serious enough to call for Gen. Wood, who arrived from Zamboanga with a battalion of troops. Wood again invited Ali to a conference on the lower river. The sultan replied by inviting Wood to come to him. The general set out with his troops for Serenaya. On the way the Americans were ambushed. A few were wounded. Ali fell back to the fort at Serenaya, which consisted of a series of earthworks with bastions, the whole revetted with bamboo. When Capt. McCoy inspected it after its capture he found it to be the strongest native fort he had ever seen.

Wood sent back to Cotabato for artillery. The guns were dragged through rice fields and jungles to the vicinity of the *cota* at Serenaya, where Ali, with 1,200 to 2,000 followers, was taking refuge behind the protection of some sixty native bronze cannon and twenty old Spanish pieces, some of large caliber. Gen. Wood turned his gunners loose on the Moro fort. Shells ripped through jungle foliage. Splinters and flying earth filled the air. Surviving Moros stole out of the fort and vanished, leaving several hundred dead and wounded behind. It was the start of a two year war.

≈

After the bombardment at Serenaya Ali fled to Bual, pursued by the American troops. Capt. McCoy went along with the soldiers as an interpreter, and it was on this expedition that Djim Banyan, Ali's brother, was captured under highly amusing circumstances. The big Moro fled across a wet log spanning a stream, and stood at bay with an uplifted spear. One of the American officers fell into the stream in trying to negotiate the slippery log. Another, the present General Darrah, quickly sized up the situation, boldly ran across the log, captured the datu, and secured the spear. The whole affair ended in laughter. Djim Banyan was mounted on a carabao and marched back to Cotabato. He was kept prisoner at Zamboanga for a year.

In the war between Datu Ali and the Americans, that flourished from the time of the bombardment at Serenaya to the death of the Moro sultan, Ali had all the best of it. His espionage was better than that of the Americans. Peaceful natives were afraid to betray him, for his vengeance was far-reaching. He raided up and down and across and back the wide valley of the Rio Grande. He even went beyond the limits of his own territory. He looted villages, put to death those who opposed him, and stole all the pretty girls upon whom his eyes fell. His warriors ambushed American detachments in the jungles, fired their stolen rifles at the white men who saw nothing to shoot at in the black shadows of the trees, and laughed as they fled before the wrath that was next to helpless in a disadvantage such as that.

In one of these ambushes planted by Datu Ali two officers and more than twenty men were slain. It was a company of the 17th infantry, under two young lieutenants, Woodruff and Hall, that marched into the death trap at a place called Simpetan, on the edge of the Liguasan marsh, far up in the valley of the Rio Grande. Only twelve of the company survived. The Moros captured between thirty and forty Springfield rifles.

Troops were dispatched up the river to the scene of the ambush. There was nothing that could be done, however. On the return from Simpetan Capt. McCoy was left at Buluan with orders to go up into the hills and warn peaceful natives against Datu Ali. With McCoy were Lieut. Benjamin Foulois [recently army air chief], Bishop Charles Henry Brent, a few soldiers, and some natives, including Datu Enok, a foster brother of Datu Ali, who went along to act as guide. Datu Enok was Datu Ali's mortal enemy. Ali had stolen Enok's favorite wife, Makalle.

The little group under the command of Capt. McCoy went up into the jungle country south of Mount Apo, the highest peak in the Phillippines. McCoy and Foulois were the first American officers ever to penetrate this isolated region. They came out at a place called Digos, on Davao gulf. On the evening after separating from the main force at Buluan the little party camped on the Malala river. While the natives were making camp for the soldiers, Datu Enok and Capt. McCoy stood together gazing at the colorful panorama before them. The guide pointed out the peak of Mount Apo, then called attention to a great pyramidal tree to the northeast that reared itself above the surrounding landscape. Between the two men and the tree was only flat territory, covered with tall grass.

"That's a durian tree," said Datu Enok. "It is the only one within a hundred miles. Natives come here from over the whole valley to eat of its fruit."

The tree of this species bears a spherical fruit six to eight inches in diameter. The inside of the fruit when ripe has the consistency of custard and, although it smells to the heavens, the natives like it.

The lone durian tree on the banks of the Malala turned out to be more than just an attraction to hungry Moros. How it proved the key to the collapse of Moro resistance in Mindanao will be revealed as the story unfolds.

Datu Ali's defiance of American authority dragged on through the months. Gen. Wood was making

(Continued on page eight.)

(U. S. War Department photo.)
Moving wounded soldiers after a battle with Moros in Mindanao in 1902.

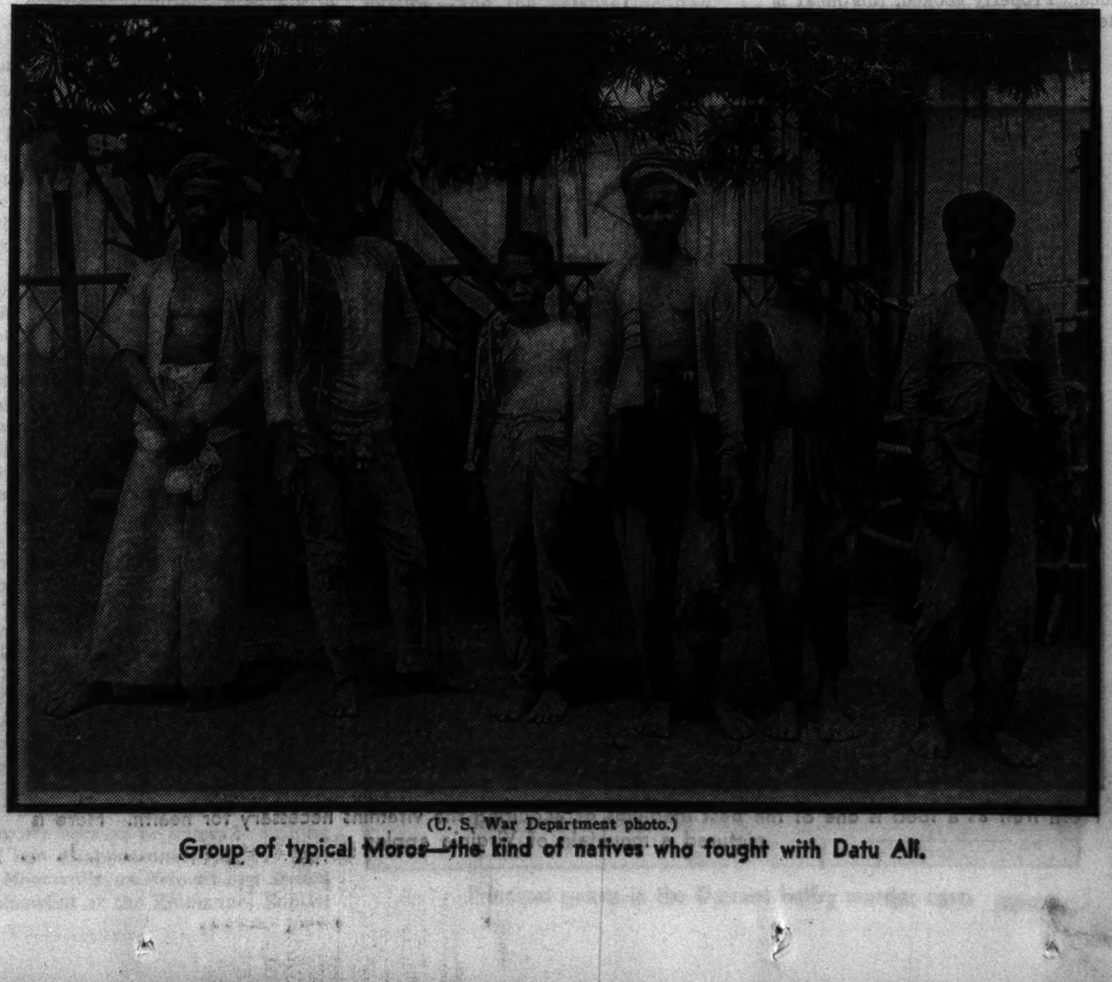

(U. S. War Department photo.)
Group of typical Moros—the kind of natives who fought with Datu Ali.

Why Food Is Life Sustaining

Our Everyday Victuals Analyzed

(Continued from page one.)
because of their activity and continual growth, need from two to three times as much as do adults, so it is especially necessary for them to have their protein foods each day.

One must eat plenty of high-quality protein foods if he values his health. That means meat, fish, or fowl in some form each day (unless the physician has prescribed a restricted diet). Cheese should be eaten often, also an egg a day, and lots of milk should be drunk. A pint of milk for each adult, a quart for each child, is to be highly recommended, not only for protein value but for high mineral content, which will be mentioned later. Notice by the chart that our best protein foods furnish us also with liberal amounts of other food essentials.

Calories are the heat units used in measuring the energy value of food. They are produced by the burning of protein, fats, and carbohydrates in the body. Carbohydrates (sugars) are a quick source of energy, and fats produce several times as many calories as proteins and carbohydrates. Pleasantly plump people know this only too well!

The number of calories one needs a day varies with sex, age, weight, build, the amount of exercise obtained, and other factors. If you are a man six feet tall, if you weigh 200 pounds and dig ditches ten hours a day, your calorie requirement will be several times that of John Anderson, who is five feet two, weighs 130, and sits at a desk all day. John can get by on salads and soups if he wants to abuse himself, but you—what a job of cooking your wife let herself in for! We'll guess, though, that she gets as much kick out of watching you consume quantities of meat and potatoes and vegetables as you do out of eating her cooking!

If one is cutting calories to lose weight he should cut out fat meats and eat only small portions of lean ones, but should never cut down on his milk! It supplies too many other valuable elements in the diet.

Have you had your iron today?

And your calcium, phosphorus, and copper?

You need these minerals to keep your bones and teeth in good condition, to keep your blood up to standard, and to regulate physical processes. Calcium, furnished in large quantities by milk and cheese and in smaller amounts by lettuce, asparagus, carrots, cabbage, and other vegetables, is extremely important to the condition of the bones and teeth. If your child's bones are to be strong and straight and his teeth healthy, see that he gets plenty of calcium. The mother-to-be must also watch her calcium consumption, for if her diet does not furnish enough of this important mineral to supply the growing embryo, the material will be taken from her own bones and teeth to build those of her child. Every mother-to-be, as well as every child, needs a full quart of milk a day.

An adequate supply of phosphorus and of vitamin D is necessary also if calcium is to do its job well. Besides helping calcium to build strong bones and teeth, phosphorus helps to keep the blood alkaline, and serves several other purposes. Meats contain phosphorus in large amounts.

Though the amount of iron and copper needed by the body is small, these minerals are important. Lack of iron in the diet depletes the blood and causes nutritional anemia. If you are anemic you are probably eating liver regularly for its iron content, and even if you aren't anemic you'd better learn to eat liver for your own protection! Liver once a week is an excellent idea. Properly cooked, this meat is tender and delicious.

Iron works best in the presence of

(Acme photos.)

Milk is heavily loaded with calories and rich in vitamins. Here is a milkmaid at the original source.

Useful Tips on Calories, Vitamins

copper, and some authorities believe that it works *only* in the presence of copper. Glandular meats, especially liver, and also oysters and molasses, are valuable copper sources.

Nowadays the sunshine vitamin D is being added to a number of foods by irradiation. There is even a vitamin D beer! However, the richest sources by far are sunshine and cod liver oil. This vitamin, rare but necessary, may be absorbed through the skin in direct sunlight, and many of you beach bathers probably have absorbed a good deal of it this summer.

Vitamin D is essential in the prevention of rickets and dental decay. Every baby needs his daily sun bath and his regular dose of cod liver oil! Cod liver oil won't hurt adults, either, though I can see you making a face at the suggestion! Egg yolk contains an appreciable amount of vitamin D.

Vitamin A, which promotes growth, builds resistance to disease, and keeps the eyes healthy, is found also in cod liver oil and in eggs, butter, margarine, milk, liver and other glandular meats in generous quantities. Cheese and bread, you will note by the chart, are other good sources, as are leafy and yellow vegetables. This vitamin is not harmed by ordinary cooking but is destroyed by long cooking at a high temperature.

Bread's protein content is fair. The British take their bread seriously, as this illustration of a bread judging ceremony in London reveals.

Eggs are especially recommended for their great food value. An automatic egg breaker and separator in action.

Vitamin B stimulates the appetite and makes eating more fun. An adequate supply prevents certain nervous disorders. A deficiency causes the disease beri-beri, prevalent in China and Japan where people live largely upon polished rice, which does not contain the vitamin. Meat, eggs, milk, beans, peas, and barley are good sources. See the chart for other vitamin B foods. Long cooking at a high temperature destroys B, too, but ordinary cooking is safe for it.

Vitamin C, on the other hand, has a sensitive nature and does not like to be cooked. It is easily destroyed by heating in the presence of air, by storing, or by drying. Commercially canned foods contain more of this vitamin than foods prepared at home as a general rule, because of the fact that the cooking is done in the absence of air. Eat plenty of raw fruits and vegetables to get your vitamin C, the lack of which causes the disease called scurvy. Orange and tomato juice are important sources of this vitamin.

Vitamin G (we have already considered D) is necessary for growth and to prevent skin eruptions, digestive disturbances, and the disease pellagra. It is widely distributed in foods and is little affected by heat. Meat, eggs, and leafy vegetables are good sources.

To make a brief summary. If you are to be healthy and happy your diet must furnish:

1. Protein for building and repairing body tissues, carbohydrates and fats to provide:
2. Calories for heat and energy.
3. Minerals for building the bones, blood, and teeth and to regulate body processes.
4. Vitamins to promote growth, protect health, and keep your skin clear.

A normal diet should include these things every day, in addition to whatever else you desire to "fill out":

1. One or two servings of meat. Include liver and a sea food once a week.
2. One or two glasses of milk at least. Remember the quart for each child and expectant mother.
3. One egg in some form.
4. Two vegetables other than potatoes, one of these a raw leafy vegetable.
5. Two fruits, one a raw fruit juice.

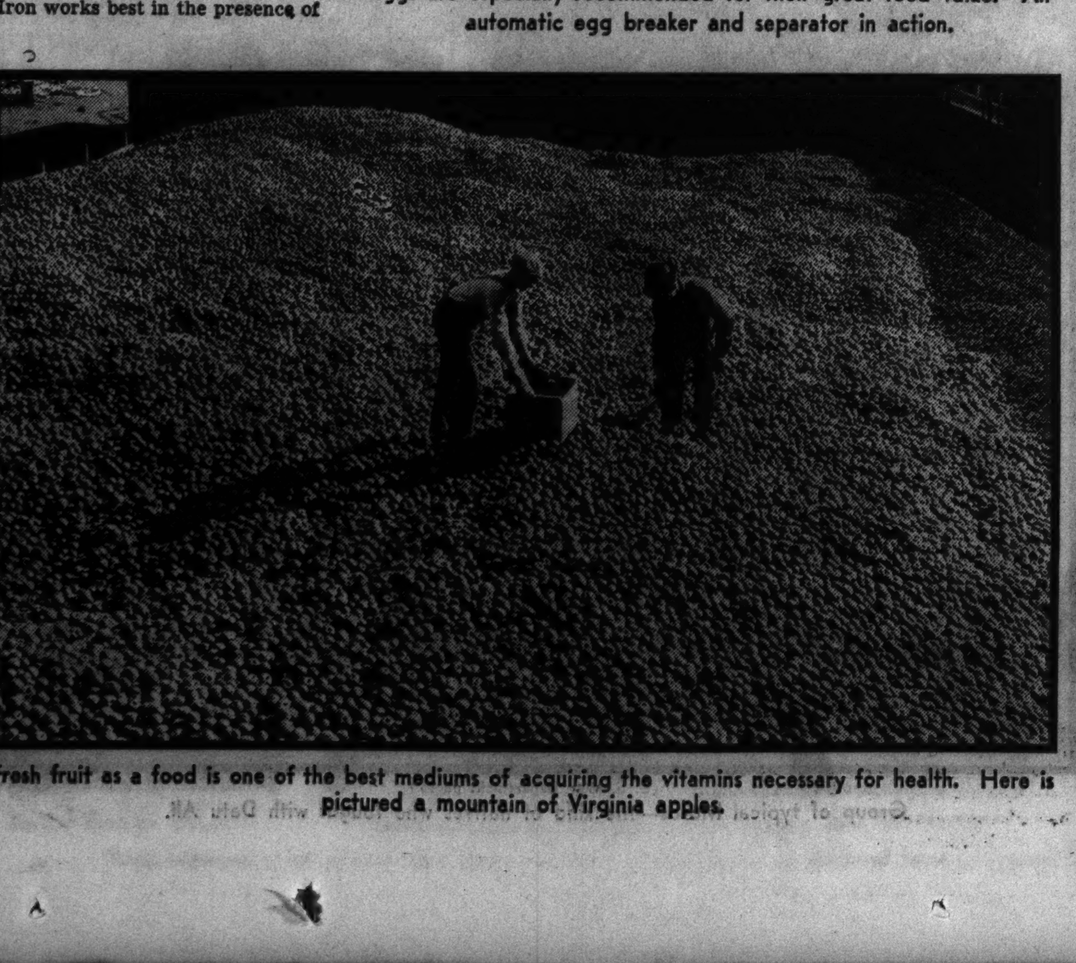

Fresh fruit as a food is one of the best mediums of acquiring the vitamins necessary for health. Here is pictured a mountain of Virginia apples.

McCoy's Victory Over Moros

Moro warriors, some armed with krises and others with spears. (U. S. War Department photo.)

(Continued from page seven.)
ready to return to the United States on leave, but before he departed he made another effort to arrange a truce with the wily Moro sultan. He sent the other of his two aids, Capt. Halstead Dorey and a Syrian doctor, Najab Saleeby, who spoke Arabic, up the Rio Grande to the *rancheria* of one Datu Piang, a cunning old chieftain, part Moro and part Chinese. Capt. Dorey there conferred with Datu Ali, who finally agreed to come to terms and yield to the Americans. A proposed surrender of arms on the part of the Moro sultan proved a stumbling block to the proceedings. After three or four days of parley Ali vanished in the night. He had been fooling all the while.

And when he disappeared he took with him Datu Piang's favorite daughter, Minka.

Gen. Wood went away, leaving Capt. McCoy as acting governor. It was decided to do nothing about Datu Ali until Wood's return, the plan being to keep negotiations with the elusive Moro alive until the general could be present to direct them.

The program was changed, however, just before the expected return of Wood. Brig. Gen. James A. Buchanan had been sent in to assume command of the troops in Mindanao, although not to supplant Wood as governor. McCoy had been relieved of the duties of acting governor, but still was a member of the legislative council. The new plan was to make one more try for Datu Ali.

Capt. McCoy went up the river to Datu Piang's place to see if he could learn from the old man, whom he knew as "a clever old coon," the whereabouts of the slippery Datu Ali. Datu Piang was friendly to the Americans. But he also was friendly to, or fearful of, Datu Ali. For several days McCoy remained at Piang's *rancheria*, making no headway at worming the secret of Ali's whereabouts out of his host. Finally, realizing that he was getting nowhere and time was flying, McCoy put the case squarely up to Piang in words like these:

"Now, Piang, I'm going back, and you haven't told me anything. I don't want to have to tell Gen. Wood that you have told me nothing. I know you know where Ali is."

Piang did not relish the rôle of enemy to Gen. Wood. He slowly revealed to Capt. McCoy that he knew where Ali was hiding out. Six weeks before, according to Piang, Ali had sent for Minka's mother to nurse Minka through a spell of sickness. The old woman had been taken up the river, through the marsh, or everglades, to the Malala river. She had returned to Piang's place the day before the arrival of McCoy.

Piang felt that he could tell Capt. McCoy where Ali was hiding—that is, in a rather indefinite way. He knew that the soldiers could not go up the Rio Grande without Ali being informed of their approach. And he also knew that in telling McCoy that Ali was camped on the Malala he was not revealing the location with any great degree of accuracy. There were thousands of places to hide along the stretches of the winding river.

The old native told the captain that Ali was staying in a house on high ground somewhere [he wasn't certain just where] on the banks of the Malala. Without giving the matter a thought, Piang said that the house stood under a durian tree.

That was enough for Capt. McCoy.

Back to Zamboanga went McCoy immediately. Gen. Buchanan was for dispatching an expedition at once to capture or kill Datu Ali. McCoy suggested a secret expedition, by way of Davao gulf and an overland march to the Malala river from the east. From Digos, where the expedition finally landed, to within fifteen miles of the house in which Datu Ali was found, was the rankest kind of jungle. The route was over a divide, and along the bases of the mountains. McCoy knew that any expedition approaching the Malala river from Cotabato could have no secrecy—that Datu Ali would know about it days in advance of its arrival. The captain also knew that by going in the back door, so to speak, he would have a chance to trap the foxy chief.

Gen. Buchanan insisted that McCoy lead the troops against the Moro sultan.

The captain therefore chose a company of the 22d infantry, which was stationed at Camp Keithley on Lake L'anao. He wanted soldiers

How Datu Ali, Scourge of Mindanao, Died

from the camp most remote from the valley of the Rio Grande. He didn't want his plans to leak out. The soldiers were taken to Zamboanga, with it understood that they were going on an expedition to the Sulu Islands.

There were a hundred soldiers and a company of native scouts under Capt. Henry Rodgers in the little force selected to go after Datu Ali. Capt. McCoy took Lieut. Gordon Johnston [the Col. Johnston killed in a polo accident in Texas in 1934] as his right hand man. Also on the expedition were Lieut. Philip Remington, Lieut. Solomon B. West, Lieut. B. M. McCroskey, Dr. W. T. Davis, 150 native bearers, Datu Enok, the sworn enemy of Datu Ali, and Tomas Torres, a Filipino veteran of Moro wars, whose wife also had been stolen by Ali. Torres knew Ali by sight.

The expedition sailed from Zamboanga in the little steamer Sabah. A landing was made at Digos in Davao gulf. McCoy's plan was to push forward as rapidly as possible in order to reach the house under the durian tree before Datu Ali could learn of his advance. The soldiers and native scouts and bearers plunged into the jungle, working their way up to the divide near

(U. S. War Department photo.)

A wicked weapon is the kris, favorite arm of the Moro.

Mount Apo. The whole advance toward the goal on the Malala river took six days, the soldiers, however, marching in the main by night. When the divide was reached it was found that twenty-three of the soldiers were played out. Others of the expedition pushed on toward Ali's hiding place.

Capt. McCoy had in his mind as a possible danger point the village of Bilanes on the route to Ali's house. He expected to make a forced march from the divide by day, then halt for a while, and work around the village at night. Instead, he miscalculated and blundered into the village. It was dark when this happened, and rain was falling. McCoy's soldiers rushed through the village to the barking of dogs and the beating of gongs, and soon were between it and Ali. In the meantime five more men had been overcome by fatigue. They were left behind, somewhere near the village of Bilanes.

After stumbling into the little native settlement the troops rested from 7 o'clock until midnight. McCoy and Johnson made a reconnoissance as the soldiers slept. At daylight the advancing column came to the banks of the Malala river. Two Moros were on the other side, one astride a pony, the other afoot. Lieut. Johnston was about to fire his revolver at them when he was restrained by Capt. McCoy. The captain did not want to give the alarm, and he was not certain that the two Moros were messengers sent from the village of the Bilanes to warn Ali of the approach of the Americans. As it transpired, however, that is exactly the mission that the two were on. They rushed to Ali and told him the soldiers were near, but Ali refused to believe them until it was too late. The villagers had not seen the soldiers as they ran through in the dark. They had only surmised that the party rushing through was made up of Americans. That was why Ali was skeptical.

The Americans and the few scouts accompanying them advanced rapidly in the early gray of the morning, crossing and recrossing the river several times until they came to the ford nearest the house under the durian tree. A guard of seven men who had been watching this crossing had departed for breakfast shortly before the weary American soldiers arrived at 6 o'clock. That was one of the circumstances that McCoy considered sheer luck.

Lieut. Remington was ordered to go forward as speedily as possible with seventeen picked men—his job to capture or kill Datu Ali before the Moros could organize resistance. Remington and his men advanced at a dog trot through the tall grass. Lieut. Johnston with a platoon moved to the left to cover the river. Lieut. West and others of the soldiers proceeded to the right to keep any of the enemy from fleeing on that side by the way of the river.

Above the waving grass Capt. McCoy saw the spears of the seven Moro guards who were returning to the ford after having had their coffee. These guards had missed Remington and his soldiers. McCoy indicated to the men with him that he wished to take the seven without sounding an alarm, and just as his soldiers pounced upon the natives there came from the vicinity of the bamboo hideout of Datu Ali the sound of gunfire.

When the shooting began at the house McCoy ran ahead to join Remington. As he broke out of the tall grass about a hundred yards from the house he saw a line of his soldiers firing into the bamboo structure. He saw both Datu Enok and Tomas Torres firing toward the house. He saw Remington firing with a .45 caliber revolver. The expedition had armed itself at Zamboanga with pistols heavier than the then regulation .32 caliber service weapons, in the knowledge that Moros required a weight of lead to stop them.

McCoy saw a gigantic Moro emerge from the door of the house. The man was without sarong or turban—nude except for a small breechclout. In his hands he held a rifle—a Mauser, a weapon of a make popularized among the Moros by the Spaniards. The big Moro was shooting fast. One of his bullets killed a man standing near Remington.

Remington fired his revolver at the man with the Mauser. At the same time a dozen other American soldiers let loose their Springfields at the man. Every bullet hit him. He fell.

"That was Ali," shouted Tomas Torres.

McCoy called to Remington to cease firing. Johnston, on the bank of the river, had heard the name of Ali shouted above the din of battle. He saw a Moro make for the river and thought it was Datu Ali escaping. The lieutenant jumped into the river himself, and almost drowned, but the fleeing Moro got away, the only one to escape from the great bamboo house that stood only sixty feet from the bank of the Malala under the durian tree.

As Remington emerged from the cover of the tall grass he had seen a group of Moros taking coffee on a platform in front of the house. He rushed at them, firing as he ran. The Moros retreated into the house, lay down on the floor, and fired through loopholes with Springfields and Mausers at the soldiers on the outside. There were twenty-one Moro men in all in the house, and in addition were the wives and some of the children of Datu Ali. Only Ali of all the Moros stood up to fight it out with his enemies.

Datu Enok called to those in the house to surrender. A woman's voice answered that all of the men had been killed. In the place were twenty women and children, nearly all of whom had been wounded. But no woman or child was slain.

Dr. Davis attended to the wounds of the women and children, as well as those of the Americans who had received bullets in the fight. Two Americans were killed, and three wounded. Minka, the daughter of Datu Piang, at first would not allow the doctor to dress her wounds. As Capt. McCoy talked to her, urging her to accept the physician's care, he turned toward the house and beheld an amazing sight.

A woman, stark naked, was coming out of the house. In her arms she held a baby. The woman was badly wounded. She was Datu Enok's stolen wife, Makalie.

Finally all the wounds were dressed, including those of Minka. The dead were buried, and the women and children collected together and sent down the river. The soldiers recovered the rifles taken in the ambush at Simpetan. Datu Enok, at his own request, got back his wife. The troops moved to Buluan on Lake Buluan, where they took up a defensive position and waited for other troops sent in from Cotabato by Gen. Buchanan.

Then Capt. McCoy and his soldiers went down the river, through the sunbathed valley of the Rio Grande, in which no hostile shot has been fired since that eventful day of Oct. 22, 1905.

"What was Datu Ali wearing when he was killed?" Datu Piang asked Capt. McCoy weeks later.

"Only a breechclout," rejoined the captain.

"Didn't he have on a shirt?" queried the old man.

"No," said McCoy.

"That's why he was killed. He wasn't wearing his magic shirt," confided Piang.

It seems that Ali, as an alleged descendant of Mohammed, possessed a bulletproof shirt of silk, and a pot of sacred oil that was guaranteed to keep him safe from harm.

But no charms were working at that fateful hour when he stopped more than a dozen bullets on the banks of the Malala.

(U. S. War Department photo.)

Wall of a typical Moro defense.

The Belfry Murders! Slaying of Two Girls in San Francisco Church

Tragedy That Shocked the Nation

By FRANK CIPRIANI

IT WAS the day before Easter—the exact date was April 13, 1895—and a group of woman members of the Emmanuel Baptist church in San Francisco, were in the vestry sorting out flowers for Easter decorations.

The church, distinguished by a tall steeple of traditional design, stood in Bartlett street, between 22d and 23d streets. It was a pretty church, and a good church. And yet, for all the goodness within its walls, it was a jinx church. First lightning struck it. Next a trustee absconded with its funds. Then a hot headed pastor shot a newspaper editor from its pulpit, after which he turned the gun on himself.

Time, a most excellent congregation, and a God fearing pastor, the Rev. J. George Gibson, had, however, made the church one of the city's outstanding places of worship in 1895.

Easter week was always a busy week at Emmanuel Baptist church, and Easter week of 1895 seemed busier than ever. All morning, the day before Easter, women had called at the church, bearing beautiful flowers. A dozen remained after the noon hour to sort them out. The work was almost done when two of the women stepped into the library, near the vestry.

"O, my God!" shrieked one.

She ran out, screaming. The other woman followed, also screaming. Their faces were white. Their eyes were distended with horror. They staggered, rather than ran, to the other women who stood rigid as though petrified.

"In there, in there!" moaned the two women. They pointed to the library. The door was open. As one, the other women rushed to the library. They did not get far. They stopped and recoiled, as though struck by a terrific wave. Then they turned, crying, shrieking, and screaming, and fled outdoors in a veritable frenzy of fear.

Passersby and neighbors ran up to the hysterical women, of whom two or three had swooned. They asked the nature of the trouble. An older woman managed to compose herself.

"A girl is in there; she has been murdered!" she exclaimed.

Police were summoned. What they saw sickened them.

On the floor lay a pretty girl, about 20. She was almost nude. She was dead. She had been raped. Her hair was matted with dirt. Her limbs were bruised and twisted. The arteries and tendons of her wrists had been severed. Her breasts were mutilated. Part of the blade of a knife still remained imbedded in one breast. Her clothing was torn and cut into ribbons. Part of a garment had been forced into her throat with a stick. Purple finger marks showed around her neck.

The Rev. Mr. Gibson and members of his flock identified the unhappy victim of the fiend as Marian [Minnie] Williams, who lived in Alameda, across the bay, and was a constant church attendant, and worker. She had been missing overnight.

The horror over the grewsome discovery in the church library soon gave way to fresh horror. There was another girl missing. She was Blanche Lamont, about 21, also a constant church attendant and worker. She had disappeared on April 3. Perhaps she, too, was in the church—dead. The church must be searched.

Police agreed to conduct the search. As it was evening now the search would be made on the morrow, Easter Sunday. Meantime, the doors would have to be closed and the place guarded.

Police arrived at 10 Easter morning. Outside thousands of people milled around. A squad of picked detectives, led by a janitor, entered the church. They searched the lower rooms but found nothing. Then they looked upward toward the belfry.

"Upstairs now," they told the janitor.

Single file, then, they climbed the narrow, dusty and winding stairway. The semi-darkness made vision difficult. Finally they reached the belfry. The janitor nervously unlocked the door. Then he stepped back. He wanted no part of whatever mystery might be found within.

The detectives stepped inside, rather gingerly. The first one proceeded two or three paces, then jerked to a stop.

"What's this?" he called sharply.

He bent down and looked. One look told him what it was.

It was the body of a dead girl, entirely nude. It was the body of

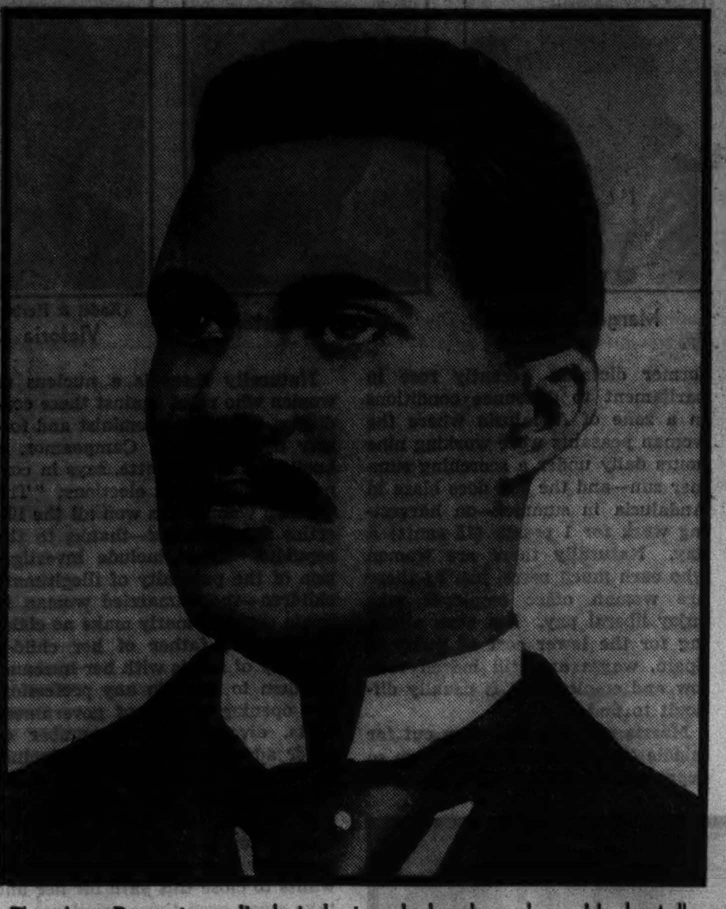

Theodore Durrant, medical student and church worker. He brutally murdered two girls in a church. His crimes shocked the nation.

the missing Blanche Lamont. She had been strangled. Her body was bruised and bloodstained. She, too, had been raped. Then, after murdering her, the killer had shoved her body under the eaves. There the body rested, the head on a small block of wood. Here and there, in odd and dusty recesses of the steeple, were stuffed parts of her clothing.

The finding of the second body threw San Francisco into a state of frenzy. Thousands of men and women surrounded the church. Some, remembering its past hoodoos, threatened to burn it down, and they might have done so but for alert police.

Meanwhile, detectives journeyed to Telegraph hill. A National Guard signal corps unit was there, operating a heliograph. They asked the signal men to send a message to Mount Diablo, about 40 miles away, where the Second brigade signal corps was in week-end camp. Soon the sun mirrors were working. This was the message:

"Bugler Theodore Durrant accused of killing Minnie Williams. Police are after him."

A rather odd message to come from police. In any event, the object of that message was standing by the heliograph when it came in. It was put into written form by the operator and handed to him.

"Why, that's silly!" exclaimed Durrant. "I surely know nothing about it." If the purpose of the message was to test Durrant's guilt by putting him to flight, it did not work. Durrant remained with his outfit and several hours later greeted Detective Anthony and another policeman. He submitted quietly to arrest, meanwhile protesting innocence.

News of Durrant's arrest was flashed—literally—to the city via heliograph. Thousands of people waited at the ferry landing as Durrant came in. Fifty policemen, armed with Winchesters, guarded the landing and held off the crowd. Cries of "There's the girl murderer" fell upon Durrant's ears. Durrant held himself erect. He eyed the wild masses contemptuously, without the slightest fear. To those nearest him he shouted: "You are howling for my blood today, but I am innocent, and when it all is over you will be cheering me."

There was nothing about Theodore Durrant [full name William Henry Theodore Durrant] to set him apart as a depraved sex slayer. He was about 24 years old, a native of Canada, but a resident of the Golden Gate city since childhood. His family was well to do. His father was a large manufacturer of shoes. Durrant himself had received every advantage that moderate wealth could give. His ambition was to be a doctor. He was now in his first year in medical school.

Durrant was not handsome, but he owned an easy charm that warmed even the coolest hearts. Like the murdered girls, Minnie Williams and Blanche Lamont, he belonged to the Emmanuel Baptist church. He was pious. Indeed, his piety was one obvious feature about him. It came about naturally that he should be given responsibility in church affairs, and at the time of his arrest he was a leader in Christian Endeavor and assistant Sunday school superintendent.

No, there was nothing about Durrant to stamp him a murderer unless it was his strange, glassy blue eyes.

However, certain affairs had happened to put the young medical student squarely in the center of the crimson crime.

Blanche Lamont and her young sister had come from Dillon, Mont., to reside a while with their uncle and aunt, Mr. and Mrs. E. G. Noble. The girls, particularly Blanche, made the Emmanuel Baptist church the center of their social activities.

Blanche was a studious girl, whose reputation was never blemished. She became an active church worker, and as such she frequently met Durrant. They developed a warm friendship. Durrant often lent her books and often appeared in her company. Blanche's friends usually referred to Durrant as her "beau."

At 3:30 p. m. on April 3 Blanche left normal school. She never returned home. The aunt, Mrs. Noble, felt misgivings, but attended prayer services at the church that night, hoping Blanche would be there. She wasn't. Durrant was, however. He nodded to Mrs. Noble. He asked after Blanche. He had promised to bring her a book. He had it with him now. Yes, it was odd, he admitted, that she was not at church.

Blanche did not show up the next day and Mrs. Noble, after making inquiries at the school, notified police. Police promised to investigate, although assuring Mrs. Noble the girl probably would return. There were dozens of cases like hers every week.

Detectives visited the normal school. They verified the information that Blanche had attended classes on April 3. They dug around a bit more, then developed a little clew. It was given by Minnie Edwards.

"Blanche and I were waiting for the street car on April 3," said Miss Edwards, "when Theodore Durrant came up. He told Blanche he had been waiting outside for her. I judged that they wanted to be alone, so I took the first car. I saw Durrant and Blanche board the trailer."

Miss Edwards went further. She said she understood that Durrant was Blanche's sweetheart. "We all thought he seemed interested in her," she added.

Two other schoolgirls told police that they had seen Durrant and Blanche board the street car trailer. There seemed nothing else to do but to question Durrant. He was most affable. He seemed to want to help. He was anxious to know what had become of Blanche. He knew her quite well, yes. He really liked her, but he was not—here he was politely emphatic—her sweetheart. They were simply church friends, with some tastes in common. Was he not on the street car with her? Durrant smiled tolerantly, then became earnestly serious.

"Of course not, certainly not," he replied. He looked police straight in the eye. His manner was firm. "I was in Cooper Medical school until 4:30." [Blanche was last seen at 3:30] "Then I went to church where I later met George King, the organist."

Even the most skeptical detectives could not doubt this most plausible young man. They felt convinced that Miss Edwards and the two other girls had mistaken another young man for Durrant. They temporarily dropped the matter.

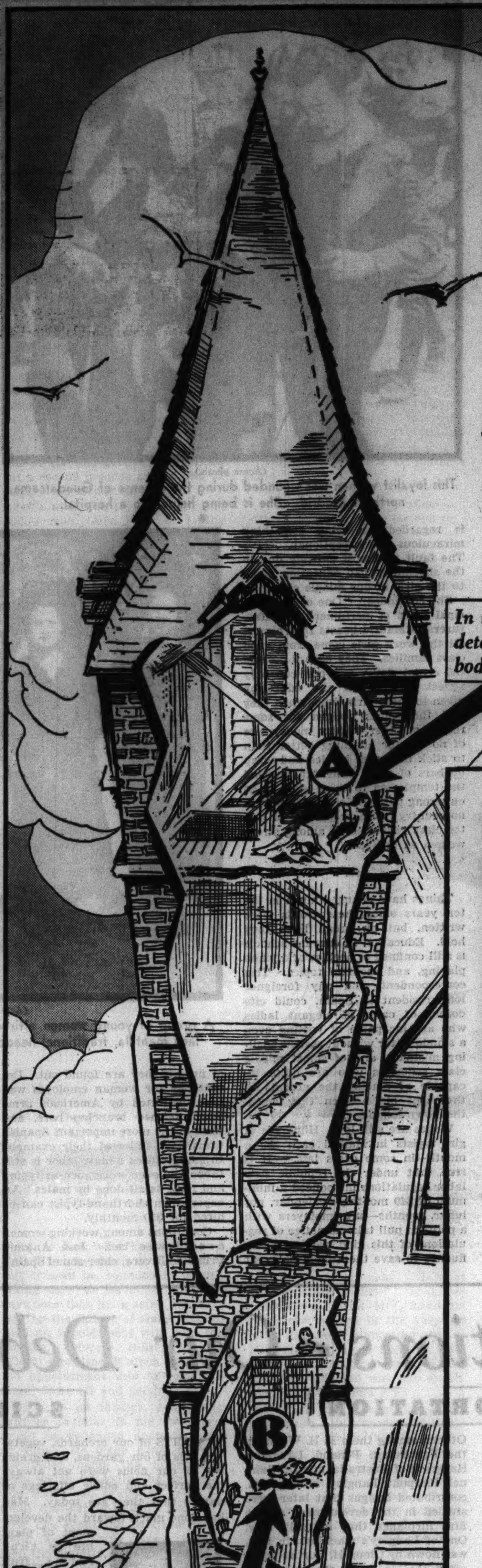

Graphic sketch of Emmanuel Baptist church, where Blanche Lamont and Minnie Williams died at the hands of Theodore Durrant. The church was later torn down.

But as in most crimes, clews come from unexpected quarters. There came to police headquarters a man named Martin Quinlan. He knew nothing of the stories of Miss Edwards or the girls. He voluntarily informed police that he had seen a girl resembling Blanche Lamont board a street car at 3:30, April 3. A man was with her. He didn't know the girl, but he knew the man. The man was Theodore Durrant.

On top of this story came another from Mrs. Caroline Leak, who lived opposite the church. About 4:20 p. m., April 3, she had seen Durrant enter a side door of the church. A girl was with him. She seemed hesitant to enter the church, but she did. The girl looked like Blanche.

As if these stories were not enough for Durrant to explain, there followed still one more, that of King, the organist. King arrived at the church at 4:50 p. m., April 3, to practice his Easter music. Not more than a minute later he noticed gas from the library. Then the door opened and out staggered Theodore Durrant.

"He was pale and sweating," related King. "There was an expression on his face—a strange expression—I had never seen before. He told me he had been at the top of the church fitting some wires, that gas was escaping and had almost overcome him."

Police now had something to talk about with Durrant. They told him that the several stories shattered his alibi—that he was in school until 4:30. He produced notes reputedly taken in class and produced a roll call showing he was marked "present." But police heard—and later proved — that Durrant had copied the notes from another student's book, and that another student had answered "present" for him.

Blanche Lamont, first victim of Durrant.

The net was too tight now for Durrant to escape completely. He finally admitted he had lied in some particulars. He had been with Blanche Lamont on April 3. But in the morning only. Not in the afternoon. And regarding Mrs. Leak's story that he had entered the church with a girl at 4:20. Impossible. True, he had gone to the church, but had not arrived until 4:30—and he arrived alone. He became ill of gas fumes a short time later, as Organist King had related. His entire story boiled down into this essence:

"I saw Blanche in the morning. I did not see her in the afternoon. I did not ride on the street car with her at any time April 3. I did not take her to the church. If she visited the church at all, it was with some one else."

Police by now entertained some doubts about young Durrant. They believed he was implicated in some fashion in Blanche's disappearance, but still they made no effort to search the church belfry. Instead they let Durrant go. This was on April 5.

Police appeared willing to let the case rest. But strangest of all — Durrant himself was not willing to let it rest. With friends, with relatives, with acquaintances, even with strangers, he talked about only one thing—the disappearance of Blanche Lamont. The tenor of his talk was that Blanche had run away from home to live an immoral life. "Those quiet, sly ones are often worst," he remarked more than once. He even told that story to newspaper reporters. But all the while he was predicting Blanche would return.

Durrant's friends, puzzled at first by his conduct, finally satisfied themselves that he was really in love with Blanche and that her absence had turned his mind. There were others, however, not so easily satisfied. They resented his more than innuendoes that Blanche had disappeared to live a life of sin. Stanchest among the girl's defenders was Marian Williams.

Miss Williams, known to friends as "Minnie," confronted Durrant one day a week after Blanche's disappearance.

"You are a slanderer and a liar for saying those things about Blanche," she cried.

Durrant mumbled something. Miss Williams turned away. Thenceforth she began to carry on a counter campaign. She told all and everybody that Blanche "was as good as a girl can be," and——

"Durrant is only spreading these reports because he knows something of her disappearance!"

Meanwhile, excitement had abated somewhat at the Emmanuel Baptist

Young Student Perpetrates Sensational Crimes

church. Easter was almost at hand. The Christian Endeavor league was scheduled to meet at a Dr. Vogel's house the Friday before. All the young people were instructed to attend.

Miss Williams left her home in Alameda that Friday, April 12, to attend the meeting at Dr. Vogel's. She never reached there. Among those present, however, was Durrant. He arrived late. He excused himself and asked Dr. Vogel's permission to use the washroom. His hands were dirty, he said. He joined the meeting soon afterward and was one of the gayest present. Later that night he left for Mount Diablo and the signal corps encampment.

Such was the scene preceding the finding of Miss Williams' body on April 13 and the discovery next day of Miss Lamont's. Police worked swiftly against Durrant. Proof was mostly circumstantial. They felt they had an ironclad case in the Lamont murder, but they had one nearly as good in the Williams murder. First, they found Miss Williams' purse in Durrant's coat. Then they found several important witnesses, Adolph Hobs, Alfred O. McElroy, and Bert Miner. Hobs said he saw Durrant meet Miss Williams at the Alameda ferry Friday evening, April 12. McElroy and Miner said they saw him near the church with a girl who resembled Miss Williams.

There were other witnesses, other circumstances, all leading to one conclusion—that Durrant had killed Miss Lamont and Miss Williams.

Marian (Minnie) Williams, second victim.

The motive in each case seemed obvious; in the Williams case there was the added motive, so police reasoned, to get rid of a girl who was circulating stories inimical to Durrant's safety.

Durrant went on trial before Judge D. J. Murphy on July 22, 1895. The prisoner maintained an exterior calmness, innocence and piety that fooled not a few. He kept his chin up. He dressed well. No day passed without a fresh pink carnation in his coat lapel.

The state's case seemed ironclad. Durrant's defense was an alibi and indirect accusations against other people, even poor Pastor Gibson. The defense also emphasized no blood had ever been found on Durrant's clothes. The state suggested he probably wore no clothes while committing the murders, and to this end cited the story of another young woman who had met up with him at a wild moment. Durrant had invited her into the church library. Once inside, he excused himself for a minute. Not long afterward she heard a side door opening. She looked around. She beheld Durrant advancing upon her, a crazy leer in his eyes. He was stark naked. She fled.

The state pictured Durrant as a sexual fiend—and some odd circumstances were brought out in consequence — and the defense pictured him as a sanctimonious church worker.

The jury chose the first picture. Its verdict, reached on Nov. 1, after twenty minutes of deliberation, was guilty and death. Outside hundreds of waiting men and women received the news with cheers and hurrahs. A few minutes later sirens and bells were sounding all over the city.

Durrant broke down momentarily, then announced he would keep on fighting. His lawyers appealed to the California Supreme court for a retrial. That court dilly-dallied until early April, 1897, before denying the appeal. Gov. James Herbert Budd, in Sacramento, was the next hope. Durrant's lawyers begged for a commutation. From his sickbed the governor turned them down.

Durrant was sentenced to die on June 11, but his lawyers managed to delay execution by appealing to the United States Supreme court. On Nov. 8, 1897, that tribunal denied the appeal.

Two days later Judge Bahrs, in San Francisco, intending to end the matter once and for all, ordered Durrant hanged within 48 hours. But the State Supreme court held that the time between sentence and execution was too short and stayed the hanging until Dec. 15. At that time execution was fixed for Jan. 7, 1898.

As the week of execution arrived, Durrant was still hopeful. His lawyers were in Washington. On Jan. 6, 1898, the lawyers unsuccessfully sought a stay from Justices John Marshall Harlan and David Brewer. The news was carried to Durrant. His response was to summon a newspaper reporter.

Durrant's eyes were red from weeping. He said the refusal of Justices Brewer and Harlan to interfere was "a great surprise." However, he was prepared to die. "I am hopeful," he said. "I know the Lord is with me. I have come to the conclusion that man needs trial to know God."

The reporter was impressed with Durrant's bearing. He asked him if he would talk from the gallows and what he would say.

"I shall proclaim my innocence loudly, strenuously," replied Durrant. "I will not falter at the end. I will die bravely, knowing I am going to a better world."

The morning of Jan. 7 and execution found Durrant calm and buoyant. He was scheduled to die at 10:30. There remained one last hope—Justice George Shiras of the Supreme court in Washington. But the fates were against Durrant. At 1:03 p. m. [eastern standard time] in Washington, which was 10:03 a. m. in California, Justice Shiras refused to intercede.

Twenty-seven minutes later Durrant entered the gallows inclosure. He had insisted the night before that his father witness his death. His request had been granted. Now he looked amongst the spectators to find his father. He discovered him in the front row. He nodded recognition. The elder Durrant, through tear blurred eyes, nodded back. Young Durrant was neatly dressed. His face was pale and his eyes were sunken, but he held his head high. He was by far the calmest man in the room. He walked quickly upon the trap.

As Hangman Lunt slipped the noose over his head, he protested: "Don't put that rope on, my boy, until I talk." But it was already on. Durrant half smiled, "Well then, don't tighten it." Durrant looked over the spectators slowly, then spoke.

"I have no animosity against any one, not even those who have hounded me to the grave, innocent as I am," he said. "I forgive all, but the fair name of California will be forever blackened with the crime of taking this innocent blood. Whether or not they discover the real murderers matters little to me now, for I, before the whole world, announce my innocence for the last time. Before God, who knows the heart and can read the mind, I am innocent."

Durrant stopped abruptly. He turned to the hangman. "I'm ready," he said. A sudden flurry on the platform and Theodore Durrant, slayer of Minnie Williams and Blanche Lamont, dropped like a stone to an ignoble death.

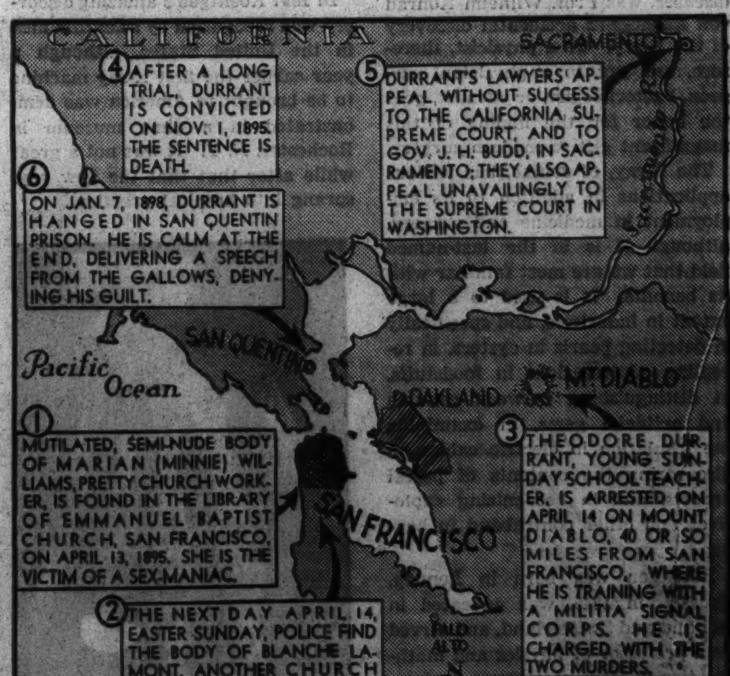

Principal points in the Durrant belfry murder case.

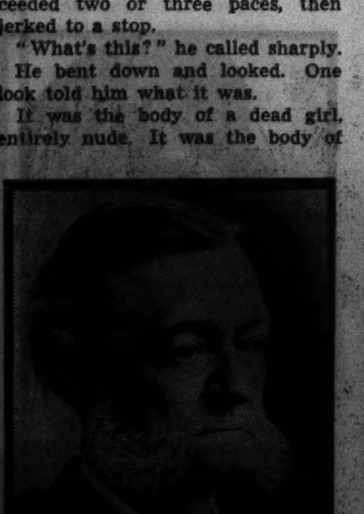

Justice George Shiras

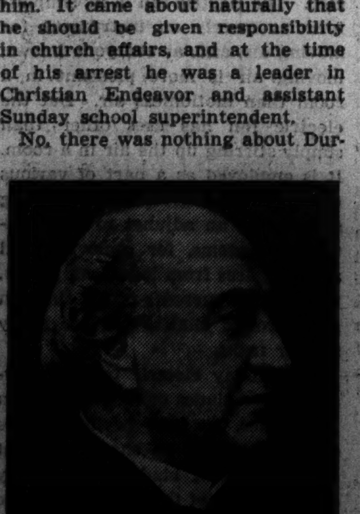

Justice David Brewer

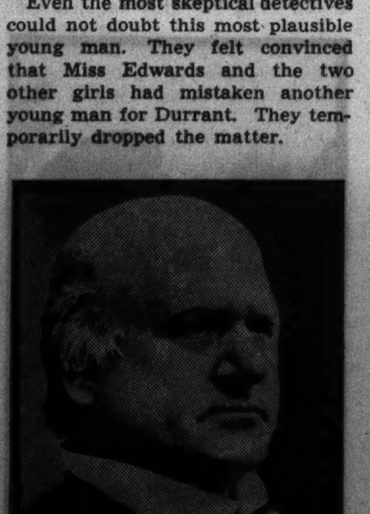

Justice John M. Harlan

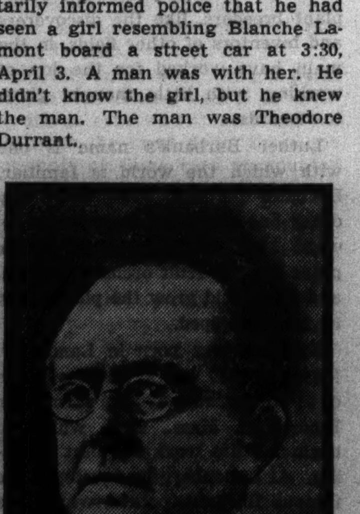

Gov. J. H. Budd

These Supreme court justices, and Governor Budd of California, all declined to save Durrant from the scaffold.

Spain's New Women a Power in National Politics

Right or Left, They Lack Moderation

Stories and pictures out of Spain depict Spanish women fighting with their menfolk on both sides. To what extent their participation may affect the conflict cannot now be estimated. The amazing circumstance is that they are active at all. The popular picture, and indeed the true one until recently, showed them as so many cloistered women who were seldom to be seen in public and certainly never in public affairs. That picture has changed. It began to change with the birth of the republic in 1931. Since then Spanish women, emancipated from traditional seclusion, have taken full hold of their new political and social existence and have made their voices heard. Henry Buckley, the Chicago Tribune correspondent in Madrid, has observed this rise of the new women of Spain. With keen insight he tells about them in the following article.

By HENRY BUCKLEY

Madrid.

A pretty senorita in loyalist uniform serves as a sentry in Madrid. Armed civilians may be seen with her. (Acme photo.)

(Acme photo.)

This loyalist woman was wounded during the defense of Guadarrama, north of Madrid. She is being helped to a hospital.

Margarita Nelken

Urraca Pastor

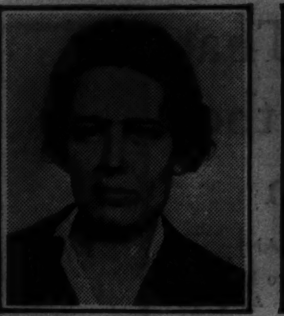

(Kadel & Herbert photo.)

Victoria Kent

(Acme photo.)

Clara Campoamor

FROM haremlike seclusion Spanish women have jumped in a few years into the position of referees of the national politics. Their vote in 1933 tipped the scales of the republic heavily to the right. Much depends on how 8,000,000 señoras and señoritas vote. They outnumber their menfolk by one million, and Don Juan, who prided himself that Spain was a stronghold of masculinity in the world, now finds himself actually in a minority when it comes to deciding the political fate and future of sunny Spain.

True to type, Spain's women show no moderation in politics. They swing passionately right or left—no half-way measures for them. This attitude hurts the republican parties. They loathe the feminine suffrage which they conceded in what they now say was a weak moment. Working women as a whole vote Socialist or communist and are apt to be more vociferously Red than their menfolk. But nearly all middle class women vote clerical or monarchist—almost invariably clerical. The republican parties, therefore, which depend on a white collar vote, find that the heavy support they get from the menfolk is almost annulled by the fact that their wives and daughters give their votes to the right—that is to say, against the republicans. This factor annihilated the republicans in '33.

Again, 70,000 nuns enjoy the special permission granted from Rome for them to leave their cloisters and vote. This voting by nuns caused much minor rioting in '33. "Keep out of politics! Stay in your convents!" were the shouts hurled at the processions of nuns that wound their way to the polls. Roughs in some places threw stones and everywhere crowds hissed and booed. But the nuns refused to be intimidated and bravely defied the hostile atmosphere.

There can be no doubt that the first experiment with the women's vote in '33 was disastrous for the peace of Spain. The millions of votes given to clericalism sent the republic swerving so violently right that the old Spain prior to 1931 virtually came back to power, and the left parties were driven to violence in fear that they would otherwise be wiped out piecemeal, as in Germany.

In spite of blind adherence to the Catholic forces led by Gil Robles (now in exile), for which large sectors of womenfolk believe they must vote as a religious duty, Señorita 1936 does not altogether resemble Señorita 1931. Much water has flowed under the Spanish bridges since April, 1931. Señorita no longer even looks the same. Instead of the plump Carmen with her traditional lace mantilla, the mode today imposes slimness—a slimness which in American eyes would be very relative, but which is at least a considerable advance for Spain, a land of heavyweight doñas—and blonde hair. Not even in Scandinavia or Aryan Germany is there such devotion to fair hair as in modern Spain. There are more blonde heads to be seen in Madrid than in Magdeburg; "bottle blondes," the Spaniards call them.

University education, tennis, swimming, the relaxation of the chaperon system—all these are changing the mentality and appearance of Spain's women. But there is a limit to the speed of progress. The leeway of fifty years of stagnation cannot be made up in five years. As near as can be estimated, not more than 100,000 of the 8,000,000 female voters have university degrees. And the percentage of those who play tennis, golf, or smoke an occasional cigaret must be so small as to be negligible. In some isolated provincial towns the woman still lives in semi-seclusion.

In a book on feminism in Spain—one of the few serious works available on this subject, and which, although it was written ten years ago, still holds good in large part—several interesting remarks are made on the status of Spanish women. The author is Margarita Nelken, deputy in both republican cortes, whose father was a German. She says: "In no part of Europe is the married life of women so unhappy and so morally unsatisfactory as in our Spanish middle class. The wife who is also a companion and friend to her husband is so rarely seen that when such a case does occur it is regarded as being something miraculous and exceptional. . . . The fault is almost entirely due to the shockingly bad education given to the girls of our middle class."

She continues: "One of the principal firms of perfumery manufacturers in Madrid boasts that almost all the work girls come from good class families. They earn 2 pesetas (30 cents) daily, and one can only reflect bitterly on the education given to these girls, who, when they find themselves obliged for some reason or other to earn money, are of no use for anything better than to stick labels on bottles and wrap up bars of soap. One can imagine the temptation to these girls to go on wrong paths. No wonder that in no country is the proportion of better class girls so high among street women as in Spain."

Things have changed much in the ten years since these words were written, but on broad lines they hold. Education in convent schools is still confined to needlework, piano playing, and suchlike topics. This correspondent, and any foreigner long resident in Spain, could cite dozens of cases of elegant ladies who are incapable of writing even a simple letter without serious spelling mistakes, and of smart middle class señoritas who are quite incapable of placing the accents in the right place when they speak their own language.

Wages are still low. Hundreds of girl typists in Madrid earn $20 a month—in some cases less. It is true that under the republic new labor regulations introduced a minimum of $40 monthly—calendar, not lunar, months—but employers with a political pull take no notice of regulations of this kind, relying on influence to save them from payment of fines if they are found out. Decent pay for woman employés was first instituted by American firms which opened branches here, and some of the more important Spanish firms have followed their example. In many offices female labor is still taboo and even work such as typing and filing is all done by males. An expert man shorthand-typist can be hired for $50 monthly.

(Acme photo.)

A group of young women attired in the fashion of old Spain. The lacy mantilla, traditional headdress, is said to be disappearing.

Conditions among working women are likewise bad. José Antonio Primo de Rivera, elder son of Spain's former dictator, recently rose in parliament to denounce conditions in a zone of Andalusia where the woman peasants were working nine hours daily under a scorching summer sun—and the sun does blaze in Andalusia in summer—on harvesting work for 1 peseta (15 cents) a day. Naturally there are women who earn much more, just as there are woman office employés who enjoy liberal pay. But even allowing for the lower cost of living in Spain, wages are still indeed very low and employment is usually difficult to find.

Marriage is the only way out for middle class girls. And they are so dependent on their husbands, owing to their inability to earn a living, that no matter what kind of a wild life hubby indulges in, he gets away with it. The lot of the spinster or widow is often pitiable. They may earn a little money acting as chaperons or giving piano lessons, giving them often at half price to friends and pretending they do it to "pass the time." Or in doing handiwork for tailors and milliners, sending in the work with a messenger because they are too proud to be seen taking it.

Naturally there is a nucleus of women who rebel against these conditions. A leading feminist and former deputy, Clara Campoamor, a bustling little brunette, says in connection with recent elections: "The Spanish woman has won all the liberties she possesses—thanks to the republic. These include investigation of the paternity of illegitimate children—the unmarried woman in Spain could formerly make no claim against the father of her child—equality of rights with her husband, freedom to work in any profession, the opening to her of government posts, divorce, and a number of other advantages which are included in the constitution but await complementary laws before they can be put into force. The left opened for her a new world and gave her a personality; the right wants to close this path for her and take away even those privileges she has won. Spain's women must therefore choose which they prefer."

Victoria Kent is, like Clara Campoamor, a busy lawyer. She has a paternal Irish grandfather to thank for her Anglo-Saxon surname. She says: "My opinion is that the Spanish woman is naturally conservative. But still everything changes with time. The very fact that women are conservative must lead them to feel dislike and repugnance for the endless disorders and bloodshed of the last two years and to convince them of the harm they do by voting right."

Maria Martinez Sierra, wife and collaborator of Gregorio Martinez, the author of "Cradle Song" and other works which are internationally known, has gone heavily Red. A dumpy, gray-haired little woman, she is busy stumping the country, electioneering in fiery and no uncertain tones. Her adversaries never tire of taunting her with her wealth and her villa on the Côte d'Azur near Nice. Martinez Sierra, her husband, has no interest in politics but much in Catalina Barcena, Fox star, for whom he writes film plots. He is separated from Doña Maria.

Another big light in feminist circles is Isabel O. de Palencia, probably the most cultured woman in Spain. Her mother was Scotch and her father Andalusian. She is an authority on Spanish folklore and has lectured in the United States on this subject and written books on regional dress and customs. For many years Spanish delegate to the White Slave Trafic conference in Geneva, she has recently been in charge of the welfare of 400 orphans of the Asturias revolt, a work in which Clara Campoamor has been helping her. She is president of the Lyceum club, the pioneer women's club in Madrid. A curious detail is that although she is a prominent liberal, the two maids in her villa on the outskirts of Madrid, and who have been with her for more than twenty years, are both stanch monarchists.

Urraca Pastor, probably the best woman speaker in Spain, thrills the right crowds. She is one of the best propagandists for the Catholic cause, but so far has not been rewarded with a seat in parliament, not because her popularity does not warant it, but because the clerical and monarchist leaders strongly object to woman deputies. Francisca Bohigas, one of the principal organizers of the C. E. D. A. party, was the only woman deputy supported and returned by the clerical organizations in '33. After those elections she said in the course of a conversation with this correspondent: "The clerical forces owe their victory in large part to the women. In some provinces the entire organization and preparation of the elections were done by women, but when it comes to giving seats in parliament to women, then it is another story and we are called on to sacrifice ourselves."

A young woman whose name figures prominently in all Red and left wing propaganda is Aida Lafuente, killed during the Asturias revolt. Private Torrecilla of the Foreign legion told a Madrid journalist how she died. He said: "We were attacking the church of San Pedro de los Arcos, in which a group of rebels was holding out. Two men and Aida Lafuente were in the doorway when we stormed the building. The two men fell and I shouted to the girl to surrender. She hit me with a bar of iron and I fell. Two companions who were behind me tripped over me and fell also. Although stunned, I saw that she was pulling out a revolver, so I shot her before she could fire. She was dressed in red and was a very beautiful girl. Afterward I was very sorry for what I had done." An official communique at the time said that she had been violated and then murdered by revolutionary miners, and a reward was offered for names of those who attacked her. As a "martyr to the cause" her name is naturally now of great use for Red propaganda.

Discoveries and Inventions - Our Debt to Private Enterprise

MEDICINE

TEAMWORK counts a great deal in human progress, but to individual effort and private enterprise must be given a large part of the credit for our scientific discoveries and inventions.

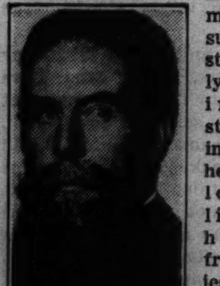

W. K. von Roentgen

In the field of medicine and surgery, for instance, virtually all of the important steps toward improving the health and prolonging the life of man have come from discoveries made by men and women who have worked independently of outside influence or guidance.

One of the greatest boons to suffering and sickly mankind, and equally as important as Louis Pasteur's discovery that microscopic organisms were the cause of many diseases, was Prof. Wilhelm Konrad von Roentgen's accidental discovery of the X-ray. To a physicist, therefore, and not to a physician, surgeon, bacteriologist, or chemist, goes the honor for the finding of this magnificent gift to modern surgery.

The X-ray, of course, has various applications in addition to its employment in medicine and surgery, although it is in the last-named field that we are most familiar with its benefits. It is used to a large extent in industries, and specifically in detecting pearls in oysters, in revealing adulterations in foodstuffs, in distinguishing between genuine and artificial gems, in examining the insulation in electric cables, in discovering the contents of postal parcels, and in recognizing explosives and other contraband in baggage.

Roentgen was born in Lennep, Prussia, in 1845, was educated in Holland and Switzerland, and served as a professor of physics and mathematics in various German universities. It was while he was employed on the faculty of the University of Würzburg in 1895 that he made his celebrated discovery that has revolutionized surgery. He was experimenting with a highly exhausted vacuum tube on the conduction of electricity through gases when he observed the fluorescence of a barium platinocyanide screen which happened to be lying near by. Further investigation revealed that this radiation had the power of passing through various substances which were opaque to ordinary light, and also of affecting a photographic plate.

This newly discovered ray so mystified Roentgen that he called it the X-ray, the letter X being employed because of the unknown quality of the light. Roentgen continued his experiments, but it remained for other men to fully uncover the possibilities in the mysterious ray, which after all proved to be identical in nature to ordinary light, with the exception, however, that the rays of ordinary light have waves averaging 50,000 to the inch, while the X-ray averages 100,000,000 to the inch.

In 1897 Roentgen's amazing discovery was recognized by scientific men in the United States, although a year earlier the first X-ray machine to be brought to America was demonstrated in a dime museum in Rochester, N. Y. It was not a great while after that that the new rays sprang into hospital practice.

An X-ray photograph of the human hand.

TRANSPORTATION

ONLY yesterday the airplane was a fragile, uncertain contraption in which no one but the boldest dared risk his life in flight. Today it is a common vehicle of transportation, its speed, safety, and comfort enjoyed annually by thousands upon thousands of travelers.

(© Harris-Ewing.)

Orville Wright

The modern commercial air liner soars through the air with its passengers, assured by a high degree of safety undreampt of a generation ago. This all is owing to the achievements of men who have experimented with the laws of aerodynamics and in the fields of mechanics and engineering, spending their own energies and their own funds so that man might emulate the birds.

Back in the middle ages men were constructing curious machines with which they hoped to conquer the air, but it was not until Joseph Montgolfier of France in 1783 thought of rising from the earth in a balloon that the first flight was made. Sir George Cayley, an Englishman, flew model airships in 1812, and thirty years later another Englishman by the name of Henson patented a steam-motored monoplane. Henson's machine could not be coaxed off the ground, however. Others, among them F. H. Wenham, the Frenchman Penaud, Lawrence Hargrave of Australia, and Dr. Samuel Pierpont Langley of America, contributed designs that later were studied in the development of the first airplanes that actually flew. One of Langley's machines, in fact, was flown by Glenn H. Curtiss years after the death of the man who built it. Langley had captured the correct principle, but had failed only in the flying of his machine.

Others to contribute toward the long-sought mastery of the air were Mouillard, a Frenchman; Otto Lilienthal, a German; Percy S. Pilcher, an Englishman, and Octave Chanute, who experimented in America.

It remained for two young bicycle mechanics of Dayton, O., the brothers Orville and Wilbur Wright, to build the first heavier-than-air machine that actually flew. First these two brothers experimented with gliders. Then they put a homemade gasoline engine in a crude biplane and took their machine to Kitty Hawk, N. C., where on Dec. 17, 1903—not quite thirty-three years ago—the Wright airplane actually left the ground. The first flight was of twelve seconds' duration. Again and again that day the Wrights launched their flimsy craft into the air. On the fourth flight the machine stayed up nearly a minute and traveled 852 feet.

Other men soon were doing what the Wrights had done. Aviation had been born and was on its way to success. The first airplane purchased by the United States government was a Wright biplane bought in 1909 for $31,250. It was powered with a 25-horsepower engine.

First plane to fly—Wright plane as photographed at Kitty Hawk, N. C.

SCIENCE

FRUITS of our orchards, vegetables of our gardens, and grains of our fields were not always the perfect and edible offerings of nature that they are today. Man has done much toward the development of plant life so that farms, fruit groves, and truck patches can help feed the hungry world.

(Underwood & Underwood photo.)

Luther Burbank

Plant breeding as it is done by experts is as much a science as numberless other types of work that attract the skill and ingenuity of man. Plant breeding has improved upon the work of nature. Abundant and better crops of today are due entirely to the fact that horticulturists of the past were blessed with curious minds, ready to tackle almost any experiment that gave promise of producing a better or hardier form of plant life. These plant breeders, like the discoverers and inventors of other fields, in the main have worked for the joy of working, with little thought given to rewards.

Luther Burbank's name is one with which the world is familiar. Burbank perhaps more than any other one man has done much toward the development of better plant life. In fruit orchard, garden, and farm field grow the plants that he has developed.

Burbank was born in Lancaster, Mass., in 1849 and at the early age of 21 purchased a 17-acre farm near Lunenberg, Mass., upon which to begin his life work of plant breeding. At Lunenberg he developed the famous Burbank potato, which has added millions to the agricultural wealth of the nation. When Burbank was 26 years old he moved to California to continue his plant experiments, settling at Santa Rosa, in a region well suited by nature for his line of work. It is said that the move to the west was financed with the $150 that he received for his rights in the Burbank potato. At Santa Rosa the young plant wizard established a nursery garden and greenhouse that were to become famous the world over. There he developed a long series of what he called his "new creations," fruits, flowers, vegetables, grains, and grasses.

Burbank's longest attention was given to the development of new varieties of plums and prunes. This work ran through forty years of experimentation. Next in importance was his work with berries. He brought forth numerous notable varieties of apples, cherries, peaches, quinces, and nectarines. In his work in the flower garden he achieved a number of brilliant new forms. Besides the Burbank potato and others of that kind, he developed a long list of new types of vegetables.

One of Burbank's most extensive experiments resulted in the production of a series of luxuriantly growing spineless cacti, useful as feed for cattle in arid regions.

Burbank has been dead for ten years, but his fame will never die. He was a true scientist.

(Associated Press photo.)

A Burbank spineless cactus plant in the garden of the Mission San Juan Capistrano, California.

HOUSEHOLD

THE modern home is so well equipped with appliances that add to comfort and make housework easy that we often forget how people lived in earlier times. It is only when we travel to isolated sections of the country where no electric current is available or where no private power plants have been installed, and where people dwell in simple cabins, unequipped with labor-saving devices, that we realize just how primitive life must have been for our great-grandparents.

Schuyler S. Wheeler

Take the case of the electric fan. Hardly anyone today gives it a thought when he connects it to a wall outlet or a lamp socket and turns on its refreshing breeze. It is an inexpensive little device that brings a heap of comfort to the home, office, or factory on a hot day in summer. The electric fan in its simplest form is merely an instrument for moving air, and, as everyone knows, moving air is more pleasant in a room than motionless air. But the electric fan has uses other than simply stirring up the air in a room. It is employed as a part of various types of more involved ventilating systems, as an adjunct to air-conditioning systems, for removing foul air and gases from industrial plants, for blowing currents of air through underground shafts, and for many similar tasks.

Present-day electric fans employing rubber blades or strips of ribbon for blades, so that prying fingers may not be cut on sharp edges of whirling metal blades, are merely developments of the original electric fan made by Dr. Schuyler S. Wheeler in 1882 when he attached a fan or propeller to the shaft of an electric motor. It was just as simple as that. Dr. Wheeler attached his fan or propeller—and lo! he had invented the electric fan. In 1904 the Franklin institute awarded him the John Scott medal for that invention.

Dr. Wheeler was a celebrated electrical engineer and at one time was the president of the American Institute of Electrical Engineers. He was born in New York City in 1860 and was graduated from Columbia college in 1881. After leaving college he was employed for a short time as assistant engineer in the American branch of the Jablochkoff Electric Light company. Then he took employment with the United States Electric Light company. Later he became associated with the Edison interests, with which he remained until 1886, when he and some of his associates formed a company to manufacture electric motors.

As an author Dr. Wheeler contributed to a number of magazines and scientific journals, and his book on "The Practical Management of Dynamos and Motors," written conjointly with Prof. F. B. Crocker, has gone through a number of editions. Besides the electric fan Dr. Wheeler invented numerous electrical and mechanical devices, such as the electric elevator and the electric fire engine. He died in 1923.

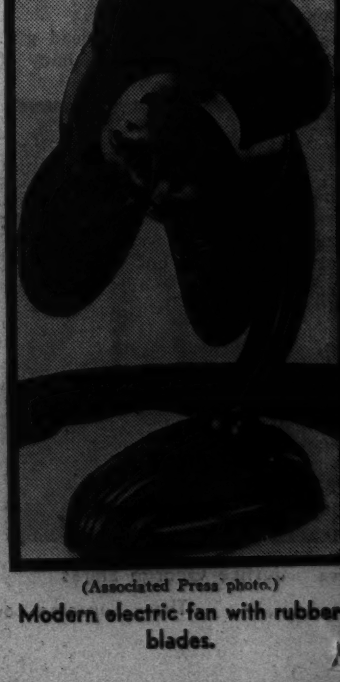

(Associated Press photo.)

Modern electric fan with rubber blades.

Judge Priest Turns Detective

By Irvin S. Cobb

With Wisdom of Age He Offers Advice in the Mysterious Disappearance of Virginia Landrum, and in the Meantime He Conducts His Own Quests

THE STORY TO DATE

Judge Priest promises pretty young Virginia Landrum, daughter of wealthy parents in a small Kentucky town, that he will win her father's approval of her sweetheart, Wally Bledsoe. Next morning Virginia has disappeared. Traces of a struggle in the swamp lands of Buzzard's Tail tell she has been abducted by two men. Bailey Reynolds, Landrum's nephew, offers his assistance in the search. Judge Priest privately follows his own clews apart from Chief of Police Mallory. He figures a small, short-sighted man wearing oversize shoes the principal in the crime. He learns Wally Bledsoe has disappeared from home. Gabe Pitts, young mulatto servant of the Landrums, tells the judge he has information and will call at his home that night, when he is frightened off by Brother Coxey, eccentric cult leader, befriended by the Landrums. Two vagrants who with two companions had recently been seen in the town are picked up in a nearby community on Chief Mallory's orders.

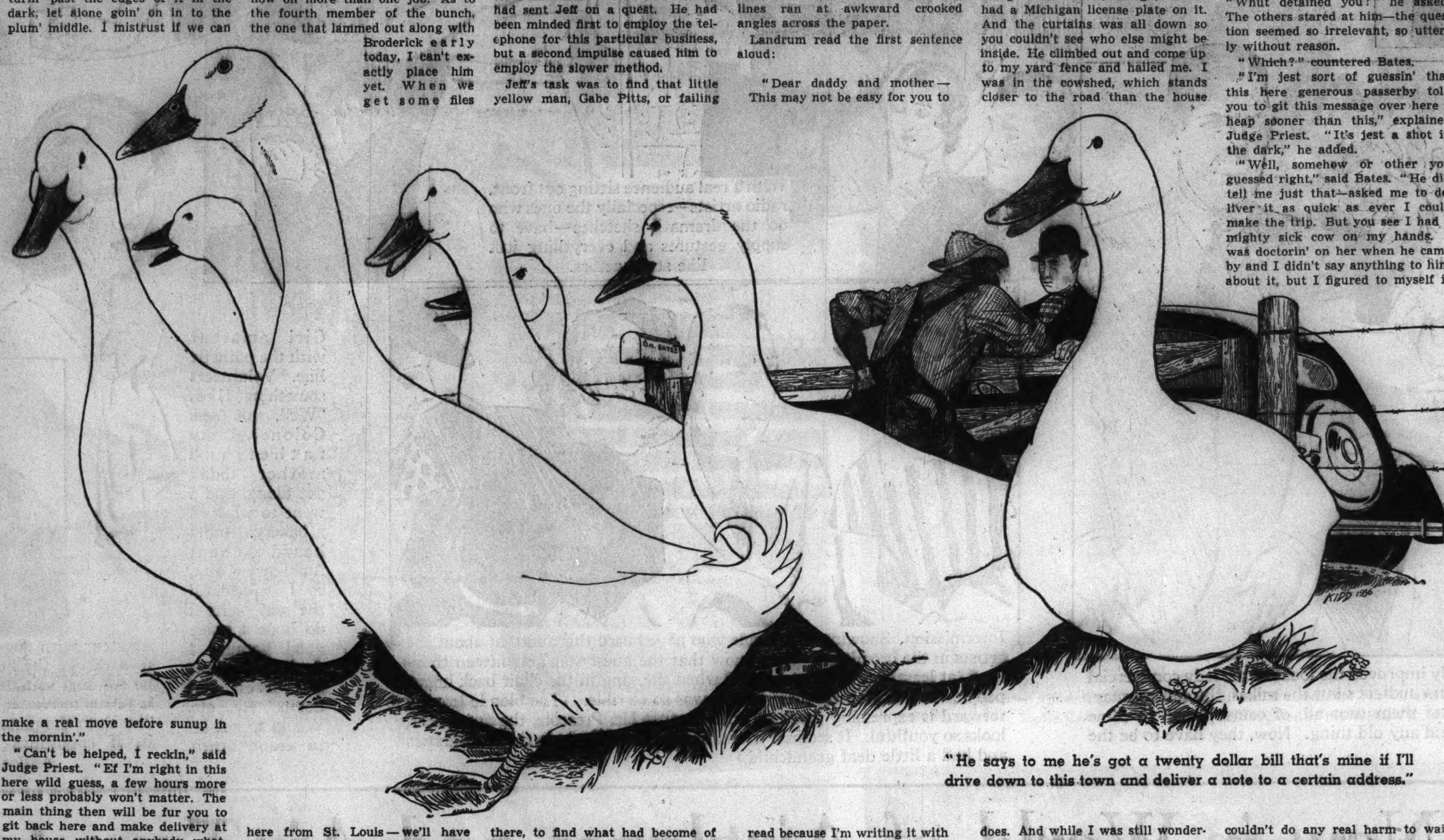

"He says to me he's got a twenty dollar bill that's mine if I'll drive down to this town and deliver a note to a certain address."

INSTALMENT III.

"I'M grateful to you, chief," said Landrum. "You've shown most commendable energy. I only trust there's been no error of judgment anywhere—that no innocent party has been made to suffer."

"Not a chance," exulted Mallory, exalted and swollen with vainglory. "Not a Chinaman's chance, Mr. Landrum."

There was a knock on the office door and on a word from Mallory the door opened. A member of the uniformed force spoke:

"Excuse me, chief, but I figured I'd better be making a report on that party you told me to look up for you."

"Well?"

"Well, seems like I haven't been able to locate him around town, as yet. Nobody seems to have seen him all day. D'ye want I should take a run out to his daddy's house and see if he's there?"

"No—no!" Mallory considered the proposition. "No, I guess not. We don't want to be bothering his mother and father. It's not that important."

The policeman made a clumsy salute and withdrew.

For Mr. Landrum's benefit and in a measure ignoring Judge Priest, the chief proceeded to explain the meaning behind this interlude.

"I forgot to tell you before," he stated, "and I take it that it don't amount to anything anyhow, but I just wanted to prove to you that I wasn't overlooking any bets, even little ones. It so happened that awhile ago when I was pumping Bunk Dikeman dry, I asked him whether he'd seen any outsider talking with any of that bunch of four—I mean, anybody except the regular gang of hangers-on at Hooky Harrison's. Well, Bunk Dikeman thought a minute and then he said he did see somebody that he knew by sight passing some words with Butler, the tall one, yesterday morning in the back end of Hooky's shebang. He didn't hear what they were saying but he saw 'em. And he named a boy you must know—young Wally Bledsoe."

Involuntarily Landrum gave a start but, before he could speak, caught a warning grimace from Judge Priest sitting behind Mallory and he checked the exclamation he would have uttered. Oblivious to this surreptitious by-play, Mallory went on:

"To be sure, it did seem sort of funny for a well raised boy like Wally Bledsoe that belongs to a prominent family—regular quality folks, as the darkeys say—to be going by broad daylight into a low-down hole like Hooky Harrison's. That's why I sent a man out to see if he could contact the kid."

"Looky yonder!" exclaimed Judge Priest, getting nimbly upon his legs and pointing out of a window. The others looked where his stubby forefinger aimed.

The pavement outside was almost blocked off with figures of men—men who, upon the most part, were silent and all of whom were grim faced. More men, also ominously quiet, were coming to join in with the first comers.

"News must have leaked out some way," diagnosed Mallory. His tone of chagrin seemed affected, as though inwardly he rather welcomed the prospect of an audience for the dramatic scene impending.

"You'll pardon me fur suggestin' it," said Judge Priest, "but ef I wuz you, I believe I'd go out and sort of act as chairman of the reception committee. Some hot-head in that crowd is liable to act unfriendly toward your prisoners—jest on general principles."

"No need to tell me my business," said Mallory, but all the same he was making for the door as he said it. "Come along, Mr. Landrum, and see how easy I can handle this little situation."

With a tumult of added doubt in his mind, Landrum followed him. He glanced dubiously over his shoulder at Judge Priest who trailed in his wake. With lip movements, the old man cautioned for continued silence on the disclosure which Mallory unwittingly had dropped. Had Landrum known that Judge Priest already knew—namely, that Wallace Bledsoe mysteriously was absent from home—it is possible the father could not have restrained himself.

For reasons best known to himself, Judge Priest did not linger to witness the arrival of Lieut. Kelly Hammond's conquering detail. It provided a stirring spectacle, too; the man named Snyder, theatrically done up in reddened bandages, being lifted from the canted patrol wagon and he all weak from pain and loss of blood, but wearing still an air of sullen defiance; the man called Savage stumbling out, manacles on him and his face marked with livid new bruises. He showed a genuine relief when a stout iron grille snapped behind him.

The old judge trudged through Legal Row to the courthouse where he was closeted for a short space with his sturdy standby, Sherif Giles Birdsong, on duty to await reports from his posses, and the upshot of the talk between these two was that the sherif, having called in a deputy to relieve him, drove away alone in a car.

"I doubt if you'll hear from me before tomorrow some time," he said in farewell to his superior. "It'll be good night time before I can get down there and then I've got to find this native that you think can guide me, and from what I've seen myself of that wilderness, not even a man who knows every inch of the way would take a chance on venturin' past the edges of it in the dark, let alone goin' on in to the plum' middle. I mistrust if we can make a real move before sunup in the mornin'."

"Can't be helped, I reckin," said Judge Priest. "Ef I'm right in this here wild guess, a few hours more or less probably won't matter. The main thing then will be fur you to git back here and make delivery at my house without anybody whatsoever bein' the wiser fur it."

Through the dusk Judge Priest walked home and, having telephoned to Jeff Poindexter out at Landrum's to bring the car home, he made pretense of eating supper and then settled himself in his cluttered living room for what proved to be a prolonged vigil—and, as it turned out, a fruitless one.

DOWN at the jail Chief Mallory had employed upon his brace of cooped aliens such orthodox third degree methods as he knew or such ingenious variations of the accepted code as he could on the spur of emergency devise. The only results had been baffled rage for the practitioner of these devices and stubborn exhaustion for the human raw material upon which he labored.

"I'll get the truth out of these bullies if I have to choke it out," he proclaimed to his second in command when he emerged from the cell block with intent to snatch a bite and gulp some coffee.

"That plane that Mr. Landrum sent for just got in from St. Louis and those Burns detectives are out here in your front office," said his underling. "I've told 'em in a few words what the general layout is to date. Why not let these chaps have a peek right now at your two tough babies? They might give us some new dope on 'em."

"Not a bad idea, providing they don't try to hog any of the real credit," agreed Mallory, and he went out and met the newly arrived operatives.

"The one that's shot won't talk at all except to cuss and groan," he explained. "And his pal has got some of his nerve back and all I can get out of him except denying any knowledge of this kidnaping—he'd do that, of course—is just him saying over and over again that he won't tell why his gang came here or why they split up so early this morning or what became of the two that pulled out then, or in fact say anything till he gets him a lawyer."

"I see," said the head of the visiting squad. "Well, let's have a little look at these smart chaps. Maybe one of us has seen them before—or their photographs."

Convoyed by Mallory, the Burns men trooped along the barred corridor and, saying nothing, each in turn looked through the steel wattles of two widely separated cell doors as impersonally as bored spectators might look at animals in a zoo. This inspection completed, the quartet withdrew beyond earshot of the prisoners and the spokesman, to the accompaniment of confirmatory nods from his affiliates, said to Mallory:

"Chief, it looks like you struck pay dirt the first crack out of the box. None of us can remember ever seeing the crippled-up one before. But his pal—what does he call himself, Savage?—well, we'd know him by the back of his neck. Because he's really Bob Scully, alias a lot of other monakers, and if you'll look him up you'll find he's wanted right now for a jailbreak in Wisconsin. I'd say that, without a doubt, the tall fellow that's missing is really Swell Dick Broderick, who'd be the class of the outfit and the real boss of it. Him and this Scully have teamed together before now on more than one job. As to the fourth member of the bunch, the one that lammed out along with Broderick early today, I can't exactly place him yet. When we get some files here from St. Louis—we'll have 'em rushed over right away—probably you'll be able to pick him out by his photographs. So altogether I'd say that even if you shouldn't be able to hang this kidnaping on this mob, you'll still get at least one piece of reward money——"

"What d'ye mean, not being able to hang this kidnaping on 'em?" demanded Mallory, bristling. "Don't every sign tie 'em right in with it? Ain't the whole thing as plain as the nose on your face?"

"Don't get me wrong," said the Burns man. "What made me say that was this: I never heard of either Broderick or Scully trying the snatch racket before. Anyhow, no matter how the cards fall, you people here have turned a very smart trick, acting so quickly. And while we're locating Broderick and the runt, my advice to you is to hang fast to the two you've pinched and work on them for all you're worth."

"Won't I?" proclaimed Mallory.

"GET the real low down on it, don't you?" Between bites at a sandwich Chief Mallory was speaking to Lieut. Hammond a very few minutes later. He had just given Hammond a somewhat prejudiced version of the interview with McCoy, the Burns representative. Suddenly he thought of something.

If his conclusions thus far were correctly based, then by all the laws of plausibility the unsavory quartet of which Broderick was the head, surely must have had a confederate in the person of some one reasonably familiar with the girl's habits and movements.

Mallory summoned the young policeman who had brought Judge Priest and Mr. Landrum to the city hall.

"Jimmy," he began, "recall, don't you, while we were outside waiting for the wagon to get here, you edged up and told me some rigamarole about that old long haired Brother Coxey snooping around Landrum's without seemingly having any real business there?"

"Well, I didn't say he was snoopin'—not in so many words," explained the patrolman. "I only said I sort of got the idea that he'd been stickin' around there ever since mornin' and that they couldn't get rid of him."

"Ah ha! Well, I've got another job for you. You hustle right back out there again and find that old freak and bring him in for a little heart to heart chat with me. Its not a pinch, understand—anyhow not yet—but you bring him. And make it snappy!"

And now was there any other imaginable local nominee for the rôle of accessory? Mentally Chief Mallory canvassed the field and all at once stiffened like a bird dog on a point.

Two minutes later the chief was dispatching a second member of his staf on a pressing and confidential mission to the home of Wallace Bledsoe's parents.

THAT night Judge Priest, who usually went to bed early and slept soundly, went to bed late and slept badly. Long before Aunt Dilsey announced breakfast he was up and had roused Jeff Poindexter from a most sincere slumber and had sent Jeff on a quest. He had been minded first to employ the telephone for this particular business, but a second impulse caused him to employ the slower method.

Jeff's task was to find that little yellow man, Gabe Pitts, or failing there, to find what had become of him. This he must do by private and, if need be, roundabout means, taking care to leave no inference anywhere that his master was worried by the failure of Gabe Pitts to keep an appointment with him the evening before. Indeed, Judge Priest impressed it upon Jeff that the appointment was to remain a secret from all and sundry.

On such an inquiry, Jeff, using artifices peculiar to his own race, might be depended upon to make no slips. He made none, but, on the other hand, the information with which presently he returned was scanty—so scanty as to be actually disquieting to Jeff's master.

No one about the Landrum place could authentically recall having seen the mulatto since approximately 8:30 the night before. His bed in the servants' wing had not been slept in; his belongings were as he had left them; a smallish sum of wages was due him. To use a hackneyed simile—Jeff, in effect, did use it—he had vanished as completely as though the earth opened and swallowed him up.

Moreover, the sole exception to the common indifference touching on this incidental puzzle, the one venerable gentleman who privily pondered on it and confessed himself baffled, almost immediately was confronted by a dénouement which, temporarily at least, engaged his mental resources to their full. With intent to draw Landrum aside and confide in him the particulars of his broken off encounter with the missing pantry helper, Judge Priest had just entered the grounds of the estate—this was about 10 o'clock in the morning and Jeff was driving him—when the opening development of that second crowded day came to pass.

Hooting in between the gateposts behind him came a couple of swiftly driven cars which raced his car on up to the front door. From the foremost of these cars dismounted Chief Mallory and Lieut. Hammond, and they escorted a bewildered looking middle aged country man. From the other car emerged five well dressed men, all for the moment unknown to Judge Priest. Pretty soon he would learn that three of them were Burns operatives and the remaining two were federal service men just in from upstate, but the present moment plainly was no moment for introductions. Mallory pushed on past the judge with merely a swift nod, and next was loudly calling for Landrum in a tone which betokened that he bore important news.

He had need to call only once or twice. Immediately on the porch appeared Landrum and his nephew by marriage, the faithful Bailey Reynolds. Between them they were supporting the haggard mother of the stolen girl.

"This man here—he's come with a note—looks like it's a message direct from the gang," rattled out Mallory. "He hit town from over in Illinois not ten minutes ago and we rushed him right on out. Here's the note." He shoved a crumpled envelope into Landrum's out-thrust hand. "It ain't been opened yet because it's addressed to you, suh."

Landrum's shaking fingers ripped the envelope. His eyes raced down the single sheet which the envelope had contained, the rest scrooging into a tauter, more compact clump about him. Judge Priest, standing on tiptoe to peep over Landrum's shoulder, saw how the sprawling lines ran at awkward crooked angles across the paper.

Landrum read the first sentence aloud:

"Dear daddy and mother—This may not be easy for you to read because I'm writing it with my hands tied."

"O, my precious baby! O, what are they doing to her?" That was a shrill wail from Mrs. Landrum where she swayed in the curve of Bailey Reynolds' supporting arm.

Gamely fighting to hold his voice steady, her husband read on and what next he read was like an answer to the mother's cry:

"I have not been hurt in any way since being carried off this morning. Except that he keeps me tied, the man who is taking me with him has done nothing unpleasant. I write this at his dictation. He says that I will not be injured in any way if you obey these orders. You positively must not offer any reward for the arrest of any one. You must not give out this note for publication, but keep it absolutely quiet. For the next forty-eight hours you must not try to pursue this car because I am in the power of a desperate man and he warns you that if he is surrounded or even stopped before reaching the place where we are going, he will kill me and then kill himself. He also says that if I try to give an alarm he will kill me. I know he means this. So if you hope to get me back alive you must do absolutely what he says. Just be patient and wait a little while. Then you will receive word about the amount to be paid for my return and where it is to be paid and how. All the directions in full will be sent by mail.

"If you do this you will soon have me back home safe and well, but if you fail you will never see me again. So please, please obey these instructions.

"VIRGINIA."

As the father finished deciphering the scrawl there was a long quivering sigh from alongside him. Probably for the first time in her life Mrs. Landrum had fainted dead away.

Her husband dropped the crumpled page—somebody retrieved it as it fluttered downward—and he sprang to reinforce Bailey Reynolds, who struggled under the limp burden of his aunt. The unconscious woman was borne indoors and stretched upon a couch, and then Landrum and Reynolds returned to the open.

"I should be inside there with her," said Landrum. "I know that. But I've got to get at the bottom of this business. How did this gentleman come to be the bearer of this message?"

Before the country man could speak up, Mallory spoke:

"He told us all about it in snatches, dusting out here. It seems like——"

"If you don't mind, I'd rather hear it from the man himself," insisted Landrum. He addressed the beflustered farmer: "Go ahead, please; you must realize how much this means to me—to all of us here."

"Well, sir," said the stranger, "my name is Oscar K. Bates and I live over in the upper part of Hardin county, Illinois, about seventy-five mile, I'd say, above here. About 1 o'clock yistiddy afternoon a tallish kind of a smooth-faced, slick-talkin' man, mighty well-dressed and kind of citified, pulled up at my place, which is on a side road. He was drivin' a new lookin' closed car. I didn't notice the make, not being much of a hand for that sort of thing. I did notice, though, that it had a Michigan license plate on it. And the curtains was all down so you couldn't see who else might be inside. He climbed out and come up to my yard fence and hailed me. I was in the cowshed, which stands closer to the road than the house does. And while I was still wonderin' what a Michigan car that probably was carryin' tourists could be doin' away off on a side road like ours is, he says to me he's got a twenty dollar bill that's mine if I'll drive down to this town and deliver a note to a certain address. So, bein' as ready as the next one to pick up $20 that easy, I tell him he's made a trade. And with that he hands me the money and the note and I stick 'em both in my pocket, and he asks me if by keepin' on through my road can he hit the state highway goin' northeast towards the Indiana line? And I tell him yes, that's just what he can do; and with that he hops back in his car and drives off, lickety split, goin' pretty tolerable fast, considerin' how muddy the road was and how rough in places. He acted like he was in an awful hurry to get somewheres."

"By the way, could I have another little look at that there note?" interrupted Judge Priest. Some one passed it to him. He reviewed it swiftly.

"I reckin it's genuwine," he said, then. "But seems like to me 'twould have seemed more orthodox ef the head-devil of 'em had unloosened her poor little hands so she could at least sign this with a signature we could recognize. Or else he mout have sent along some little trinket—a ribbon, say, or a belt—anything her folks could identify ez belongin' to the child. Seems like that would' have occurred to 'em?" He squinted over his spectacle lenses at the Illinois man. "Whut detained you?" he asked. The others stared at him—the question seemed so irrelevant, so utterly without reason.

"Which?" countered Bates.

"I'm jest sort of guessin' that this here generous passerby told you to git this message over here a heap sooner than this," explained Judge Priest. "It's jest a shot in the dark," he added.

"Well, somehow or other you guessed right," said Bates. "He did tell me just that—asked me to deliver it as quick as ever I could make the trip. But you see I had a mighty sick cow on my hands. I was doctorin' on her when he came by and I didn't say anything to him about it, but I figured to myself it couldn't do any real harm to wait a few hours anyway. But I had to work on her most of the night—she didn't die on me, but she came dog-gone near it—and about sunup when it began to look like she was goin' to be O. K., I got in my old crippled-up car and I started. Well, I didn't talk with nobody on the way, and not till I got to the Illinois end of the bridge did I find out that there'd been a kidnapin' just over here in Kentucky and that the name of the parties was Landrum. I had a jolt then because the name on the letter he'd gave me was Landrum. So naturally I pulled her wide open and ran across and a man with a gun at this end of the bridge steered me to your city hall and there I found these here gentlemen just goin' into a meetin', it seemed, and they piled me into a lots faster car than mine is and brought me out here. And on the way I told 'em just what I've told you, describin' the fellow the best I could and——"

"Yes," broke in Mallory, unable longer to contain himself, "and I'm laying all my bets that the party in question couldn't a-been anybody on the face of this earth but Broderick."

"Gentlemen," said Landrum, "this new complication puts me in a terribly difficult spot. I want to see these miscreants caught and punished to the limit—that goes without saying. I want to see the ends of justice served. If my own child's safety were not at stake—if it were some other man's child—I'd probably say that under no consideration should any concessions be made to avowed criminals. But, gentlemen, when it's your own flesh and blood that's being threatened—that's different. I know what my wife will say. She'll want us to obey these demands to the very letter. Judge Priest, you're the oldest man here and you're one of my oldest friends. What would you advise?"

"I'm torn two ways," confessed Judge Priest. "By my oath of office I'm sworn to aid in the strict enforcement of the laws without fear or favor. But I love this child. Ef she wuz my own child I reckin I couldn't love her any better. So my sense of duty points to one path and my heart points to another." He stroked his forehead. "Say, G. W., your wife won't be in shape fur a spell to counsel with you, but her next-of-kin, so to speak, is standin' right here—Bailey Reynolds. You've got every confidence in his good sense and his loyalty to you. He's a man of sound judgment. Why not git his views before decidin'? And now, will you gentlemen excuse me jest a minute? There's a little something I want to 'tend to inside the house."

Since Landrum had not offered any specific reward for the return of his daughter or for the apprehension of her kidnapers, or both, it was the consensus that he should refrain from taking such a step until the limit time set forth in the note had expired. To keep all mention of the note itself out of print would be comparatively easy.

Judge Priest must have had in him the makings of an actor. If inwardly he marveled at the absence from the immediate scene of yesterday's persistent sentry, the ragged preacher, no one could have suspected it.

Landrum wanted him to stay on through the day; Bailey Reynolds, who was staying, reinforced the invitation; there was much the careworn three of them could discuss, even though, for the time being, their anxious hands were tied.

But the old man begged off. He was fagged out, he pleaded. A man of his age could stand just so much and no more. He dropped with seeming exhaustion; was the embodiment of almost a senile weariness. However, the drive homeward appeared somewhat to revive him.

As soon as he got home Judge Priest dispatched Jeff on still another confidential quest.

(Copyright: 1936: By Irvin S. Cobb.)

(To be continued.)

AS ABOVE • SO BELOW

Look for your birthday or the group in which it appears throughout the following notes—it may be mentioned more than once. Mark it with a pencil wherever you see it and then heed the counsel given.

By WYNN

This Week's Opportunities for All of Us

For BUYING: Monday, Tuesday, Wednesday, Thursday, and Friday.

For SELLING: Monday, Saturday, and next Sunday.

For ROMANCE: Today and Saturday.

For FINANCE: Thursday, Friday, Saturday, and next Sunday.

For TRAVEL: Today, Monday, Tuesday, Thursday, Friday, and next Sunday.

For OCCUPATION: None.

For LEGAL MATTERS: Today, Monday, Tuesday, Thursday, Friday, Saturday, and next Sunday.

For HEALTH: Saturday morning.

DAY BY DAY

MONDAY, TUESDAY, and WEDNESDAY: Days to occupy yourself with plans for gaining ground in business and for building your reputation among associates.

MONDAY, SEPT. 7: Put your thinking cap on today—you may regret it if you don't. Best for those born May 23-June 7, Sept. 25-Oct. 9, and Jan. 22-Feb. 5.

TUESDAY, SEPT. 8: Today's vibrations suggest picking your way concerning important matters. Best for those born June 7-21, Oct. 9-23, and Feb. 5-19.

WEDNESDAY, SEPT. 9: Don't decide or act on the impulse of the moment—second thought best. Best for those born June 21-July 4, Oct. 23-Nov. 5, and Feb. 19-March 4.

THURSDAY and FRIDAY: Gain the friendship of those you come in contact with. Strengthen your position with acquaintances of long standing.

THURSDAY, SEPT. 10: Early hours today look good for settling old matters. Best for those born July 4-18, Nov. 5-18, and March 4-17.

FRIDAY, SEPT. 11: Guard against upsets in connection with new ventures or changes. Best for those born July 18-Aug. 1, Nov. 18-Dec. 1, and March 17-30.

SATURDAY and next SUNDAY: Seek surroundings that are favorable for inner harmony. Devote time to self-analysis, research work, and study for self-improvement.

SATURDAY, SEPT. 12: Avoid roused feelings today. Earlier hours are most favorable. Best for those born Aug. 1-15, Dec. 1-14, and March 30-April 12.

SUNDAY, SEPT. 13: Feature new interests during evening hours. Plan for the future. Best for those born Aug. 15-28, Dec. 14-27, and April 12-25.

FAVORED GROUPS

This week's vibrations favor expansion, creative effort, and the consideration of new plans by those born on and between these dates:

JANUARY 23-31.
FEBRUARY 1-9.
MARCH, none.
APRIL 5-15.
MAY 24-31.
JUNE 1-11.
JULY, none.
AUGUST 7-23.
SEPTEMBER 26-30.
OCTOBER 1-16.
NOVEMBER, none.
DECEMBER 7-17.

Notable persons born in the foregoing periods are George Gershwin, Phil Cook, Max Schmeling, Alan Dinehart, Eddie V. Rickenbacker, and Aimee Semple McPherson.

An Open Letter to Richard Dix

RICHARD DIX

Dear Richard: It seems this life is learning lessons, and then, when they are learned, learning some more. And not always are we able to use the past experiences we have had. You are coming into a three-year stretch like that, beginning next winter. Be especially foxy in finances; don't bite on wide ones—the emotions will try to drag you into extravagance. With best wishes, WYNN.

A New Series by Wynn

Wynn has compiled, especially for readers of THE TRIBUNE, detailed analyses of the future to Dec. 31, 1937, giving counsel for all activities of life. Price: At the Tribune Public Service Offices (1 South Dearborn or Tribune Tower), 2 cents; by maial, 5 cents in stamps or coin. To order by mail, use this blank:

WYNN, CHICAGO TRIBUNE

Name .... Birth Date ....

Street Address ....

City .... State ....

(Inclose 5 cents in stamps or coin for each Horoscope ordered by mail)

NOTE: Wynn cannot undertake to answer personal inquiries

PUBLIC BROADCAST

By W. E. Hill

Copyright, 1936, by Chicago Tribune-N. Y. News Syndicate, Inc.

This means you must applaud loudly and laugh fit to kill after a terrible joke from the comic guest star.

"Gee, pop! Hear that? It's the same 'Show Boat' whistle we hear at home over the radio!"

Amateur hour. Showing the girl who is scared almost speechless. Says "Yes, sir," or "No, sir," and giggles when asked for the personal history stuff.

The fresh boy with the iron nerve. Comes right back with a terrific wisecrack to the amateur hour master of ceremonies. Very voluble, and is stopped with difficulty.

With a real audience sitting out front, radio artists—especially the ones who do the dramatic sketches—have to supply gestures and everything just like stage actors.

Public broadcasts have certainly improved the looks of the lady commercial announcers. When there was no audience but the mikes, the control man, the musicians and such, some of them (not all, of course) used to come around in sweaters, sneakers and any old thing. Now, they have to be the last word in style hints.

Intermission. Showing the people who have heard this and that about the artists in the broadcast. They know that the guest star gets fifteen thousand (at least) per broadcast. And when she sang in the choir back home, people used to stop up their ears it was so terrible. (The blonde leaning forward is expressing great surprise because Mr. Prescott, the announcer, looks so youthful. It seems a friend had told her he was in the early sixties and had a little deaf grandchild.)

Girl amateur with the pathetic line. Volunteers something like, "Well, you see, Colonel, my father and mother didn't get along, and I went to work in a bakery. And I heard about Amateur Hour, so I walked all the way here. I do hope I make good because I don't know how I'll ever get home," etc., etc. Wants to get into grand opera.

Amateur with dog which is supposed to bark like the human voice so that he (or she) sounds like someone saying "Hello, Walter! How are you?" or "I was to the pictures tonight." That is, if conditions are right. (They seldom are.)

What's New in World of Airplanes and Air Transportation

Japs to Extend Routes in Orient

By WAYNE THOMIS

THE Japanese government, alive to the benefits to be obtained from owning key air routes in the orient, is now engaged in an expansion program which is expected to link up Japanese air lines with existing national lines throughout the orient. The Japanese are purchasing new equipment and opening special civil flying schools to train pilots.

First efforts of the external air route expansion are bent upon opening a connecting line from Fukuoka to Manila by way of Formosa. At this time regular tri-weekly flights with passengers and mail are being made from Fukuoka on the Japanese mainland to Taihoku, a halfway point on the island of Formosa. Pioneering flights are soon to begin over the remaining stage of the journey from Taihoku to Manila.

This is the initial step. The Imperial Aviation Society of Japan, which apparently is a part of the ministry of communications, also has recommended that the government subsidize a service from Tokio or Osaka to Vladivostok to join there with the soviet trans-Siberian lines. In addition it is proposed that a line be extended north and east across the Bering sea to connect with the American Pacific-Alaska Airways at Nome. A fourth extension to Hongkong and Hanoi has been recommended as well to join Japanese-operated air lines with the French, Dutch, and British lines to the orient.

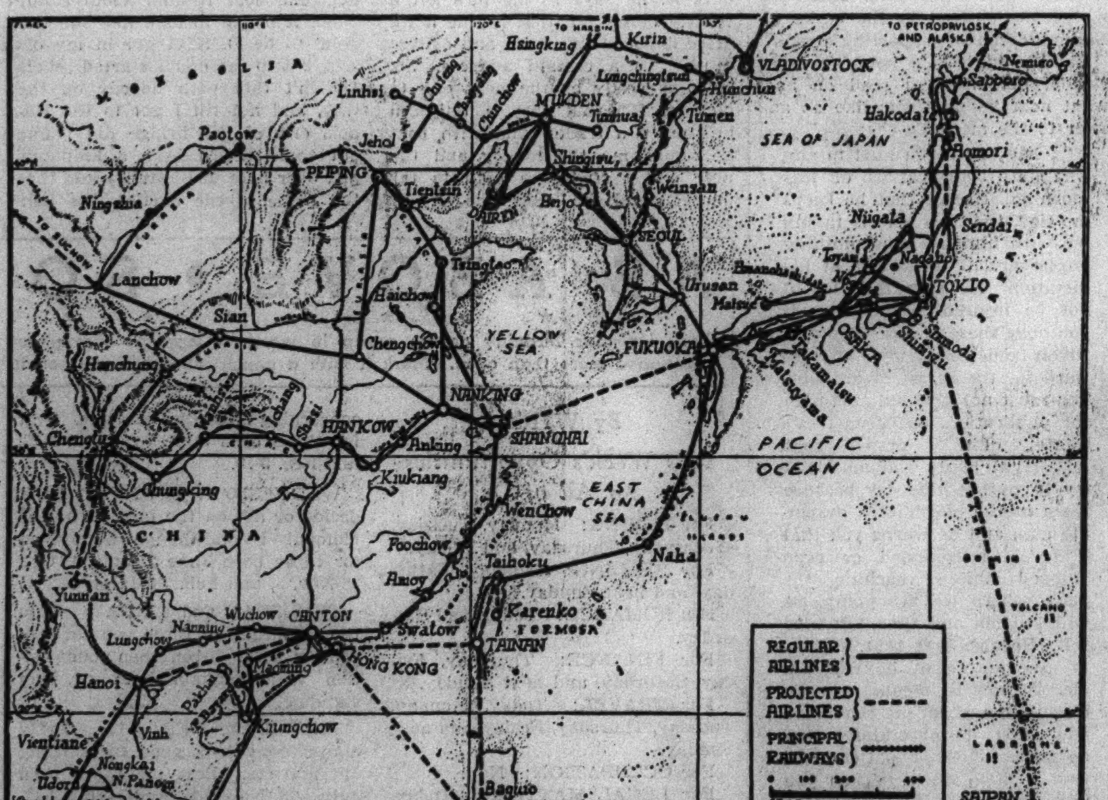

Map showing the far east's network of air lines, both those established and those projected.

To this end a total appropriation of 250,000,000 yen, or $73,675,000 at current exchange, was asked. This proposal suggested that the government spread the sum over fifteen years. For this year a sum of 1,920,000 yen, or $565,824, was provided. This money has been utilized in the extension of the line to Formosa.

The Formosa extension—as is apparent from a moment's study of the accompanying map—fulfills two purposes. It makes possible not only a connection with the Pan American Airways route at Manila but also is a link in the run to Hongkong and Hanoi. The Japanese consider that it is as important to establish speedy communication with the rich markets of the East Indies as it is to join with the occidental air lines.

The Nippon Koko Yuso and the Manchukuan operating company, Manchukuo Koko Yuso, have been operating in Japan and in Corea for the last five years, with extensions into Manchukuo following as rapidly as Japanese troops have taken over the latter territory. In Japan proper air routes have connected Osaka, Tokio, and Niigata for several years. More recently shorter lines have been in operation linking Matsuyama and Takamatsu with Osaka, and Toyama and Nogoya with Tokio. A 100-mile line connects Matsue and Amanchashidate.

In Corea the town of Urusan, 130 miles from Fukuoka across the north China sea, is the gateway to the Manchukuan lines, which extend as far west as Linhsi and connect Mukden to Dairen and extend also to the north to Harbin. These are strategic military lines which only now are coming into use commercially.

The flight to the south from Fukuoka to Taihoku on Formosa is one of 1,100 miles, mostly over water. The first trip was taken on last Oct. 8 in a Fokker Super Universal eight-place high-wing monoplane. The single motor was a Bristol Jupiter of about 450 horsepower. Beginning last Jan. 2 there have been flights made three times a week with this equipment. Because the prevailing wind, a monsoon wind from October to March, is from the north, the northbound flight now takes two days.

Douglas DC-2 twin-motored air liners with seats for twelve passengers, since slightly larger gasoline tanks must be installed, will soon be placed in service on this flight, and then the flying time will be greatly reduced. The Fokkers cruise at 95 miles an hour, while the Douglas will do 170. The run is broken at Naha in the Lu-Chu island chain.

One difficulty of flying the run is the prohibited areas around the northernmost island of this chain, which are heavily fortified. The Japanese air liners must fly a route fifty miles out to sea from the chain, and no foreign ship has yet been allowed to make the trip between Fukuoka and Naha.

For the water crossing from Fukuoka to Urusan the Japanese have purchased from the British Airspeed Envoys, twin-motored ships similar in line to the Douglas. The Envoys have two engines of 275 horsepower each, as compared to the Douglas Cyclones of 750 horsepower each. While the Douglas is of all-metal construction, the Envoy is fabric-covered and cruises at 145 miles an hour with eight passengers.

In an endeavor to meet the wishes of the Japanese war ministry and commercial promoters in the country, the air operating companies have arranged to have both the British and the American machines built under license in Japanese factories. The Mitsubishi works are to build the Envoys and the Nakajima works will construct the Douglases.

The next extension of the Japanese lines probably will be from Tokio to Palao, a distance of about 2,500 miles, to be flown in a day and a half with Douglas equipment, and from Tokio to Sapporo, 590 miles, in six hours, including stops. The latter run is to be made with the Envoys.

The only difficulties in flying the services to the south will be the winter mists, which are expected to give plenty of trouble at Naha and at Taihoku. In summer storms are common, with typhoons to be expected in season. A complete meteorological service is to be established in conjunction with Japanese shipping.

At this time Japan faces a shortage of pilots as well as equipment. The new civil schools are expected to remedy this soon. A consolidation of half a dozen small companies which operate in Japan proper is expected with the state subsidized company this year. On Jan. 1 the total of commercial airplanes in Japan was 63.

The Japanese seem confident that they will be able to open the Formosa-Hongkong line in 1937. This would indicate that the Chinese are weakening in their determination to keep all foreign-operated air lines out of China. It was this attitude which has prevented Pan American Airways from extending the San Francisco-Manila air route to Canton. If the Japanese get into Hongkong it is to be expected that Pan American Airways at the same time will get into Macao, which is just across the bay from Hongkong.

Pan American Airways is expected to begin carrying passengers over its ocean route as soon as this last stage is opened. There are reports that the first passenger run will be made some time this month.

China Clipper. Flying boats of this type are utilized by Pan American Airways for flights to the orient. (Acme photo.)

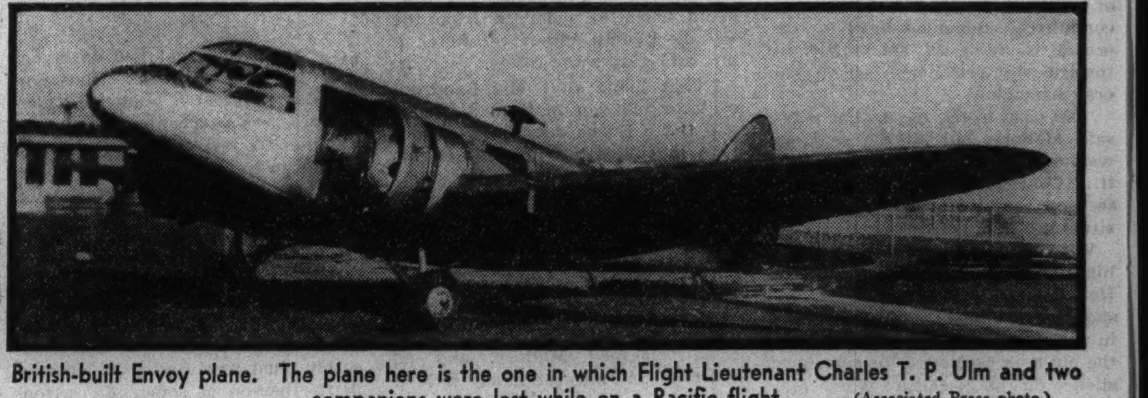

British-built Envoy plane. The plane here is the one in which Flight Lieutenant Charles T. P. Ulm and two companions were lost while on a Pacific flight. (Associated Press photo.)

Japan is air-minded. Even girls such as those pictured here are training in flying schools. (Photo from Kimpei Sheba.)

Kidneys Must Clean Out Acids

Your body cleans out Acids and poisonous wastes in your blood thru 9 million tiny, delicate Kidney tubes or filters, but beware of cheap, drastic, irritating drugs. If functional Kidney or Bladder disorders make you suffer from Getting Up Nights, Nervousness, Leg Pains, Backache, Circles Under Eyes, Dizziness, Rheumatic Pains, Acidity, Burning, Smarting or Itching, don't take chances. Get the Doctor's guaranteed prescription called Cystex. $10,000.00 deposited with Bank of America, Los Angeles, Calif., guarantees Cystex must bring new vitality in 48 hours and make you feel years younger in one week or money back on return of empty package. Telephone your druggist for guaranteed Cystex (Siss-tex) today.

Miss Mary Lou Harrison's matching hat, gloves, bag, and shoes accent her colorful plaid frock as she sits on the balustrade at the Skokie Country club. She is the daughter of the William K. Harrisons of Highland Park.

Mrs. George A. Whitehurst (above) is a member of the committee in charge of a country fair to be given on Sept. 25 and 26 at the Ridge Country club by the Ridge Service Guild auxiliary of Beverly Hills.

TRIBUNE PHOTOS

Miss Dorelle Moulton, daughter of the William A. Moultons of Kenilworth, plans to spend next winter in Florida, having finished her college course at Sarah Lawrence last June. She was a debutante last year.

Mrs. Dexter Cummings has many philanthropic interests, but to none of them does she devote more time and effort than to the White Elephant Rummage Shop, of which her husband's mother, Mrs. D. Mark Cummings, is one of the founders and managers. It is run for the benefit of the Children's Memorial Hospital.

BRIDE NEXT NOVEMBER

Miss Janet Healy, daughter of Mr. and Mrs. William Francis Healy of Kenilworth, is engaged to be married to Edward Sanderson Hill, son of the Frank Farwell Ferrys of Winnetka. The wedding is planned for November, but the exact date has not been set.

[TRIBUNE Photo.]

Girl at Fault if She Lacks Women Friends

Old Idea That Men's Favor Won Her Animosity of Feminine Sex Is Passe.

By Doris Blake.

YEARS and years ago it was thought that when a woman poured into a man's ear a sob story about how jealous other women were of her that he understood all. He knew why other women didn't like her. He knew that other women turned against her because men held her in uncommon favor.

Indeed, that used to be quite a racket for the women whom their sisters did not like. But try that little racket today! It just doesn't go! Men know more about women than formerly, having worked alongside them for years now! They know that a woman earns no jealous dislike from her sisters just because she happens to be good looking and wears good clothes and attracts attention with a pleasing manner. In fact, men have broad suspicion today that a girl whose attitude bespeaks feminine animosity isn't quite on the level.

"What's wrong with her?" they're more likely to ask than to sympathize.

The mysteries of the feminine mind and its working formula aren't the mysteries they used to be.

Men Understand Her, but Women Don't Like Her.

So, when a girl like Eloise writes reporting that men understand her and women don't like her, we think she is leaning heavily on her imagination. It's a dumb member of the masculine sex who can't see through the hypocrisy. Women like women who play the game fairly. They do not like women who try to prejudice the opposite sex against them with narrow minded, jealous cattiness. Nor do real men. There are too many fine wives, fine sisters, fine cousins who aren't afraid to speak their minds on the predatory women who resort to low deceptions to gain her ends.

So, Eloise, that disposes of you and your old-fashioned wiles! Go modern, young woman, and believe that it is nothing against you to have a few loyal friends among your own sex. Unless you are a terrific, natural born vamp, ruthless and predatory in your attacks, you can count on a number of friends among your own sex if you really want to cultivate their friendship.

Probably not one week in the whole fifty-two unfolds without some young women reporting that she hasn't a girl friend. That girls don't seem to care for her. Well, why don't they? That's what the Eloises and their troubled sisters want to hie themselves behind closed doors to ask.

Shams and pretenses surely must mark your friendship campaign in feminine circles. Get rid of them. Be genuine. That's the thing women like in women above everything else. You can be a rowdy. You can be a character, but if you ring true, you'll not be left out on a limb crying for friends. It's trying to be what you are not that alienates people. Talking airily of people whose names sound important! Telling of conquests, real or imaginary! High hatting when there is no valid excuse for it. These are the things women hate in women. Too much gushing has a phony sound. Especially if you're the kind of person who gushes in one breath and in the next turns on the late recipient of your gushing favors with a "Isn't she terrible. I don't know how people stand her," or something of that sort.

If you don't like what one of your friends is wearing, there's no need to say: "It's good looking, but I don't think that color is very becoming to you. I like you better in blue, or black or brown!" That mosquito stinging impulse is something that alienates and does it quickly. If you can't say something pretty about what the girl or woman acquaintance is wearing, say nothing. And that not too obviously! One can say nothing in a manner that hurts dreadfully, or one can say it in a way that implies interest in some other feature at the moment.

Women Want Their Feminine Friends Warm Hearted.

Then there are certain girls and women who minimize the effect of the neatly groomed, well dressed appearance on their sex. They save all their tittivating, all their coy pleasantries, their taking ways for men. Women enjoy the well dressed look in their women friends without suffering a single pang of jealousy because they can look just as well.

Then, women like in women a warm hearted character, not the tepid, disinterested personalities who bring nothing to a meeting, give nothing. They like that enthusiastic interest, even about little things. No one is duller as a feminine companion than the type that won't warm up to anything. She is like a piece of ice slowly crawling up and down the spine, or lukewarm tea without even a dash of lemon to give it taste.

Your conversation often alienates members of your own sex. It's full of I's and more I's. What I did. What I'm doing. What I'm going to do. What this one said to me, did to me, is going to do for or by me. Never giving the audience a chance to air her doings. Breaking in midway, rudely, in a conversation with a topic in no way related to the subject first introduced. All this because one can't get away from self and self-interest to give an interested ear for a minute.

Don't Be Fussy About Trifles.

There's an old adage offered women who want to get on pleasantly with men that serves in broadening one's woman friends group. "Hold your tongue," is its blunt wording. It works magically with women. If you curb that impulse to say sarcastic, cutting, mean things about other women, or about men, for that matter, you inspire a trust that is rewarding in more ways than one. Don't spread secrets. One never won an inch of confidence saying: "I shouldn't tell you this, but don't let it go any further!" That's betraying, and unless your listener is a complete dumbie, she knows not to impart a confidence to your ear.

Don't be fussy about little things, especially about people. Every one has his or her little idiosyncrasies. So have you. So have we! Take these in your stride and an amused appreciation of human nature as it reveals itself daily. Don't make a mountain out of a pygmy sized shortcoming.

And, finally, don't be a limelight hogger. Don't want the floor every minute. Give your girl or woman acquaintance a chance. If she is a bit reserved, make an effort to present her in her best light before people. Don't sidewipe her with your overpowering personality.

It's no liability to girl or woman to have other girls and women rooting.

[Copyright: 1936: By The Chicago Tribune-N. Y. News Syndicate, Inc.]

A Chic Knitted Ensemble for Between Season Wear

By Jean Macdonald.

CURIOSITY prompted a woman feature writer to ask a socially prominent Chicagoan who is listed on the "best dressed" why she wore hand knitted ensembles more between seasons than at any other time.

To which she immediately replied: "The dresses which are so outstanding during the particular time of year for which they are designed look so forlorn as they near the end of a season. The approaching season's models often are still untried, and it is so easy to make a mistake and become dissatisfied with one's ensemble. I find that a knitted dress, three piece outfit or two piece costume, always looks chic and makes me feel well dressed when I can't decide what I want or need for between season wear."

Such an indispensable between season hand knitted model is the one illustrated today for the teen aged and collegians. The rather long blouse is knitted on a circular needle, and is slightly fitted at the waist. The belt matches the nubby wool skirt which is darker than the zephyr weight knitted sweater with which it is worn. A fairly good sized needle makes the skirt a rapid knitting job. The size needle used for any lightweight yarn of the texture of zephyr, 2 ply saxony, crêpe, etc., requires a bit more diligent application and only a little more time.

HOW TO ORDER

If you wish instructions for knitting the between season ensemble of nubby wool and zephyr yarn for the high school and college girl with the surplice blouse illustrated today, send 10 cents in stamps or coin to Jean Macdonald, CHICAGO TRIBUNE, Chicago. Be sure to send name and address with your letter.

Be sure to include the following measurements:

Bust ....

Waist ....

Underarm to waist..................

Around top arm.....................

Around forearm.....................

Hip ....

Length of skirt....................

Big Game Hunt in Africa Lures F. P. Thompson

Chicagoan to Spend Three Months in Interior; Many Others Leave for Europe.

DR. AND MRS. FRANK P. THOMPSON sailed Wednesday on the Normandie for England, where Mrs. Thompson will remain while Dr. Thompson, a member of the Adventurers' club, will continue to southeastern Africa to spend three months in big game hunting in the interior.

The Misses Yvonne Dauphine, Helen E. Rigney, and Georgia Boolookas, on the same ship, will spend a year studying in Switzerland. Mrs. E. D. Mudd of Chicago, Samuel Rifkin of Evansville, Ind., and J. Albert Smith, Robert Longenskamp, Dan Collins, and McFarland Benham, all of Indianapolis, were other passengers.

Mrs. Ruth Draper and her daughter, Virginia, left yesterday on the Paris. Also aboard were Mr. and Mrs. Theodore Kauffmann of Chicago, Mr. and Mrs. William Enneking of Madison, Wis., and Mr. and Mrs. Paul M. Bogart, Mrs. M. A. Bogart, and Mrs. O. C. Schaff of Terre Haute, Ind.

Prof. Ogburn Sails for Old World.

Among the travelers from Chicagoland boarding the Bremen last night were Edward Landsberg, Miss Helen Kendall, Miss Bernice Higgins, Mrs. L. Martin, Miss J. Martin, Conrad Damon, Mr. and Mrs. H. H. Elliott, Mr. and Mrs. Emil Grieshaber, R. Beardsley, and the Rev. Raymond Schneider, all of this city; Dr. J. P. Wickliffe of Calumet, Mich., and Dr. Max Widmer and his son, C. Widmer, of Cedar Rapids, Ia. Mr. and Mrs. Fritz Forseth and Mr. and Mrs. C. C. Lee were on the Hansa when it set sail Thursday. Prof. William F. Ogburn of the University of Chicago left a week ago on the Europa. Miss Grace Storm took the St. Louis.

Miss Margaret Oman, Mr. and Mrs. N. G. Debevoise, and Thomas Debevoise, all of Chicago, and Mrs. Charles H. Beadles and Miss Luella Beadles of Superior, Wis., boarded the Excambion Tuesday for a trip to the Mediterranean. Mr. and Mrs. Cliff Hastings of Oak Park will sail on the Normandie Sept. 18 for a six weeks' tour, including a stop at Mr. Hastings' old home in Bristol.

Mrs. Florence J. Hudson, Miss Mary J. Cruickshank, Miss Lillian Scott, Miss Olive Dollins, Mr. and Mrs. John Stuart, Mr. and Mrs. H. J. Russell, Miss Katherine Bard, Miss Lillian Reed, Miss Gladys Reed, Marcus A. Fields, G. C. Hoyt, and L. E. Raymond sailed Wednesday on the Aquitania.

Bound for Autumn Vacations.

On the Georgic when it started out yesterday were Mr. and Mrs. W. H. C. Laves, Mr. and Mrs. Alfred W. Mansfield, Mrs. M. B. Jamieson and her daughter, Cornelia, Mr. and Mrs. D. Williams, Malcolm Franklin, and Mrs. L. B. Barnes.

Mr. and Mrs. F. T. Hortense and their son, Frederick, and Miss Blanche Mazanec, all of Chicago, and Mr. and Mrs. W. M. Buchanan and Mrs. Villa G. Morrison of Joliet embarked Thursday on the City of Norfolk. Mr. and Mrs. Julius Peterson, Mr. and Mrs. William Ingemann, Miss Marie Sorenson, and T. A. Kressey left Friday aboard the Scanpenn. Frank Phillips sailed Wednesday on the President Harding, and Mr. and Mrs. J. C. Emery left Friday on the American Trader.

Miss Katherine Carr, Miss Martha Carr, Mrs. Grace Collins, Miss Mary Wilson, Miss Benita Vogel, Miss Berdella Johnson, Giuseppe Giannini, and Mrs. Francesca Del Raso took passage yesterday on the Rex.

On Their Way to California.

The American Bankers' association convention in San Francisco will be attended by Mr. and Mrs. C. S. Crane and their daughter, Elizabeth, who sailed from New York for the west coast yesterday on the California. Fellow travelers are Mr. and Mrs. Charles Robertson, Mr. and Mrs. George Robertson, Miss Florence Ertel, Miss B. Van Amerongen.

The Georgic left for a cruise to Bermuda a week ago with Miss Alice O'Brien, Miss Florence Schofield, Mr. and Mrs. Leland A. Quindry, Mr. and Mrs. A. Kahn, Alfred Beck, Miss Grace A. Benscoter, and Miss Miriam B. Ellenboger, all of Chicago; Russell Frazier of Peoria, Miss Margaret Leitch, Mr. and Mrs. Herbert Livingston, and Ed Raycraft, all of Bloomington, Ind., and Dr. and Mrs. M. H. Shedeler and their son Henry of Huntington, Ind. Also Bermuda bound, the Berengaria left Friday with Mr. and Mrs. A. E. Hopkins of Chicago, Mr. and Mrs. Paul E. Morris, Mr. and Mrs. John R. Baughn, Mr. and Mrs. Irwin Miller, Mr. and Mrs. John Moore and Miss Mary Carpenter all of Muncie, Ind., Mr. and Mrs. Charles C. Bose, Leo Traugott, Miss Anita Joseph, and Norman B. Silberberg, all of Indianapolis, and J. W. Conrad of Rockford.

Queen Mary Brings Many Home.

When the Queen Mary reaches New York tomorrow from Europe, among the Chicagoans aboard will be Mr. and Mrs. C. Frederick Childs, Mrs. W. Paul McBride, F. Newell Childs, Mr. and Mrs. W. A. P. Pullman and their sons, Childs and William; M. P. Williamson, Raymond Labres, Mr. and Mrs. Seth B. Atwood, Seth G. Atwood, Miss Barbara Atwood, Mrs. M. L. Falk and her daughter, Amy; Mr. and Mrs. Leo Keller and their children, Blanche and John; Mrs. J. W. Keller, John Palmer, Miss Elena Moneak, Mrs. D. Edwin Gamble, Mrs. George W. Borg, Mr. and Mrs. John Stocks, Mrs. K. Sieler, Mr. and Mrs. Glen E. Smith, Mr. and Mrs. John Simpson, and Mr. and Mrs. James Simpson, J. H. Hildreth, Walter A. Hildreth, Mr. and Mrs. Ford Hicks, Morton Hair, Miss Edith Sissle, Miss Mary L. Patrick, Miss Nelle Haddock, Miss Gail Mattox, Miss Bertha Zahren, Miss Katherine Breck, Mrs. Elsa Devendorf, and Mr. and Mrs. Peter Ritzma.

Sailing from Europe Wednesday on the Champlain were Miss Ellen Holt, Miss Elizabeth Webster, Mrs. J. L. Collins, Miss Priscilla Blackett, Mr. and Mrs. Paul Winhold, Mr. and Mrs. Otto Roth, Mr. and Mrs. James A. Powers and their son, James; Mr. and Mrs. Burt E. Young, Mrs. Anna Zimmerman, and Mrs. William Roy Allen. Embarking yesterday at Havre on the Ile de France were Dr. and Mrs. W. F. Norbert, Mr. and Mrs. Robert Penn, S. S. Klein and his son, Harold; Mr. and Mrs. William J. Hough and their son, Robert; Arthur S. Raymond, Mrs. O. Robson, Miss Martha Pursley, Miss Dagney Carseth, Miss Katherine Grimm, Miss Blanche Bradway, F. W. Breit, Miss Agnes McCarthy, Mrs. Clara Eckerling and her daughters, Miriam and Rosalyn; Mrs. Ruth Musgrave, Miss Maryanna Craig, M. D. Musgrave, John Tuthill, Robert Millett, Charles J. Hurebut, Philip Starr, and Miss Katherine McDaniel.

Return from the Mediterranean.

Debarking from the Saturnia Thursday in New York were Mr. and Mrs. Robert N. Brown, Joseph G. Gravelia, Mrs. Winifred Johnson, Miss Julia Conroy, A. E. O'Brien, B. F. J. Odell, Miss Irene Roland, Mr. and Mrs. John C. Gregsamer, Miss Ruth Brooks, Mr. and Mrs. William Sheridan, Prof. Mario Mascarino, Miss Rachel Robert, and Miss Anna C. Bullard.

Reaching New York the same day on the Rex were Frank S. Cunningham, Mrs. Elizabeth Cunningham Reith, Mr. and Mrs. Washington Flexner, Dr. and Louis Flexner, John S. Hummer, Mr. and Mrs. H. B. Goodwin, Miss Martha R. Stevens, Mrs. Walter Guild, Miss Helen Hamill, Mr. and Mrs. J. M. Valerio, Mrs. Ruth Toomay and her daughters, Patricia and Dorothy; Miss Annie D. Bland, Miss Amy Harris, Mrs. Otto Higgins, and Miss Marie Vallo.

Mrs. A. Lapine and her daughter, Jean; Mrs. Eva Cappetta, Miss Grace E. Morse, Miss Gertrude Gault, Miss Ruth Purdue, Mr. and Mrs. A. L. Johnson and their daughter, Dagney, and Miss Jennie M. Barber sailed from Europe Wednesday on the President Harding.

Robert Newman returned Monday on the Normandie. August Koenig of Peoria arrived Wednesday on the Columbus. Orval Simpson and his family came back on the Baltimore Mail, after a summer spent in taking colored films of the English countryside and cathedrals. Ivar S. Nelson and Kenneth F. Montgomery returned Friday on the Paris.

The Bergensfjord arrived from Norway a week ago with 402 passengers. Among the Chicagoans on board were Dr. and Mrs. Elmer Mosley, Dr. Johan Preus, Miss Agnes Rygg, and Mr. and Mrs. Hans Torgersen.

LIVING IN WISCONSIN

Mrs. Thomas Moehle is the former Grace Smith, daughter of Dr. and Mrs. R. F. Smith of Winnetka. Her marriage to the Rev. Mr. Moehle took place on Aug. 15 in Christ church, Winnetka. The Rev. Mr. Moehle and his bride are at home in Medford, Wis.

[Du Bois Photo.]

Designs Adapt Washer, Ironer to the Kitchen

New Machines Are Made to Take Their Place in Chic Combination Room

THE new washing machines and ironers have been designed to fit as beautifully into the streamlined kitchen of today as they fit into the new de luxe laundry rooms.

Of course, where one is fortunate enough to have the space for a separate laundry, close to the kitchen or in the basement, that is luxury indeed. But our compact apartments and homes do not always afford this convenience, and the new washers and ironers have been styled to take their place in any kitchen.

Here Is Scheme for Laundry and Recreation Quarters.

One combination laundry and recreation room boasts a wide shelf built out from the wall at a height of four feet. This is hung with an oiled, washable fabric which does not soil. Incidentally, it is hung with the same sort of fabric which is used at the windows. Then, behind this curtain are stored the washing machine and the damp dryer. The ironer stands under a window and, when it isn't in use, holds a collection of cactus plants.

Separate laundry rooms are sporting varied bright colors for walls and trim. Pale yellow walls with orange trim is a cheerful combination as is a light spring green for the walls and a soft blue for the trim.

Careful Choice of Colors Gives Light to the Room.

If a laundry room is above stairs, perhaps adjacent to the kitchen, the walls may be painted a gray blue, and stippled with soft yellow orange. Or again, the walls may be a soft blue, with the ceiling a pale blue.

Still another attractive color combination for a well lighted laundry room is a light tan for the walls and a floral stencil in blue, rose and deep green. The woodwork may be a delft blue.

Women Are Cow Herders in Massachusetts Town

THE century old task of herding stray cattle and recalcitrant goats in Stockbridge, Mass., has passed from men, especially bridegrooms, to women. Mrs. Ira D. Dixson, Mrs. Olin G. Manchester, and Mrs. Nelson Dupuy have been appointed as town field drivers.

Armless Tulsa Girl Does Everything with Her Toes

DESPITE the fact that Joan Whisnant, 12 years old, of Tulsa, Okla., was born without arms, although normal in every other way, she is a musician and a tap dancer. She uses her toes for many of the functions for which others employ their hands, writing, sewing, eating, and playing the guitar with her toes.

SHE'S THE PRESIDENT

Mrs. John McKinley Jr. is president of the Ridge Service Guild auxiliary of Beverly Hills, which is making plans for its annual benefit, an old fashioned country fair, to be held Sept. 25 and 26 at the Ridge Country club. The auxiliary contributes to the support of the Morgan Park Home for Dependent Children.

[TRIBUNE Photo.]

English Boat Race Started in 1714 Is Still Annual Event

Few boat races can trace their beginnings back 222 years, but that is what the annual race for LONDON Doggett's Coat and Badge did recently. J. A. Taylor won the race and secured the trophy for the town of Gravesend for the fourth time since 1715.

The race takes place unheralded and unnoticed except for the Fishmongers' company which follows it in a motor boat and is the trustee of the fund which guarantees the race. The "badge of silver weighing twelve ounces" and the "livery and buttons and appurtenances thereto" are rowed for each year by six young watermen in the first year of their freemanship. The race runs from London bridge to Chelsea and the time this year was 29½ minutes, with Taylor pulling 24 strokes to the minute.

The race was established in 1714, by Thomas Doggett, who would have been long forgotten except for this benefaction. He was an actor and relied on the watermen to ferry him across the river many times when he was playing on the other side. He established the race in memory of his majesty King George I.

New Equipment Combines Hamper and Makeup Table

A most convenient bit of equipment for the modern bathroom is a combination clothes hamper or laundry hamper and makeup table. This article conceals a laundry bin of waterproofed fiber board in the lower section. It may be tilted outward to receive the clothes. The hinged top is fitted with a mirror on the under side. This is adjustable to any angle.

A cabinet vanity has a lower section fitted with two shelves for storing cosmetics, towels, and other necessities behind a door. The upper part resembles a small powder table.

These small pieces of furniture all are finished in attractive light colors and have tops of a pearl-like composition that never will chip or crack.

You'll find them in the bathroom supply section of a Chicago store.

The Feature for the Week

IN

The Costume Bootery of

O'CONNOR & GOLDBERG

at 23 Madison, East

This model patented in U. S. Patent Office

THE O-G CRESCENT

A new high-cut footwear fashion . . . hand sewn

$12.75

. . . Presented in

FASHIONABLE SUEDE

IN RICH STYGIAN BLACK

Fall Wedding Season Recalls Lavish Gifts

Miss Cass Describes the Arrays of Presents on View at Past Receptions.

By Judith Cass.

NEARLY all the year 'round, but particularly in the early summer and early fall, families find themselves discussing the problem of choosing wedding presents for youthful relatives, young friends, and for those acquaintances to whose large weddings they have been invited. A chest of old silver is considered by some to be the swankiest of wedding gifts, and usually such a gift ranks among the most magnificent to be presented to local brides. Few American families are called upon to make gifts of such splendor as are displayed, heavily guarded, by families of royal blood whose gift rooms generally contain a table ablaze with costly jewels that have been sent to the princess-bride of the house.

No one who saw the array of presents sent to Miss Loretta Hines upon the occasion of her marriage to Howell H. Howard, early in 1925, ever will forget the amount and beauty of the gifts. Jewels figured among the gifts at this wedding, which was one of the most splendid ever held in Chicago. Sparkling and gleaming among the presents lay a diamond pendant on a pearl chain, given by the bridegroom to his bride, and the pearl studs given to him by her. A feast for the eyes was the silver from the household of the earl of Dudley; the old books, the rare books, the check for $5,000 from the bridegroom's grandmother "to start a library"; the most modern of amethyst crystal glass, the most ancient of old china; the Italian tooled lether; the famous linens collected by the bride's mother; and everywhere there were silver plates from which to eat, silver cups, silver trays for cards, for pins, for needles, for everything.

Miss Cass Recalls Splendid Gifts for Several Weddings.

The wedding presents sent to the former Isabel Scott when she was married to Albert Keep in June, 1928, filled several rooms in the Frederick Scotts' Hubbard Woods home. They were so numerous and so lovely that the wedding guests gasped at the sight. Gifts sent to Winifred Smith, Walter B. Smith's daughter, a few months later for her wedding to Alfred McCormack, produced the same effect upon their guests. More recently Lake Foresters and Chicagoans were lost in admiration at the beautiful things sent to Edith Cummings and Curtis Munson.

With dozens of weddings taking place all through the month [the season began last Thursday with the Smith-Ashcraft nuptials], it is natural that most of Chicago and the north shore should be concentrating now on gifts for the unusually large number of September brides. The donor's problem of choosing a present has been simplified in the past few years with the growth of the custom of having the bride to be make a selection of chinaware, glassware, and silver at several of the leading shops.

Gifts Selected by the Bride Herself Certain to Please.

There the harassed bachelor, the matron who just doesn't know what to get, and the inexperienced debutante may be sure to purchase something that will appeal to the bride, since she has chosen it herself. Then, too, in making her selection, the bride is careful not to choose all Royal Doulton and expensive crystal, but to include such useful but less expensive odds and ends as coasters and match boxes.

There are many who oppose this pre-selective system as a rude and ungrateful one, and who go their own way in purchasing presents. Perhaps this old-fashioned prejudice explains why a certain wedding gift has been returned for exchange 19 times to one of the city's leading jewelers. Another wedding gift, packed neatly in a box bearing the name of the same firm, has been in and out of the shop several times in the past few seasons, but to begin with it never was purchased there!

Type of Wedding Gifts Changes with the Times.

The type of wedding gifts changes with the times. A few years ago china was in vogue, and several young couples now complain that they have five dozens of salad plates which they never have used, but that they still haven't a water pitcher or a carving set. Silver was popular as a gift during the depression, and some of it came from the shelves of prominent families who took down a piece, polished it, and gave it away because they could not afford to purchase new anything half as nice for dear Sally. During the lean years, therefore, many a young couple received something really handsome in the way of silver.

Now the trend has gone a bit to modern glass. It is amusing to think that not a great many years ago the great-grandmother of a recent Chicago bride was given a Negro woman and seven children as a wedding present. In some families wedding gifts zigzag from generation to generation. "These spoons were given to me by your mother's father," said a woman to her god-child when she presented the lovely old things to the younger woman near the latter's wedding day.

Two Lucky Chicago Brides Recipients of Old Silver.

Mrs. A. Watson Armour III., the former Jean Schweppe, and the former Jean O'Brien, now Mrs. Frederick P. Hamilton Jr., are among the Chicago brides who received coveted chests of old silver among their wedding gifts. Mrs. Charles H. G. Kimball's mother, Mrs. Arthur Cushman, ordered a chest collected for the former Eleanor Cushman when she was married to Mr. Kimball. A Chicago woman now is spending her days in piecing together a chest for her granddaughter, who will not be married until next summer in the east.

Mrs. Howard Linn gave a dinner party last summer, and among her guests was an elderly woman who had the pleasure of eating from Royal Doulton dinner plates that she gave the former Lucy Linn at the time of her wedding twenty years ago. An original and delightful present was ordered at the Woman's exchange by Mrs. Byron C. Harvey for a recent bride. It was a large heart-shaped sachet embroidered with the first names of the bride and bridegroom and the date of their wedding.

A friend of Mrs. Harvey ordered a smaller sachet monogrammed "To Billy's Sue" [fictitious names] and the date of the young couple's engagement, which she inclosed with a pretty nightie and sent to "Sue," her niece, as an engagement present. These sachets also are made at the Eli Bates shop.

Debutantes Sharing September Limelight with the Brides.

Debutantes share the limelight with brides during the early part of September when Saturdays are filled with teas and dances for the grownup daughters of Chicago families who formally are entering adult society. This afternoon, in their Evanston home, Mr. and Mrs. Wayne Wills will entertain at tea for Mrs. Wills' daughter and niece, Miss Julia Patterson and Miss Marjorie Moore. The party is not a formal debut for the cousins, because they will bow officially at a ball at Christmas time, but it is one of a series of small "at homes" that Mr. and Mrs. Wills will give for the two buds.

Mr. and Mrs. Calvin Fentress Jr. and Mr. and Mrs. Gordon P. Kelley will give a small dinner-dance tonight at the Shoreacres club to help provide a gay week-end for those of their friends who are not out of town over the long holiday week-end. All of the younger horsey crowd will be at the Dunham Woods Riding club in Wayne today for the club's fifth annual horse show. The committee has made plans to serve luncheon to the participants and the spectators.

Mr. and Mrs. William W. Miller are entertaining at a "hunt" breakfast today for his sister, Miss Susan Miller, and Albert F. Sise, who are to be married on Tuesday. Young Mr. and Mrs. Miller are giving the party at the home of her parents, Mr. and Mrs. Percy A. Robbins, in Highland Park.

SELLS OPERA TICKETS

Mrs. Craig Ketcham is a member of the north suburban committee of the Chicago City Opera company, and she devotes several hours a week to selling tickets to make the coming Chicago opera season a success. Every Monday afternoon there is a meeting at the home of one of the members of the committee.

[TRIBUNE Photo.]

Oregon Woman Brings Up 25 Children; 5 Her Own

MRS. WILLIAM LAUB of Bandon, Ore., is a "mother" to twenty-five children. In addition to her own five, the others are homeless or motherless waifs to whom she gave shelter after her own had grown up. Each child is given, besides a home, a high school education.

Divorces may be had for $15 under the poor persons' rule in England.

Fireplace Is Lovely Touch in Any Room

Many New and Remodeled Homes Place Cozy Harth in Variety of Settings.

IN many of the new and remodeled homes of today one sees a decided tendency toward the placing of a fireplace in more than one room.

It was not so many years ago that every room in the house had its fireplace. Open fires and warmth were one and the same thing. Now, however, when one wants to capture again the atmosphere and charm of some period home there are fireplaces specified for rooms in the house other than the living room.

The master bedroom or the guest room of a home may be made a charming spot by the introduction of a fireplace reminiscent of England or continental Europe. If there is room in a dining room a fireplace will add a touch of luxury and intimate hospitality.

In most of the basement recreation rooms of today a fireplace is included in the plans. Such a fireplace may be quite simple. It is often of the rustic or the pioneer type. Often a kitchen type of fireplace may be employed, confronted by oaken benches and table.

This latter type of fireplace, the "kitchen" type, with its side oven, brings to mind the simple interior of old farm cottages. It would not fit in with a formal interior, but would be suitable with beamed ceilings and dull oak wainscoting. This type of fireplace is not exactly a Dutch development, although it sometimes is so considered. It belongs rather to 15th and 16th century houses of English antecedents.

Today, with such a fireplace, the oven is retained merely as a means of creating atmosphere. It plays its part along with the crane, the harthside stool, the pots, and even the spinning wheel. The oven, however, can do more than "create atmosphere." It may be used as a place to store wood.

Incidentally, speaking of fireplaces, it is interesting to note the variety and types of cabinet models now available. These cabinet fireplaces come in different finishes, to fit in with a period room or a modern room. This type of fireplace really is a self-contained unit, almost as easy to install as a stove. It has the cheer of an open genuine fireplace, and it also has circulated heat.

There are these units which are portable. They come on a movable harth which is made of cement and will protect a wood floor, or any type of floor, from the heat of the fire.

The cabinet fireplace requires only a suitable flue connection, and such a fireplace may be a friend in need to many a chilly, hard-to-heat room.

Autumn Brings Chicagoans to Bretton Woods

Benefit Dance Is Important Event of Late Season in White Mountains Colony.

Many Chicagoans are spending early autumn at the White Mountain resort and among important events of the late season was the last of a series of dances given by Mrs. John R. Winterbotham at her playhouse, for benefit of Dow academy at Franconia and the Littleton hospital. Misses Sally and Frederica Cornell gave a dinner for 60 young people, including a group from the Polo ranch, to precede the affair, and a supper was served at the playhouse. Mrs. Winterbotham has not attended many of the plays at Pecketts this season, as usual, but has lived quietly to conserve her health.

WHITE MOUNTAINS, N. H.

Mr. and Mrs. Ernest Poole attended the last play there given by the Barnstormers last Tuesday evening and greeted Mrs. Thomas Jex Preston, the former Mrs. Grover Cleveland, whose son, Francis Grover Cleveland, is manager of the Barnstormers company, and himself a clever actor.

Mr. and Mrs. Ernest Graham Arrive at Bretton Woods.

Mr. and Mrs. Ernest R. Graham of Chicago, in company of Mr. and Mrs. W. O. Thompson of New York, arrived Monday at the Mount Washington hotel, Bretton Woods.

Mr. and Mrs. Frank M. Lester and Mrs. H. M. Lester of Chicago also were among recent arrivals.

Mr. and Mrs. Walter E. Miller of Chicago are paying an annual visit to the Mountain View house, Whitefield.

On Wednesday Robert P. Peckett of Pecketts on Sugar Hill gave a stag picnic in the forest at Coppermine camp, Franconia, in honor of his friends of forty years, James L. Martin and Curtis L. McWhinney of Highland Park. They have occupied Yellow Blind cottage at Pecketts for a week. Joining them for the picnic were Howard Martin of New York, Carl Hoskins, Robert P. Peckett Jr., and James Joyce of Sugar Hill and Robert Johnson of Concord. Luncheon was cooked over an open air stone grill by the brookside by the men. On Tuesday evening with Mr. and Mrs. Peckett, Mr. Martin, and Mr. McWhinney sat in an old-fashioned two seated sleigh on the terrace at Peckett's hayloft playhouse in the barn, to see "The Man in Possession," by the Barnstormers.

A. C. Sinclair of Chicago is at Chocorua, N. H., as guest of Mr. and Mrs. John S. Broeksmit of Chicago at the cottage they have occupied all season.

Miss Mary E. Speers, Mr. and Mrs. Fred O'Brien, and Harry J. O'Brien of Chicago form a party at the Sunset Hill house, Sugar Hill. On Wednesday they attended a beefsteak picnic held in the Maple Grove, also a tea given on Tuesday by Mrs. John E. Haslam.

L. D. Williams of Chicago is golf champion for 1936 at the Sunset Hill house, winning the Sunset Hill cup over a large field last week.

Chicagoans Attend Pre-Election Cabaret Dance at Whitefield.

Mrs. Howell B. Erminger Jr. and Miss Bertha Erminger of Chicago, also Mr. and Mrs. Samuel Adams Lynde and Miss Helen Wadsworth, Chicago, attended the annual pre-election cabaret and dinner-dance at the Mountain View, Whitefield, given last Saturday night in compliment to their guests, by Mrs. Van H. Dodge and Mr. and Mrs. Frank Schuyler Dodge. They all are there for the autumn season.

Miss Mabel L. Corbin of Galesburg is at Maple Villa, Intervale.

Mr. James W. Carrott of Chicago, with Mrs. C. M. Carrott of Quincy, are at the Crawford house. Mr. Carrott had high score in the contract tournament there last Monday evening.

Mr. and Mrs. Alfred L. Oppenheim of Chicago are at the Highland house, Bethlehem. Mr. and Mrs. L. V. Stevens of Springfield also are there.

ENGAGEMENTS

Every wedding and engagement published in the Tribune must bear the signature of a member of the family, and must bear the address and telephone number of the signer. Announcements must reach the society editor by Tuesday noon of the week preceding publication.

Ruth Jean Braudy, daughter of Samuel G. Braudy of the Shoreland hotel, to Robert Victor, son of Mrs. Belle W. Victor of Buffalo, N. Y.

Agnes Marie Lodvee, daughter of Mrs. Anna Lodvee of 1524 Forest avenue, Wilmette, to Lincoln A. Mueller, son of Mr. and Mrs. A. H. Mueller of Foley, Ala.

Miss Sarah Porter, daughter of Dr. and Mrs. Robert H. Porter of Chicago and Palos Park, Ill., to Charles A. Goodman Jr. of Glasgow, Ky. The wedding will take place on Oct. 30 at Glasgow, Ky.

Loretta Esther Soderberg, daughter of Mr. and Mrs. Oscar M. Soderberg, 4236 North Moody avenue, to Carl C. Holm of 4717 North Harding avenue.

TO MAKE BOW AT TEA

Miss Florence Walsh, daughter of Mr. and Mrs. Arthur W. Walsh of Winnetka, will make her formal bow to society at a tea at the home of her parents on Saturday, Sept. 19. That night Mr. and Mrs. Walsh will give a dinner-dance at the Drake for the bud and her assistants, and shortly after that the debutante will return to the Bradford Junior college for her senior year.

[Underwood & Underwood Photo.]

HOME IN PITTSBURGH

Mrs. Charles T. Clark Jr. is the former Genevieve Elizabeth Morris, daughter of Mr. and Mrs. Thomas J. Morris of Washington boulevard, Oak Park. Her marriage to Mr. Clark, also of Oak Park, took place in July. Mr. and Mrs. Clark are at home in Pittsburgh, Pa. She is a graduate of the University of Illinois. Mr. Clark is a graduate of Dartmouth college.

[Karmen-Winger Photo.]

WEDDINGS

Bert Koff, daughter of Mr. and Mrs. A. J. Koff, 5000 North Troy street, to Morris S. Myer, son of Mr. and Mrs. S. Myer, 5225 North Sawyer avenue, on Oct. 11 at the Edgewater Beach hotel.

Maxine Lee Marienthal, daughter of Mr. and Mrs. Henry A. Marienthal of Chicago, to Raphael Hoffman, son of Henry R. Hoffman, 5528 Hutchinson street, on Aug. 1. Mr. and Mrs. Hoffman are at home at 6151 Winthrop avenue.

Grace Carson, daughter of Charles A. Carson, 325 East 79th street, to Helmer G. Hansen, son of Mr. and Mrs. Walter Hansen, 8306 South Peoria street. Mr. and Mrs. Hansen spent their honeymoon in Minocqua, Wis., and are now at home at 7239 South Honore street.

Wilma Piper, daughter of Mr. and Mrs. Edward Piper, 4131 North Western avenue, to Everett Sandberg, 1929 Irving Park boulevard, son of Mr. and Mrs. Alfred Sandberg on Sept. 5 at 6 o'clock at Bethany Evangelical church, Paulina street and Cullom avenue.

Shirley Greenberg, daughter of Mrs. Bessie Greenberg, 1914 North Kimball avenue, to Jack Lipton, son of Mr. and Mrs. Max Lipcovitz, on Sept. 6 at 5 o'clock at the Lincoln street synagogue. After the ceremony the couple will leave for a short wedding trip.

Miss Stella Doctor, daughter of Mrs. Julia Peterson of Sioux Falls, S. D., to Winn Stanley, son of Mr. and Mrs. Stanley Kobinsky, 1317 Ashland avenue, on Aug. 20 at Holy Name cathedral. A dinner followed at the Eastman casino of the Congress hotel. Mr. and Mrs. Stanley will be at home at 1934 West Jackson boulevard after Sept. 1.

Margaret Young, daughter of Mrs. Myrtle C. Young of St. Charles, Ia., to Ernest McClain Woerner, son of Mr. and Mrs. Charles R. Woerner, 741 West 61st place, on Aug. 23 at Thorndike Hilton Memorial chapel of the Chicago Theological seminary. A dinner followed at the Blackstone hall tearoom. Mr. and Mrs. Woerner will reside in Peoria, Ill.

Esther Marie Johnson, daughter of Mauritz Johnson, 1752 Rascher avenue, to Fred Lindgren, 4946 Sheridan road, on Aug. 15 at the Ebenezer Swedish Lutheran church.

Blanche Kubalek, daughter of Mr. and Mrs. John Kubalek of Wilmington, Ill., to Herbert Ellison on Sept. 5 at the Marquette Manor Baptist church. On their return from a honeymoon in the south, Mr. and Mrs. Ellison will reside at 5605 South Sacramento boulevard.

Grace Agnes Callan, daughter of Michael Joseph Callan of Grand Meadows, Minn., to Dr. James Blish McBean, son of Dr. and Mrs. George Martin McBean of 6935 Chappel avenue on Aug. 19 at St. Thomas the Apostle church.

Ruth Mynette Pauly, daughter of Mr. and Mrs. Harry Pauly, to Rupert I. Chutkow, son of Mr. and Mrs. Jacob C. Chutkow, on Aug. 29 at the Standard club. Mr. and Mrs. Chutkow will be at home at the Versailles hotel after Sept. 10.

Fern Korn, daughter of Moses Korn, 5053 Drexel boulevard, to Bernard Schwartz of Two Rivers, Wis., on Aug. 30.

Margaret Louise Blocki, daughter of Mr. and Mrs. Arthur F. Blocki of 8135 Stewart avenue, to Thomas Irwin Moorman, son of Mr. and Mrs. Hamilton Moorman, 7722 Union avenue on Sept. 19 at 4 o'clock at the Auburn Park Methodist Episcopal church. A reception will be held at the home of the bride's parents.

Lucille Eisman, daughter of Mrs. Anna Eisman, 5029 North Harding avenue, to Morris S. Kaplan, son of Mr. and Mrs. S. Kaplan of 3255 Eastwood avenue, on Aug. 3.

Pauline Chaliff, daughter of Mr. and Mrs. David Chaliff, 1522 South Kildare avenue, to Allan Siegel, son of Mrs. Dora Siegel, 3938 Jackson boulevard, on Sept. 5.

Lucille Eisman, daughter of Mrs. Anna Eisman, 5029 North Harding avenue, to Morris S. Kaplan, son of Mr. and Mrs. S. Kaplan, 3255 Eastwood avenue, on Aug. 3.

Thelma Bosley, daughter of Mr. and Mrs. Abraham Bosley of the Admiral hotel, to Sidney Raymond Blech, son of Mr. and Mrs. Theodore Blech, 1020 Pleasant street, Oak Park, on Aug. 16.

Hardin-Foote Nuptials Are Ephraim Event

Wedding of New Yorker and Milwaukee Resident Is a Highlight of Season.

EPHRAIM, WIS.

The wedding of Miss Julia Stevenson Hardin of Ithaca, N. Y., formerly of Chicago, and William Hamilton Foote of Milwaukee, which took place at the Hardin summer home in Ephraim on Aug. 29, was the outstanding social event of the vacation season. The marriage service was read by the bride's brother, the Rev. Martin D. Hardin Jr., assistant pastor of the Fifth Avenue Presbyterian church, New York City. A reception at the bride's home followed the outdoor ceremony.

Mr. and Mrs. Adlai Ewing Stevenson, cousins of the bride, motored up from Chicago for the occasion, as did Mrs. Ned Tourtelot of Evanston, Mrs. Charles Ball of Winnetka, Mrs. Florence Fifer Bohrer and Mrs. John Wyght of Bloomington, Miss Edith Kohlsaat, Miss Eugenie Smith and the Harry Welles of Williams Bay.

Many Other Chicagoans Were Guests at the Wedding.

Other Chicagoans who were present, most of whom have summer homes in this vicinity, included Mrs. James Walker Field and her sons, James and Walker; Mrs. Roger Vail, Mrs. Andrea McEwen, the James C. Hambletons and their daughters, Miss Jessica and Miss Elizabeth; Mr. and Mrs. James Maltman, Miss Elizabeth Maltman, Mrs. Z. L. Potter, Mr. and Mrs. John Matter, Herman Hachmeister and his daughter, Miss Martha.

A large number of Fish Creek visitors were entertained last Monday evening at a dinner party given at Maxwelton Braes by William C. Parke of Lake Forest and his sisters, Mrs. Philip Cruickshank of Decatur, and Mrs. Harvey S. Firestone Jr. of Akron, O., all of whom, with Elizabeth and Martha Firestone, are guests at the Thorp hotel, Fish Creek. The party was in honor of the birthday of their father, Guy Parke of Decatur. The latter and Mrs. Parke also are at the Thorp.

On last Thursday afternoon Mrs. Walter Crundin of St. Louis gave a tea for Mr. and Mrs. Parke and members of their family at her Fish Creek cottage row home.

Mr. and Mrs. Corwith Cramer of Lake Forest Return Home.

Mr. and Mrs. Corwith Cramer of Lake Forest returned home last week after a brief visit with their son, who spent the month of August at the Adventure Island Boys' camp off the Door county peninsula.

Mr. and Mrs. William Parsons and their son, Seymour, also left recently after a three weeks' vacation at Thorp's. Before their departure Mrs. Parsons entertained a party of friends at dinner and bridge at the hotel.

Mrs. Thomas Marshall, a season guest at Thorp's, spent a few days in Chicago last week supervising the redecorating of her new home there.

Mr. and Mrs. Lynn Waldorf and their two children arrived Thursday for a short visit at Fish Creek before Mr. Waldorf returns to his duties as football coach at Northwestern.

Bobbed Hair Had Origin Among Hawaiian Women

BOBBED hair for women had its debut in Hawaii. In ancient times native women wore their hair short and men wore theirs long, but a hair cut was no such easy matter as now. They sawed it off with a knife of sharks' teeth.

Without aid of man, three women magistrates recently heard trafic cases in an Eastbourne, England, court.

It is estimated that the women in the United States spent $800,000,000 on cosmetics during 1935.

Jacques
CHICAGO
bring to your attention their new department for Misses, which makes its bow this autumn . . . offering smart clothes at a moderate price . . . clothes of piquant charm and true individuality . . . clothes personally selected by Mr. and Mrs. Jacques Potts, who have just returned from Paris
545 MICHIGAN AVENUE NORTH

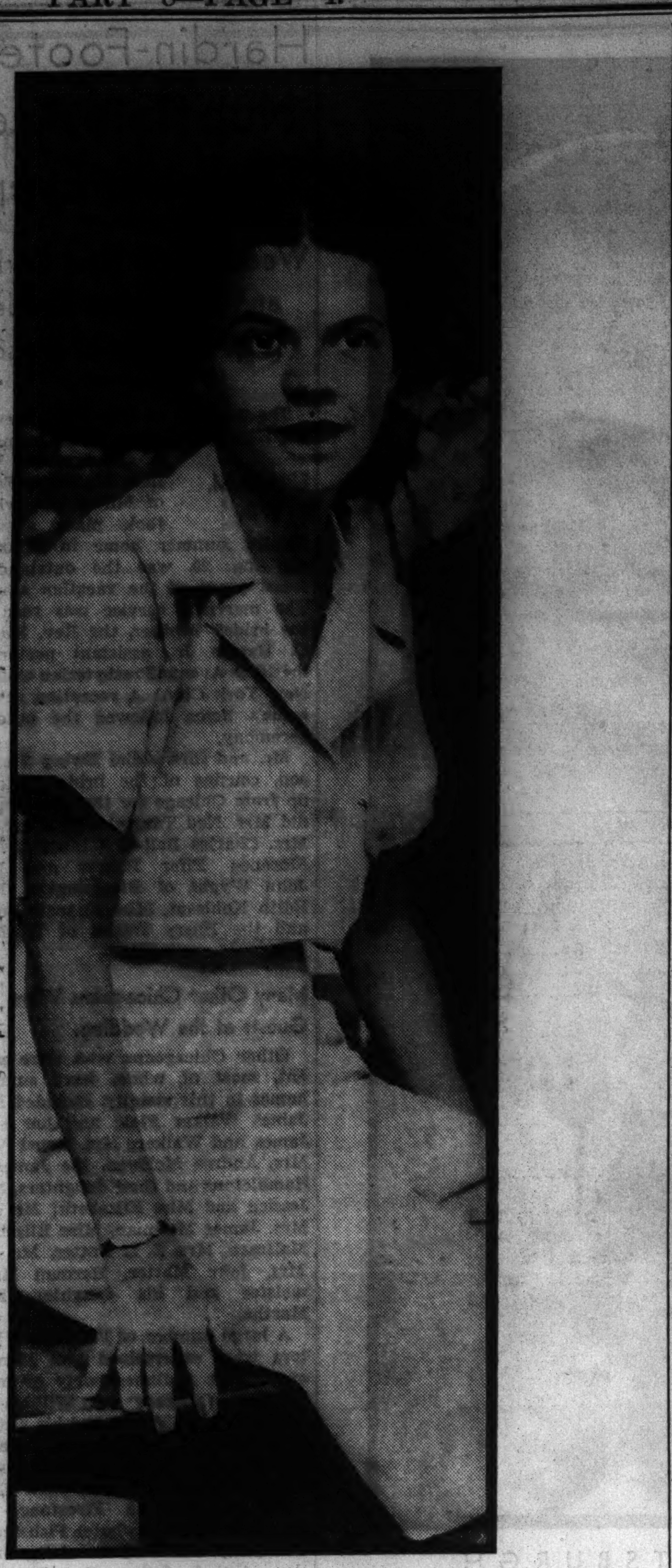

AIDING COUNTRY FAIR

Miss Betty Roby is chairman of decorations for the Country Fair to be held on Sept. 25 and 26 at the Ridge Country club under the auspices of the Ridge Service Guild auxiliary of Beverly Hills. Mrs. John McKinlay Jr. is president of the guild auxiliary.

[TRIBUNE Photo.]

Consumptive Aid Juniors to Meet Tuesday

Will Hold Installation for Officers at Ceremony at the Palmer House.

JUNIORS of the Chicago Consumptive Aid society will install Miss Libbie Wolf as their president Tuesday evening in a ceremony in the Palmer house. The meeting will be open to the public.

The juniors form an auxiliary to the parent organization which maintains a sanitarium for the treatment of tuberculosis patients at Batavia.

MISS LIBBIE WOLF.
[Maurice Photo.]

A membership drive, also to be launched Tuesday evening, will culminate Oct. 25 and a fashion revue will be given on that date in the Medinah club. An autumn affair of even greater importance will be the cabaret dance and floor show to be held the evening of Sunday, Nov. 29. Members of the group will act as models and as a chorus for the floor show on these two accasions.

The National Council of Jewish Juniors will meet for the first time this season at 1 o'clock next Saturday in the Medinah club. After luncheon there will be a short business session and entertainment.

In philanthropy the principal activity of the council is the maintenance of the council camp at Wauconda, open to underprivileged mothers and children during the summer months. Considerable work in the transcription of Braille is done in the camp. Cultural groups in drama, literature, international relations, and social service meet once a month. Miss Marion Schuman is the newly elected council president.

Chicago Illinae Club to Meet Wednesday.

The Chicago Illinæ club is to hold its first autumn tea from 3 to 5:30 o'clock Wednesday afternoon at the Woman's University club. The party is being given for the young women from the Chicago area who will enter the University of Illinois this fall. A special guest will be Miss Irene Purson, assistant dean at the university. Co-chairmen of the party are Miss Marion Holloway and Miss Jessie Viehoff.

The summer activities committee still holds the limelight at the Chicago Woman's club, 72 East 11th street. At 11 o'clock Wednesday morning John Knowles Robbins of the department of French at Principia, St. Louis, will discuss "The Obelisk of Luxor in the Place de la Concorde, Paris." After luncheon there will be both bridge and a French play reading group.

Oil paintings by Dolly Hellweg are to be exhibited this week in the Tudor gallery of the Chicago Woman's club. Mrs. Hellweg's pictures include studies of California, Illinois landscapes, portraits, and still life.

Meeting of Patriotic Group to Be Thursday.

The Chicago and Cook County council of the Daughters of Union Veterans of the Civil War will meet at 1:30 o'clock Thursday afternoon at 209 South State street.

Jacob Spitzglass chapter of the Women's American Art will meet for the first time this year on Wednesday in the Congress hotel. At this meeting arrangements for a dinner-dance to be given Nov. 8 in the Congress hotel will be completed. Mrs. Michael Leishin is the general chairman of the dinner-dance.

The first fall meeting of the Chicago Woman's Stamp club will be held Friday evening in the Tower club, 820 North Michigan avenue. There will be an illustrated talk by E. H. Brennecke, president of the Chicago Cover club.

The Poetry Practice club is scheduled to meet at 8 o'clock Thursday evening in Lyon and Healy's.

When Chicago Was Young

The Elegant Eighties

By Herma Clark

Letters from Martha Freeman Esmond to her friend Julia Boyd of New York.

Chicago, October 23, 1887.

DEAR Julia: We do feel so unhappy that your Chicago visit was cut short by your aunt's illness. Of course, you could have done nothing but go to her at once, but we are inconsolable about having you for such a brief time. I'm glad Martha junior's reception took place right after you came, so that a good number of our friends had a chance to see you. A number of people called on me today, asking when you could come for dinner or luncheon, and I had to tell them the sad news that you had gone back to New York. Well, there always is another time.

Yesterday afternoon Will and I attended the exercises at which the statue of Lincoln, provided by Eli Bates' will, was unveiled. The sculptor, Augustus St. Gaudens, has been engaged on it for more than three years, and it is a grand piece of work. The location, too, is excellent. Perhaps you recall that I pointed it out to you one day when we were driving in Lincoln park. The figure of Lincoln faces south, at the head of Dearborn avenue, and, as it's on the main roadway through the park, it can't fail to be seen by those who enter.

It is 11 feet 11 inches in height and, the pedestal being comparatively low, the details of the features may be seen readily. Lincoln is shown in an easy, natural position, his left hand grasping the lapel of his coat, the right hand held carelessly behind him. His head is bent slightly forward, as if he were considering the words he is speaking. He looks indeed like the Abraham Lincoln whom Will and I met at the reception given by the William H. Browns, on Michigan avenue, in 1860. The chair of state, from which he apparently has just risen, has lion claws for feet and the back is inscribed with the motto, "E Pluribus Unum."

Mr. St. Gaudens is very young to have done this great work, just 35, I was told today.

We were invited to sit at the foot of the monument with a group which included Ex-Gov. Beveridge, E. Nelson Blake, Mr. and Mrs. Peter Grosscup, Murry Nelson, Mr. and Mrs. Potter Palmer, Judge and Mrs. R. S. Tuthill, Judge Gary, Judge Magruder, Judge T. A. Moran, Judge Lyman Trumbull, the Rev. Dr. H. W. Thomas, and Robert T. Lincoln.

As soon as the last named had arrived, with his round faced young son, Abraham Lincoln, the exercises began. Mayor Roche introduced Thomas F. Withrow, who told of the life of Eli Bates, philanthropist, who had left $40,000 for the monument. I never had known Mr. Bates personally, and was glad that Mr. Withrow gave the story of his early struggles.

He was born in Massachusetts, in deep poverty, and was afflicted with a disease which made necessary the amputation of one leg, at the age of 16. Such an operation was a much greater test of the fortitude of a patient than it would be today, when we have anaesthetics to deaden pain. The suffering boy showed such courage that he attracted the attention of Dr. Peabody, Unitarian minister of Springfield, Mass. Dr. Peabody took young Bates into his own home until he was able to get an education and began to teach in a country school, where he received $20 a month. Later he was a lighthouse keeper in Milwaukee, at a salary of $300 a year. From his savings he bought a farm in Illinois and, soon afterward, came to Chicago to be superintendent and bookkeeper for C. Mears, lumberman. At the age of 47 he was admitted to the firm. From these humble beginnings came the great fortune of $400,000 of which he disposed in his will, twenty-seven years later. A good and generous man he was.

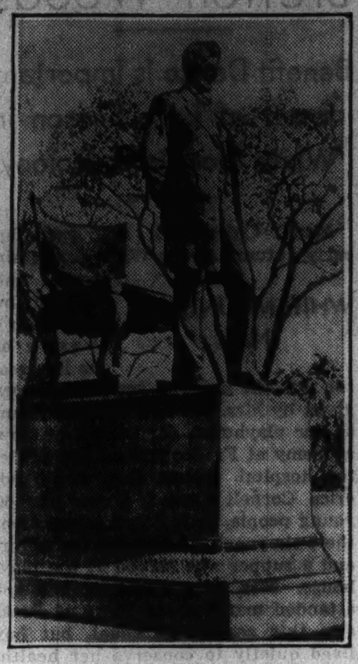

Augustus St. Gaudens' Statue of Abraham Lincoln.

As Mr. Withrow's remarks ended young Abraham Lincoln stepped to the platform and pulled the flag that draped the statue. W. C. Goudy accepted it on behalf of the people, and then Leonard Swett, who rode circuit with Lincoln for eleven years, made the grand address of the day, a speech that no one who heard it will forget. It has been a cold day, and I'm sneezing. I fear I caught a cold sitting at the feet of Lincoln, but it was worth it. Now I'll take some quinine and be off to bed.

Lovingly,
MARTHA FREEMAN ESMOND.

FOOTNOTES.

The beautiful Lincoln monument, designed by Augustus St. Gaudens, is one of the treasures of Chicago. Young Abraham Lincoln, who unveiled it in 1887, died at an early age.

Many readers have written to us of having seen Mr. and Mrs. Grover Cleveland in Chicago. Edward J. Koch, probably the oldest business man, in point of service, on State street, remembers being taken to the Palmer house to shake hands with the President and his lovely wife. Mrs. Seth Mitchell recalls the thrill of meeting them. Ada D. Harmon, whose father was a cousin of Mrs. Cleveland, drove to the theater to meet her distinguished relatives, but recalls that the jam was so great that it was two hours before the carriage could approach the entrance. Others of the family who came in another carriage never got in at all. Margaret Fitzgerald Hayes remembers her sight of the first lady passing in the carriage. F. A. Ebersold, whose father was chief of police in the exciting eighties, writes of his memory of the crowds at the Palmer house reception. Miss Carolyn D. Tyler recalls Mrs. Cleveland's apple green gown and wishes manufacturers of today could recapture that color.

OLD CHICAGO HARTHSTONES
1906 Prairie Avenue

Many old houses along what once was the Gold Coast of Chicago are being wrecked, but the Edson Keith home still is standing. Now a rooming house, this brownstone mansion of twenty-eight rooms is an example of the fashion of the eighties in architecture. Beautiful walnut woodwork in the long hall reminds us that this was one of the most expensive houses of its time. Number 1904, which adjoins the main building, was for many years the home of a son, Walter W. Keith.

Send stories of old houses now standing to Herma Clark, care of Chicago Tribune.

Annual Horse Show Is Event at Myopia Club

Polo Field at Hamilton Is to Be Scene Tomorrow of Beverly Competition.

Myopia Hunt club's fortieth annual horse show, always one of the gay events of the north shore

BEVERLY, MASS. season, will be staged on the polo field at Hamilton, Labor day morning and afternoon, with promise of one of the largest entry lists in years.

As befits a Myopia show, the hunting classes will be featured, opening in the morning with classes for junior riders, and climaxing with the competition for hunt teams in the late afternoon. The fifteen classes on the long card will be productive of the keenest competition, with many Chicago colonists having entries and with many more Chicago colonists gathered around the grass ringside to watch.

Several Cups at Stake in the Exciting Competitions.

Principal among the competitions will be those for the Abbott cup for green hunters, the Kennewick cup for qualified hunters, the Turner Hill cup for qualified hunters up to carrying 175 pounds, the Willbank cup for teams of two hunters in which the riders will wear hunting costumes, with the pink featured, and the Master's challenge cup for the best hunter owned by a member or subscriber to the Myopia Hunt club.

There will be much entertaining on the north shore over the Labor day holiday, with a dance at the Myopia club Saturday night, and the usual round of dinner parties as a prelude to the affair.

Under-Secretary of State William Phillips and Mrs. Phillips are giving a dinner-dance at Highover, their North Beverly home on the shore of Wenham lake, as a farewell party to north shore friends before their departure for Rome, where Mr. Phillips, the newly appointed American ambassador to Italy, will take up his duties later in the month. The dinner will be for forty guests and after dinner more than 200 will come over for the dance, with a goodly representation of the younger set who will join in the good wishes to the Phillips family in their Italian home.

Younger Set Anticipating the Subscription Dance at Manchester.

The younger set on the north shore is anticipating with pleasure the subscription dance at the Manchester Yacht club, Wednesday evening with Mrs. Keith Merrill of the Washington colony at Pride's Crossing on the committee in charge of the affair.

The annual cut flower and vegetable show of the North Shore Horticultural society will be held in Horticultural hall in Manchester on Friday. A number of the Washington colonists will be among the exhibitors.

The marriage ceremony for Miss Dorothea Frothingham, daughter of Mrs. Theodore Frothingham of Beverly Farms, to James Bangs, son of Mr. and Mrs. Francis R. Bangs of Nahant, will be performed Saturday afternoon in St. John's Episcopal church, Beverly Farms. A reception at the home of Mr. and Mrs. Theodore Frothingham at Beverly Farms will follow the church service.

Mrs. Errett Van Nice has returned to her Chicago home after a visit with her parents, Mr. and Mrs. George H. Swift, at Sydith Terrace, Beverly Farms. The Swifts have had the cottage of Sydney E. Hutchinson of Philadelphia at West Beach this summer. It is one of the most attractive on the shore and is nearby the Edgewater House estate of Mrs. Joseph Leiter of Chicago.

Chicagoland Folks Participate in Varied Social Activities.

Mrs. John Barr Clay of Chicago was one of the group of attractive matrons at the dinner dance at the Bass Rocks Golf club. Mrs. Clay was smartly gowned in black and her frock was accentuated by a corsage of gardenias.

Mr. and Mrs. Arthur W. Cushman and Miss Mary Cushman of Winnetka have been at the Sairitsmouth, inn, Rockport, for a late season stay. Misses Marjorie Stookey and Anne Lincoln of Hinsdale also have been at the inn.

Mr. and Mrs. F. W. Wheeler of Evanston have been enjoying a late north shore stay at the Fairview inn in East Gloucester.

Miss Evelyn Lilly, daughter of Mr. and Mrs. Frederick Clay Bartlett of Chicago and Tree Tops, Beverly Cove, entertained at luncheon at the Magnolia Beach club yesterday.

Mrs. R. C. Davis and Mrs. J. G. Warren of Chicago have been at Hawthorne inn, East Gloucester, for a late season visit on the north shore.

Miss Elizabeth Browning at Bass Rocks for Late Stay.

Miss Elizabeth Browning of Chicago is at the Moorland at Bass Rocks for a late season stay. Charles P. Curtis' international eight meter, Ellen, went into the second race of the Eastern Yacht club of Marblehead challenge cup series with a one point lead over William T. Aldrich's ladies' plate winner, Armida.

Nancy Leiter, captain of the Pleon Yacht club's women's crew in the recent north shore elimination trials, won by Marian Leeson from the Eastern Yacht club, turned the tables on her rival when she led the fleet of four home with the Leeson boat, Egret, in the anchor berth. Harry E. Noyes' Gypsy passed Egret on the run home for third place.

Miss Margot Reid of Chicago is the guest of Miss Anne Ayer, daughter of Mr. and Mrs. Frederick Ayer, at their home in the Myopia district. Miss Reid was one of the pourers at the tea which Miss Ayer was given by her parents Tuesday afternoon, and which was attended by the younger set from all of the north shore colonies.

MARRIED IN AUGUST

Mrs. John Latta Turner of Hammond, Ind., is the former Audrey Jean McHie, niece of Sidmon McHie, publisher of the Hammond Times. The wedding of Miss McHie and Mr. Turner, son of A. Murray Turner of Hammond, took place on Aug. 26. Mrs. Turner lived in Chicago after attending school at Milwaukee-Downer. Mr. Turner and his bride will live in Hammond.

[Koehne Photo.]

EVANSTON HER HOME

Mrs. Herbert Thorpe Lundahl is the former Archa Anderson, daughter of the Arch Andersons of Winnetka. Her marriage to the son of the Herbert Lundahls took place on Aug. 5. Mr. Lundahl and his bride now are at home in Evanston.

[Du Bois Photo.]

Queen Visits Paul Channon at His Nursery

Former Chicagoan's Infant Son Honored in Being Host to Royal Guest.

PAUL CHANNON, the small son of "Chips" Channon, formerly of Chicago, and Lady Honor [Guinness] Channon was honored recently by Queen Mary, who paid him a visit at his now famous nursery.

LONDON At the age of two years, young Master Paul Channon has experienced what many do not accomplish in a lifetime. He has a royal godfather in the person of Price Paul, Regent of Jugo-Slavia, and a royal playfellow in the person of the little Prince Edward, son of the Duke and Duchess of Kent, who lives almost next door to him.

The queen visited his nursery and studied his "ant castle" which was one of the first in England. She then had tea with his mother, Lady Honor, in the blue and silver ballroom which was inspired by the similar room in the Amalienburg palace outside Munich. The queen made a tour of the Channon's house, in which Lady Honor has displayed the many treasures she has collected in her eventful career. The queen expressed great pleasure in the arrangement, which is praise indeed, since she herself has an expert knowledge of bric-a-brac and a great love of arranging it.

Here's Method of Treating Trafic Spot Before Door

ANY season is a bad season for those spots in front of doorways which take so much hard trafic. A solution for these worn spots is an oil stain which matches the original color of the floor. First use sandpaper on the worn spot. Always sandpaper wood with its grain. Then wash and dry thoroughly and apply an oil stain of the same shade as the floor itself. After the stain has dried the entire floor may be varnished and the trafic spot problem is solved for another few months.

Only One Authorized to Sign President's Name

THE only person authorized to sign the name of President Franklin D. Roosevelt is Miss Louise Polk Wilson, an employé in the general land office in Washington. The President has authorized her to sign his name on patents. She has signed the name to about 11,000 papers.

Ancient Ceremony Amusing in Modern English Setting

Lord Willington recently was installed lord warden and admiral of the Cinque Ports by the

LONDON grand court of Shepway. To have witnessed the installation was to have seen the greatest possible muddle of ancient and modern in ceremony. A great gentleman with a notable record garbed in all the finery of uniform that an admiral can boast; "barons" and "combarons" dressed in scarlet cloaks with trimmings of blue and gold and the arms of the Cinque ports on the shoulders; others in black knee breeches and white satin embroidered waistcoats; still others in black frock coats and top hats. All were gathered on Dover college close for the ceremony. The old court which had a real service to perform was held at Shepway Cross, but this modern one was held under a marquee, where the lord warden undertook the duty of maintaining "the franchises, liberties, customs and usages of the ports."

The post of the lord warden is today a sinecure. It costs the holder about $400 a year and there are various titles attached to it which are more or less meaningless. Even the "Cinque Ports" is a misnomer, since there are seven ports—Hastings, Dover, Hythe, Romney, Sandwich, Rye, and Wincheless.

The mixing of ancient customs and costumes now meaningless with those modern elements for which can be found no ancient pattern is the result of the Englishman's love of pageantry and his passion for the romantic past. Sometimes it "comes off" successfully, sometimes it is funny.

Questions Before the House

DEAR MRS. BARGELT: We are doing over an old house we have bought. The library has some lovely old pine paneled walls. We wonder what treatment to give them. They are cleaned now and a nice soft color.
T. M.

ANSWER: Give them a light coating of wax, by way of protection, or a couple of coats of thin shellac, dulled after drying by rubbing with pumice and oil. You can paint them, of course, as painted paneled walls are quite effective, but if the pine paneling is in good condition why "gild the lily"?

DEAR MRS. BARGELT: How can we give a smooth ebony finish to an old dinette set we want to use in our basement recreation room? K. E.

ANSWER: Apply a coat of vermilion flat paint first. When this has thoroughly dried apply a coat of black paint which has been mixed with a small amount of Chinese blue. When this second coat is thoroughly dry finish with a coat of rubbing varnish.

Queen Marie of Roumania Loves Beauty of Chintz

QUEEN MARIE of Rumania has the true British love of chintz. Perhaps it was instilled in her in her childhood, which was spent in England. At any rate, when she made recent purchases in London she bought yards and yards of this material for her palace. She chose a glazed chintz with a brown background and a design in tones of peach and green.

Some of it she had quilted for her bedroom. Her bed was built around some rare Byzantine panels hundreds of years old. The head is made of two of them in dull gold, inset with plaques of blue enamel.

In an alcove recess high in the wall near the bed is a small altar where a lighted lamp is hung from a metal bracket, burning night and day.

England Celebrates Bi-Centenary of Witchcraft Repeal

England has been celebrating the bi-centenary of the repeal of the laws against witchcraft. By

LONDON act of parliament in 1736, it became illegal to try or convict a person of witchery.

The belief in witchcraft was widespread and died hard, but it is a little disconcerting to discover that the corpulent Dr. Johnson believed there were witches. I like to think of him, in his frills and snuff stained waistcoat, expounding most of the reactionary ideas of his time and glancing disconcertedly at the fireplace whenever the wind howled. History intimates that little else disturbed him. To quote his final reluctant conversion to rationalism, he believed that witches got tired of earthly pranks and ceased to be, but "why they ceased we cannot tell, as we cannot tell the reason for many other things."

When the English parliament was putting a full stop to the witchery period [1736], the Associated Presbytery of Scotland passed, in the same year, a resolution declaring their belief in witchcraft, and deploring the general skepticism. Today, 200 years after witchery was officially proscribed, almost every form of occult phenomenon has its impassioned protagonists. In parliament, Mr. Marklew, the Labor member from the Colne valley, protested that the Britsh Broadcasting corporation never had allowed spiritualists to express their views or broadcast their opinons or religous meetings.

Grass Hula Skirts We See Aren't Kind Natives Wear

THE familiar grass skirts worn by hula dancers are not correct, according to Dorothy Kaholomoana Campbell, Hawaiian dance expert. The old native costume is split ti leaves.

Edward VIII. Fills the Royal Retinue with Men His Age

Recent royal appointments show that the king is surrounding himself with men his own age. It

LONDON has taken six months to reorganize the king's household, and although many of the former king's trusted servants are retained, those who are ready to retire have been replaced from among the retinue of his young friends.

Master of the horse, which during the centuries has developed into the most important office, will now be held by the young duke of Beaufort, who succeeds the earl of Granard. The countess of Granard is the daughter of the late Ogden Mills of New York.

Among such historic titles as high almoner, gentleman usher to the sword of state, gentleman usher of the black rod, the new and modern offices sound anachronic, such as manipulative surgeon to the king, and captain of the king's flight. It must be said, however, that the English have invested the new offices with names as romantic as possible.

Heading the list of equerries is Lieut. Col. Piers W. Legh, whose wife is the former Miss Sarah Bradford of Nashville, Tenn. An extra equerry is Sir John Hanbury-Williams, by marriage a relative of Mrs. Potter Palmer.

Here's Another Collector; She Has 10,000 Buttons

MRS. S. C. HESS of Clarksburg, W. Va., began collecting buttons in 1898, beginning with those on her wedding dress. Now she has ten thousand. One, made of brass, dates back to the revolutionary war. She also has several wooden ones worn by confederate soldiers in 1865.

Miss Mary Hirsch, only licensed girl trainer of race horses in New York state, spends her leisure time shooting at clay targets.

London Has Dress Museum with Fashions from 1300

GREAT BRITAIN'S first National Museum of Women's Dress has been established near Portman Square, in London. The collection includes about 1,500 dresses and stacks of textiles ranging from a 14th century velvet to fragments of regency days.

San Francisco Has Record for Van Gogh Show

Exhibit Draws the Largest Attendance in That City Prior to Chicago Opening.

By Eleanor Jewett.

AS the Museum of Modern Art, New York City, had the first word in the arranging of the Van Gogh exhibition, it may properly be given the last. The Museum of Modern Art announced that when the exhibit opened at the Chicago Art institute on Aug. 25 it had been seen by 637,344 people on its tour of the country. It opened at the Museum of Modern Art in New York on Nov. 5, 1935, and was seen by 123,339 people before it closed there Jan. 5, 1936.

The group of paintings and drawings has been shown for a period of approximately a month in the following places, each of which, as it is cited, is followed by the total of visitors it drew in the respective cities: Philadelphia, 45,569; Boston, 100,376; Cleveland, 78,500; San Francisco, 227,540; Kansas City, 27,900; Minneapolis, 34,120.

San Francisco's Record Is Top Up to Present Time.

Up to the present time San Francisco's record has exceeded all others. This may be due not only to the art-loving public centered around the Golden Gate but also to California's justly famous weather. The exhibition was shown in Philadelphia during the month of the most bitter cold experienced in the east last winter. Undoubtedly the subzero temperatures had a great deal to do with keeping many persons away who otherwise would have helped swell the attendance figures. Similarly, although at the other end of the thermometer, the attendance figures of the Minneapolis Institute of Arts were affected when the paintings were shown there from July 20 to Aug. 17.

When the Van Gogh exhibition closes in Chicago on Sept. 23 it will go to the Detroit Institute of Arts and then to the Art gallery of Toronto. From there it will be sent back to the Museum of Modern Art where it will be packed carefully for its last long journey home to Holland, where most of the paintings are housed permanently.

Over fifty requests were received by the Museum of Modern Art for the loan of this exhibit. It originally was borrowed from its foreign owners for a period of six months, and the loan was extended by request for an additional six months, which will end in December of this year. It is not possible to make a further extension of the time, although a number of other cities still are seeking to show it in their museums.

Art Institute Featuring Question of Artist's Sanity.

The Chicago Art institute recently has been featuring the moot question of Van Gogh's sanity. The institute seeks to claim he was not insane until toward the end of his life. Sanity is a puzzling quality. From the accounts of Van Gogh's life his particular kind of sanity frequently was a borderline type. His was an introspective, brooding, intense, and ultrasensitive nature. He was not liked at home, except by his brother, Theo. He made few friends. His relations with women were not normal. Is there another case on record in which a sane man has cut off his ear and sent it to a woman, no matter what the provocation?

Each of his activities was undertaken and prosecuted with the exaggerated emphasis of one whose balance was an imperfect affair. The more one knows about Van Gogh, the greater the pity one feels for an afflicted personality driven by a relentless and doomed spirit. He strove for self-expression in other mediums besides art, but in every case he came up abruptly against the stone wall of other men's misunderstanding. He could paint without open conflict. He disturbed no one but himself. That he himself was in a constant state of transport, either in the depths or on the heights, his paintings testify. His is emotional painting, release painting.

Naive to Try to Make Case for Van Gogh's Sanity.

It seems rather naive to try to make a case for Van Gogh's sanity. After all, the moderns claim a great number of artists whose sanity was conspicuous by its absence, and that absence never has been allowed to interfere with their place as significant modernists. Whether Van Gogh was mad or not is beside the mark. The question is, was he as poor a painter as he was thought to be during his lifetime, or as remarkable a one as he is ranked today? And who can answer that question?

A little story attaches itself to the reproduction used today of the "Girl in a White Hat" by Julia Thecla, a painting that is to be found in the summer shows at the Art institute. At the time of the second outdoor exhibit in Grant park, Miss Thecla was down to her last fifty cents, but for sentimental reasons she refused to sell this particular picture when some one offered her $100 for it. There is a grit about our painters that cannot help but make us proud of them. This story could be duplicated in several studios were all the hidden art stories in Chicago to be divulged. Miss Thecla has been instrumental in the last few years in promoting the annual no-jury exhibits. She works tirelessly, finding her reward in the merits of the shows.

News of Interest to Lovers of Art.

The recent death of Carl Olsen deprives Chicago of one of her ablest painters and of an enthusiastic and persistent worker. Mr. Olsen is well known for his portraits and his still life compositions, some of these last displaying a technique second only to that of Joseph Allworthy. Mr. Olsen was a member of the All-Illinois Society of the Fine Arts, and his exhibitions with them will be long remembered. We have too few painters with his ability and vision not to feel his loss deeply.

The first exhibition of the autumn to be held at the Palette and Chisel Academy of Fine Arts, 1012 North Dearborn street, is a one-man show of paintings by Max Herzog. The exhibit opened Aug. 15 to continue to Sept. 30. Mr. Herzog gives us several delightful landscapes and many beautiful paintings of flowers. He has been noted for many years for the decorative quality of his work. His flower studies are particularly vigorous, colorful, and fluent.

The noted American painter, Walter Ufer, died at Taos, N. M., on Aug. 2. Mr. Ufer had been in poor health for some time. He formerly was a resident of Chicago, and Chicago always has proudly claimed him, although for many years he had been living in Taos. His paintings of the southwest, the Indians and pueblos, have endeared him to the nation. He was a magnificent draftsman and a bold colorist. His painting was stamped with ability, sincerity, and virility. He had no use for the fancy tricks of the modernists. Through the last two decades he walked with a firm tread and the pictures he leaves behind him are a lasting memorandum of an intelligent and resolute artist, a great craftsman, a great painter.

The Chicago Academy of Fine Arts, 18 South Michigan avenue, announces the opening of its fall classes on Tuesday, Sept. 8.

The First International Horticultural exposition will be held at the International amphitheater from Sept. 12 to 20. In connection with the exposition it is planned to hold an exhibition of paintings embracing horticultural subjects.

A Brown County centennial was held last week, closing today, in the Brown County Art gallery at Nashville, Ind. Brown county long has been a favorite stamping ground of the middle western painter. It is noted for its rolling landscape and quaint farm buildings. It has not lost a certain unhurried flavor which less fortunate communities now can only remember. Among the painters of note who go down every so often to paint Brown county are Othmar Hoffler, Lucie Hartrath, L. O. Griffith [Mr. Griffith is residing there now], C. Curry Bohm, Charles W. Dahlgreen, Marie Goth, James Topping, and [illegible]

TO BE OCTOBER BRIDE

Miss Jean Carol Wegener, daughter of Mr. and Mrs. George Wegener of East Walton place, will be married to Lowell J. W. Lammers on Saturday, Oct. 17, at the residence of her parents. The service will be read at 4 o'clock in the afternoon, and the bride will be attended by 12 year old Anne Campbell, daughter of the Richard B. Campbells, as maid of honor. The bridesmaids will be Mrs. Harding Wilbur and Mrs. Henry Rumsey of Beloit, Wis. Mr. Lammers and his bride will reside on the north side.

[TRIBUNE Studio Photo.]

GIRL IN A WHITE HAT

This quaint little portrait by a young Chicago painter, Julia Thecla, is one of the charming incidents in the current summer exhibition featuring the work of Chicago artists at the Art institute.

Mantel Can Be a Decorative Asset to Room

"Learn About China Before You Buy," a booklet by Claire Winslow, tells the fascinating story of earthenware and porcelain tableware, explains the difference between the two types of china and something about the most famous manufacturers. It is 5 cents by mail, 3 cents at the Tribune Public Service offices, 1 South Dearborn street and Tribune Tower lobby.

By Claire Winslow.

SINCE the fireplace in your living room is the center of interest a good deal of attention naturally is focused on the mantel, which can be a decorative asset or just a place for parking father's spectacles, the box of candy you don't want the baby to see, and various other odds and ends.

Perhaps you are one of the many women who write in to say they are so tired of the eternal mantel trio, the pair of candlesticks and the flower bowl, and yet they can't think of anything to take its place. Or maybe you have a picture or a mirror to hang above the fireplace, but are in doubts about mantel decoration.

In solving this problem the first point to bear in mind is the type of room in which the fireplace is built. Is it furnished in colonial mahogany? Is it quite informal and done in maple, or is it, perhaps, equipped with some nice old chairs and tables and a sofa of the Victorian era? Is it a formal interior? Does it have a definite period, or is it just a comfortable meeting place for the family, a room that like Topsy, "just growed"?

Mantel Arrangement Shown Is Ideal for Formal Room.

If it is a formal room, with Chippendale or Queen Anne, Sheraton or Hepplewhite furniture, the mantel arrangement shown in one of the photographs today would be dignified and extremely handsome, for the pieces are distinguished examples of European and English porcelain. The vases, with all the lovely soft coloring and workmanship usually attributed to Sèrves ware, are antique French and bear no identifying mark. They are richly decorated in gold, and the small claw feet at the base are covered with this gleaming finish.

If you have a rare old plate, an excellent way to exhibit it is to place it on an ornamental teakwood rack such as that shown in this grouping. This piece is a small Chinese Lowestoft saucer typical of the style prevalent about 1800. It is ornamental in the well known fish scale design which is connected by floral garlands.

All of these charming mantel decorations are obtainable in a Chicago store.

Set or Series of Pictures Makes Effective Decoration.

The second picture shows a more informal fireplace shelf. The antique Staffordshire figures, however, dating back to the 18th century, are equally rare. They are from a fascinating collection of religious figures recently imported from England by the same store. On the left is the figure of Elijah, seated on a mound, with one of his obliging ravens perched on a rock at his left hand. On the right is seen the figure of the biblical widow with her cruse of oil, one hand placed on the head of a child beside her. Above her head appears a charming flowering tree. The colors in her garment are beautiful.

If you have a picture which you think is not quite large enough to hang over your mantel, try placing a pair of smaller pictures, one on either side and quite close to the large one. Then "tie them down" to the mantel by placing a tall, slender vase or candlestick at either end of the shelf and just outside the smaller pictures.

If you have no large framed print or painting, yet want to hang something on the bare wall above, get a series of small pictures, all framed alike [four or five probably will be the right number] and hang them in a straight row at eye level height above the mantel shelf. They can be bird prints, botanical prints, or etchings.

If your mantel is small dispense with the two end ornaments and simply use a low flower bowl in the center, filling it with some of the beautiful artificial blooms available in the stores.

Lamps are now being used as mantel decorations—in pairs, of course.

Chinese porcelain birds make stunning ornaments, as do some of the exquisite imported white porcelain madonnas and other figures.

All are obtainable in the stores and specialty shops.

RARE PORCELAIN

A distinguished mantel arrangement for the living room is composed of two exceedingly beautiful antique French porcelain urns and a charming old Chinese Lowestoft saucer on an ornamental teakwood rack. These are available in a Chicago department store.

For the informal living room, quaint antique Staffordshire figures such as these make a delightful picture on the mantel. The figure on the left is that of Elijah and that on the right is the widow of biblical fame. Both are colored in soft tones that more than a century has mellowed. Seen in a Chicago store.

[Frank Willming photos.]

New Plumbing Fixtures Avoid Dirt Catching

Concealed Pipes, Lack of Crevices, and Built-In Features Aid Cleaning.

ONE of the outstanding features of the newest plumbing fixture models is the lack of dirt catching corners.

The built in tub fits snugly on the floor and up against the wall, and so is free from under the tub cleaning tasks. The new lavatories have been designed with concealed plumbing, no exposed pipes to wash and clean.

The new closet models are all in one piece, and the absence of cracks and crevices to wash and dust is a point in their favor.

New Models Have Faucets and Accessories in Chromium.

The new models in these fixtures show their faucets, shower heads, escutcheons, and accessories plated with chromium. The ease with which chromium, preeminently the metal of a labor saving age, may be kept clean now is universally admitted. No cleaning power is needed to retain its glow. Just an occasional wiping with a cloth will do.

In both bathroom and kitchen the exposed piping has been reduced to a minimum. Visible supply pipes are fading from the picture. Another work saving factor in connection with the plumbing fixtures of today is their surfacings, nonabsorbent, sparkling, lustrous, and often stain resisting. There is little effort involved in the task of keeping them spotless and beautiful.

Latest Laundry Tubs Have Non-Porous Surfaces.

Even laundry tubs of today provide convenience and cheer! Their surfaces are nonporous and nonabsorbent. Many of the newest models are designed with an integral shelf and washboard, with concealed piping, chromium plated faucets, and stainless rims.

The plumbing fixtures of a house will date it quite as quickly as an antiquated heating plant or mid-Victorian cupola. And new plumbing fixtures for old will add to the house's value as well as to its beauty and convenience.

Alabama Husbands Can't Sue on Cruelty Grounds

WIVES in the state of Alabama may sue for divorce on the grounds of cruelty, but husbands may not.

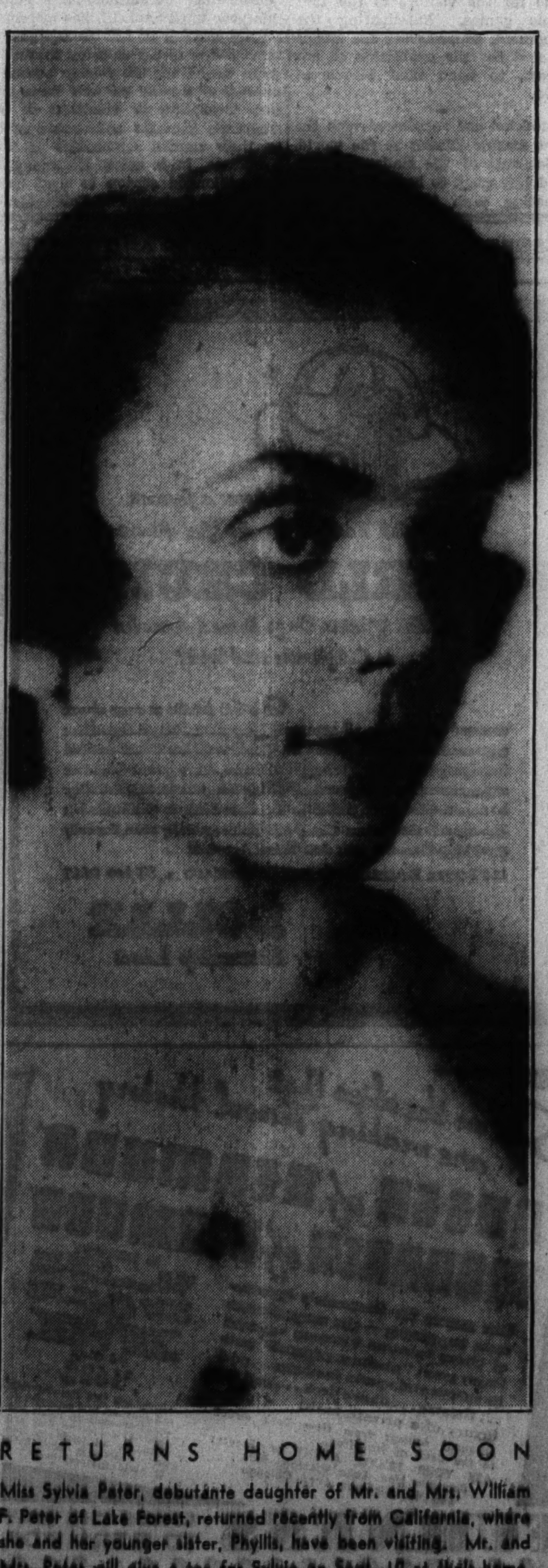

RETURNS HOME SOON

Miss Sylvia Peter, debutante daughter of Mr. and Mrs. William F. Peter of Lake Forest, returned recently from California, where she and her younger sister, Phyllis, have been visiting. Mr. and Mrs. Peter will give a tea for Sylvia on Sept. 10 at their home.

[Paul Stone-Raymor Studio.]

Decorative Cooking Utensils Look Like Old English Pottery

COOKING utensils that look like rare old English pottery, due to sealed rims and handles, were seen at the recent New York housewares show. These decorative pots, made possible through the development of new chemical products and ceramic colors, are of grade A, durable enamel, and were shown in styles to fit various kitchen color schemes.

Some had an ivory body with handles and covers of black, green, red, or ivory. Others were pure white with the same choice of contrasting tones. Covers were equipped with bakelite knobs that have a high resistance to heat.

Hollow steel handles, fully inclosed, and rounded edges were water tight, leaving no hard-to-clean crevices. Straight sides and flat bottoms provided speed and economy in cooking.

Kettles, coffee pots, roasters, and sauce pans are made in this enamelware.

Laurel Hills Association Has Birthday

Oldest Village Society in U. S. Is to Celebrate Its 83d Anniversary.

PITTSFIELD, MASS.

Bernard Hoffmann is a vice president and James Ransom Walker is on the finance committee of Laurel Hills Association of Stockbridge, oldest village society in the United States, which is to hold its eighty-third anniversary meeting on historic Laurel Hill next Friday afternoon. Many Berkshire literati will assemble under the giant oaks to hear addresses by Dr. Philip Marshall Brown, professor emeritus of international law at Princeton; George E. Sokolsky, journalist and lecturer, and the Rev. Edward Russell Bourne. Edwin T. Rice, New York lawyer, will preside, and Mrs. William Ellery Sedgwick is to have charge of the tea.

A giant bowlder forms the natural rostrum for Laurel Hill speakers. the park was given to the town by the Sedgwick family in 1834. The association has charge of Monument mountain reservation, immortalized by William Cullen Bryant, and committees are appointed annually to keep the village neat and tidy.

Miss Margaret Boulton to Wed James Parsons Jr. Friday.

The wedding of Miss Margaret Boulton, daughter of Mrs. Gerald D. Boulton of Toronto, Ont., and James Graham Parsons Jr., son of Mrs. James Graham Parsons of New York and Stockbridge, is to take place in the Episcopal church cathedral at Toronto on Friday afternoon, Sept. 25. Mr. Parsons is private secretary to Joseph Clark Grew, American ambassador at Tokio, and the ambassador, with Mrs. Grew and Mrs. Parsons, sailed from Yokohama recently for Vancouver. Mr. and Mrs. Grew are to attend the wedding.

Albert Spalding, violinist, is to be with the Jacques Gordon string quartet in the program of the 13th concert at Music mountain, Falls Village, Conn., tomorrow afternoon. Messrs. Spalding and Gordon will play a Handel sonata for two violins. The string quartet will play a Smetana composition, and there will be a Mozart string quintet for two violins, two violas, and cello.

Mr. and Mrs. Donald F. McPherson and Miss Frances Ogden McPherson of 644 Pine lane, Winnetka, have joined Mrs. McPherson's mother, Mrs. Frederick T. West, at Court Hill, Pittsfield. Miss McPherson has been in camp near Brattleboro, Vt.

Mr. and Mrs. Perry M. Shepherd and children of Geneva, N. Y., also are with Mrs. West.

Mr. and Mrs. Harry C. Holloway have Miss Margaret Thomson of Glencoe, Ill., as a guest at Tamarack, Tyringham.

Chicagoans Are Hosts of Party at West Falmouth.

Dr. and Mrs. Robert Metz and guests, Dr. Edith Meyer of Geneva, Switzerland, and Prof. William Lindsay of Minneapolis, are spending the week-end with Mr. and Mrs. Robert Edwin Ross of 1325 Astor street at West Falmouth, Cape Cod. Mr. Ross is a brother of Mrs. Metz.

Mr. and Mrs. Aubrey T. Burns, formerly of Rockford, Ill., had a dinner party of 30 recently at Greystones, North Egremont, and later the guests attended the Wyantenuck Country club ball.

Mr. and Mrs. Prestiss L. Coonley are giving a picnic tomorrow at the Long Lake pavilion on their Folly farm, Great Barrington, for their week-end guests, Mr. and Mrs. Lawrence Martin of Washington, D. C.

Mr. and Mrs. Thomas H. Blodgett have Mrs. Blodgett's sister, Mrs. Xavier Vigeant of Washington, D. C., as a guest at Great Pine farm, Great Barrington.

Preparing children for success

★ Conspicuous success in business or the professions more often than not rests on sound educational training. You can prepare your child for a successful role in life by directing his early training and education along lines for which he is temperamentally fitted. ★ The Chicago Tribune School Bureau will be glad to aid you. It has on file detailed information about schools and colleges throughout the land. The services of the Bureau are at your disposal free of charge. Call in person, write or telephone.

CHICAGO TRIBUNE PUBLIC SERVICE OFFICE
SCHOOL BUREAU — ONE S. DEARBORN ST. — SUPERIOR 0100

BUSES—TRAINS

THE TRIBUNE TRAVELERS' GUIDE

STEAMERS—PLANES

This Swedish City Was Built by Hollanders

Canals and Streets Give Gothenburg Distinctive Dutch Appearance.

By Frederic Babcock.

[Chicago Tribune Press Service.]

GOTHENBURG, Sweden.—[Special.]—When, more than 300 years ago, Gustavus Adolphus commanded the construction of Gothenburg on Sweden's west coast, his main reason was that the country sorely needed a port facing the North sea and the Atlantic ocean. "Here a city shall rise," was his order. And here it rose, modest at first, but growing and prospering through the years.

When Hollanders build they build to last. Soon after the king had issued his command he summoned experts from Holland to lay out a typical seaport, and those experts built Gothenburg just as they would have a town in their own land, making it with canals and straight streets and a large moat.

The moat has been transformed into a waterway bordered with trees, and the old wall has been removed to make way for an esplanade, but even today most of the canals remain, giving the city its characteristic appearance, and travelers a strong reminder of the Netherlands.

Avenues and Parks the Crowning Glory.

Now Gothenburg is Sweden's second largest city, its wide window to the west, and a port where gather ships from all over the world. Cargo vessels, coast steamers, timber boats, fishing smacks, and ocean liners crowd its wharves. Its shipyards are busy turning out still more tonnage; its factories are hard at work producing almost 10 per cent of the nation's manufactured goods.

But the city's chief glory, in the eyes of its inhabitants and visitors alike, is not its industrial life, but its avenues of trees and its parks. "Slottsskogen," commanding a view of the surrounding country, is judged one of the finest parks in Europe, while, except for the Kew gardens near London, "Tradgardsforeningen" contains some of the best hothouses for tropical plants. The city stands on a broad plain on the left bank of the great South Estuary of the Göta-Elf, and it has a splendid harbor, rarely blocked with ice.

Travelers who have only a short time in Sweden can obtain a good idea of the country by making the canal trip between Gothenburg and Stockholm. The Göta canal links a series of rivers and lakes through the heart of the land, and on its route of some 300 miles passes through many meadows, low hills, and woodlands. Sometimes the boats steam along through wide lakes; sometimes they come to a stretch so narrow that one can reach out and touch the foliage along the banks. The trip takes two and a half days.

Stockholm has been described as a composite of Scottish lake scenery, the Bay of Naples, and the islands of the Ægean. It is built on islands and peninsulas, with small harbors and quays everywhere. Hundreds of small craft ply among the islands throughout the summer. "The Venice of the North" is worthy of its name.

The City of Ruins and Roses.

A favorite vacation land of the Swedish people, and the region in which they take the greatest interest, is the island of Göttland, with its ruins of Visby.

In the 12th century Visby was the chief trading city of the north. It built a great wall, including 37 towers, and within the enclosure it built 15 churches. Then the city burned, later it was looted, and a few years afterwards pirates laid it waste. To cap its troubles, trade routes changed, and Visby had a swift decline. Today roses tumble over its ancient walls and flowers grow in the ruins of its churches. One church, St. Mary's, has been restored to serve as a cathedral, and a small city has been constructed with stones taken from the old buildings.

A trip into the rural regions brings one to a people proud of their past and prouder of the national arts and crafts revival of the last twenty years. The hand-loomed rugs on the floors of the red log cabins, the burnished copper utensils, the glass, china, silver, and pewter are some of the results of this movement. As another result, the national spirit has been rekindled.

Sweden the beautiful is becoming even more so.

THE VOICE OF THE TRAVELER

Letters regarding travel conditions and experiences are welcomed. Please keep them brief. Address: Travel Editor, Chicago Tribune.

ROAMING WITH RAMONA.

Cork, Ireland, Aug. 25.—To the Travel Editor: As an American traveler who has visited eight countries this summer, I should like to call the attention of your readers to Ireland. Most tourists omit this country from their itineraries, and I consider this a great mistake. It is my favorite.

There is a wealth of legends about the countryside that adds to the charm of a visit to Erin. The bus drivers, the jaunting car jarvies, the hotel proprietors, the maids—all smile and tell you the loveliest yarns of fairies and folks. There's a welcome in every Irish home for the "Yanks," as the invading Americans are termed.

Draw up a chair, sit before a peat fire, and your hostess will make you a cup of tea while your host smiles. He'll start by telling you about "away back when," and he'll talk and talk, while you'll listen in great contentment. About midnight you'll want to retire, but your host will say it's too early for bed. Late hours and late rising are the order of the household.

In the morning you'll drive in the pony and trap out to see Aunt Maggie and Cousin Tim. More tea and more talk! Questions answered, discussions pro and con, and you'll be off again to see Mrs. Murphy, your mother's old friend. Mrs. Murphy will give you more tea and will tell you of your mother's lovely hair and of all the dances she used to attend. How you'll enjoy it all! No matter how long you stay, your visit will be too short.

For the tourist who has no relatives in Ireland, there are a great many well arranged motor tours. An inclusive figure covers meals, hotels, sightseeing, and transportation. The coaches are new and especially built for long distance travel. Motor transportation has made great progress in Ireland in the last few years. You can reach almost any place on a bus.

"See Ireland first" is good advice. Get off the ship at Cobh, Galway, Belfast, or Dublin, and you'll pass happy days in the Emerald Isle. See the rest of Europe next, but see Ireland first!

RAMONA GIBBONS HAYES.

THAT BLUE RIBBON.

New York, Aug. 27.—To the Travel Editor: THE DAILY TRIBUNE of Aug. 24 contained an account of the Queen Mary's new speed record. The last paragraph mentioned previous record holders, but omitted entirely the Bremen and the Europa, which between them held the mark for four years.

The Bremen established a new trans-Atlantic record in July, 1929, and the Europa took it away from her upon entering the service in March, 1930. The Bremen subsequently lowered her crossing time until in November, 1934, she established the mark of 4 days 14 hours 27 minutes, which is still her best time for the westward run.

The Rex took the so-called Blue Ribbon from the Bremen in August, 1933.

LOUIS WEICKUM.

TWO MORE SHUT-INS.

La Harpe, Ill., Aug. 31.—To the Travel Editor: I shall be very glad if you will have the names and addresses of these two girls printed, as they are shut-ins:

Charlotte Belden, Rush City, Minn., and Tamsy A. Banther, 1907 East 10th street, Shawnee, Okla.

I am sure each of them will enjoy getting any cards and souvenirs the travelers who read "The Voice of the Traveler" column may send them. It will make them happier than they have been for a long time.

LILLIAN HENDRICKSON.

CORRESPONDENCE INVITED.

FAGELKARRSVAGEN 1-B, Enskede, Stockholm, Sweden, Aug. 17.—To the Travel Editor: I am a young woman at present staying in Europe, but will soon return to my home in the orient. It occurs to me that there might be some shut-in, man, woman or youngster, who would like to receive letters from far places and who might care to discuss with me distant countries, strange people, sights, etc.

I am .. Chicagoan, have gone around the world and have lived several years on a Pacific island and am interested in a large variety of subjects. If you can think of any one who might really enjoy to correspond with me, I would be grateful for an early reply, as I am leaving Europe this autumn, going to the far east by way of Suez.

MRS. G. L. MENCHACA.

TRAVEL QUIZ

[Prepared by the Chicago Motor Club.]

1. What California town is the setting of Mark Twain's story "The Jumping Frog of Calaveras County"?
1. Avery. 2. Angels. 3. Murphy. 4. Burson.

2. In which American city is situated the largest office building in the world?
1. New York. 2. San Francisco. 3. Chicago. 4. Washington.

3. What state is the third largest in size in the Union?
1. Arizona. 2. Idaho. 3. Montana. 4. Nevada.

4. What American industrialist restored "Wayside Inn," twenty miles west of Boston?
1. Henry Ford. 2. John D. Rockefeller Jr. 3. Owen D. Young. 4. Andrew Carnegie.

5. Norris dam is situated about twenty-five miles from what Tennessee city?
1. Chattanooga. 2. Knoxville. 3. Nashville. 4. Clarksville.

6. In which German city may Goethe's boyhood home [now restored] be visited?
1. Coblenz. 2. Mainz. 3. Frankfort-on-Main. 4. Heidelberg.

[Answers on this page.]

GOING SOMEWHERE?

CHICAGO'S first "bicycle train," an innovation which has gained wide popularity in the east, will be operated to Kankakee Sept. 27 by the Illinois Central railroad. This was announced yesterday by J. V. Lanigan, passenger trafic manager. From Kankakee the cyclists will ride over a planned route through scenes of early autumn beauty.

"Bicycle trains have become quite a fad in New York and other eastern cities," Mr. Lanigan said. "If the first train proves equally popular here, the Illinois Central will arrange other tours through nearby countrysides."

Louis J. D'Isa, for the last four years traveling passenger agent for the Italian line in this district, has been promoted to the position of general manager of the line's Montreal office.

Fred C. Bush, president of the Travel Service bureau, is recovering from a major operation performed last Saturday. He expects to resume his duties Oct. 1.

Word received in Chicago last week had it that Japan already has begun the development of hotel facilities to provide for the visitors to the 1940 Olympic games. Anticipating the development, preparations are nearly completed for the exposition of the far east, to open next March at Nagoya.

Remodeled and repowered with the largest marine Diesels in the world, the Saturnia of the Italian line returned last week to her regular run, alternating with the Vulcania between New York and the Adriatic. It arrived at New York Thursday. The remodeling altered her entire cabin and salon plan and gave it an additional four knots of speed.

One of the new ships on the North Atlantic and one of the first motor vessels on the southern route to Europe, the Saturnia was taken out of service early last year. Included in the new facilities are a winter garden, veranda, and outdoor swimming pool for the tourist class.

Completion of plans for New York City's new "transportation center," to serve New York and the nation by centralizing under one roof railroad, steamship, and air line information and ticket offices, together with all agencies of communication, such as telephone, telegraph, wireless, and cable, was announced Friday.

The center is to be situated at 540 5th avenue, between 44th and 45th streets, and adjoining the Fifth Avenue bank. The project had its inception at a meeting of business men who have been associated with and responsible for some of New York's notable civic improvements.

Extension of the season in the Canadian Rockies, whereby Canadian Pacific hotels at Banff Springs, Lake Louise, and Emerald lake remain open this year until Sept. 21, has attracted a large number of fall vacationists to that section of the country, including those bound for the Pacific coast. A number of special car and train parties, consisting of members of the American Bankers association going to their annual convention at San Francisco, have taken advantage of the prolonged season to visit these resorts on their way to California.

Grazing 'Roos Eat Grass to the Very Roots

Sometimes Become Pests and Landholders Arrange Hunts to Check "Mobs."

By Mason Warner.

SYDNEY, N. S. W., Australia.—Wallabys and wallaroos resemble kangaroos so closely that strangers are inclined to group all three in one family. To one unlearned in natural history, the chief points of difference are that the kangaroos are found only on the "downs" or prairies, and the wallabys and wallaroos live among rocks and in the mountains.

The latter two are lighter in color and come two or three sizes smaller than the kangaroos. The shape, structure and characteristic mode of locomotion are almost identical.

When a score or more of kangaroos get together they are called a "mob." A mob of 'roos will go over grazing land and eat the grass down into the roots, taking deeper nibbles than either sheep or rabbits.

Kangaroos are such a pest in some sheep-growing districts that the landholders organize 'roo hunts. These affairs take on somewhat of the social spirit that prevails at neighborly co-operative occasions among farmers in America.

Men on Horseback Engage in Chase.

The hunts are participated in by twenty or thirty riders on "brumbies," a horse akin to a broncho in appearance and disposition. A wire netting enclosure, 100 to 150 feet square, is thrown together, with a long wing extended several hundred yards in one direction from the cage, with a wide opening between the wing and one end of the wall.

The men on horseback, with their dogs, circle the country 'roundabout and drive the 'roos to the wing and thence into the cage, where they are dispatched with clubs.

A kangaroo is quite easily killed, a knock on the head with a heavy stick being sufficient to cause death. The skins have value for making fine lether. Thirty to forty kangaroos is the average kill at a hunt.

After I had observed pet kangaroos in the homes of friends in New South Wales, near Sydney, watched them playing with children, got acquainted with three or four and fooled about with them, been greeted by their fine intelligent eyes, with their look of inquiring concern, had my pockets poked about for bits of fruit or cake—after knowing the kangaroo only a short time, I did not enjoy the relation of 'roo hunt stories even a little bit.

Kangaroo Babies Are Amazingly Tiny.

The most amazing fact about a kangaroo is his size and weight at birth. How any animal that grows to five or six feet and weighs 60 to 80 pounds—sometimes, 100—can be born so small is perfectly preposterous.

Kangaroo babies arrive in this world of tears and laughter looking like tiny lumps of hairless white flesh, just about one inch long and weighing little more than an ounce—just about the same size as a newborn white mouse.

No eyes, nose, nor ears, are visible to the naked eye, only promises of a tail and hindlegs. It is a wonder the mother kangaroo does not die from shock and disappointment. But she does not. She places the insignificant mite in her pouch. The little one's instinct comes instantly to his aid, and his mouth closes around one of the two lower teats in the pouch.

The teat swells so that the youngster cannot let go or dislodge it. He therefore becomes attached to his mother, so securely that he will not be thrown out of the pouch when mother is hopping about. This is apparently a wise provision of nature, for he is so small he never would be missed if he fell out of the pouch.

The infant 'roo takes nourishment in that unchanged position for a period of six weeks. At the end of that time his hair has started to grow and he has the promise of a fur coat.

Then he ascends to the two upper teats and feeds from them at his own will and discretion for another six weeks. At the end of these two stages of development, the kangaroo kid hops out of the pouch to begin foraging his own food of grass and herbage.

Although now "on his own" so far as feeding is concerned, he is welcome home to the maternal shelter for another month or six weeks. He is pretty big by this time, may be two feet high when poised erect and leaning on his tail, but he hops back into his mother's pouch when tired, sleepy or at the first warning of danger. He never cries. Kangaroos are mute.

When a young kangaroo hops into his mother's pouch, he always goes in head first and down, turns a twisting somersault, and comes up with face out to the front. He will do the same somersault when thrown into a bag.

TIPS TO TOURISTS

What's your travel problem? Address queries regarding where to go, how to get there, costs, and accommodations, to the Travelers' Guide, Chicago Tribune, inclosing stamped, self-addressed envelope.

Where and when was Ignace Paderewski born? L. W. F.

In Podolieu, Poland, in 1859.

When is Guy Fawkes day celebrated in England? C. R.

Nov. 5.

Just what is—or was—the Flying Dutchman of Gaspe? L. B.

Popular belief there has it that a phantom ship, a sort of Flying Dutchman, visits the St. Joseph du Cap d'Espoir coast of the Gaspesan peninsula at least once a year. It is generally seen in the twilight of a summer's eve. The sea is calm at the time and then suddenly huge waves rise from the bottom of the ocean and come tumbling in toward the beach. Out of those agitated, foam covered combers there looms in the distance the ghostly form of a vessel, all sails set, and steering straight for the foot of the cape. Her deck is manned by sailors and soldiers in the garb of ancient times. On the prow stands the captain, with a white draped form resting on his left arm. A clap of thunder, a crashing noise, and the vessel and her crew are no more. The sea resumes its usual aspect, and once again a hush lies on the water.

I understand there is to be a cruise next winter embracing the West Indies, western Africa, and the Mediterranean. Kindly give details. M. M.

The cruise will leave New York Feb. 24 on the French liner Champlain, chartered by Raymond-Whitcomb for this purpose. In the course of the thirty day trip stops will be made in Dominica, Martinique, Barbados, Senegal, Canary Islands, French Morocco, Gibraltar, Algeria, Tunisia, Sicily, Italy, and France.

Please tell me something about the history of the Tower of London. —S. G.

The tower is a relic looking back upon nearly the full length of England's history. It is rich in continuous associations. As a royal palace it outdates the Kremlin in Moscow, the Doge's palace in Venice, the ancient Seraglio in Stamboul, and the Louvre in Paris. The White tower, from which the castle derives its name, was built by William the Conqueror of Normandy. The work was begun in the year 1078. The tower rises to a height of 90 feet and its walls are from 12 to 15 feet thick. The four sides are of different lengths, and there is not a corner angle which a careful surveyor would pass as correct.

Answers to Travel Quiz

Question 1. Angels.
Question 2. Washington [United States Department of Commerce].
Question 3. Montana.
Question 4. Henry Ford.
Question 5. Knoxville.
Question 6. Frankfort-on-Main.

BUS FARES a fraction over 1¢ A MILE
Round trip rates most parts U.S. as low as 1-3/10¢ a mile!
EXAMPLES Round Trip Fares
New York...$23.35
Pittsburgh...13.05
Washington..21.60
Phone Central 4242
232 WEST MADISON Cor. of Franklin
NORTH SIDE—4752 Broadway—Long B. 8683
SOUTH SIDE—825 E. 63rd—Hyde Park 7744
GREAT EASTERN bus system

RESORTS AND TRAVEL. NORTH CAROLINA.

Just now is the pleasant Indian Summer—glorious days of sunshine, cool air, with crisp nights. Puts pep into golf—gives new zest to trail riding—adds pleasure to hiking—makes motoring more delightful. Soon the bright reds will herald the big color show that extends into November. Can't be beat for a vacation—both time and place. An easy motor trip or just a few hours via Southern Railway. Asheville, the convenient gateway to the Great Smoky Mountains National Park. For free booklet and detailed information, write
Department A1
CHAMBER OF COMMERCE
Asheville North Carolina

RESORTS AND TRAVEL. Ocean Travel.

Choose a famous Escorted Tour or Go-As-You-Please
WORLD CRUISE
for this Winter. Or go Round America to California and back!
Get full details at once about escorted world tours, all-expense cruises and entirely independent trips available now on Round the World President Liners that sail fortnightly from New York and California, allow you to stopover as you choose, for as little as $815 First Class. Also Round America: by train to New York, thence by President Liner to California (via Havana and the Panama Canal) and home again by train, for only $235 First Class. See your own Travel Agent, or
110 SOUTH DEARBORN STREET • CHICAGO • STATE 9667
DOLLAR Steamship Lines

Sail on the ships that are making Travel History
"QUEEN of BERMUDA" "MONARCH of BERMUDA"
One reason for Bermuda's tremendous popularity — the magnificence of these famous Furness vessels! Enjoy great "pleasure-planned" public spaces and sports facilities . . . pool . . . theatre . . . dance deck . . . and the luxury of a private bath!
Frequent sailings from New York direct to the deck at Hamilton.
ASK YOUR TRAVEL AGENT or Furness Bermuda Line, Lake Michigan Bldg., 180 No. Michigan Ave., Chicago
$50 up from NEW YORK to BERMUDA ROUND TRIP including room with private bath and all meals aboard ship
"PLEASURE PLANNED" 13 DAY TOURS from CHICAGO to BERMUDA and return $168.75 up
All-expense rate includes rail and Pullman, first class steamer accommodations, hotels and sightseeing in New York and Bermuda, all meals on ship and in Bermuda. Book Early to Avoid Disappointment.
FURNESS LEADS THE WAY TO BERMUDA

RESORTS AND TRAVEL. TOURS.

DAILY LAKE TRIPS
To MILWAUKEE
S. S. CITY OF GRAND RAPIDS
Chicago's Largest Excursion Ship! Delightful, restful 170-mile shoreline cruise—in sight of land all the way!
ROUND TRIP $1.50 WEEK DAYS
$1.75 Sundays and Holidays
DAILY 10:00 A. M. Home 10:00 P. M.
Chicago Daylight Saving Time
To ST. JOSEPH SOUTH HAVEN via S. S. ROOSEVELT
Specially Constructed Pleasure Ship New Lido Deck, Bill Neptune Casino, Deck Sports, Plenty of Comfortable Chairs.
ST. JOSEPH $1.50 round trip week days
$1.75 Sundays and Holidays
SOUTH HAVEN $2.00 round trip week days
$2.50 Sundays and Holidays
DAILY 9:15 A. M. Home 9:00 P. M.
Chicago Daylight Saving Time
MOONLIGHT SKYLINE CRUISE 50c Nightly 10:30 to 12:30 Music-Dancing Sightseeing
Chicago-Milwaukee Steamship Line NAVY PIER Phone: Del. 4949 Park Free Inside Pier—Door 29
Chicago-Roosevelt Steamship Line MICHIGAN AVENUE BRIDGE Phone: Franklin 5850 Free Parking
NIGHTLY DANCE CRUISE 60c 9:30 to 11:50 P. M. Largest Marine Ballroom on Lake
dancing free!

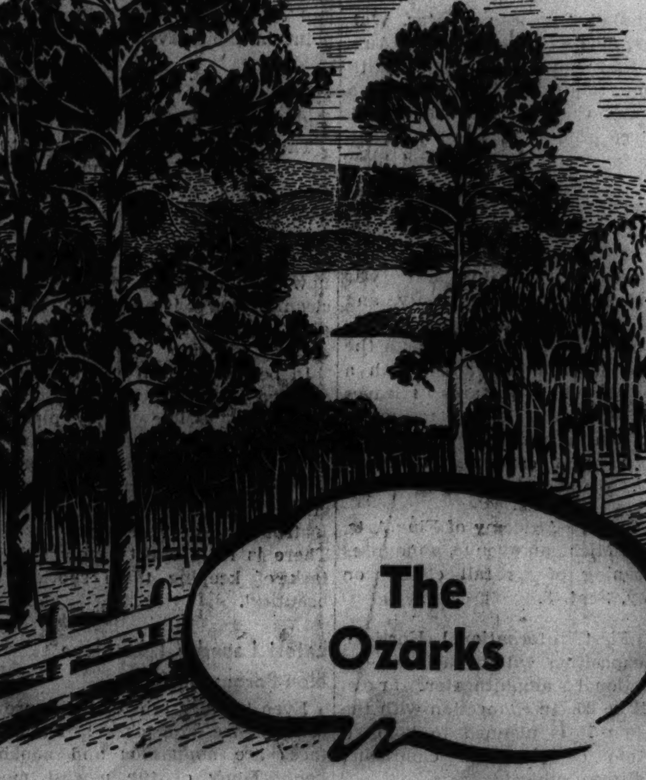

★ The Ozarks in southern Missouri and Arkansas are a range of low mountains and tree covered hills notable for their natural charm. September and October are delightful months in which to visit them. The foliage is tinted. A blue haze hangs over the valleys. The air is mild and refreshing. In addition, the region has a great variety of mineral springs. Once you have experienced Indian Summer in the Ozarks you will never forget it.

★ Let the Tribune Travel Bureau help you plan your next trip. This department of the Tribune Public Service Office can supply you with travel literature and up to the minute information about railroad, plane, bus, and steamship schedules, cost of transportation, and accommodations en route for trips and tours everywhere. Services are free. Call in person, write or telephone.

CHICAGO TRIBUNE PUBLIC SERVICE OFFICES
ONE SOUTH DEARBORN STREET — SUPERIOR 0100 — TRIBUNE TOWER

RESORTS AND TRAVEL. Ocean Travel.

5 IDEAL FALL CRUISES on the pride of "The Spotless Fleet"
S.S. Rotterdam
24,150 Gross Tonnage 34,740 Displ't Tonnage
An unusual number of outside rooms available on this ideal cruise ship to
WEST INDIES - SOUTH AMERICA
13 Days - $145 up - Sept. 12
visiting Kingston (Jamaica), Curacao, La Guayra (for Caracas, Venezuela), Puerto Rico.
12 Days - $135 up - Sept. 26
visiting Port-au-Prince, Kingston (Jamaica), Havana and Nassau.
LATER CRUISES
13 DAYS — $135 up — OCT. 10
9 DAYS — $85 up — OCT. 24
13 DAYS — $135 up — NOV. 7
Special features include 2 orchestras, Broadway entertainers, deck sports, swimming pools, bridge parties, famous cuisine and service and trained Holland-America cruise staff.
Desirable accommodations still available if you Book Now.
CONSULT YOUR TRAVEL AGENT OR
HOLLAND-AMERICA LINE 40 N. Dearborn St., Chicago Phone State 9880
In co-operation with
AMERICAN EXPRESS CO. 178 N. Michigan Ave., Chicago Phone Franklin 6565

RESORTS AND TRAVEL. Ocean Travel.

TAKE ADVANTAGE OF THESE UNUSUAL CRUISE BARGAINS IN THE FAMOUS WORLD CRUISER
FRANCONIA

A ~~SEA-BREEZE CRUISE~~ IN GLORIOUS SEPTEMBER
9-DAYS TO NASSAU & HAVANA $95 up FROM N. Y. NEXT SAT., SEPT. 12, 5 P. M.
Each day you'll enjoy voyaging at its best. Your ship is a grand play resort in itself . . . generous sport decks, spacious public rooms, gay with parties, games, dances, fun galore. You'll have a day ashore in Nassau . . . two nights and a day in glamorous Havana . . . while shipboard service in the Cunard White Star manner multiplies all other delights. The Franconia returns to New York early Monday morning, Sept. 21. Plan now and decide to go!

A THRILL FOR EARLY FALL DAYS Sea-Lark Cruise
9-DAYS TO NASSAU & HAVANA $85 up SAILS FROM N. Y. FRI., OCT. 2, 5 P. M.
Here's a cruise that gives you new life and energy for the fall and winter months ahead . . . it's planned to be different each gala day and night. Aboard ship, you'll enjoy a wealth of expertly planned entertainment blending with exciting spur-of-the-moment fun. You're going to ports where it's holiday always. Spend a daylight day ashore in internationally-smart Nassau . . . two days and two nights in gay Havana. The Franconia is your cosmopolitan hotel throughout. Rates are exceptionally low. Book early...make a memo now!
LESS THAN $10 A DAY
IF YOU ARE PLANNING A LATE VACATION MAKE IT A FRANCONIA CRUISE
Inquire about the Cunard White Star Deferred Payment Plan. No passports. Book through your local travel agent, or 346 North Michigan Ave., Chicago
CUNARD WHITE STAR

25 DAY TOURS TO EUROPE $295 up
All Expenses — Every Privilege
"Tourist Class Is Top"
You don't have to be rich to go to Europe. You can travel "top class" and enjoy every privilege of the fine, modern S. S. Pennland and Westernland with excellent service and cuisine. Take a conducted high spot tour of England or the Continent at about the same cost as an American vacation.
Tour 1 — $325 England-Holland Belgium
Tour 2 — $325 England-France Belgium
Tour 3 — $295 England
3 Tours every sailing—Sailing dates—Sept. 19, Oct. 3. Price quoted includes all expenses with good accommodations "One-class-run-of-ship."
You'll have the time of your life on these friendly educational tours. Book now to insure the best accommodations.
See your local agent or
RED STAR LINE 307 N. Michigan Ave.—Fra. 0307

Europe in Autumn—27 Days—$338
Including All Expenses from Quebec. Phone or Write
The Travel Guide, Inc., 180 N. Mich. Fra. 4080, Chgo.

Subscribe for the Tribune

SOUTH AMERICA
CRUISES INDEPENDENTLY TOURS
Full descriptive literature now available for winter sailings. We advise early reservations for desirable cabins. Call
RAYMOND-WHITCOMB
320 N. Michigan, Chicago. Phone State 8615

STEAMSHIP TICKETS
OVER ALL LINES
Travel Department
AMERICAN EXPRESS COMPANY

TOURS.

RIVER TRIPS—MISSISSIPPI, OHIO and TENNESSEE RIVERS—8 days, all expense, Chicago to Muscle Shoals, Ala., and return. Leaving Sept. 12.................... $54.50
RIVER TRIPS—MISSISSIPPI, OHIO, CUMBERLAND RIVERS—8 days, all expense, Chicago to Nashville, Tenn., and return. Leaving Oct. 10.................... $48.50
Send for folders
CARTAN TRAVEL BUREAU, INC.
104 South Michigan Avenue. Randolph 2873

WISCONSIN.

VOSS' BIRCHWOOD RESORT
If You Want the Excellent muskie, pike and bass fishing. Modern hotel and cottages. Saddle horses, golf, all recreations. Write for booklet. Box 20, Manitowish, Wis.

Chicago Sunday Tribune.

Picture Section September 6, 1936

Beach Wear Forecasts for The Season in the South

FRENCH MERMAIDS TAKING THE SUN on the sands of the Mediterranean wear the Heim costume (at left) of printed Balinese cotton with a shirred halter brassiere and draped culottes. Shells make the necklace and bracelet.

ELEGANT WOMEN DINE ON THEIR YACHTS in tea-gowns like the model at the left, from Helene Yrende, made of blue chiffon over a slip of shell pink satin, and tied around the waistline with a blue silk rope. A coat of plaid taffeta lined with blue is worn over the model.

COLORPHOTOS TAKEN BY SCAIONI IN PARIS EXCLUSIVELY FOR THE CHICAGO TRIBUNE

ELSEWHERE IN THIS ISSUE BETTINA BEDWELL WRITES OF THE NEWEST PRODUCTIONS OF PARIS SALONS

A "DIAPHEA," the newest of beach coats (at right), designed by Heim and made of soft silk crepe, flowered and striped. It has a collar that is also a hood. It is worn over a red velvet swim suit.

ON GREENLAND'S ICY MOUNTAINS—Explorer Burkhardt surmounts difficulty and hazard getting to and from an ice block.
(Pix photo.)

ROMANCE IN HOLLYWOOD—Jeanette MacDonald with her fiance, Gene Raymond.
(Acme photo.)

ROYALTY ON HOLIDAY—King Edward of England with Mrs. Ernest Simpson, at left, formerly Miss Wallis Warfield of Baltimore, at Salzburg, Austria.
(Acme photo.)

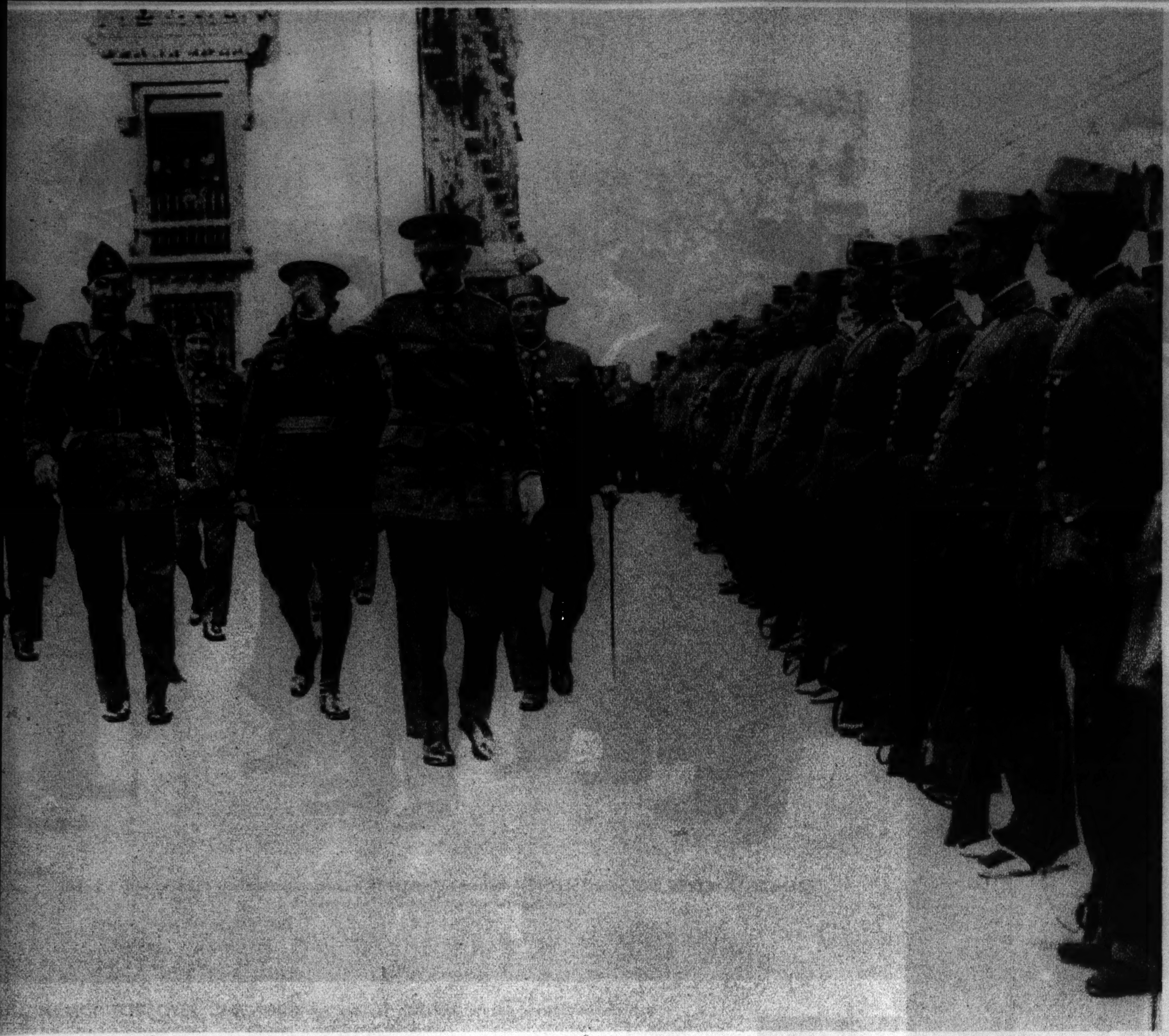

A SPANISH REBEL CHIEF REVIEWS HIS TROOPS —Gen. Emilio Mola acknowledging cheers with a wave of a hand as he inspects men of the civil guard at Burgos.
(International photo.)

MRS. COOLIDGE RETURNS FROM ABROAD—The former first lady arriving at New York.
(Acme photo.)

GUARDSWOMAN—A loyalist girl trooper on guard duty checks the credentials of a motorist entering a Spanish town.
(Acme photo.)

THE PRESIDENT BARNSTORMS—Mr. Roosevelt speaking from the rear of his special train at Gary during his trip to the drouth-stricken areas. Center, Franklin D. Roosevelt Jr.; at right, Secretary Wallace of the department of agriculture.
(Acme photo.)

VIVACITY ON THE BEACH.
(Pix photo.)

FRENCH LAWYERS GO SIGHTSEEING—Robed delegates to a London convention chatting with a bobby.
(Photo from the Chicago Tribune's London bureau.)

A TITLED FLYER'S SKY SPEEDSTER—A 200 mile per hour plane owned by Lord Sempill cruising above English countryside.
(Acme photo.)

A NEW VIEW OF ANCIENT GLORIES—The Second Pyramid and the Sphinx as seen from an excavation.
(Anne Wassell photo, from Hamilton M. Wright.)

BEAUTY AND THE BEAST—Nita Harvey, English film player, and her pet chimpanzee at tea.
(Tribune photo.)

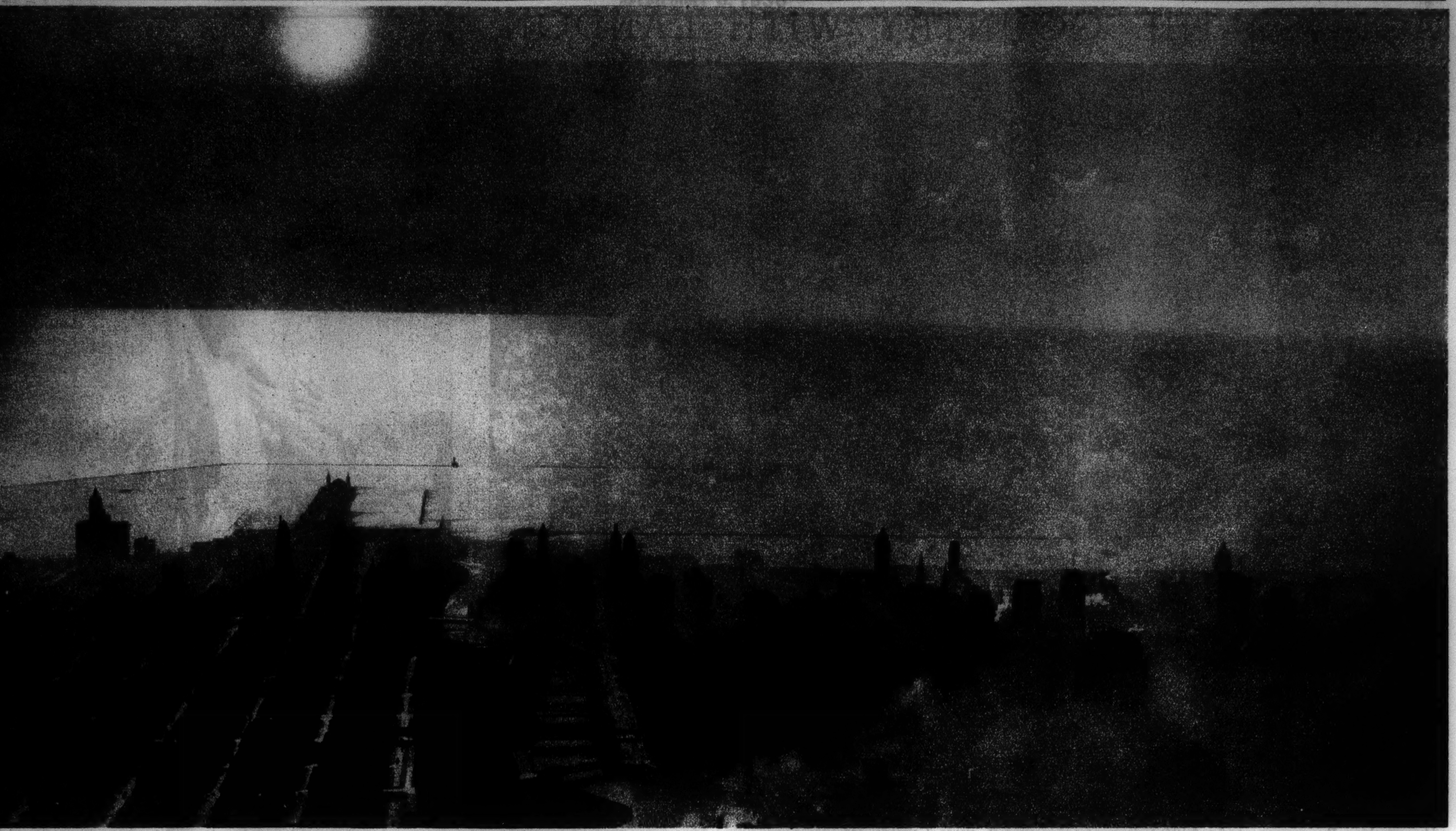

SUNRISE FOG OVER CHICAGO—An unusual air view of the downtown district.
(Chicago Aerial Survey Co. photo.)

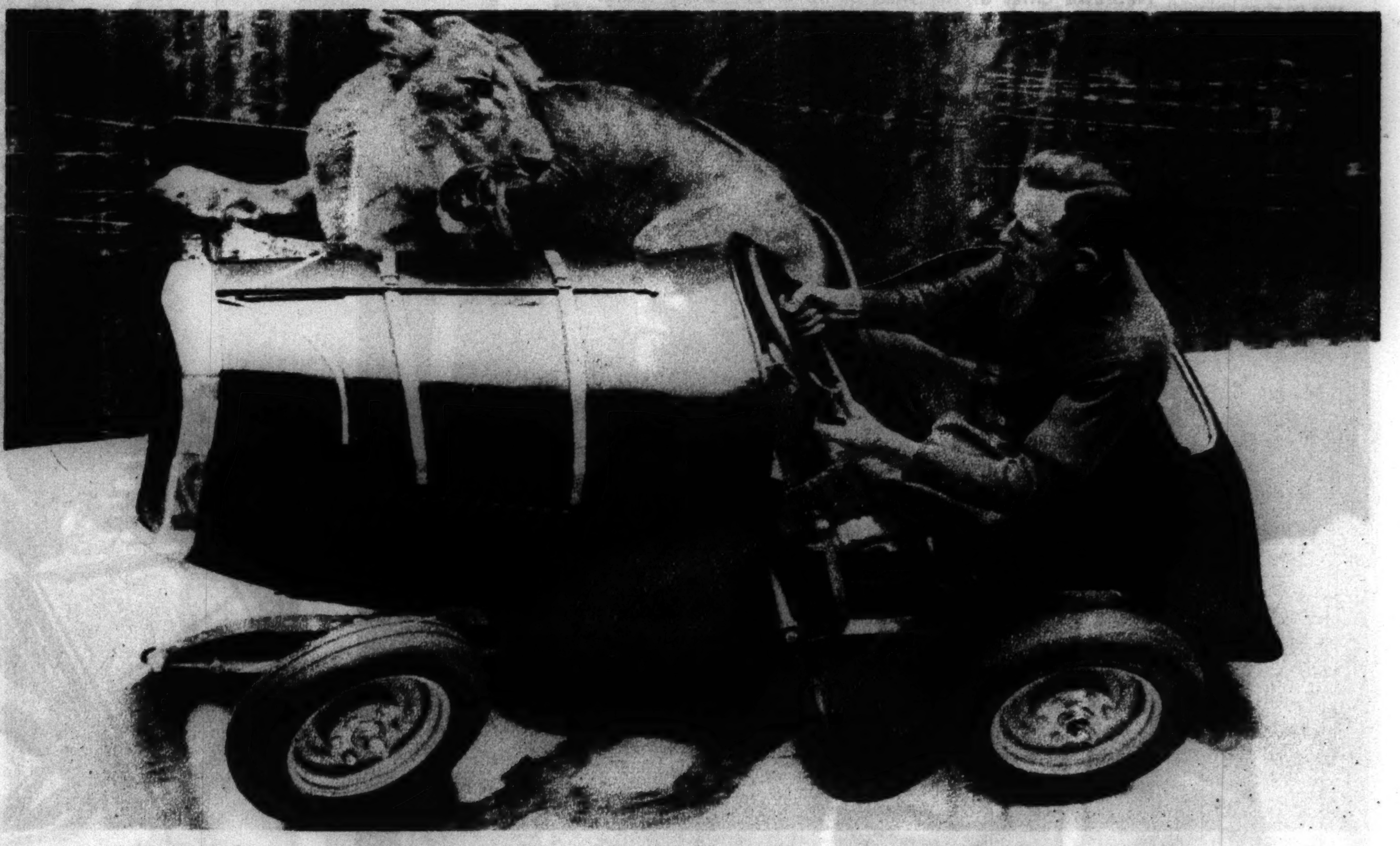

A SNARLING PASSENGER IN "THE WALL OF DEATH"—A lioness rides with a stunt driver at London.
(Planet News photo, from The Chicago Tribune's London bureau.)

HAY MAKING TIME IN CZECHO-SLOVAKIA—Peasant women filling a mow which is an integral part of a farmhouse.
(Ewing Galloway photo.)

BANGKOK DANCE—Siamese temple performers in an interpretative pose.
(Ewing Galloway photo.)

ACROSS THE COUNTRY WITH LANDON

OMAHA TURNS OUT TO HAIL LANDON as the Republican presidential nominee launches his campaign. The governor appeared before thousands of persons in eleven Colorado and Nebraska cities at the start of his cross-country swing.
(Acme photo.)

ILLINOIS GREETING—Gov. Landon leans from his special train to clasp upthrust hands at Sterling.
(Acme photo.)

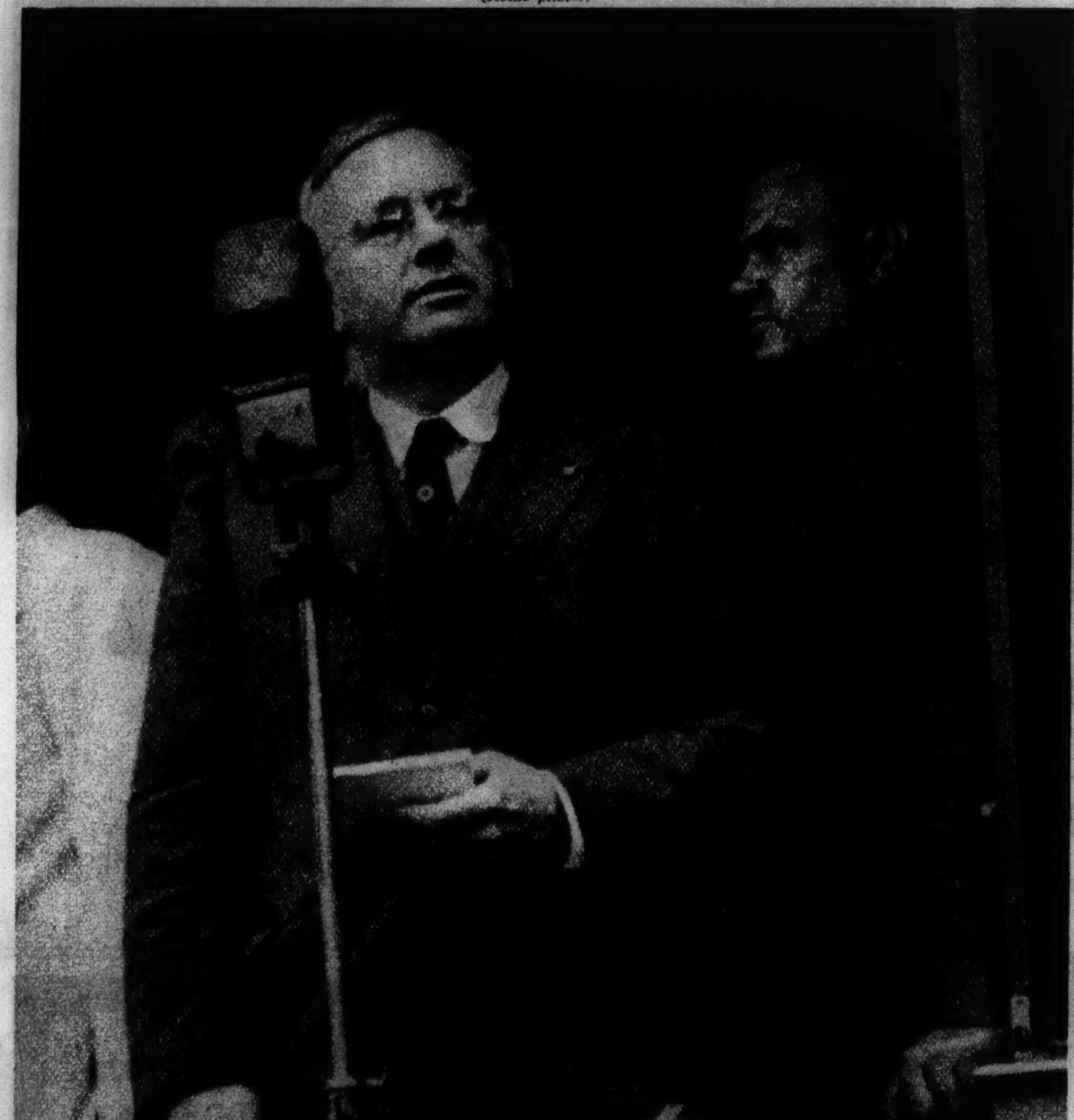

"WE NEED A REVIVAL OF THE SPIRIT OF McKINLEY," the Republican standard bearer tells the people of Canton, in Ohio, state of his boyhood days.
(Associated Press photo.)

HOMECOMING — The governor holds his hat aloft to West Middlesex townspeople gathered to welcome him back to his birthplace.
(Acme photo.)

GOV. LANDON JOINS THE VOLUNTEERS during his trip through Illinois. "It is a great movement for our cause," he told Chairman Chauncey McCormick (at right).
(Tribune photo.)

O THE DOG SHOW—A young Englishman taking the family Borzoi to an Essex competition.
(Planet News photo: From The Chicago Tribune's London bureau.)

IN CANADIAN CLOUDS—Mountain climbers scaling Mount Schaffer, in Yoho National park, British Columbia.
(Photo from James Montagnes.)

CORNS MUST COME OUT!

SAFE, INSTANT RELIEF!

No waiting for results when you use Dr. Scholl's *Zino-pads*; no risk of infection, no fuss, no bother. The instant you apply them, pain vanishes. In a few days your corns or callouses lift right out. Use these thin, soothing, healing, cushioning pads on sore toes caused by tight shoes and you'll stop corns before they can start! *De Luxe* Dr. Scholl's Zino-pads are flesh color, waterproof; don't stick to stocking or come off in the bath. 35¢ box. Also *Standard White* Dr. Scholl's Zino-pads, 25¢ box. Sizes for Corns, Callouses, Bunions, Soft Corns. Sold everywhere.

Dr Scholl's Zino-pads

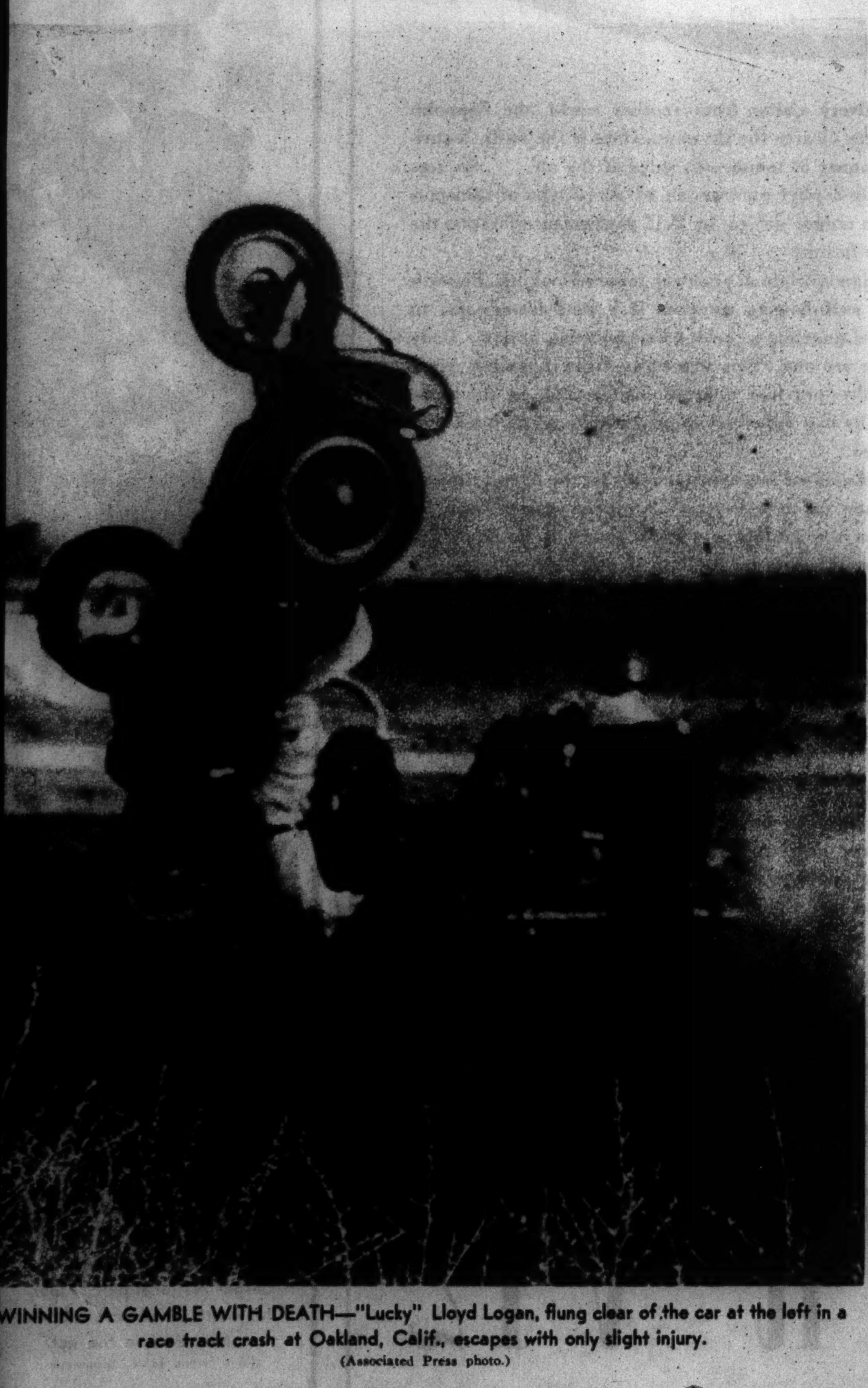

WINNING A GAMBLE WITH DEATH—"Lucky" Lloyd Logan, flung clear of the car at the left in a race track crash at Oakland, Calif., escapes with only slight injury.
(Associated Press photo.)

A FAMOUS MOVIE TEAM DANCES AGAIN—Fred Astaire and Ginger Rogers in a fast step from a new film.
(Acme photo.)

Exercise IN EVERY SPOONFUL OF *Saráka*

...THE MODERN WAY TO KEEP INTESTINAL MUSCLES STRONG AND ACTIVE!

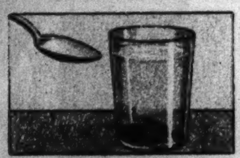

INTERESTING TEST—*drop teaspoonful of Saráka into glass of water*

20 MINUTES LATER—*glass is now half full of soft, slippery bulk.*

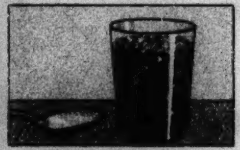

ONE HOUR LATER—*water almost entirely absorbed by the Saráka.*

HAVEN'T you often wished you could stop worrying about yourself? And become so healthy, that you'd never think about health?

Many, many men and women who never expected to feel that way again—people who have suffered for years from habitual CONSTIPATION—are now enjoying that kind of carefree health. Saráka* has toned up their intestinal muscles.

Because Saráka has "exercising action." After you swallow these tiny granules, they begin absorbing water. Gradually they

E-X-P-A-N-D

into a material which resembles soft gelatin (see the "water glass test" above). This mixes thoroughly with food you have eaten—and increases BULK.

You know the importance of bulk. Just as a golfer needs the right clubs to do his best, so your intestinal muscles need bulk—and the right kind of bulk. It aids them to do their best—gives them something to exercise on—gradually helps to strengthen the intestinal muscles.

In addition to providing extra bulk, Saráka contains an ingredient which has a valuable tonic action on the intestines. Gently but firmly it urges the intestinal muscles to keep waste products in motion. So you have BULK PLUS MOTILITY*—a combination not found in ordinary laxatives. A combination that gives such natural yet thorough results that most people have no sensation of having taken a laxative! They are reminded of healthy childhood when constipation was a thing never thought of.

Try this new way to overcome constipation. You will find Saráka easy and pleasant to take—safe and non-habit forming. Buy a package of Saráka at your druggist's. Or mail the coupon today for the special trial size. It's free.

SCHERING CORPORATION
Dept. 227, Bloomfield, N. J.
I should like to try this new way to combat constipation. Enclosed is ten cents for the special trial-size tin of Saráka.

NAME..............................

ADDRESS..............................

*REG. U. S. PAT. OFF.
© 1936 Schering Corp.

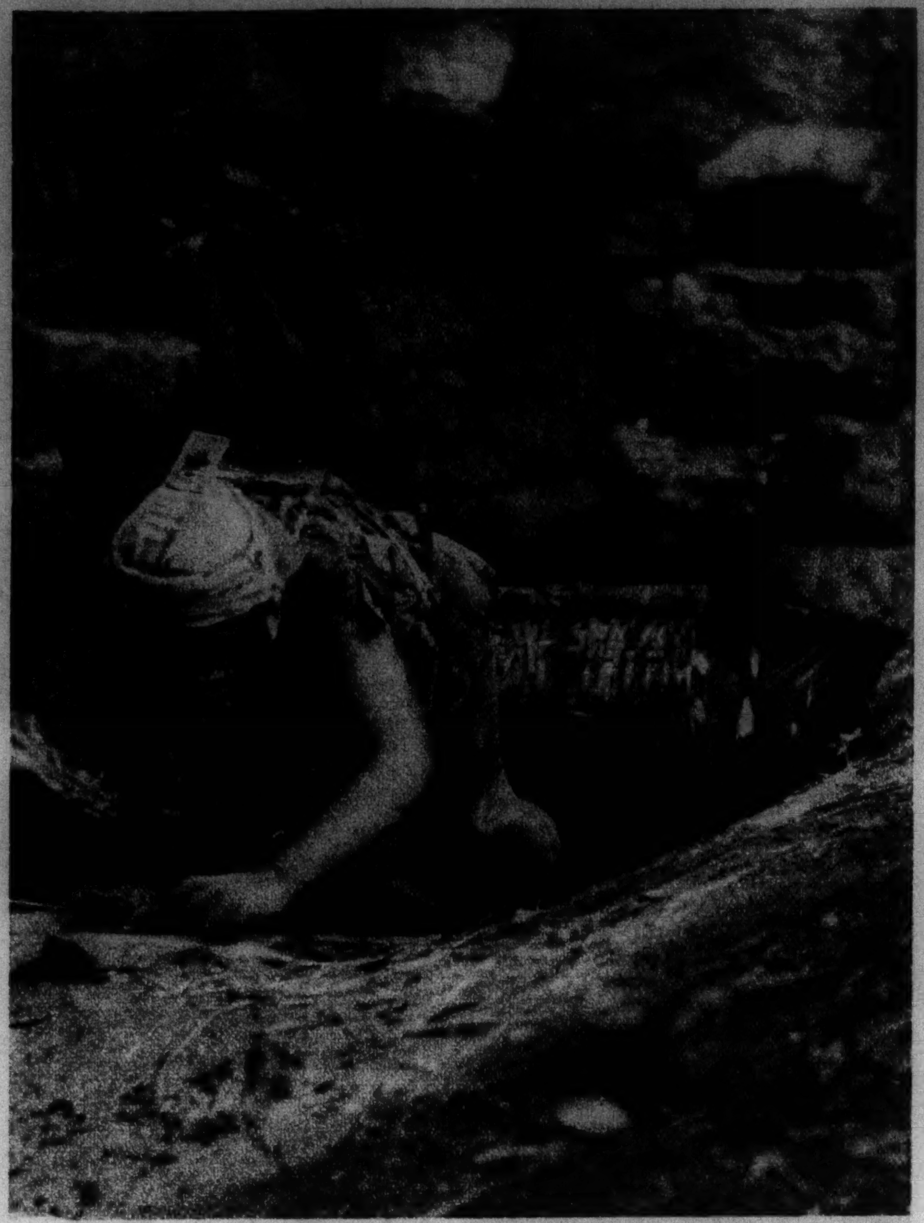

A coolie on hands and feet draws coal from the bowels of a mine.

Water for the lips of Szetschuan is borne up a stiff incline by a labor army numbering thousands.

NO TECHNOCRACY IN CHINA—The coolie toils at heavy labor for a few cents a day.
(Pix photos.)

ITS UNIQUE DESIGN AND ITS V-12 PERFORMANCE PLACE IT YEARS AHEAD OF THE TIMES

LIKE a silvery visitor from another world, the Zeppelin Hindenburg cleaves the skyways. Here is the swift, luxurious forerunner of tomorrow's ships of the air. . . . So, too, the Lincoln-Zephyr pioneers an advanced type of transportation. Its unique design, its V-12 performance forecast the car of the future!

Its design is original, practical, forward-looking. Beneath the car's swift-flowing contours is a steel framework, to which steel paneling is welded on top, sides, bottom. Body and frame are one. This structure—light in weight, great in strength—provides unusual safety—and, at the same time, results in a car which is beautifully and authentically streamlined.

Its performance sets new standards for the future. Powering the new car is a V-type, 12-cylinder engine built by Lincoln in the Lincoln precision plant. It develops 110 horsepower. Owners report 14 to 18 miles per gallon under the most adverse conditions of travel.

Its value, finally, is far ahead of the times. A car of such power, size, comfort, safety, and economy would not be possible unless Lincoln experience, skill and resources made it possible. Your money invested in the Lincoln-Zephyr does not buy a new "model." It buys a car for this year, next year, and the years to come.

Why not plan, now, to put the Lincoln-Zephyr to the test? Discover the new joy in motoring that thousands of owners have discovered. The dealer nearby will be glad to arrange a demonstration. The Lincoln Motor Company, builders of the Lincoln and Lincoln-Zephyr motor cars.

V-12 engine—110 horsepower. Wheelbase 122 inches. Springbase 133 inches. High power-to-weight ratio. Room for six passengers and luggage. Eight colors. Safety Glass throughout. Two sedan body types. Owners report 14 to 18 miles per gallon of gas. Convenient terms through your dealer on new low-cost Finance Plans of the Universal Credit Company.

STANDARD OF VALUE AT MEDIUM PRICE

LINCOLN-ZEPHYR V-12

NO HUNTING is allowed in Jasper National park, Alberta, where the camera catches a miscreant in the act.
(Photo from James Montagnes.)